



S232436899

TAL = 11
@ 12:12

OP Registration Card

Registration No. : S232436899 Date & Time : 24-02-2024 09:50 AM
Patient Name : MR. ARAVIND SUBRAY BHAT Age/Sex : 33Y/M
Father/Spouse : SUBRAY VEER BHAT Marital Status : Married Mobile No. : 9844238149
Address : N G NAGARA , CHIPPAGI SIRASI, UTTARA KANNADA

Plan : OPREG
Department : INTERNAL MEDICINE Consultant : DR. MAITHILI T M

Complaints: PT clo headache at morning time
Dizziness

Clinical Findings:

O/E S/E
Diagnosis: BP \rightarrow $\frac{140}{90}$ mmHg CNS
SpO₂ \rightarrow 94% CVS
PR \rightarrow 81b/m RS | NA D

Investigations: wt. \rightarrow 71.7 kg.

Cross Reference: R/w SOS

Treatment/Prescriptions: \rightarrow FENLONER LENEUMENT
~~Diab~~ for Local Application



Signature of Consultant

Ms Arvind

QRS	82 ms
QT / QTcBaz	316 / 401 ms
PR	138 ms
P	94 ms
RR / PP	616 / 618 ms
P / QRS / T	62 / 32 / 31 degrees

Normal sinus rhythm
Normal ECG

Technician:
Ordering Ph:
Referring Ph:
Attending Ph:

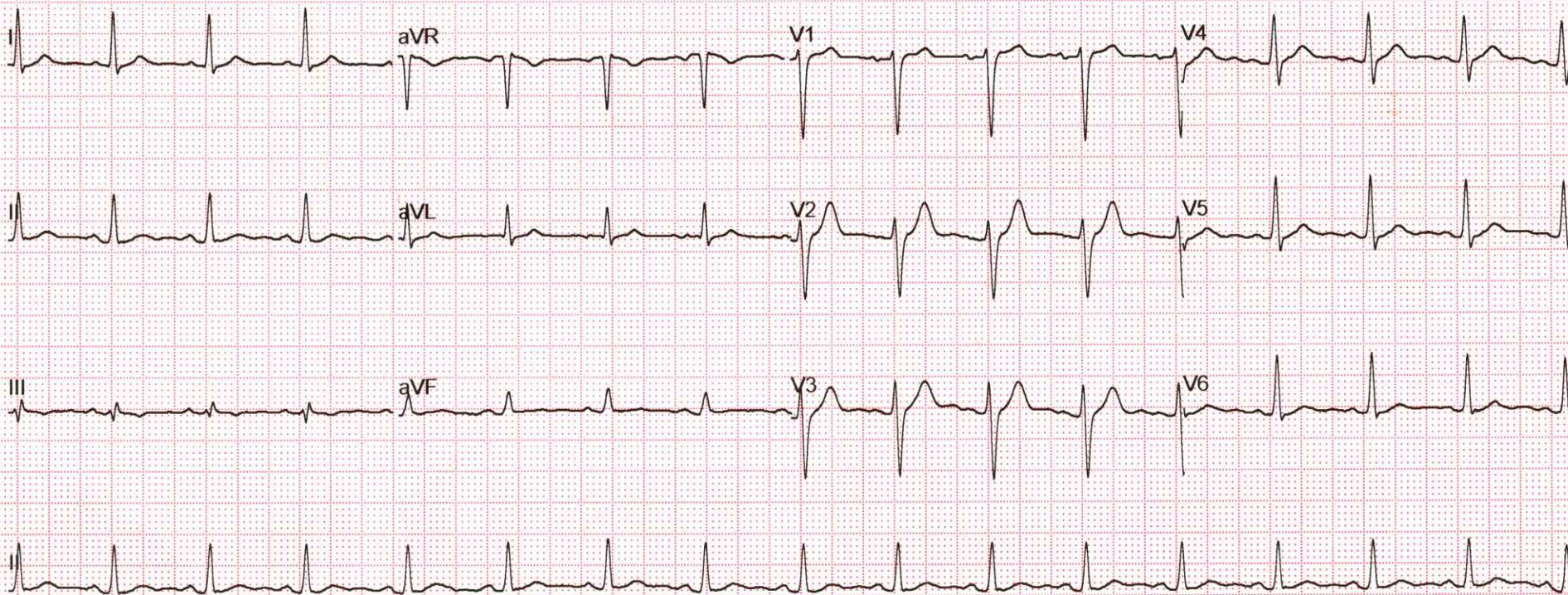

Name	: ARAVIND SUBRAY BHAT	REG/LAB NO.	: 24023273 / 34389
AGE/SEX	: 33 Yrs / Male	UHID	: S232436899
CONTACT NO.	: 9844238149	IP/OP	: OP /
REFERRED BY	: DR. MAITHILI T M	DATE OF COLLECTION	: 24-02-2024 at 10:01 AM
		DATE OF REPORT	: 24-02-2024 at 10:20 AM



TEST PARAMETER	RESULT	UNIT	REFERENCE RANGE
COMPLETE BLOOD COUNT (CBC)			
HAEMOGLOBIN <small>PHOTOMETRY</small>	16.6	gm/dl	13.5 - 17.5
TOTAL COUNT <small>LOW CYTOMETRY METHOD</small>	6060	cells/cumm	4000 - 11000
DIFFERENTIAL COUNT			
NEUTROPHILS	48.4	%	35 - 66
LYMPHOCYTES	38.8	%	24 - 44
MONOCYTES	9.2	%	2 - 8
EOSINOPHILS	3.3	%	0 - 6
BASOPHILS	0.3	%	0 - 1
PLATELET COUNT <small>DC DETECTION METHOD</small>	2.82	Lakhs/cumm	1.5 - 4.5
R.B.C COUNT <small>DC DETECTION METHOD</small>	5.58	mill/cumm	4.5 - 5.9
PACKED CELL VOLUME (PCV) <small>CALCULATED</small>	46.8	%	37 - 53
M.C.V <small>CALCULATED</small>	83.9	fl	80 - 100
M.C.H <small>CALCULATED</small>	29.75	pg	26 - 34
M.C.H.C <small>CALCULATED</small>	35.47	g/dl	32 - 36
RDW-CV <small>CALCULATED</small>	11.4	%	11.5 - 13.1

Dispatched by: SUMA

**** End of Report ****

Printed by: RAJESH SA on 24-02-2024 at 01:31 PM

Please correlate laboratory results clinically. Contact laboratory for any clarification. All results are sample specific.

SUMA M S
Lab technician

VERIFIED BY

S. Chethan Sagar
Dr. CHETHAN SAGAR S
MBBS, MD
Consultant Pathologist



Name : ARAVIND SUBRAY BHAT	REG/LAB NO. : 24023273 / 34389
AGE/SEX : 33 Yrs / Male	UHID : S232436899
CONTACT NO. : 9844238149	IP/OP : OP /
REFERRED BY : DR. MAITHILI T M	DATE OF COLLECTION : 24-02-2024 at 10:01 AM
	DATE OF REPORT : 24-02-2024 at 11:11 AM



TEST PARAMETER	RESULT	UNIT	REFERENCE RANGE
LIPID PROFILE TEST (LPT)			
TOTAL CHOLESTEROL	207	mg/dl	Desirable level: <200mg/dl Border line High :200-239mg/dl High : > 240mg/dl
TRIGLYCERIDES	119	mg/dl	Desirable level : <150mg/dl Borderline High :150-199mg/dl High :200-499mg/dl
HDL CHOLESTEROL - DIRECT	52	mg/dl	Desirable level : >60mg/dl Borderline : 40-60mg/dl High risk : < 40mg/dl
LDL CHOLESTEROL - DIRECT	137	mg/dl	Desirable : <100 mg/dl LowRisk :100-129mg/dl Borderline :130-159mg/dl High risk :160-189mg/dl Very high risk:>190mg/dl
LDL CHOLESTEROL	24	mg/dl	< 30.0
TC/HDL	4		< 4.5
LDL/HDL	3		<3.5

Dispatched by: Vishwanath M S

**** End of Report ****

Printed by: RAJESH SA on 24-02-2024 at 01:31 PM

Please correlate laboratory results clinically. Contact laboratory for any clarification. All results are sample specific.

ANIL KUMAR M
Lab technician

VERIFIED BY

S. Chethan Sagar
Dr. CHETHAN SAGAR S
MBBS, MD
Consultant Pathologist



Name : ARAVIND SUBRAY BHAT	REG/LAB NO. : 24023273 / 34389
AGE/SEX : 33 Yrs / Male	UHID : S232436899
CONTACT NO. : 9844238149	IP/OP : OP /
REFERRED BY : DR. MAITHILI T M	DATE OF COLLECTION : 24-02-2024 at 10:01 AM
	DATE OF REPORT : 24-02-2024 at 12:55 PM



TEST PARAMETER	RESULT	UNIT	REFERENCE RANGE
THYROID PROFILE (TFT)			
TOTAL TRIIODOTHYRONINE (T3) <small>ELFA METHOD</small>	1.4	ng/ml	0.8 - 1.8
TOTAL THYROXINE (T4) <small>LFA METHOD</small>	10.9	ug/dl	5.5 - 14
THYROID STIMULATING HORMONE (TSH) <small>CLIA</small>	2.9	μIU/ml	0.35 - 5.5
POST PRANDIAL BLOOD SUGAR <small>GOD POD METHOD</small>	110	mg/dl	80 - 140
FASTING BLOOD SUGAR <small>GOD POD METHOD</small>	106	mg/dl	70 - 110
BLOOD GROUP	"A"		
RH TYPE	POSITIVE		

Dispatched by: RAJESH SA

**** End of Report ****

Printed by: RAJESH SA on 24-02-2024 at 01:31 PM

Please correlate laboratory results clinically. Contact laboratory for any clarification. All results are sample specific.

Rajesh
Lab technician

VERIFIED BY



S. Chethan Sagar
Dr. CHETHAN SAGAR S
MBBS, MD
Consultant Pathologist



Name	: ARAVIND SUBRAY BHAT	REG/LAB NO.	: 24023273 / 34389
AGE/SEX	: 33 Yrs / Male	UHID	: S232436899
CONTACT NO.	: 9844238149	IP/OP	: OP /
REFERRED BY	: DR. MAITHILI T M	DATE OF COLLECTION	: 24-02-2024 at 10:01 AM
		DATE OF REPORT	: 24-02-2024 at 01:31 PM



TEST PARAMETER	RESULT	UNIT	REFERENCE RANGE
HbA1c (Glycosylated hemoglobin)			
HbA1c (GLYCOSYLATED Hb) <small>HPLC</small>	5.2	%	4.2 - 6.4
MEAN BLOOD GLUCOSE	102.5	mg/dl	60 - 120

Note:

1. Since HbA1c reflects long term fluctuations in the blood glucose concentration, a diabetic patient who is recently under good control may still have a high concentration of HbA1c.
2. Target goals of < 7.0 % may be beneficial in patients with short duration of diabetes, long life expectancy and no significant cardiovascular disease. In patients with significant complications of diabetes, limited life expectancy or extensive co-morbid conditions, targeting a goal of < 7.0 % may not be appropriate.

Comments:

HbA1c provides an index of average blood glucose levels over the past 8 - 12 weeks and is a much better indicator of long term glycemic control as compared to blood and urinary glucose determinations. ADA criteria for correlation between HbA1c & Mean plasma glucose levels.

ERYTHROCYTE SEDIMENTATION RATE <small>WESTERGRENS METHOD</small>	05	mm/hr	0 - 10
---	----	-------	--------

Dispatched by: RAJESH SA

**** End of Report ****

Printed by: RAJESH SA on 24-02-2024 at 01:31 PM

Please correlate laboratory results clinically. Contact laboratory for any clarification. All results are sample specific.

SUMA M S
Lab technician

VERIFIED BY

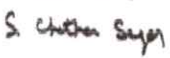
Dr. CHETHAN SAGAR S
MBBS, MD
Consultant Pathologist



Name	: ARAVIND SUBRAY BHAT	REG/LAB NO.	: 24023273 / 34389
AGE/SEX	: 33 Yrs / Male	UHID	: S232436899
CONTACT NO.	: 9844238149	IP/OP	: OP /
REFERRED BY	: DR. MAITHILI T M	DATE OF COLLECTION	: 24-02-2024 at 10:01 AM
		DATE OF REPORT	: 24-02-2024 at 11:10 AM



TEST PARAMETER	RESULT	UNIT	REFERENCE RANGE
RENAL FUNCTION TEST			
BLOOD UREA <small>GLDH-UREASE METHOD</small>	24.7	mg/dL	16.6 - 48.5
SERUM CREATININE <small>ENZYMATIC METHOD</small>	0.83	mg/dL	0.7 - 1.2
LIVER FUNCTION TEST (LFT)			
TOTAL BILIRUBIN	0.77	mg/dl	0.1 - 1.2
DIRECT BILIRUBIN	0.25	mg/dl	0 - 0.2
INDIRECT BILIRUBIN	0.52	mg/dl	0 - 0.8
SGOT/AST	28	U/L	up to 41
SGPT/ALT	52	U/L	up to 41
ALKALINE PHOSPHATASE	68	IU/L	40 - 129
TOTAL PROTEIN	7.1	g/dl	6.6 - 8.7
SERUM ALBUMIN	4.6	g/dl	3.4 - 5.4
SERUM GLOBULIN	2.5	g/dL	3.5 - 4.5
A/G RATIO	1.8		1.1 - 2.2

Dispatched by: Vishwanath M S

**** End of Report ****

Printed by: RAJESH SA on 24-02-2024 at 01:31 PM

Please correlate laboratory results clinically. Contact laboratory for any clarification. All results are sample specific.

ANIL KUMAR M
Lab technician

VERIFIED BY

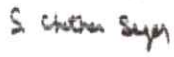
Dr. CHETHAN SAGAR S
MBBS, MD
Consultant Pathologist



Name	: ARAVIND SUBRAY BHAT	REG/LAB NO.	: 24023273 / 34389
AGE/SEX	: 33 Yrs / Male	UHID	: S232436899
CONTACT NO.	: 9844238149	IP/OP	: OP /
REFERRED BY	: DR. MAITHILI T M	DATE OF COLLECTION	: 24-02-2024 at 10:01 AM
		DATE OF REPORT	: 24-02-2024 at 01:30 PM



TEST PARAMETER	RESULT	UNIT	REFERENCE RANGE
POST PRANDIAL URINE SUGAR (PPUS)	NIL		
FASTING URINE SUGAR(FUS)			
ASTING URINE SUGAR(FUS)	NIL		
URINE ROUTINE			
PHYSICAL EXAMINATION			
URINE PH	7.5		
COLOUR	PALE YELLOW		
APPEARANCE	CLEAR		
SPECIFIC GRAVITY	1.015		
CHEMICAL EXAMINATION			
URINE ALBUMIN	NIL		
SUGAR	NIL		
KETONE BODIES	ABSENT		
BILE SALT	NEGATIVE		
BILE PIGMENT	NEGATIVE		
MICROSCOPIC EXAMINATION			
PUS CELLS	1-2/HPF		
EPITHELIAL CELLS	0-1/HPF		
RBC'S	0-1/HPF		
NITRITE	ABSENT		

Dispatched by: RAJESH SA

**** End of Report ****

Printed by: RAJESH SA on 24-02-2024 at 01:31 PM

Please correlate laboratory results clinically. Contact laboratory for any clarification. All results are sample specific.

SUMA M S
Lab technician

VERIFIED BY

S. Chethan Sagar
Dr. CHETHAN SAGAR S
MBBS, MD
Consultant Pathologist



Patient Name :: Mr. Aravind Subray Bhat	Age :: 33 Years	Gen. :: Male
Referred By :: Dr. Maithili T M	Tr. I.D.:: S232436899	Date :: 24/02/2024

Clinical data: Health package.

USG ABDOMEN & PELVIS

- ◆ **Liver (15.1cm) is mildly enlarged in size and shows diffuse grade I fatty infiltration.** No focal lesion detected to the extent imaged. No IHBR / EHBR dilatation. CBD is not dilated.
- ◆ **Gall Bladder** is partially distended.
- ◆ **Spleen (9.6cm span)** is normal in size and echotexture. No focal lesion detected to the extent imaged.
- ◆ **Pancreas** - Visualized part of pancreas is normal in size and echotexture.
- ◆ **Both kidneys** are normal in size, shape, position and echotexture. Corticomedullary differentiation is maintained. No focal mass detected to the extent imaged.
Right Kidney measures: 9.4 x 4.1cm. No dilatation of pelvicalyceal system in the present study. No calculi seen to the extent imaged.
Left Kidney measures: 9.5 x 5.2cm. No dilatation of pelvicalyceal system in the present study. No calculi seen to the extent imaged.
- ◆ **HRUSG reveals,** no significant mass formation / collection to the extent imaged.
- ◆ **Urinary Bladder** is well distended and echoes free contents. There is no evidence of calculi to the extent imaged.
- ◆ **Prostate:** is normal in size and echotexture. No obvious focal lesion.
- ◆ No ascites.

IMPRESSION

- ☒ **Mild hepatomegaly with grade I fatty infiltration.**
- ☒ **Rest no other significant abnormality detected.**

→ **Correlate clinically.**

Ranganath

Dr. Anoop Kumar N MBBS, MD
Consultant Radiologist





Near Sri Raghavendra Swamy Mutt, Tilak Nagar,
Durgigudi, Shivamogga, Karnataka-577201



S232436899

OP Registration Card

Registration No. : **S232436899** Date & Time : **24-02-2024 09:50 AM**
Patient Name : **MR. ARAVIND SUBRAY BHAT** Age/Sex : **33Y/M**
Father/Spouse : **SUBRAY VEER BHAT** Marital Status : **Married** Mobile No. : **9844238149**
Address : **N G NAGARA , CHIPPAGI SIRASI, UTTARA KANNADA**

Plan : **OPREG**
Department : **ENT** Consultant : **DR. PRASHANTH C D**

Complaints:

for routine evaluation
no neck pain.

Clinical Findings:

Hoarseness of voice
R Olf

Diagnosis:

RTM
noisy
phx

Investigations:

1 - Zerodol THH 1-07 } today
2 - Sompray D 1-07 }

Cross Reference:

205 X-ray CS

Treatment/Prescriptions:

Signature of Consultant

P.No 8147169218 ✓
call 10:30 to 7P
Dr. Tina 11 to 3P ✓

24/2/24.

Check up done -

Adv: → Scaling & polishing -

Rest^s

Ex^ts ~~of~~ Root Shrap -

{ Grossly decayed Acute ~~to~~

Adv (PA) Xray -



Dr. DEEPA ARUN
BDS., MDS.
PERIODONTIST
Reg. No. 5666-A

