



B

भारत सरकार
Government of India

राकेश कुमार सिंह
Rakesh Kumar Singh
जन्म तिथि / DOB: 01/01/1977
पुरुष / Male



5414 5619 0667

आधार - आम आदमी का अधिकार

11:00

PPRS
1:00

Dr. Jay Soni
M.D. (General Medicine)
Reg. No. G-23895



राष्ट्रीय विशिष्ट पहचान प्राधिकरण
Unique Identification Authority of India

पता: S/O: बिरेन्द्र कुमार सिंह,
कालिका नगर, कवर्धा, कबीरधाम,
कवर्धा, छत्तीसगढ़, 491995

Address: S/O: Birendra Kumar Singh,
Kalika Nagar, Kawardha, Kabeerdham,
Kawardha, Chhattisgarh, 491995

5414 5619 0667

1800 300 1947 help@uidai.gov.in www.uidai.gov.in

Rakesh
9993841233



LABORATORY REPORT

Name : Mr. Rakesh Kumar Singh	Reg. No : 402100805
Sex/Age : Male/47 Years	Reg. Date : 10-Feb-2024 04:50 PM
Ref. By :	Collected On :
Client Name : Mediwheel	Report Date : 10-Feb-2024 06:24 PM

Medical Summary

GENERAL EXAMINATION

Height (cms) : 182

Weight (kgs) : 80.6

Blood Pressure : 120/80mmHg

Pulse : 65/Min

No Clubbing/Cynosis/Pallor/Pedel Oedem

Systemic Examination:

Cardio vascular System - S1,S2 Normal, No Murmur

Respiratory system - AEBE

Central Nervous System - No FND

Abdomen - Soft, Non Tender, No Organomegaly

Epilepsy – N/A

----- End Of Report -----



This is an electronically authenticated report

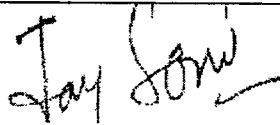

Dr. Jay Soni
M.D, GENERAL MEDICINE

DR. MUKESH LADDHA

Page 1 of 1



TEST REPORT

Reg. No : 402100805	Ref Id :	Collected On : 10-Feb-2024 10:50 AM
Name : Mr. Rakesh Kumar Singh		Reg. Date : 10-Feb-2024 04:50 PM
Age/Sex : 47 Years / Male	Pass. No. :	Tele No. : 9993841233
Ref. By :		Dispatch At :
Sample Type : EDTA		Location : CHPL

Parameter	Results	Unit	Biological Ref. Interval
-----------	---------	------	--------------------------

COMPLETE BLOOD COUNT (CBC)

Hemoglobin (Colorimetric method)	15.4	g/dL	13.5 - 18
Hematocrit (Calculated)	46.10	%	40 - 50
RBC Count (Electrical Impedance)	5.06	million/cmm	4.73 - 5.5
MCV (Calculated)	91.1	fL	83 - 101
MCH (Calculated)	30.4	Pg	27 - 32
MCHC (Calculated)	33.4	%	31.5 - 34.5
RDW (Calculated)	11.8	%	11.5 - 14.5
WBC Count Flowcytometry with manual Microscopy	8530	/cmm	4000 - 10000
MPV (Calculated)	11.3	fL	6.5 - 11.5

DIFFERENTIAL WBC COUNT	[%]		EXPECTED VALUES	[Abs]	EXPECTED VALUES
Neutrophils (%)	52	%	40 - 80	4436 /cmm	2000 - 7000
Lymphocytes (%)	40	%	20 - 40	3412 /cmm	1000 - 3000
Eosinophils (%)	02	%	0 - 6	512 /cmm	200 - 1000
Monocytes (%)	06	%	2 - 10	171 /cmm	20 - 500
Basophils (%)	0	%	0 - 2	0 /cmm	0 - 100

PERIPHERAL SMEAR STUDY

RBC Morphology Normocytic and Normochromic.
WBC Morphology Normal

PLATELET COUNTS

Platelet Count (Electrical Impedance) 150000 /cmm 150000 - 450000
Electrical Impedance
Platelets Platelets are adequate with normal morphology.
Parasites Malarial parasite is not detected.
Comment -

This is an electronically authenticated report.

* This test has been out sourced.

Approved By : 
Dr. Purvish Darji
MD (Pathology)

Approved On : 10-Feb-2024 07:32 PM
Page 1 of 11

**TEST REPORT**

Reg. No	: 402100805	Ref Id	:	Collected On	: 10-Feb-2024 10:50 AM
Name	: Mr. Rakesh Kumar Singh			Reg. Date	: 10-Feb-2024 04:50 PM
Age/Sex	: 47 Years / Male	Pass. No.	:	Tele No.	: 9993841233
Ref. By	:			Dispatch At	:
Sample Type	: EDTA			Location	: CHPL

Parameter	Result	Unit	Biological Ref. Interval
-----------	--------	------	--------------------------

HEMATOLOGY**BLOOD GROUP & RH**

Specimen: EDTA and Serum; Method: Forward Reverse Tube Agglutination

ABO	"AB"
Rh (D)	Positive
Note	-

ERYTHROCYTE SEDIMENTATION RATE [ESR]

ESR 1 hour <i>Westergreen method</i>	06	mm/hr	ESR AT 1 hour : 1-7
--	----	-------	---------------------

ERYTHRO SEDIMENTATION RATE, BLOOD -

Erythrocyte sedimentation rate (ESR) is a non-specific phenomenon and is clinically useful in the diagnosis and monitoring of disorders associated with an increased production of acute phase reactants. The ESR is increased in pregnancy from about the 3rd month and returns to normal by the 4th week post partum. ESR is influenced by age, sex, menstrual cycle and drugs (eg. corticosteroids, contraceptives). It is especially low (0-1mm) in polycythaemia, hypofibrinogenemia or congestive cardiac failure and when there are abnormalities of the red cells such as poikilocytosis, spherocytosis or sickle cells.

This is an electronically authenticated report.

* This test has been out sourced.

Approved By : 
Dr. Purvish Darji
MD (Pathology)Approved On : 12-Feb-2024 09:40 AM
Page 2 of 11



TEST REPORT

Reg. No : 402100805 Ref Id : Collected On : 10-Feb-2024 01:00 AM
Name : Mr. Rakesh Kumar Singh Reg. Date : 10-Feb-2024 04:50 PM
Age/Sex : 47 Years / Male Pass. No. : Tele No. : 9993841233
Ref. By : Dispatch At :
Sample Type : Serum, Flouride PP Location : CHPL

Parameter	Result	Unit	Biological Ref. Interval
-----------	--------	------	--------------------------

BIO - CHEMISTRY

Fasting Blood Sugar (FBS) <i>GOD-POD Method</i>	83.70	mg/dL	70 - 110
Post Prandial Blood Sugar (PPBS) <i>GOD-POD Method</i>	150.1	mg/dL	70 - 140

This is an electronically authenticated report.

* This test has been out sourced.

Approved By : 
Dr. Purvish Darji
MD (Pathology)

Approved On : 10-Feb-2024 07:26 PM
Page 3 of 11



TEST REPORT

Reg. No : 402100805 Ref Id : Collected On : 10-Feb-2024 10:50 AM
Name : Mr. Rakesh Kumar Singh Reg. Date : 10-Feb-2024 04:50 PM
Age/Sex : 47 Years / Male Pass. No. : Tele No. : 9993841233
Ref. By : Dispatch At :
Sample Type : Serum Location : CHPL

Parameter Result Unit Biological Ref. Interval

Lipid Profile

Cholesterol	220.00	mg/dL	Desirable: <200.0 Borderline High: 200-239 High: >240.0
<i>Enzymatic, colorimetric method</i>			
Triglyceride	309.60	mg/dL	Normal: <150.0 Borderline: 150-199 High: 200-499 Very High : > 500.0
<i>Enzymatic, colorimetric method</i>			
HDL Cholesterol	43.10	mg/dL	Low: <40 High: >60
<i>Accelerator selective detergent method</i>			
LDL	114.98	mg/dL	Optimal: < 100.0 Near Optimal: 100-129 Borderline High: 130-159 High : 160-189 Very High : >190.0
<i>Calculated</i>			
VLDL	61.92	mg/dL	15 - 35
<i>Calculated</i>			
LDL / HDL RATIO	2.67		0 - 3.5
<i>Calculated</i>			
Cholesterol /HDL Ratio	5.10		0 - 5.0
<i>Calculated</i>			

This is an electronically authenticated report.

* This test has been out sourced.

Approved By :  Dr. Purvish Darji
MD (Pathology)

Approved On : 10-Feb-2024 07:26 PM
Page 4 of 11

TEST REPORT

Reg. No : 402100805	Ref Id :	Collected On : 10-Feb-2024 10:50 AM
Name : Mr. Rakesh Kumar Singh		Reg. Date : 10-Feb-2024 04:50 PM
Age/Sex : 47 Years / Male	Pass. No. :	Tele No. : 9993841233
Ref. By :		Dispatch At :
Sample Type : Serum		Location : CHPL

Parameter	Result	Unit	Biological Ref. Interval
-----------	--------	------	--------------------------

LFT WITH GGT

Total Protein	8.26	gm/dL	1Day: 3.4-5.0 1Day to 1Month: 4.6-6.8 2 to 12Months: 4.8-7.6 >=1Year : 6.0-8.0 Adults : 6.6-8.7
<i>Biuret Reaction</i>			
Albumin	5.72	g/dL	
<i>By Bromocresol Green</i>			
Globulin (Calculated)	2.54	g/dL	2.3 - 3.5
A/G Ratio (Calculated)	2.25		0.8 - 2.0
SGOT	44.90	U/L	0 - 40
<i>UV without P5P</i>			
SGPT	79.0	U/L	0 - 40
<i>UV without P5P</i>			
Alakaline Phosphatase	91.8	IU/l	53 - 128
<i>P-nitrophenyl phosphatase-AMP Buffer, Multiple-point rate</i>			
Total Bilirubin	1.29	mg/dL	0.3 - 1.2
<i>Vanadate Oxidation</i>			
Direct Bilirubin	0.26	mg/dL	0.0 - 0.4
<i>Vanadate Oxidation</i>			
Indirect Bilirubin	1.03	mg/dL	0.0 - 1.1
<i>Calculated</i>			
GGT	80.60	U/L	< 55
<i>SZASZ Method</i>			

This is an electronically authenticated report.

* This test has been out sourced.

Approved By : 
 Dr. Purvish Darji
 MD (Pathology)

Approved On : 10-Feb-2024 09:10 PM

Page 5 of 11



TEST REPORT

Reg. No : 402100805 Ref Id : Collected On : 10-Feb-2024 10:50 AM
Name : Mr. Rakesh Kumar Singh Reg. Date : 10-Feb-2024 04:50 PM
Age/Sex : 47 Years / Male Pass. No. : Tele No. : 9993841233
Ref. By : Dispatch At :
Sample Type : Serum Location : CHPL

Parameter	Result	Unit	Biological Ref. Interval
-----------	--------	------	--------------------------

BIO - CHEMISTRY

Uric Acid <i>Enzymatic, colorimetric method</i>	5.00	mg/dL	3.5 - 7.2
Creatinine <i>Enzymatic Method</i>	0.97	mg/dL	0.9 - 1.3
BUN <i>UV Method</i>	6.20	mg/dL	6.0 - 20.0

This is an electronically authenticated report.

* This test has been out sourced.

Approved By : 
Dr. Purvish Darji
MD (Pathology)

Approved On : 10-Feb-2024 09:10 PM
Page 6 of 11

TEST REPORT

Reg. No : 402100805	Ref Id :	Collected On : 10-Feb-2024 10:50 AM
Name : Mr. Rakesh Kumar Singh		Reg. Date : 10-Feb-2024 04:50 PM
Age/Sex : 47 Years / Male	Pass. No. :	Tele No. : 9993841233
Ref. By :		Dispatch At :
Sample Type : EDTA		Location : CHPL

Parameter	Result	Unit	Biological Ref. Interval
-----------	--------	------	--------------------------

HEMOGLOBIN A1 C ESTIMATION
Specimen: Blood EDTA

*Hb A1C	6.2	% of Total Hb	Normal : < 5.7 % Pre-Diabetes : 5.7 % - 6.4 % Diabetes : 6.5 % or higher
---------	-----	---------------	--

Boronate Affinity with Fluorescent Quenching

Mean Blood Glucose	131.24	mg/dL
--------------------	--------	-------

Calculated

Degree of Glucose Control Normal Range:

Poor Control >7.0% *

Good Control 6.0 - 7.0 %**Non-diabetic level < 6.0 %

* High risk of developing long term complication such as retinopathy, nephropathy, neuropathy, cardiopathy, etc.

* Some danger of hypoglycemic reaction in Type I diabetics.

* Some glucose intolerant individuals and "subclinical" diabetics may demonstrate HbA1c levels in this area.

EXPLANATION :-

*Total haemoglobin A1 c is continuously synthesised in the red blood cell through its 120 days life span. The concentration of HBA1c in the cell reflects the average blood glucose concentration it encounters.

*The level of HBA1c increases proportionately in patients with uncontrolled diabetes. It reflects the average blood glucose concentration over an extended time period and remains unaffected by short-term fluctuations in blood glucose levels.

*The measurement of HbA1c can serve as a convenient test for evaluating the adequacy of diabetic control and in preventing various diabetic complications. Because the average half life of a red blood cell is sixty days, HbA1c has been accepted as a measurement which reflects the mean daily blood glucose concentration, better than fasting blood glucose determination, and the degree of carbohydrate imbalance over the preceding two months.

*It may also provide a better index of control of the diabetic patient without resorting to glucose loading procedures.

HbA1c assay Interferences:

*Erroneous values might be obtained from samples with abnormally elevated quantities of other Haemoglobins as a result of either their simultaneous elution with HbA1c(HbF) or differences in their glycation from that of HbA(HbS)

This is an electronically authenticated report.

* This test has been out sourced.

Approved By : 
 Dr. Purvish Darji
 MD (Pathology)

Approved On : 12-Feb-2024 09:40 AM

Page 7 of 11

TEST REPORT

Reg. No	: 402100805	Ref Id	:	Collected On	: 10-Feb-2024 10:50 AM
Name	: Mr. Rakesh Kumar Singh	Reg. Date	: 10-Feb-2024 04:50 PM	Tele No.	: 9993841233
Age/Sex	: 47 Years / Male	Pass. No.	:	Dispatch At	:
Ref. By	:	Location	: CHPL		
Sample Type	: Urine Spot				

Test	Result	Unit	Biological Ref. Interval
------	--------	------	--------------------------

URINE ROUTINE EXAMINATION
PHYSICAL EXAMINATION

Quantity	20 cc	
Colour	Pale Yellow	
Clarity	Clear	Clear

CHEMICAL EXAMINATION (BY REFLECTANCE PHOTOMETRIC)

pH	5.0	4.6 - 8.0
Sp. Gravity	1.015	1.001 - 1.035
Protein	Nil	Nil
Glucose	Nil	Nil
Ketone Bodies	Nil	Nil
Urobilinogen	Nil	Nil
Bilirubin	Nil	
Nitrite	Nil	Nil
Blood	Nil	Nil

MICROSCOPIC EXAMINATION (MANUAL BY MICROSCOPY)

Leucocytes (Pus Cells)	1 - 2/hpf	Nil
Erythrocytes (Red Cells)	Nil	Nil
Epithelial Cells	1 - 2/hpf	Nil
Crystals	Absent	Absent
Casts	Absent	Absent
Amorphous Material	Absent	Absent
Bacteria	Absent	Absent
Remarks	-	

This is an electronically authenticated report.

* This test has been out sourced.

Approved By : 
 Dr. Purvish Darji
 MD (Pathology)

Approved On : 10-Feb-2024 07:28 PM
 Page 8 of 11



TEST REPORT

Reg. No : 402100805 Ref Id : Collected On : 10-Feb-2024 10:50 AM
Name : Mr. Rakesh Kumar Singh Reg. Date : 10-Feb-2024 04:50 PM
Age/Sex : 47 Years / Male Pass. No. : Tele No. : 9993841233
Ref. By : Dispatch At :
Sample Type : Serum Location : CHPL

Parameter	Result	Unit	Biological Ref. Interval
-----------	--------	------	--------------------------

IMMUNOLOGY

THYROID FUNCTION TEST

T3 (Triiodothyronine) <small>CHEMILUMINESCENT MICROPARTICLE IMMUNOASSAY</small>	0.98	ng/mL	0.86 - 1.92
---	------	-------	-------------

Triiodothyronine (T3) is a hormone synthesized and secreted by the thyroid gland in response to the pituitary hormone TSH (thyroid stimulating hormone) and is regulated by a negative feedback mechanism involving the thyroid gland, pituitary gland and hypothalamus.

In the circulation, 99.7% of T3 is reversibly bond to transport proteins, primarily thyroxine-binding globulin (TBG) and to a lesser extent albumin and prealbumin. The remaining unbound T3 is free in the circulation and is metabolically active.

In hypothyroidism and hyperthyroidism, F T3 (free T3) levels parallel changes in total T3 levels. Measuring F T3 is useful in certain conditions such as normal pregnancy and steroid therapy, when altered levels of total T3 occur due to changes in T3 binding proteins, especially TBG.

T4 (Thyroxine) <small>CHEMILUMINECENT MICROPARTICLE IMMUNOASSAY</small>	10.80	µg/dL	3.2 - 12.6
---	-------	-------	------------

Thyroxin (T4) is a hormone synthesized and secreted by the thyroid gland in response to the pituitary hormone TSH (thyroid stimulating hormone) and is regulated by a negative feedback mechanism involving the thyroid gland, pituitary gland and hypothalamus. In the circulation, 99.95% of T4 is reversibly bond to transport proteins, primarily thyroxine-binding globulin (TBG) and to a lesser extent albumin and thyroxine-binding prealbumin. The remaining unbound T4 is free in the circulation and is both metabolically active and a precursor to triiodothyronine (T3).

In hypothyroidism and hyperthyroidism, F T4 (free T4) levels parallel changes in total T4 levels. Measuring FT4 is useful in certain conditions such as normal pregnancy and steroid therapy, when altered levels of total T4 occur due to changes in T4 binding proteins, especially TBG.

Limitations:

1. The anticonvulsant drug phenytoin may interfere with total and F T4 levels due to competition for TBG binding sites.
2. F T4 values may be decreased in patients taking carbamazepine.
3. Thyroid autoantibodies in human serum may interfere and cause falsely elevated F T4 results.

This is an electronically authenticated report.

* This test has been out sourced.

Approved By : 
Dr. Purvish Darji
MD (Pathology)

Approved On : 12-Feb-2024 09:40 AM

Page 9 of 11



TEST REPORT

Reg. No : 402100805 **Ref Id** : **Collected On** : 10-Feb-2024 10:50 AM
Name : Mr. Rakesh Kumar Singh **Reg. Date** : 10-Feb-2024 04:50 PM
Age/Sex : 47 Years / Male **Pass. No.** : **Tele No.** : 9993841233
Ref. By : **Dispatch At** :
Sample Type : Serum **Location** : CHPL

Parameter	Result	Unit	Biological Ref. Interval
-----------	--------	------	--------------------------

IMMUNOLOGY

TOTAL PROSTATE SPECIFIC ANTIGEN (PSA) <small>CMIA</small>	0.69	ng/mL	0 - 4
---	------	-------	-------

Measurement of total PSA alone may not clearly distinguish between benign prostatic hyperplasia (BPH) from cancer, this is especially true for the total PSA values between 4-8 ng/mL.

Percentage of free PSA = free PSA/total PSA X 100

Percentage of free PSA: Patients with prostate cancer generally have a lower percentage of Free PSA than patients with benign prostatic hyperplasia. Percentage Free PSA of less than 25% is a high likelihood of prostatic cancer.

----- End Of Report -----

This is an electronically authenticated report.

* This test has been out sourced.

Approved By : 
Dr. Purvish Darji
MD (Pathology)

Approved On : 12-Feb-2024 09:40 AM
Page 11 of 1



LABORATORY REPORT

Name : Mr. Rakesh Kumar Singh
Sex/Age : Male/47 Years
Ref. By :
Client Name : Mediwheel

Reg. No : 402100805
Reg. Date : 10-Feb-2024 04:50 PM
Collected On :
Report Date : 10-Feb-2024 04:54 PM

Electrocardiogram

Findings

Normal Sinus Rhythm.

Within Normal Limit.

This is an electronically authenticated report

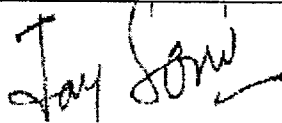

Dr. Jay Soni
M.D, GENERAL MEDICINE



DR. MUKESH LADDHA

Page 1 of 6

RAKESH SINGH

HR 65/min

Ax1s: 50°

36

Male

Intervals:

P 50°

47 years

PR 918 ms

QRS -34°

182 cm / 81 kg

P 96 ms

T 42°

PR 110 ms

P (II) 0.11 mV

QRS 78 ms

S (V1) -0.51 mV

QT 368 ms

R (V5) 1.08 mV

QTc 397 ms

Sokol. 1.80 mV

(Bazett)

10 mm/mV

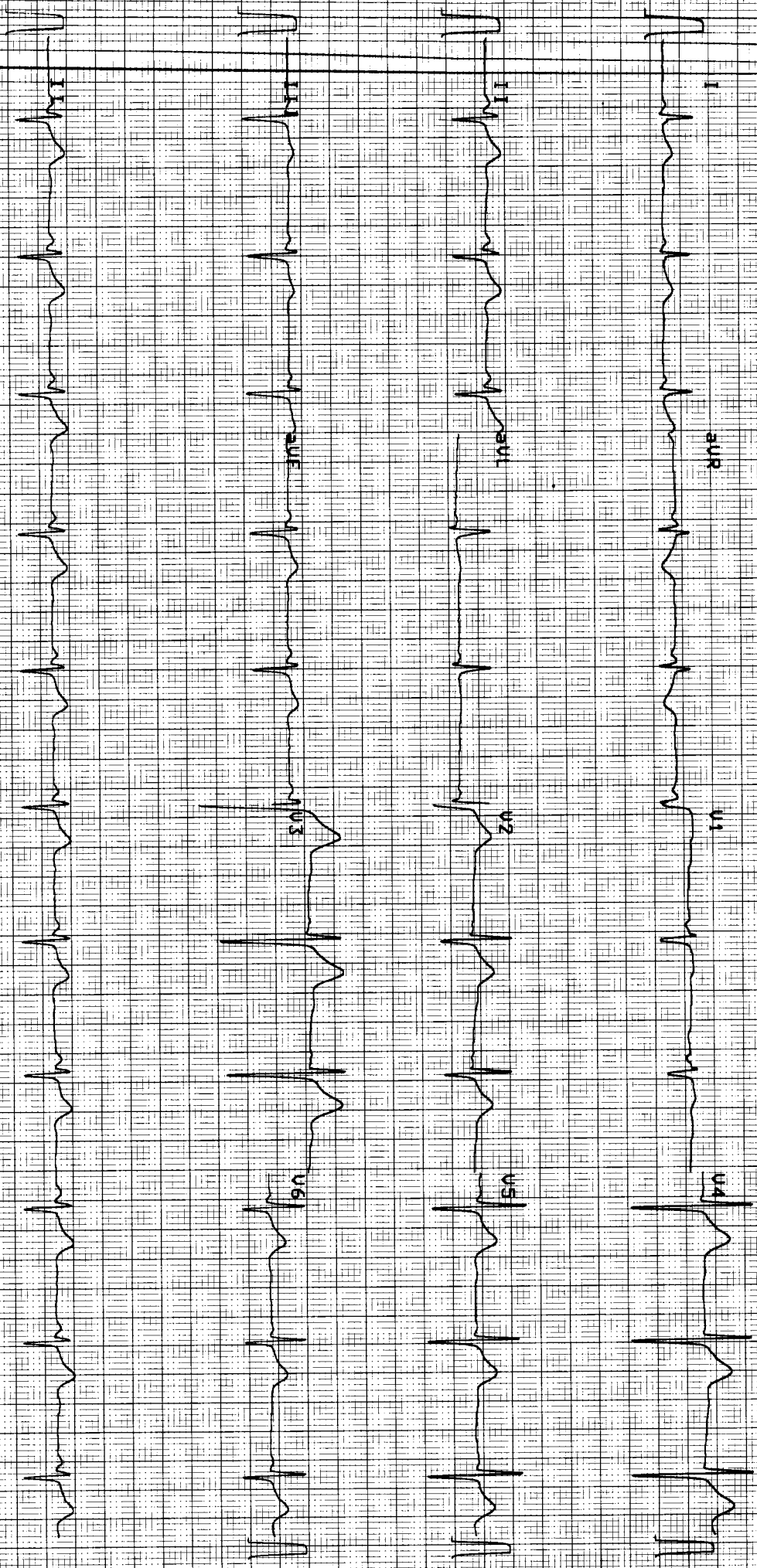

10 mm/mV

0.05 25 Hz F50 SSF 505 10.02.2024 11:58:56

CURDWINS HEALTH CARE

RT-102plus 1.24

Rakesh

SCHILLER



LABORATORY REPORT

Name : Mr. Rakesh Kumar Singh
Sex/Age : Male/47 Years
Ref. By :
Client Name : Mediwheel

Reg. No : 402100805
Reg. Date : 10-Feb-2024 04:50 PM
Collected On :
Report Date : 10-Feb-2024 04:54 PM

2D Echo Colour Doppler

1. No LVH.
2. Normal sized LA, LV, RA, RV.
3. Normal LV systolic function, LVEF: 60%.
4. No RWMA.
5. Reduced LV compliance.
6. All cardiac valves are structurally normal.
7. Mild MR, Trivial TR, Trivial PR, No AR.
8. No PAH, RVSP: 30 mm Hg.
9. IAS/IVS: Intact.
10. No clot/vegetation/pericardial effusion.
11. No coarctation of aorta.



This is an electronically authenticated report

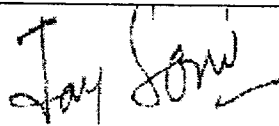

Dr. Jay Soni
M.D, GENERAL MEDICINE

DR. MUKESH LADDHA

Page 2 of 6

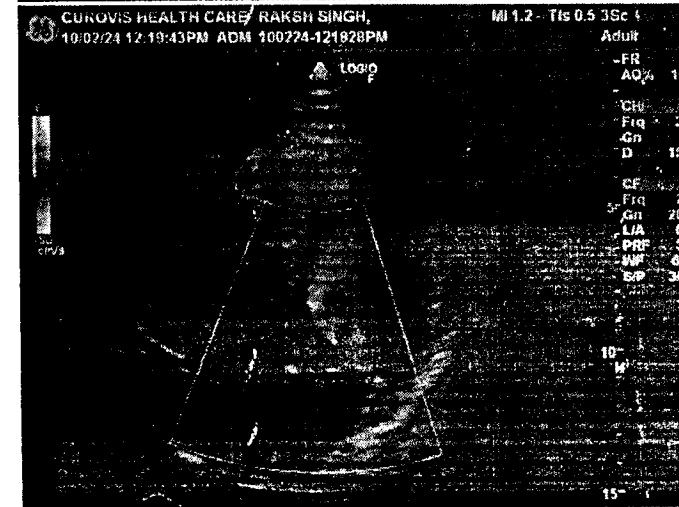
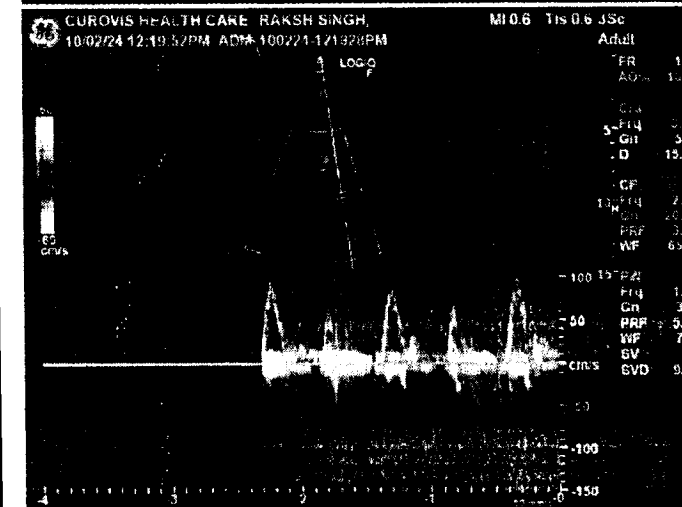
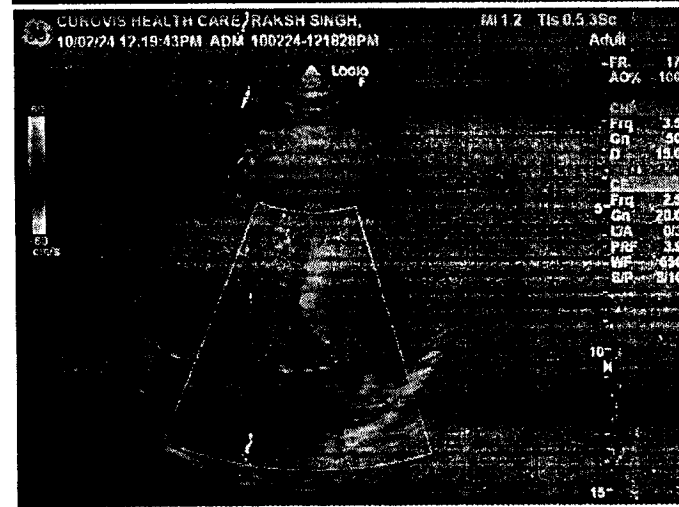
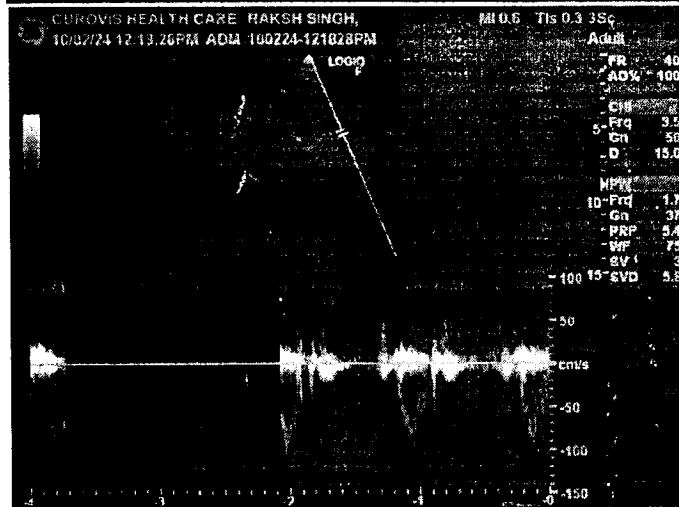
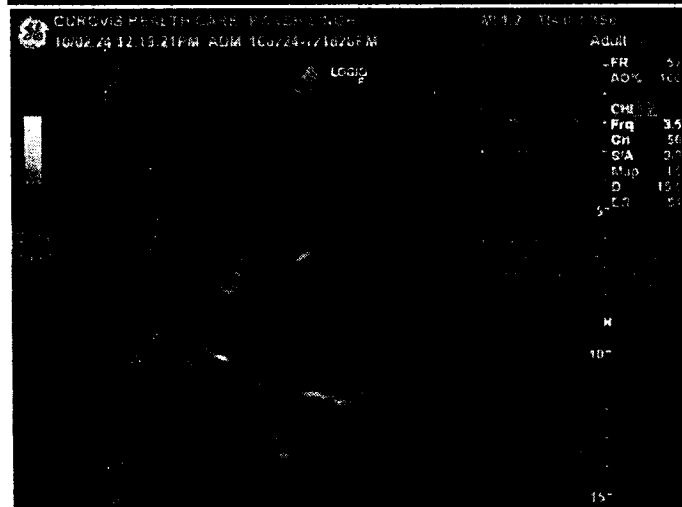
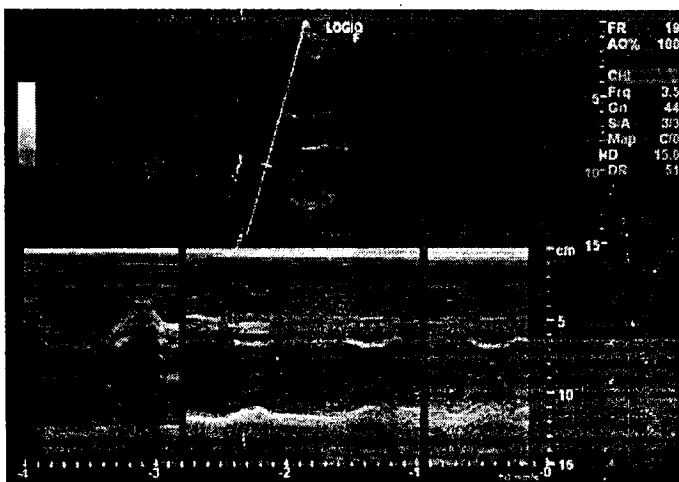
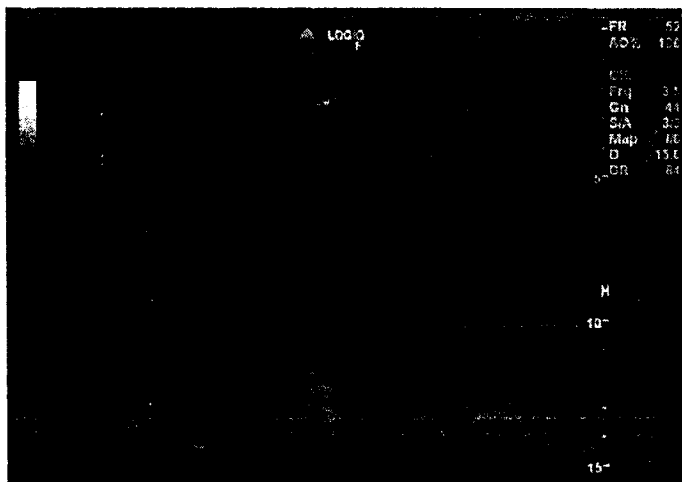

RAKSH SINGH 100224-121828PM

10/02/2024

CUROVIS HEALTH CARE



Accuracy, Care. Forever



LABORATORY REPORT

Name : Mr. Rakesh Kumar Singh

Reg. No : 402100805

Sex/Age : Male/47 Years

Reg. Date : 10-Feb-2024 04:50 PM

Ref. By :

Collected On :

Client Name : Mediwheel

Report Date : 10-Feb-2024 08:27 PM

X RAY CHEST PA

Both lung fields appear clear.

No evidence of any active infiltrations or consolidation.

Cardiac size appears within normal limits.

Both costo-phrenic angles appear free of fluid.

Both domes of diaphragm appear normal.

COMMENT: No significant abnormality is detected.

----- End Of Report -----

This is an electronically authenticated report

DR DHAIVAL PATEL
Consultant Radiologist
MB,DMRE
Reg No:0494

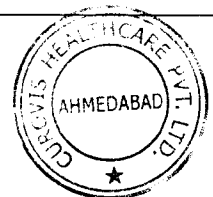

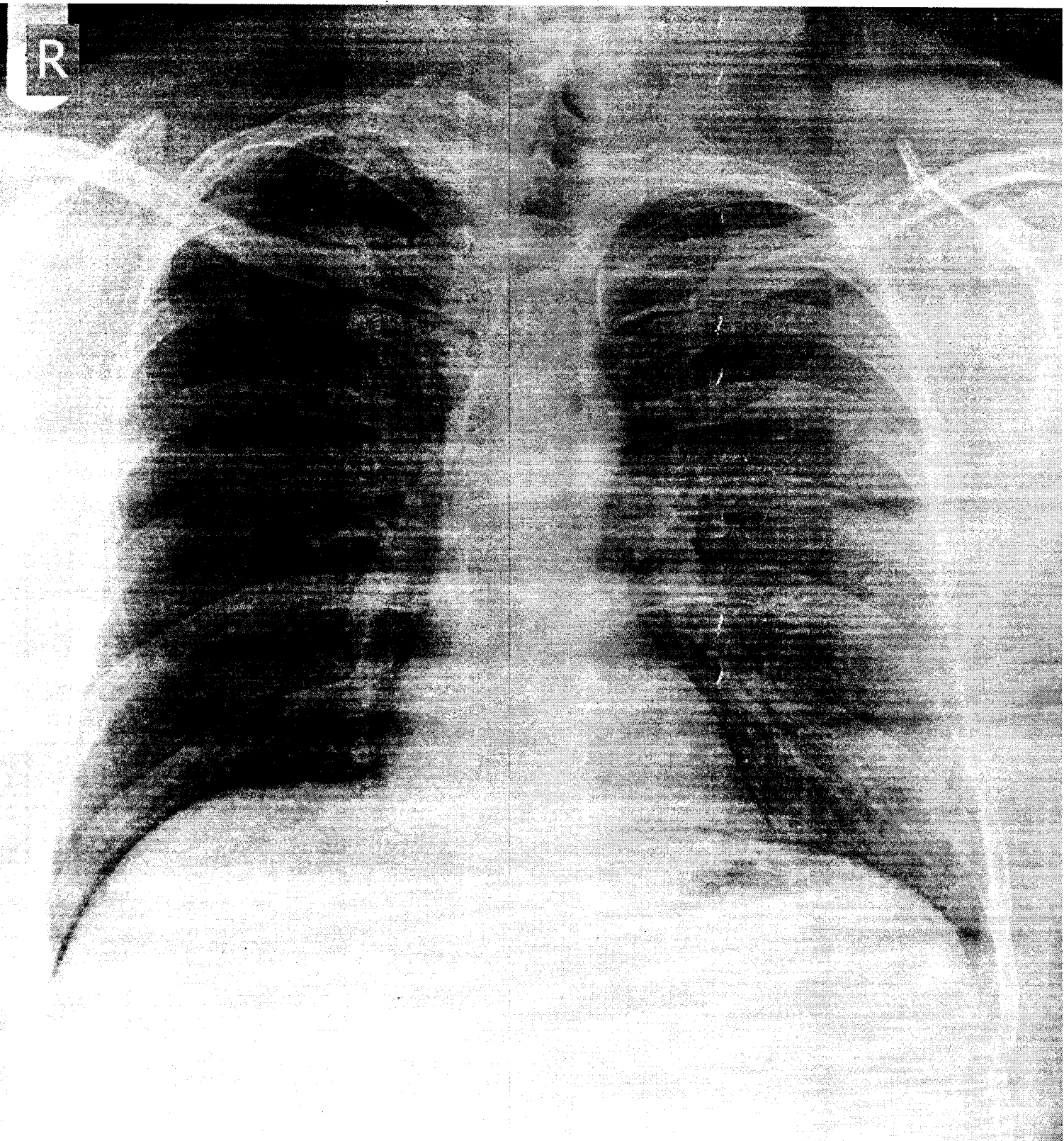

RAKESH KUMAR SINGH 47/Y

10/02/2024

CUROVIS HEALTHCARE



LABORATORY REPORT

Name	: Mr. Rakesh Kumar Singh	Reg. No	: 402100805
Sex/Age	: Male/47 Years	Reg. Date	: 10-Feb-2024 04:50 PM
Ref. By	:	Collected On	:
Client Name	: Mediwheel	Report Date	: 10-Feb-2024 08:27 PM

USG ABDOMEN

Liver appears normal in size & **increased in echogenicity**. No evidence of focal solid or cystic lesion seen. No evidence of dilatation of intra-hepatic biliary or portal radicals. PV is normal in caliber.

p/h/o cholecystectomy

Pancreas Visualized portion appears normal in size and echopattern. No evidence of focal lesions.

Spleen appears normal in size & echopattern. No evidence of focal lesions.

Both kidneys are normal in size, shape and position. C.M. differentiation on both sides is maintained. No evidence of hydronephrosis, calculus or solid mass on either side.

Urinary bladder is partially distended. No evidence of calculus or mass.

Prostate appears normal in size and echopattern. No evidence of focal lesions.

No evidence of free fluid in peritoneal cavity.

No evidence of para-aortic lymph adenopathy.

No evidence of dilated small bowel loops.

COMMENTS :

- **Grade I fatty liver.**
- **p/h/o cholecystectomy.**

This is an electronically authenticated report

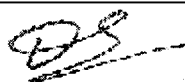

DR DHAVAL PATEL
Consultant Radiologist
MB,DMRE
Reg No:0494

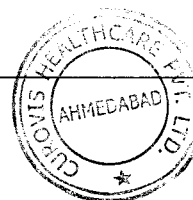

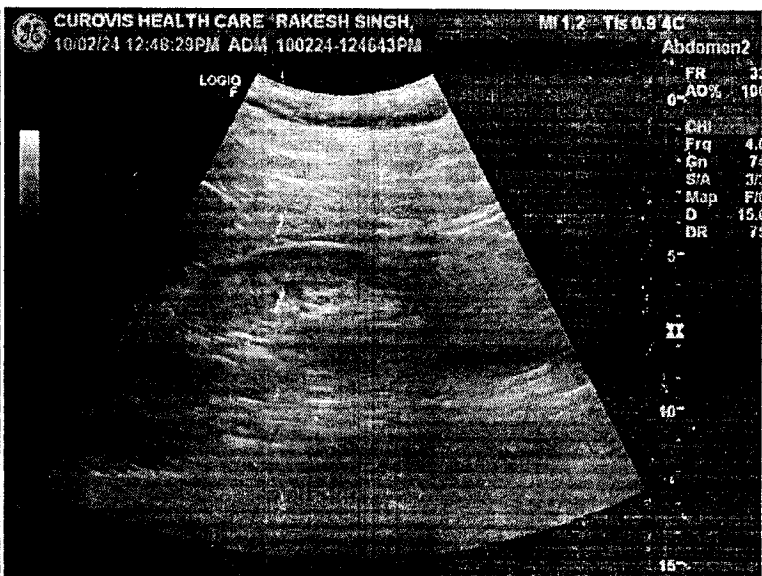
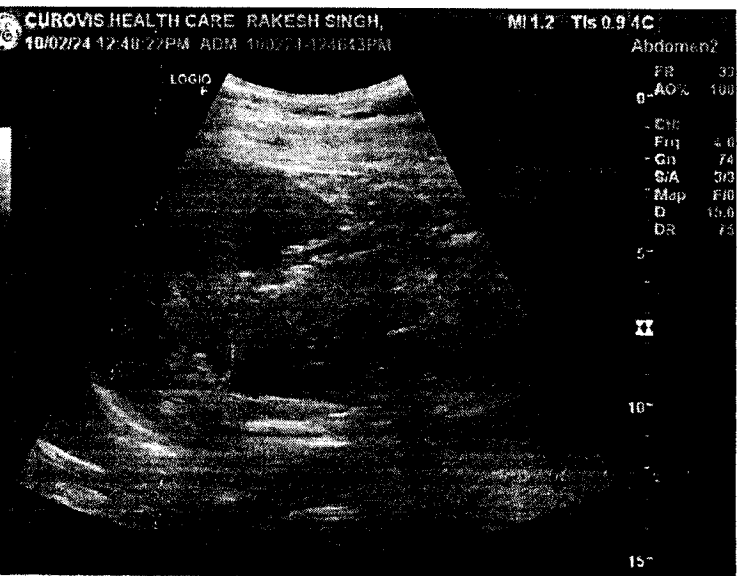
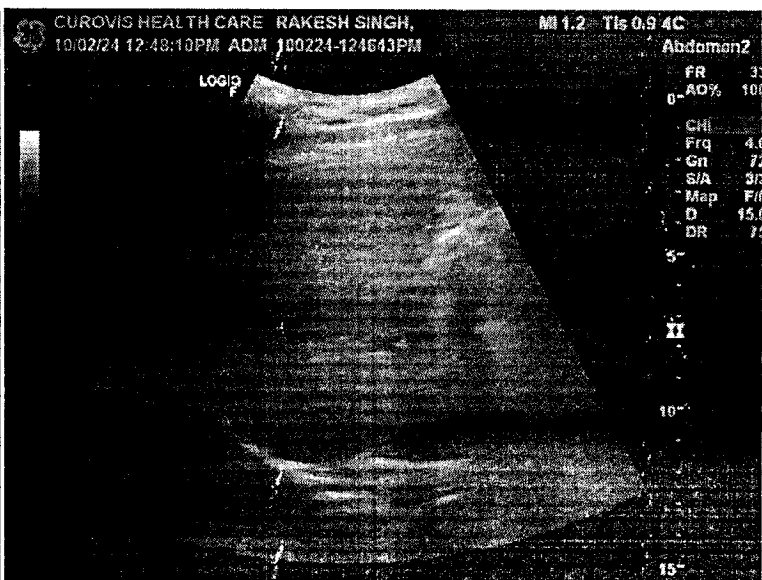
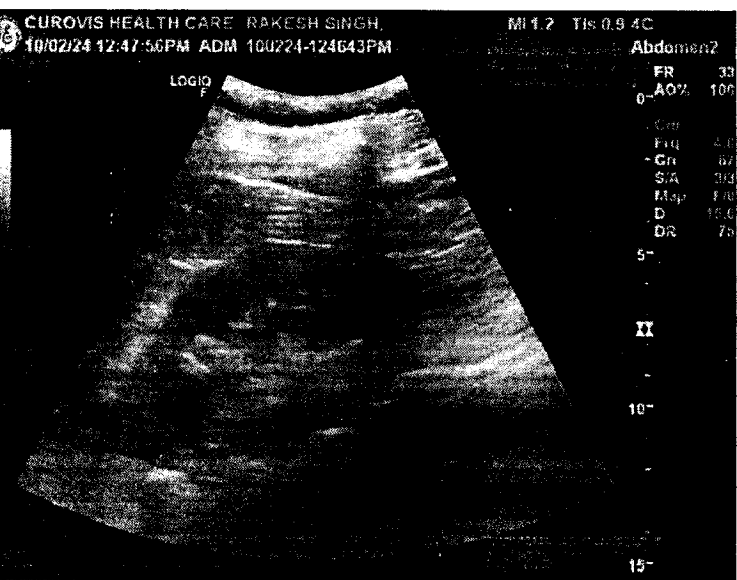
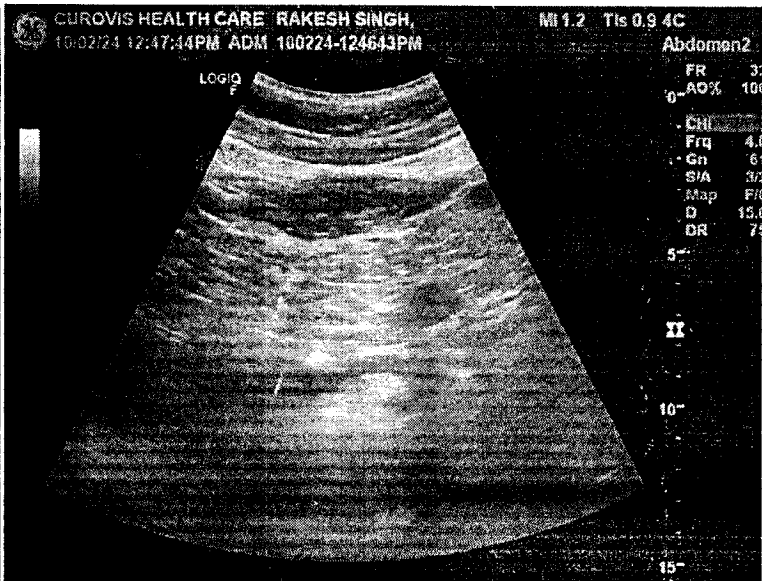
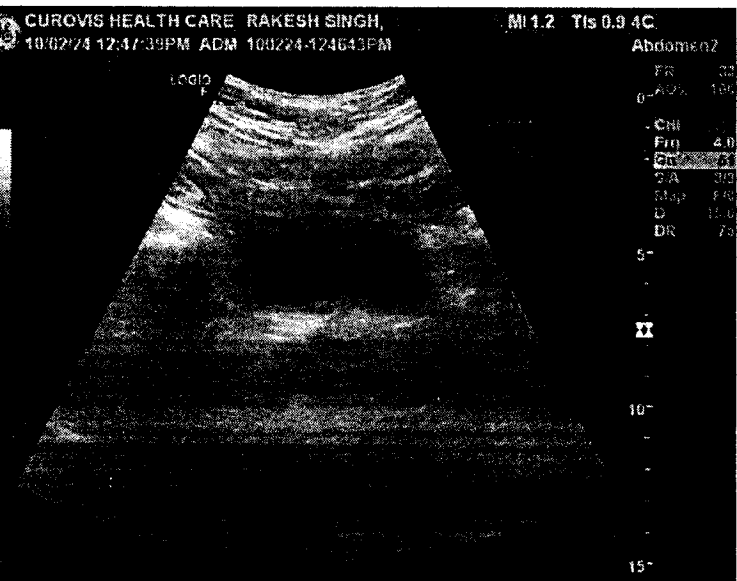

RAKESH SINGH 100224-124643PM

10/02/2024

CUROVIS HEALTH CARE



LABORATORY REPORT

Name :	Mr. Rakesh Kumar Singh	Reg. No :	402100805
Sex/Age :	Male/47 Years	Reg. Date :	10-Feb-2024 04:50 PM
Ref. By :		Collected On :	
Client Name :	Mediwheel	Report Date :	10-Feb-2024 06:59 PM

Eye Check - Up

No Eye Complaints

RIGHT EYE

SP: -1.00

CY: -1.50

AX: 81

LEFT EYE

SP : -1.00

CY : -1.25

AX :92

	Without Glasses	With Glasses
Right Eye	6/24	6/5
Left Eye	6/12	6/5

Near Vision: Right Eye - N/6, Left Eye - N/6

Fundus Examination - Within Normal Limits.

ColorVision : Normal

Comments: Normal

----- End Of Report -----



This is an electronically authenticated report

Dr Kejal Patel
MB,DO(Ophth)



LABORATORY REPORT

Name : Mr. Rakesh Kumar Singh
 Sex/Age : Male/47 Years
 Ref. By :
 Client Name : Mediwheel

Reg. No : 402100805
 Reg. Date : 10-Feb-2024 04:50 PM
 Collected On :
 Report Date : 10-Feb-2024 06:59 PM

AUDIOGRAM

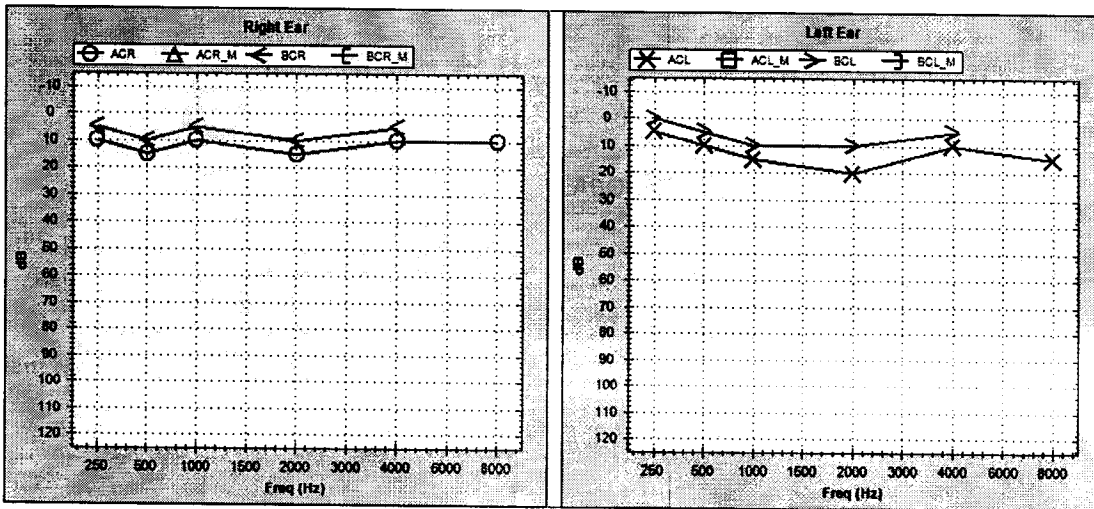

EAR	MODE	Air Conduction		Bone Conduction		Colour Code
		Masked	UnMasked	Masked	UnMasked	
LEFT		□	×	⌋	>	Blue
RIGHT		△	○	⌈	<	Red

NO RESPONSE : Add ↓ below the respective symbols

Threshold In dB	RIGHT	LEFT
AIR CONDUCTION	10.5	10.5
BONE CONDUCTION		
SPEECH		

Comments: -Bilateral Hearing Sensitivity Within Normal Limits.



This is an electronically authenticated report

Dr Kejal Patel
 MB,DO(Ophth)