

Dr. Vimmi Goel  
MBBS, MD (Internal Medicine)  
Sr. Consultant Non Invasive Cardiology  
Reg. No: MMC-2014/01/0113

Preventive Health Check up  
KIMS Kingsway Hospitals  
Nagpur  
Phone No.: 7499913052

Mediwheel  
KIMS-KINGSWAY  
HOSPITALS  
Pds - Nagpur

Name: Mr. Arun Kaushik Date: 8/3/24

Age: 54 Sex:  M  F Weight: 58.1 kg Height: 164.8 inc BMI: 21.4

BP: 135/99 mmHg Pulse: 85/m. bpm RBS: \_\_\_\_\_ mg/dl

SpO2: 98%

Name: Mr. Anand Koushik Date: 08/08/24

Age: 54 yrs Sex:  M /  F Weight: \_\_\_\_\_ kg Height: \_\_\_\_\_ inc BMI: \_\_\_\_\_

BP: \_\_\_\_\_ mmHg Pulse: \_\_\_\_\_ bpm RBS: \_\_\_\_\_ mg/dl

Routine Dental Checkup

PMH - N/A

PDH - H/o multiple restorations & multiple prosthesis.

O/E:

- Caries = 7/2

- Dislodged restoration = 6/1

- Stains +

Advice - Re-Restoration = 6/1

Restoration = 7/2

Oral Prophylaxis

Dr. Vidnyasa

**DEPARTMENT OF OPHTHALMOLOGY**  
**OUT PATIENT ASSESSMENT RECORD**

<b>ARUN PRABHATKUMAR KAUSHIK</b> 54Y(S) 0M(S) 0D(S)/M UMR2324039827 9826151417	<b>CONSULT DATE :</b> 08-03-2024	<b>DR. ASHISH PRAKASHCHANDRA KAMBLE</b> MBBS,MS, FVRS,FICO CONSULTANT DEPT OPHTHALMOLOGY
	<b>CONSULT ID :</b> OPC2324122507	
	<b>CONSULT TYPE :</b>	
	<b>VISIT TYPE :</b> NORMAL	
	<b>TRANSACTION TYPE :</b> CASH	

**VITALS**

Temp : Pulse : BP (mmHg) : spO2 : Pain Score : Height :  
 - °F - /min -- %RA -- /10 -- cms

**CHIEF COMPLAINTS**

ROUTINE CHECK UP

Weight : BMI :

- kgs -

**MEDICATION PRESCRIBED**

#	Medicine	Route	Dose	Frequency	When	Duration
1	HYMOIST EYE DROP 10ML	Eye	1-1-1-1	Every Day	After Food	3 months
	Instructions : -					
	Composition : SODIUM HYALURONATE 0.1% W/V					

**NOTES**

**GLASS PRESCRIPTION :-**  
**DISTANCE VISION**

EYE	SPH	CYL	AXIS	VISION
RIGHT EYE	+1.25	00	00	6/6
LEFT EYE	+1.00	00	00	6/6

**REVIEW**

**NEAR ADDITION**  
 Follow up Date Surgery Date Anaesthetists Surgeons Surgeries

08-09-2024

RIGHT EYE	+2.25D	N6
LEFT EYE	+2.25D	N6



**Dr. Ashish Prakashchandra Kamble**  
MBBS,MS, FVRS,FICO  
Consultant

Printed On :08-03-2024 11:45:03

**REMARK- PROGRESSIVE / BIFOCAL WITH ARC**



**CLINICAL DIAGNOSTIC LABORATORY**  
**DEPARTMENT OF PATHOLOGY**

**Patient Name** : Mr. ARUN PRABHATKUMAR KAUSHIK **Age /Gender** : 54 Y(s)/Male  
**Bill No/ UMR No** : BIL2324083287/UMR2324039827 **Referred By** : Dr. Vimmi Goel MBBS,MD  
**Received Dt** : 08-Mar-24 09:43 am **Report Date** : 08-Mar-24 11:36 am

**HAEMOGRAM**

<u>Parameter</u>	<u>Specimen</u>	<u>Results</u>	<u>Biological Reference</u>	<u>Method</u>
Haemoglobin	Blood	13.4	13.0 - 17.0 gm%	Photometric
Haematocrit(PCV)		40.4	40.0 - 50.0 %	Calculated
RBC Count		5.01	4.5 - 5.5 Millions/cumm	Photometric
Mean Cell Volume (MCV)		<b>81</b>	83 - 101 fl	Calculated
Mean Cell Haemoglobin (MCH)		<b>26.7</b>	27 - 32 pg	Calculated
Mean Cell Haemoglobin Concentration (MCHC)		33.1	31.5 - 35.0 g/l	Calculated
RDW		13.7	11.5 - 14.0 %	Calculated
Platelet count		207	150 - 450 $10^3$ /cumm	Impedance
WBC Count		5600	4000 - 11000 cells/cumm	Impedance

**DIFFERENTIAL COUNT**

Neutrophils	50.9	50 - 70 %	Flow Cytometry/Light microscopy
Lymphocytes	<b>40.7</b>	20 - 40 %	Flow Cytometry/Light microscopy
Eosinophils	3.0	1 - 6 %	Flow Cytometry/Light microscopy
Monocytes	5.4	2 - 10 %	Flow Cytometry/Light microscopy
Basophils	0.0	0 - 1 %	Flow Cytometry/Light microscopy
Absolute Neutrophil Count	2850.4	2000 - 7000 /cumm	Calculated



**CLINICAL DIAGNOSTIC LABORATORY**  
**DEPARTMENT OF PATHOLOGY**

**Patient Name** : Mr. ARUN PRABHATKUMAR KAUSHIK    **Age /Gender** : 54 Y(s)/Male  
**Bill No/ UMR No** : BIL2324083287/UMR2324039827    **Referred By** : Dr. Vimmi Goel MBBS,MD  
**Received Dt** : 08-Mar-24 09:43 am    **Report Date** : 08-Mar-24 11:36 am

<u>Parameter</u>	<u>Specimen</u>	<u>Results</u>	<u>Biological Reference</u>	<u>Method</u>
Absolute Lymphocyte Count		2279.2	1000 - 4800 /cumm	Calculated
Absolute Eosinophil Count		168	20 - 500 /cumm	Calculated
Absolute Monocyte Count		302.4	200 - 1000 /cumm	Calculated
Absolute Basophil Count		0	0 - 100 /cumm	Calculated
<b><u>PERIPHERAL SMEAR</u></b>				
Microcytosis		Microcytosis +(Few)		
Hypochromasia		Hypochromia +(Few)		
WBC		As Above		
Platelets		Adequate		
<b>E S R</b>		04	0 - 20 mm/hr	Automated Westergren's Method
*** End Of Report ***				

Suggested Clinical Correlation \* If neccessary, Please discuss

Verified By : : 11100245

Test results related only to the item tested.

No part of the report can be reproduced without written permission of the laboratory.

**Dr. GAURI HARDAS, MBBS,MD**  
**CONSULTANT PATHOLOGIST**



**CLINICAL DIAGNOSTIC LABORATORY**

**DEPARTMENT OF BIOCHEMISTRY**

**Patient Name** : Mr. ARUN PRABHATKUMAR KAUSHIK **Age /Gender** : 54 Y(s)/Male  
**Bill No/ UMR No** : BIL2324083287/UMR2324039827 **Referred By** : Dr. Vimmi Goel MBBS,MD  
**Received Dt** : 08-Mar-24 09:43 am **Report Date** : 08-Mar-24 11:30 am

<u>Parameter</u>	<u>Specimen</u>	<u>Results</u>	<u>Biological Reference</u>	<u>Method</u>
Fasting Plasma Glucose	Plasma	91	< 100 mg/dl	GOD/POD,Colorimetric
Post Prandial Plasma Glucose		79	< 140 mg/dl	GOD/POD, Colorimetric

**GLYCOSYLATED HAEMOGLOBIN (HBA1C)**

<b>HbA1c</b>	5.5	Non-Diabetic : <= 5.6 % Pre-Diabetic : 5.7 - 6.4 % Diabetic : >= 6.5 %	HPLC
--------------	-----	--	------

\*\*\* End Of Report \*\*\*

Suggested Clinical Correlation \* If necessary, Please discuss

Verified By : : 11100245

Test results related only to the item tested.

No part of the report can be reproduced without written permission of the laboratory.

**Dr. GAURI HARDAS, MBBS,MD**

**CONSULTANT PATHOLOGIST**

SPANV Medisearch Lifesciences Private Limited

44, Panvana Bhawan, Kingsway, Nagpur - 440 001, Maharashtra, India.

Phone: +91 0712 6789100

CIN: U74999MH2018PTC303510



**CLINICAL DIAGNOSTIC LABORATORY**  
**DEPARTMENT OF BIOCHEMISTRY**

**Patient Name** : Mr. ARUN PRABHATKUMAR KAUSHIK  
**Age /Gender** : 54 Y(s)/Male  
**Bill No/ UMR No** : BIL2324083287/UMR2324039827  
**Referred By** : Dr. Vimmi Goel MBBS,MD  
**Received Dt** : 08-Mar-24 09:43 am  
**Report Date** : 08-Mar-24 11:30 am

**LIPID PROFILE**

<u>Parameter</u>	<u>Specimen</u>	<u>Results</u>	<u>Method</u>
Total Cholesterol	Serum	130	Enzymatic(CHE/CHO/POD)
		< 200 mg/dl	
Triglycerides		135	Enzymatic
		< 150 mg/dl	(Lipase/GK/GPO/POD)
HDL Cholesterol Direct		<b>28</b>	Phosphotungstic acid/mgcl-Enzymatic (microslide)
		> 40 mg/dl	
LDL Cholesterol Direct		76.21	Enzymatic
		< 100 mg/dl	
VLDL Cholesterol		27	Enzymatic
		< 30 mg/dl	
Tot Chol/HDL Ratio		5	Calculated
		3 - 5	Calculation

Intiate therapeutic

		<u>Consider Drug therapy</u>	<u>LDC-C</u>
CHD OR CHD risk equivalent	>100	>130, optional at 100-129	<100
Multiple major risk factors conferring 10 yrs CHD risk>20%			
Two or more additional major risk factors,10 yrs CHD risk <20%	>130	10 yrs risk 10-20 % >130	<130
No additional major risk or one additional major risk factor	>160	10 yrs risk <10% >160	<160
		>190,optional at 160-189	<160

\*\*\* End Of Report \*\*\*

Suggested Clinical Correlation \* If neccessary, Please discuss

Verified By : : 11100354

Test results related only to the item tested.

No part of the report can be reproduced without written permission of the laboratory.

**DR. GAURI HARDAS, MBBS,MD**  
**CONSULTANT PATHOLOGIST**



**CLINICAL DIAGNOSTIC LABORATORY**  
**DEPARTMENT OF BIOCHEMISTRY**

**Patient Name** : Mr. ARUN PRABHATKUMAR KAUSHIK **Age /Gender** : 54 Y(s)/Male  
**Bill No/ UMR No** : BIL2324083287/UMR2324039827 **Referred By** : Dr. Vimmi Goel MBBS,MD  
**Received Dt** : 08-Mar-24 09:43 am **Report Date** : 08-Mar-24 11:30 am

**LIVER FUNCTION TEST(LFT)**

<u>Parameter</u>	<u>Specimen</u>	<u>Results</u>	<u>Biological Reference</u>	<u>Method</u>
Total Bilirubin	Serum	0.56	0.2 - 1.3 mg/dl	Azobilirubin/Dyphylline
Direct Bilirubin		0.20	0.1 - 0.3 mg/dl	Calculated
Indirect Bilirubin		0.36	0.1 - 1.1 mg/dl	Dual wavelength spectrophotometric
Alkaline Phosphatase		61	38 - 126 U/L	pNPP/AMP buffer
SGPT/ALT		25	10 - 40 U/L	Kinetic with pyridoxal 5 phosphate
SGOT/AST		26	15 - 40 U/L	Kinetic with pyridoxal 5 phosphate
Serum Total Protein		7.83	6.3 - 8.2 gm/dl	Biuret (Alkaline cupric sulphate)
Albumin Serum		4.28	3.5 - 5.0 gm/dl	Bromocresol green Dye Binding
Globulin		3.56	2.0 - 4.0 gm/dl	Calculated
A/G Ratio		1.2		

\*\*\* End Of Report \*\*\*

Suggested Clinical Correlation \* If necessary, Please discuss

Verified By : : 11100354

Test results related only to the item tested.

No part of the report can be reproduced without written permission of the laboratory.

**Dr. GAURI HARDAS, MBBS,MD**  
**CONSULTANT PATHOLOGIST**





**CLINICAL DIAGNOSTIC LABORATORY  
DEPARTMENT OF BIOCHEMISTRY**

**Patient Name** : Mr. ARUN PRABHATKUMAR KAUSHIK **Age /Gender** : 54 Y(s)/Male  
**Bill No/ UMR No** : BIL2324083287/UMR2324039827 **Referred By** : Dr. Vimmi Goel MBBS,MD  
**Received Dt** : 08-Mar-24 09:43 am **Report Date** : 08-Mar-24 11:30 am

**RFT**

<u>Parameter</u>	<u>Specimen</u>	<u>Result Values</u>	<u>Biological Reference</u>	<u>Method</u>
Blood Urea	Serum	19	19.0 - 43.0 mg/dl	Urease with indicator dye
Creatinine		1.2	0.66 - 1.25 mg/dl	Enzymatic ( creatinine amidohydrolase)
GFR		71.9	>90 mL/min/1.73m square.	Calculation by CKD-EPI 2021
Sodium		140	136 - 145 mmol/L	Direct ion selective electrode
Potassium		4.75	3.5 - 5.1 mmol/L	Direct ion selective electrode

\*\*\* End Of Report \*\*\*

Suggested Clinical Correlation \* If necessary, Please discuss

Verified By : : 11100354

Test results related only to the item tested.

No part of the report can be reproduced without written permission of the laboratory.

**Dr. GAURI HARDAS, MBBS,MD  
CONSULTANT PATHOLOGIST**



**CLINICAL DIAGNOSTIC LABORATORY  
DEPARTMENT OF BIOCHEMISTRY**

<b>Patient Name</b> : Mr. ARUN PRABHATKUMAR KAUSHIK	<b>Age /Gender</b> : 54 Y(s)/Male
<b>Bill No/ UMR No</b> : BIL2324083287/UMR2324039827	<b>Referred By</b> : Dr. Vimmi Goel MBBS,MD
<b>Received Dt</b> : 08-Mar-24 09:43 am	<b>Report Date</b> : 08-Mar-24 11:30 am

<u>Parameter</u>	<u>Specimen</u>	<u>Results</u>	<u>Biological Reference</u>	<u>Method</u>
<b>THYROID PROFILE</b>				
T3	Serum	1.40	0.55 - 1.70 ng/ml	Enhanced chemiluminescence
Free T4		0.87	0.80 - 1.70 ng/dl	Enhanced Chemiluminescence
TSH		<b>5.02</b>	0.50 - 4.80 uIU/ml	Enhanced chemiluminescence
PSA (Total)		1.20	< 4 ng/ml	Enhanced chemiluminenscence

\*\*\* End Of Report \*\*\*

Suggested Clinical Correlation \* If neccessary, Please discuss  
 Verified By : : 11100354  
 Test results related only to the item tested.  
 No part of the report can be reproduced without written permission of the laboratory.

**Dr. GAURI HARDAS, MBBS,MD  
CONSULTANT PATHOLOGIST**



**CLINICAL DIAGNOSTIC LABORATORY  
DEPARTMENT OF BIOCHEMISTRY**

**Patient Name** : Mr. ARUN PRABHATKUMAR KAUSHIK **Age /Gender** : 54 Y(s)/Male  
**Bill No/ UMR No** : BIL2324083287/UMR2324039827 **Referred By** : Dr. Vimmi Goel MBBS,MD  
**Received Dt** : 08-Mar-24 12:28 pm **Report Date** : 08-Mar-24 01:54 pm

**URINE SUGAR**

Parameter

Urine Glucose

NOTE:

Result Values

Negative

urine sugar post meal

\*\*\* End Of Report \*\*\*

Suggested Clinical Correlation \* If necessary, Please discuss

Verified By : : 11100908

Test results related only to the item tested.

No part of the report can be reproduced without written permission of the laboratory.

**Dr. GAURI HARDAS, MBBS,MD  
CONSULTANT PATHOLOGIST**



**CLINICAL DIAGNOSTIC LABORATORY**  
**DEPARTMENT OF PATHOLOGY**

**Patient Name** : Mr. ARUN PRABHATKUMAR KAUSHIK  
**Bill No/ UMR No** : BIL2324083287/UMR2324039827  
**Received Dt** : 08-Mar-24 10:29 am  
**Age /Gender** : 54 Y(s)/Male  
**Referred By** : Dr. Vimmi Goel MBBS,MD  
**Report Date** : 08-Mar-24 11:44 am

**URINE MICROSCOPY**

<u>Parameter</u>	<u>Specimen</u>	<u>Results</u>	<u>Method</u>
<b><u>PHYSICAL EXAMINATION</u></b>			
Volume	Urine	20 ml	
Colour.		Pale yellow	
Appearance		Clear	Clear
<b><u>CHEMICAL EXAMINATION</u></b>			
Reaction (pH)		5	4.6 - 8.0
Specific gravity		1.015	1.005 - 1.025
Urine Protein		Negative	Negative
Sugar		Negative	Negative
Bilirubin		Negative	Negative
Ketone Bodies		Negative	Negative
Nitrate		Negative	Negative
Urobilinogen		Normal	Normal
<b><u>MICROSCOPIC EXAMINATION</u></b>			
Epithelial Cells		0-1	0 - 4 /hpf
R.B.C.		Absent	0 - 4 /hpf
Pus Cells		0-1	0 - 4 /hpf
Casts		Absent	Absent

Indicators  
ion concentration  
protein error of pH  
indicator  
GOD/POD  
Diazonium  
Legal's est Principle  
Ehrlich's Reaction  
Manual



**CLINICAL DIAGNOSTIC LABORATORY**  
**DEPARTMENT OF PATHOLOGY**

**Patient Name** : Mr. ARUN PRABHATKUMAR KAUSHIK    **Age / Gender** : 54 Y(s)/Male  
**Bill No/ UMR No** : BIL2324083287/UMR2324039827    **Referred By** : Dr. Vimmi Goel MBBS,MD  
**Received Dt** : 08-Mar-24 10:29 am    **Report Date** : 08-Mar-24 11:44 am

Parameter  
Crystals

Specimen

Results

Absent  
\*\*\* End Of Report \*\*\*

Method

Suggested Clinical Correlation \* If necessary, Please discuss

Verified By : : 11100908

Test results related only to the item tested.

No part of the report can be reproduced without written permission of the laboratory.

**Dr. GAURI HARDAS, MBBS,MD**  
**CONSULTANT PATHOLOGIST**



**CLINICAL DIAGNOSTIC LABORATORY**  
**DEPARTMENT OF IMMUNO HAEMATOLOGY**

**Patient Name** : Mr. ARUN PRABHATKUMAR KAUSHIK      **Age / Gender** : 54 Y(s)/Male  
**Bill No/ UMR No** : BIL2324083287/UMR2324039827      **Referred By** : Dr. Vimmi Goel MBBS,MD  
**Received Dt** : 08-Mar-24 09:43 am      **Report Date** : 08-Mar-24 12:29 pm

**BLOOD GROUPING AND RH**

Parameter  
BLOOD GROUP.

Specimen      Results

Gel Card Method

EDTA Whole      " B "  
Blood &  
Plasma/  
Serum

" Positive "(+Ve)  
\*\*\* End Of Report \*\*\*

Rh (D) Typing.

Suggested Clinical Correlation \* If necessary, Please discuss

Verified By : : 11100245

Test results related only to the item tested.

No part of the report can be reproduced without written permission of the laboratory.

**DR. GAURI HARDAS, MBBS,MD**  
**CONSULTANT PATHOLOGIST**

**DEPARTMENT OF RADIOLOGY & IMAGING SCIENCE**

NAME	ARUN PRABHATKUMAR KAUSHIK	STUDY DATE	08-03-2024 11:28:36
AGE/ SEX	54Y 1D / M	HOSPITAL NO.	UMR2324039827
ACCESSION NO.	BH 2324083287-17	MODALITY	DX
REPORTED ON	08-03-2024 12:54	REFERRED BY	Dr. Vimmi Goel

**X-RAY CHEST PA VIEW**

Both the lung fields are clear.

Heart and Aorta are normal.

Both hilar shadows appear normal.

Diaphragm domes and CP angles are clear.

Bony cage is normal.

**IMPRESSION -**

**No pleuro-parenchymal abnormality seen.**



**DR. NAVEEN PUGALIA**

**MBBS, MD [076125]**

**SENIOR CONSULTANT RADIOLOGIST.**

SPANV Medisearch Lifesciences Private Limited

N.B : This is only a professional opinion and not the final diagnosis. Radiological investigations are subject to variations due to technical limitations. Hence, correlation with clinical findings and other investigations should be carried out to know true nature of illness.

Phone: +91 0712 6789100

CIN: U74999MH2018PTC303510

PATIENT NAME:	MR. ARUN KAUSHIK	AGE /SEX:	54 YRS/MALE
UMR NO:	2324039827	BILL NO:	2324083287
REFERRED BY	DR. VIMMI GOEL	DATE	08/03/2024

**USG ABDOMEN AND PELVIS**

LIVER is normal in size, shape and echotexture.  
No evidence of any focal lesion seen. Intrahepatic biliary radicals are not dilated.  
PORTAL VEIN and CBD are normal in course and caliber.

GALL BLADDER is physiologically distended. No stones or sludge seen within it.  
Wall thickness is within normal limits.

Visualized head and body of PANCREAS is normal in shape, size and echotexture.

SPLEEN is normal in size, shape and echotexture. No focal lesion seen.

Both KIDNEYS are normal in shape, size and echotexture.  
No evidence of calculus or hydronephrosis seen.  
URETERS are not dilated.

URINARY BLADDER is partially distended. No calculus or mass lesion seen.  
Prevoid - 216 cc  
Post void - 14 cc

Prostate is enlarged, approximate volume is 36 cc.

There is no free fluid or abdominal lymphadenopathy seen.

**IMPRESSION:**

Prostatomegaly.

Suggest clinical correlation / further evaluation.



**DR. R.R. KHANDELWAL**  
SENIOR CONSULTANT  
MD RADIO DIAGNOSIS [MMC-55870]

**DR. JUHI MESHAM**  
JUNIOR RESIDENT



**2D ECHOCARDIOGRAPHY AND COLOR DOPPLER REPORT**

Patient Name : Mr. Arun Prabhatkumar Kaushik  
 Age : 54 years / Male  
 UMR : UMR2324039827  
 Date : 08/03/2024  
 Done by : Dr. Vimmi Goel  
 ECG : NSR, RBBB  
 Blood pressure: 135/99 mm Hg (Right arm, Supine position)  
 BSA : 1.63 m<sup>2</sup>

**Impression: Normal 2D Echocardiography Study**

**Normal chambers dimensions**  
**No RWMA of LV at rest**  
**Good LV systolic function, LVEF 70%**  
**Normal LV diastolic function**  
**E/A is 1.2**  
**E/E' is 6.8 (Normal filling pressure)**  
**Valves are normal**  
**No pulmonary hypertension**  
**IVC is normal in size and collapsing well with respiration**  
**No clots or pericardial effusion**

**Comments:**

Sector echocardiography was performed in various conventional views (PLAX, SSAX, AP4 CH and 5 CH views). LV size normal. There is no RWMA of LV seen at rest. Good LV systolic function. LVEF 70%. Normal LV diastolic function. E Velocity is 73 cm/s, A Velocity is 61 cm/s. E/A is 1.2. Valves are normal. No Pulmonary Hypertension. IVC normal in size and collapsing well with respiration. Pericardium is normal. No clots or pericardial effusion seen. E' at medial mitral annulus is 9.6 cm/sec & at lateral mitral annulus is 13.8 cm/sec. E/E' is 6.8 (Average).

**M Mode echocardiography and dimension:**

	Normal range (mm)		Observed (mm)
	(adults)	(children)	
Left atrium	19-40	7-37	33
Aortic root	20-37	7-28	28
LVIDd	35-55	8-47	48
LVIDs	23-39	6-28	27
IVS (d)	6-11	4-8	09
LVPW (d)	6-11	4-8	10
LVEF %	~ 60%	~60%	70%
Fractional Shortening			40%



**Dr. Vimmi Goel**  
**MD, Sr. Consultant**  
**Non-invasive Cardiology**

P.T.O

MR ARUN KAUSHIK  
 Male

54 Years

Rate 78 . Sinus rhythm.....normal P axis, V-rate 50- 99  
 . Borderline short PR interval.....PR int <120ms  
 . Incomplete right bundle branch block.....QRSD >112, terminal axis(90,270)

PR 119  
 QRSD 113  
 QT 358  
 QTC 408

--AXIS--

P 58  
 QRS 61  
 T 21

12 Lead; Standard Placement

- ABNORMAL ECG -

Unconfirmed Diagnosis

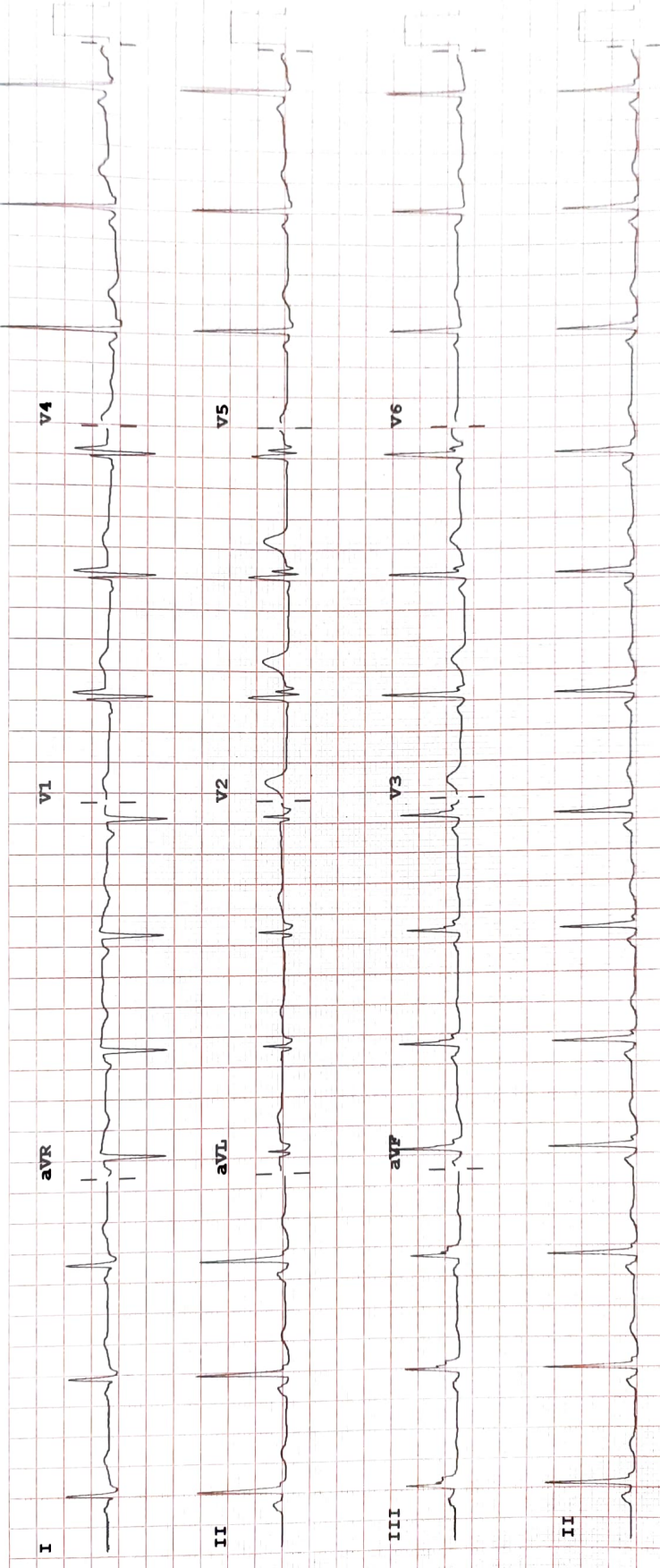

Device: Speed: 25 mm/sec Limb: 10 mm/mV Chest: 10.0 mm/mV F 50~ 0.50-150 Hz W 100B CL P?