

प्रति,

समन्वयक,
Mediwheel (Arcofemi Healthcare Limited)
हेल्पलाइन नंबर: 011-41195959

महोदय/ महोदया,

विषय: बैंक ऑफ़ बड़ौदा के कर्मचारियों के लिए वार्षिक स्वास्थ्य जांच।

हम आपको सूचित करना चाहते हैं कि हमारे कर्मचारी जिनका विवरण निम्नानुसार है हमारे करार के अनुसार आपके द्वारा उपलब्ध कराई गई कैशलेस वार्षिक स्वास्थ्य जांच सुविधा का लाभ लेना चाहते हैं।

	कर्मचारी विवरण
नाम	MS. DIVYA SUNDARAYA KALYANI S
क.कू.संख्या	168598
पदनाम	SINGLE WINDOW OPERATOR A
कार्य का स्थान	TUTICORIN
जन्म की तारीख	07-05-1989
स्वास्थ्य जांच की प्रस्तावित तारीख	24-02-2024
बुकिंग संदर्भ सं.	23M168598100089608E

यह अनुमोदन/ संस्तुति पत्र तभी वैध माना जाएगा जब इसे बैंक ऑफ़ बड़ौदा के कर्मचारी आईडी कार्ड की प्रति के साथ प्रस्तुत किया जाएगा। यह अनुमोदन पत्र दिनांक 09-02-2024 से 31-03-2024 तक मान्य है। इस पत्र के साथ किए जाने वाले चिकित्सा जांच की सूची अनुलग्नक के रूप में दी गई है। कृपया नोट करें कि उक्त स्वास्थ्य जांच हमारी टाई-अप व्यवस्था के अनुसार कैशलेस सुविधा है। हम अनुरोध करते हैं कि आप हमारे कर्मचारी के स्वास्थ्य जांच संबंधी आवश्यकताओं पर उचित कार्रवाई करें तथा इस संबंध में अपनी सर्वोच्च प्राथमिकता तथा सर्वोत्तम संसाधन उपलब्ध कराएं। उपर्युक्त सारणी में दी गई कर्मचारी कूट संख्या एवं बुकिंग संदर्भ संख्या का उल्लेख अनिवार्य रूप से इनवॉइस में किया जाना चाहिए।

हम इस संबंध में आपके सहयोग की अपेक्षा करते हैं।

भवदीय,

हस्ता/-

(मुख्य महाप्रबंधक)

मानव संसाधन प्रबंधन विभाग

बैंक ऑफ़ बड़ौदा

(नोट: यह कंप्यूटर द्वारा जनरेट किया गया पत्र है। हस्ताक्षर की आवश्यकता नहीं है। कृपया किसी भी स्पष्टीकरण के लिए Mediwheel (Arcofemi Healthcare Limited) से संपर्क करें।)

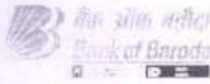

LETTER OF APPROVAL / RECOMMENDATION

To,

The Coordinator,
Mediwheel (Arcofemi Healthcare Limited)
Helpline number: 011- 41195959

Dear Sir / Madam,

Sub: Annual Health Checkup for the employees of Bank of Baroda

This is to inform you that the following employee wishes to avail the facility of Cashless Annual Health Checkup provided by you in terms of our agreement.

PARTICULARS	EMPLOYEE DETAILS
NAME	MS. DIVYA SUNDARAYA KALYANI S
EC NO.	168598
DESIGNATION	SINGLE WINDOW OPERATOR A
PLACE OF WORK	TUTICORIN
BIRTHDATE	07-05-1989
PROPOSED DATE OF HEALTH CHECKUP	24-02-2024
BOOKING REFERENCE NO.	23M168598100089608E

This letter of approval / recommendation is valid if submitted along with copy of the Bank of Baroda employee id card. This approval is valid from **09-02-2024** till **31-03-2024** The list of medical tests to be conducted is provided in the annexure to this letter. Please note that the said health checkup is a **cashless facility** as per our tie up arrangement. We request you to attend to the health checkup requirement of our employee and accord your top priority and best resources in this regard. The EC Number and the booking reference number as given in the above table shall be mentioned in the invoice, invariably.

We solicit your co-operation in this regard.

Yours faithfully,

Sd/-

Chief General Manager
HRM Department
Bank of Baroda

(Note: This is a computer generated letter. No Signature required. For any clarification, please contact Mediwheel (Arcofemi Healthcare Limited))



बैंक ऑफ़ बड़ौदा
Bank of Baroda

नाम : एस दिव्या सुंदर्या कल्याणी
Name : S DIVYA SUNDARAYA
क.कू.सं : KALYANI

E.C. No. : 168598



जारीकर्ता प्राधिकारी
Issuing Authority

धारक के हस्ताक्षर
Signature of Holder

SUGGESTIVE LIST OF MEDICAL TESTS

FOR MALE	FOR FEMALE
CBC	CBC
ESR	ESR
Blood Group & RH Factor	Blood Group & RH Factor
Blood and Urine Sugar Fasting	Blood and Urine Sugar Fasting
Blood and Urine Sugar PP	Blood and Urine Sugar PP
Stool Routine	Stool Routine
Lipid Profile	Lipid Profile
Total Cholesterol	Total Cholesterol
HDL	HDL
LDL	LDL
VLDL	VLDL
Triglycerides	Triglycerides
HDL / LDL ratio	HDL / LDL ratio
Liver Profile	Liver Profile
AST	AST
ALT	ALT
GGT	GGT
Bilirubin (total, direct, indirect)	Bilirubin (total, direct, indirect)
ALP	ALP
Proteins (T, Albumin, Globulin)	Proteins (T, Albumin, Globulin)
Kidney Profile	Kidney Profile
Serum creatinine	Serum creatinine
Blood Urea Nitrogen	Blood Urea Nitrogen
Uric Acid	Uric Acid
HBA1C	HBA1C
Routine urine analysis	Routine urine analysis
USG Whole Abdomen	USG Whole Abdomen
General Tests	General Tests
X Ray Chest	X Ray Chest
ECG	ECG
2D/3D ECHO / TMT	2D/3D ECHO / TMT
Stress Test	Thyroid Profile (T3, T4, TSH)
PSA Male (above 40 years)	Mammography (above 40 years) and Pap Smear (above 30 years).
Thyroid Profile (T3, T4, TSH)	Dental Check-up consultation
Dental Check-up consultation	Physician Consultation
Physician Consultation	Eye Check-up consultation
Eye Check-up consultation	Skin/ENT consultation
Skin/ENT consultation	Gynaec Consultation



இந்திய அரசாங்கம்
Government of India

இந்திய தனிமனித அடையாள ஆணைய அமைப்பு
Unique Identification Authority of India

பதிவேட்டு எண் / Enrolment No.: 0646/00046/32823

To
திவ்ய சுந்தராய கல்யாணி ச
Divya Sundaraya Kalyani S
D/O: Shanmugam,
13,
BHARATHI NAGAR 1ST STREET,
MELAGARAM,
VTC: Melagaram,
PO: Melagaram,
Sub District: Tenkasi,
District: Tirunelveli,
State: Tamil Nadu,
PIN Code: 627818,
Mobile: 9047044075

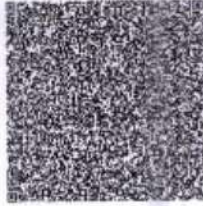

Validity
Unkarani Sig
nature Valid

உங்கள் ஆதார் எண் / Your Aadhaar No. :

6891 9762 1914

VID : 9138 0699 4370 7210

எனது ஆதார். எனது அடையாளம்



இந்திய அரசாங்கம்
Government of India



Aadhaar no. Issued: 15/11/2013



திவ்ய சுந்தராய கல்யாணி ச
Divya Sundaraya Kalyani S
பிறந்த நாள்/DOB: 07/05/1989
பெண்/ FEMALE

ஆதார் என்பது அடையாளத்திற்கான சான்றாகும். குடியரிமை, அல்லது பிறந்த தேதிக்கான சான்றாக இது அல்ல. இது உயர்நீதிமன்றம் மற்றும் மாவட்ட அலுவலகம் மூலமாக ஆணையர் அங்கீகரிக்கப்பட்ட சேவை செய்யப்படும். (online authentication, or scanning of QR code / offline XML).

6891 9762 1914

எனது ஆதார். எனது அடையாளம்



Government of India



AADHAAR

தகவல் / INFORMATION

- ஆதார் என்பது அடையாளத்திற்கான சான்றாகும். குடியரிமை அல்லது பிறந்த தேதிக்கான சான்றாக இது அல்ல. இது உயர்நீதிமன்றம் மற்றும் மாவட்ட அலுவலகம் மூலமாக ஆணையர் அங்கீகரிக்கப்பட்ட சேவை செய்யப்படும். (online authentication, or scanning of QR code / offline XML).
- இந்த ஆதார் கடிந்ததை மட்டும் நியமித்த அங்கீகார நிறுவனத்தால் ஆணையர் அங்கீகாரம் அல்லது ஆப் ஸ்டோர்களில் கிடைக்கும் எம் ஆதார் அல்லது ஆதார் QR ஸ்கேனர் செயலியை பயன்படுத்தி QR குறியீடு ஸ்கேனிங் அல்லது www.uida.gov.in ல் கிடைக்கும் பாதுகாப்பான QR குறியீடு ரீட்டர் செயலியை பயன்படுத்தி சரிபார்க்க வேண்டும்.
- ஆதார் தனித்துவமானது மற்றும் பாதுகாப்பானது.
- ஆதார் பதிவு செய்யப்பட்ட நாளிலிருந்து ஒவ்வொரு 10 வருடங்களுக்கும் பிறகும் ஆதாரில் அடையாளம் மற்றும் முகவரிக்கான ஆவணங்கள் புதுப்பிக்கப்பட வேண்டும்.
- பல்வேறு அரசு மற்றும் அரசு சாரா பணிகள் / சேவைகளைப் பெற ஆதார் உங்களுக்கு உதவிக்கிறது.
- உங்கள் மொபைல் எண் மற்றும் மின்னஞ்சல் ஐடியை ஆதாரில் புதுப்பிக்கவும்.
- ஆதார் சேவைகளைப் பெற mAadhaar செயலியை பதிவிறக்கவும்.
- ஆதார்பயோமெட்ரிக்ஸைப் பயன்படுத்தாதபோது பாதுகாப்பை உறுதிசெய்ய, ஆதார்பயோமெட்ரிக்ஸ் லாக்அண்ட்லாக் அம்சத்தைப் பயன்படுத்தவும்.
- ஆதார் கோரும் நிறுவனங்கள் ஒப்புதலைப் பெற வேண்டிய கட்டாயம் உள்ளது.
- Aadhaar is proof of identity, not of citizenship or date of birth (DOB). DOB is based on information supported by proof of DOB document specified in regulations, submitted by Aadhaar number holder.
- This Aadhaar letter should be verified through either online authentication by UIDAI-appointed authentication agency or QR code scanning using mAadhaar or Aadhaar QR Scanner app available in app stores or using secure QR code reader app available on www.uidai.gov.in.
- Aadhaar is unique and secure.
- Documents to support identity and address should be updated in Aadhaar after every 10 years from date of enrolment for Aadhaar.
- Aadhaar helps you avail of various Government and Non-Government benefits/services.
- Keep your mobile number and email id updated in Aadhaar.
- Download mAadhaar app to avail of Aadhaar services.
- Use the feature of Lock/Unlock Aadhaar/biometrics to ensure security when not using Aadhaar/biometrics.
- Entities seeking Aadhaar are obligated to seek consent.



இந்திய அரசாங்கம்
Unique Identification Authority of India



Details as on: 24/02/2024

முகவரி:
D/O: சண்முகம், 13, பாரதி நகர் முதல் தெரு,
மேலகரம், மேலகரம், மேலகரம்,
திருநெல்வேலி,
தமிழ் நாடு - 627818
Address:
D/O: Shanmugam, 13, BHARATHI NAGAR
1ST STREET, MELAGARAM, Melagaram,
PO: Melagaram, DIST: Tirunelveli,
Tamil Nadu - 627818

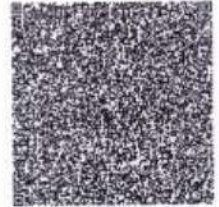

6891 9762 1914

VID : 9138 0699 4370 7210

1947 | help@uidai.gov.in | www.uidai.gov.in

Name : Ms. DHIVYA SUNDARAYA KALYANI

OP Number : MMH122149

Bill No: MMH122149

Package Information

S.No	Service Type/Service Name	Department
1	MEDIWHEEL WHOLE BODY HEALTH CHECK FEMALE BELOW 40YRS	
1	2D-ECHO WITH COLOUR DOPPLER	CARDIOLOGY
2	ALBUMIN - SERUM	BioChemistry
3	ALKALINE PHOSPHATASE - SERUM/PLASMA	BioChemistry
4	ALT(SGPT) - SERUM / PLASMA	BioChemistry
5	AST (SGOT) - SERUM	BioChemistry
6	BILIRUBIN CONJUGATED (DIRECT) - SERUM	BioChemistry
7	BILIRUBIN, TOTAL - SERUM	BioChemistry
8	BREAKFAST	F and B Main Kitchen
9	BUN (BLOOD UREA NITROGEN)	BioChemistry
10	CHOLESTEROL - SERUM / PLASMA	BioChemistry
11	CONSULTATION - DENTAL	Dental
12	CONSULTATION - GYNAECOLOGICAL	OB and Gynaec Ultrasound
13	CONSULTATION - OPHTHALMOLOGY	Ophthalmology
14	CREATININE - SERUM / PLASMA	BioChemistry
15	DOCTOR CONSULTATION	Medical
16	ECG	CARDIOLOGY
17	GGTP: GAMMA GLUTAMYL TRANSPEPTIDASE - SERUM	BioChemistry
18	GLUCOSE - SERUM / PLASMA (FASTING)	BioChemistry
19	GLUCOSE - SERUM / PLASMA (POST PRANDIAL)	BioChemistry
20	GLYCOSYLATED HEMOGLOBIN (HBA1C) - WHOLE BLOOD	BioChemistry
21	HDL CHOLESTEROL - SERUM / PLASMA	BioChemistry
22	HEMOGRAM	Haematology
23	HISTORY TAKING - AHC	Apollo Health Check
24	LDL CHOLESTEROL - SERUM / PLASMA (DIRECT LDL)	BioChemistry
25	PAP SMEAR /CERVICAL SMEAR	Histopathology
26	PHYSICAL EXAMINATION/CONSULTATION BY INTERNAL MEDICINE SPECIALIST	General Medicine



The Emergency Specialist



Name :	Ms. DHIVYA SUNDARAYA KALYANI	OP Number :	MMH122149	Bill No:	MMH122149
27	PROTEIN TOTAL - SERUM / PLASMA				BioChemistry
28	STOOL ROUTINE				Haematology
29	TOTAL T3: TRI IODOTHYRONINE - SERUM				BioChemistry
30	TOTAL T4: THYROXINE - SERUM				BioChemistry
31	TRIGLYCERIDES - SERUM				BioChemistry
32	TSH: THYROID STIMULATING HORMONE - SERUM				BioChemistry
33	ULTRASOUND SCREENING WHOLE ABDOMEN				Ultrasound Radiology
34	UREA - SERUM / PLASMA				BioChemistry
35	URIC ACID - SERUM				BioChemistry
36	URINE ROUTINE (CUE)				Haematology
37	VLDL CHOLESTEROL - SERUM				BioChemistry
38	X-RAY CHEST PA				X Ray

Amount saved on availing Health Check Package INR 15955

Note: Cancellation of individual test will not be refunded.

Amount saved on availing Health Check Package INR 15955



Name : Ms. DHIVYA SUNDARAYA KALYANI S (34 /F)

Date : 09/03/2024

Address : NO; 13, BHARATHI NAGAR 1ST STREET MELGARAM, TIRUNELVELI
TIRUNELVELI, TAMIL NADU, INDIA

AHC MEDICAL SUMMARY

ASH - QF - PHC - 14
UHID : ASM1.0000697745

AHC No : MDUMH122149

Examined by: Dr .JEYASURIYA

Package : MEDIWHEEL WHOLE BODY HEALTH CHECK FEMALE BELOW
40YRS



CHIEF COMPLAINTS

No specific complaints

PRESENT KNOWN ILLNESS

No history of - Diabetes mellitus,
Hypertension,
Dyslipidemia, Thyroid
disorder, Heart disease,
Stroke, Asthma, COPD,
Cancer, Impaired Glycemia



DRUG ALLERGY

NO KNOWN ALLERGY :09/03/2024



SYSTEMIC REVIEW

Cardiovascular system

- Nil Significant

Respiratory system

- Nil Significant

Gastrointestinal system

- Nil Significant

Central nervous system

- Nil Significant

General symptoms

- Nil Significant



Personal history

Diet - Mixed Diet
Alcohol - does not consume alcohol
Smoking - No
Chews tobacco - No
Physical activity - Mild



Family history

Diabetes - father

Coronary artery - none
disease
Cancer - None

PHYSICAL EXAMINATION



General

General appearance - normal
Height - 156
Weight - 78.3
BMI - 32.17
Pallor - No
Oedema - no



Cardiovascular system

Heart rate (Per minute) - 92
Rhythm - Regular
- B.P. Sitting
Systolic(mm of Hg) - 100
Diastolic(mm of Hg) - 70
Heart sounds - S1S2+

Respiratory system

Breath sounds - Normal vesicular breath
sounds



Abdomen

Organomegaly - No
Tenderness - No

Gynaec findings

Gynaec checkup done by - Dr.SHREEDEVI
Marital status - married
No of Children - 2
Deliveries - normal, not st
Periods - irregular
L M P - 18/2/24
Breast examination - soft
P/A - soft
P/S - cx normal
P/V - ut ns,ff



Name : Ms. DHIVYA SUNDARAYA KALYANI S
(34 /F)

UHID : ASM1.0000697745

Date : 09/03/2024

AHC MEDICAL SUMMARY
AHC No : MDUMH122149
ASH - QF - PHC - 14

Package : MEDIWHEEL WHOLE BODY HEALTH CHECK FEMALE BELOW 40YRS

Pap smear - Taken
Gynaec Review done by - Dr.SHREEDEVI
Advice : - Contraceptive advice given.
R/W reports

ENT consultation

ENT consultation done by - Dr.ARUN PRABHU
GANESAN
ENT findings - NO SPECIFIC ENT
COMPLAINTS
EAR , NOSE ,THROAT ,
NECK NAD

Printed By : Sasikala T

Name : Ms. DHIVYA SUNDARAYA KALYANI S
(34 /F)

UHID : ASM1.0000697745

Date : 09/03/2024



Package : MEDIWHEEL WHOLE BODY HEALTH CHECK FEMALE BELOW 40YRS

AHC MEDICAL SUMMARY
AHC No : MDUMH122149
ASH - QF - PHC - 14

HEMOGRAM

Test Name	Result	Unit	Level	Range
Hemoglobin	13.1	gm%	●	11.5-16.5
Packed cell volume(Calculated)	41	%	●	37-47
WBC Count	10.4	10 ⁹ /m ³	●	4-11
Platelet Count	291	10 ⁹ /m ³	●	150-450
ERYTHROCYTE SEDIMENTATION RATE (ESR)	25 *	mm/1st hr	●	0-20
RBC Count	5.1	Million/ul	●	3.7-5.6
MCV	79	fl	●	75-95
MCH(Calculated)	26	pg	●	26-32
MCHC(Calculated)	32	g/dl	●	31-36
Reticulocytes(1.6 *	%	●	0.2 - 2.0
Neutrophils	61	%	●	40-80
Lymphocytes	32	%	●	20-40
Eosinophils	03	%	●	01-06
Monocytes	04	%	●	2-10

URINE ROUTINE (CUE)

Test Name	Result	Unit	Level	Range
Specific Gravity	1.030		●	1.001 - 1.035
Colour:	Straw Yellow			Straw Yellow
Transparency:	Clear			Clear
pH	5.5		●	4.6-8.00
Protein :	Nil			NIL
Sugar :-	Nil			NIL
Ketone	Negative			NEGATIVE
Bile Pigments :-	Negative			NEGATIVE
Bile Salts :-	Absent			ABSENT
Urobilinogen	Normal	E.U./dL		Normal
RBC	Nil	/hpf		<2
Pus Cells	1-2	/hpf		Male : 2 - 3 Female : 2 - 5
Epithelial Cells	2-4	/hpf		3 - 5

ALT(SGPT) - SERUM / PLASMA

Test Name	Result	Unit	Level	Range
ALT(SGPT)	31	U/L	●	Adult Female : <34

ALBUMIN - SERUM

Test Name	Result	Unit	Level	Range
Albumin - Serum	4.4	g/dL	●	Adult(20 - 60 Yr): 3.5 - 5.2
Globulin - Serum: (Calculated)	2.5	g/dL	●	Adult (2.0 - 3.5)

ALKALINE PHOSPHATASE - SERUM/PLASMA

Test Name	Result	Unit	Level	Range
Alkaline Phosphatase - Serum	86	U/L	●	Adult(Female): < 104

AST (SGOT) - SERUM

Test Name	Result	Unit	Level	Range
AST (SGOT)	20	U/L	●	Adult Female: <31

BILIRUBIN, TOTAL - SERUM

Test Name	Result	Unit	Level	Range
Bilirubin, Total - Serum	0.8	mg/dL	●	NORMAL : 0.2 TO 1.1

CHOLESTEROL - SERUM / PLASMA

Test Name	Result	Unit	Level	Range
Total Cholesterol	198	mg/dL	●	Adult Desirable: <200 Borderline High: 200 - 239 High: >=240

CREATININE - SERUM / PLASMA

Test Name	Result	Unit	Level	Range
Creatinine - Serum	0.7	mg/dL	●	Female: 0.6 - 1.1

GGTP: GAMMA GLUTAMYL TRANSPEPTIDASE - SERUM

Test Name	Result	Unit	Level	Range
GGTP: Gamma Glutamyl Transpeptidase	32	U/L	●	Female: < 38

● Within Normal Range ● Borderline High/Low ● Out of Range

Name : Ms. DHIVYA SUNDARAYA KALYANI S
(34 /F)

UHID : ASM1.0000697745

Date : 09/03/2024

AHC MEDICAL SUMMARY
AHC No : MDUMH122149
ASH - QF - PHC - 14



Package : MEDIWHEEL WHOLE BODY HEALTH CHECK FEMALE BELOW 40YRS

GLUCOSE - SERUM / PLASMA (FASTING)

Test Name	Result	Unit	Level	Range
Glucose - Serum / Plasma (Fasting)	110 *	mg/dL	●	60-99

GLUCOSE - SERUM / PLASMA (POST PRANDIAL)

Test Name	Result	Unit	Level	Range
Glucose - Serum / Plasma (Post Prandial)	143 *	mg/dL	⊗	< 140 Increase risk of diabetes (Impaired Glucose tolerance): 140-199; Diabetic >=200

GLYCOSYLATED HEMOGLOBIN (HBA1C) - WHOLE BLOOD

Test Name	Result	Unit	Level	Range
Glycosylated Hemoglobin (HbA1c)	7.1 *	%	●	Normal < 5.7% Increased risk for Diabetes 5.7 - 6.4% Diabetes >= 6.5%

HDL CHOLESTEROL - SERUM / PLASMA

Test Name	Result	Unit	Level	Range
HDL Cholesterol	36 *	mg/dL	●	Low: <40 High: >=60

LDL CHOLESTEROL - SERUM / PLASMA (DIRECT LDL)

Test Name	Result	Unit	Level	Range
LDL Cholesterol (Direct LDL)	112	mg/dL	●	Optimal: <100 Near/above optimal: 100 - 129 Borderline High: 130 - 159 High: 160 - 189 Very High: >=190

PROTEIN TOTAL - SERUM / PLASMA

Test Name	Result	Unit	Level	Range
Protein Total - Serum	6.9	g/dL	●	>2 Year: 6.0 - 8.0

TRIGLYCERIDES - SERUM

Test Name	Result	Unit	Level	Range
Triglycerides - Serum	90	mg/dL	●	Normal: <150 High: 150 - 199 Hypertriglyceridemic: 200 - 499 Very High: >=500
Total Cholesterol / HDL Cholesterol Ratio (Calculated)	5.5 *		●	< 4.5

UREA - SERUM / PLASMA

Test Name	Result	Unit	Level	Range
Urea	20	mg/dL	●	Adult: 13 - 43

URIC ACID - SERUM

Test Name	Result	Unit	Level	Range
Uric Acid - Serum	4.1	mg/dL	●	Adult Female: 2.6 - 6.0

VLDL CHOLESTEROL - SERUM

Test Name	Result	Unit	Level	Range
Triglycerides - Serum	90	mg/dL	●	Normal: <150 High: 150 - 199 Hypertriglyceridemic: 200 - 499 Very High: >=500

BILIRUBIN CONJUGATED (DIRECT) - SERUM

Test Name	Result	Unit	Level	Range
Bilirubin Conjugated - Serum	0.3 *	mg/dL	●	0.0-0.2
Bilirubin Unconjugated - Serum (Calculated)	0.5	mg/dL	●	0.0-1.0

BUN (BLOOD UREA NITROGEN)

Test Name	Result	Unit	Level	Range
BUN (BLOOD UREA NITROGEN)	9.3	mg/dL	●	Adult : 6 - 20

TOTAL T3: TRI IODOTHYRONINE - SERUM

Test Name	Result	Unit	Level	Range
TOTAL T3: TRI IODOTHYRONINE - SERUM				

● Within Normal Range ● Borderline High/Low ● Out of Range

Name : Ms. DHIVYA SUNDARAYA KALYANI S
(34 /F)

UHID : ASM1.0000697745

Date : 09/03/2024

AHC MEDICAL SUMMARY
AHC No : MDUMH122149
ASH - QF - PHC - 14

Package : MEDIWHEEL WHOLE BODY HEALTH CHECK FEMALE BELOW 40YRS

TOTAL T3: TRI
IODOTHYRONINE -
SERUM 124 ng/dL ● 60-180

TOTAL T4: THYROXINE - SERUM

Test Name	Result	Unit	Level	Range
TOTAL T4: THYROXINE - SERUM	11.3	µg/dL	●	3.5 - 12.5

**TSH: THYROID STIMULATING HORMONE -
SERUM**

Test Name	Result	Unit	Level	Range
TSH: Thyroid Stimulating Hormone	4.48	µIU/mL	●	0.35 - 5.50

X-RAY CHEST PA

NO SIGNIFICANT ABNORMALITY IS DETECTED.

ULTRASOUND SCREENING WHOLE ABDOMEN

Liver Measures 13.5 cm. Normal size, shape, outline and shows increased echotexture. No focal lesions are seen in the liver. No IHBR dilatation. Portal vein is normal in course, caliber and outline.

Gall Bladder is contracted

Pancreas Is normal in size, shape and parenchymal echotexture; with no duct dilatation or calcifications. Peripancreatic fat is normal.

Spleen measures 9.6 cm. Normal with no focal lesions.

Right kidney : Measures 10.1 x 4.6 cm, is normal in size. Cortical echoes normal. Corticomedullary differentiation is maintained. Pelviccaliceal system normal. No calculi / hydronephrosis is seen.

Left kidney : Measures 10.0 x 5.0 cm is normal in size. Cortical echoes normal. Corticomedullary differentiation is maintained. Pelviccaliceal system normal. No calculi / hydronephrosis is seen.

Urinary Bladder is normal in distension, caliber and outline. No focal lesions.

Uterus Measures 8.4 x 4.3 x 5.6 cm—Bulky. Endometrial thickness measures 10 mm. No focal lesions are seen on the myometrium.

Ovaries Right ovary measures 3.4 x 1.9 cm. Left ovary measures 3.2 x 1.8 cm. Both ovaries show no focal lesions. No adnexal masses are seen. Minimal free fluid is seen in POD.

There is no pleural effusion.

IMPRESSION:

- Grade II fatty liver.
- Bulky uterus.

REPORTED BY,
DR. JASLYN DEVAKIRUBAI., MBBS., MDRD.,
CONSULTANT RADIOLOGIST.

2D-ECHO WITH COLOUR DOPPLER

● Within Normal Range

● Borderline High/Low

● Out of Range

Name : Ms. DHIVYA SUNDARAYA KALYANI S
(34 /F)

UHID : ASM1.0000697745

Date : 09/03/2024

AHC MEDICAL SUMMARY
AHC No : MDUMH122149
ASH - QF - PHC - 14

NORMAL CHAMBERS DIMENSIONS.
STRUCTURALLY NORMAL VALVES.
NO REGIONAL WALL MOTION ABNORMALITY.
NORMAL LV SYSTOLIC FUNCTION.
NORMAL LV DIASTOLIC FUNCTION.
NO PERICARDIAL EFFUSION/ CLOT.
LVEF:70%

INVESTIGATIONS NOT DONE / NOT YET REPORTED / NOT
PART OF PACKAGE(LAB,RADIOLOGY & CARDIOLOGY)

Haematology

STOOL ROUTINE

Histopathology

PAP SMEAR /CERVICAL SMEAR

CARDIOLOGY

ECG

● Within Normal Range ● Borderline High/Low ● Out of Range



Name : Ms. DHIVYA SUNDARAYA KALYANI S
(34 /F)



UHID : ASM1.0000697745

Date : 09/03/2024

AHC MEDICAL SUMMARY
AHC No : MDUMH122149
ASH - QF - PHC - 14

Package : MEDIWHEEL WHOLE BODY HEALTH CHECK FEMALE BELOW 40YRS

Executive Summary

 Physical Examination and routine Investigation in AHC Package reveals the following:
 -OBESITY
-DIABETES MELLITUS
-BULKY UTERUS

Wellness Prescription

Advice On Diet :-

 -DIABETIC DIET

Advice On Physical Activity :-

 - REGULAR WALKING

Medications

-T.OXRA MET 10/500 1-0-0 A/F FOR 60 DAYS

Recommended Follow-up Consultations

Speciality Name	Doctor Name	Schedule WithIn	Remarks
OBSTETRICS AND GYNAECOLOGY		1 Week(s)	

Recommended Follow-up Tests

Test Name	Test Schedule	Repeat Frequency	Remarks
GLUCOSE - SERUM / PLASMA (FASTING)	30 Day(s)		
GLUCOSE - SERUM / PLASMA (POST PRANDIAL)	30 Day(s)		

Printed By : Sasikala T

Dr.JEYASURIYA
AHC Physician / Consultant Internal Medicine



Name : Ms. DHIVYA SUNDARAYA KALYANI S
(34 /F)

UHID : ASM1.0000697745

Date : 09/03/2024

AHC MEDICAL SUMMARY
AHC No : MDUMH122149
ASH - QF - PHC - 14

Package : MEDIWHEEL WHOLE BODY HEALTH CHECK FEMALE BELOW 40YRS

Note :- The Health Check-up examinations and routine investigations have certain limitations and may not be able to detect all the diseases. Any new or persisting symptoms should be brought to the attention of the Consulting Physician. Additional tests, consultations and follow up may be required in some cases.



Name : Ms. DHIVYA SUNDARAYA KALYANI S
(34 /F)

UHID : ASM1.0000697745

Date : 09/03/2024

AHC MEDICAL SUMMARY
AHC No : MDUMH122149
ASH - QF - PHC - 14

Package : MEDIWHEEL WHOLE BODY HEALTH CHECK FEMALE BELOW 40YRS

Medications

-T.OXRA MET 10/500 1-0-0 A/F FOR 60 DAYS

Dr.JEYASURIYA
AHC Physician / Consultant Internal Medicine



Name : Ms. DHIVYA SUNDARAYA KALYANI S
(34 /F)

UHID : ASM1.0000697745

Date : 09/03/2024

AHC MEDICAL SUMMARY
AHC No : MDUMH122149
ASH - QF - PHC - 14

Package : MEDIWHEEL WHOLE BODY HEALTH CHECK FEMALE BELOW 40YRS

AICVD RISK SCORE REPORT

RISK STATUS

Moderate Risk

YOUR SCORE

3

ACCEPTABLE SCORE

3

Your likelihood of developing cardiovascular disease in the next ten years is 1.3 times higher than the people of your age and gender

The AICVD risk score developed by Apollo Hospitals is a novel artificial intelligence-based risk scoring system that predicts your risk of having Coronary Artery Disease (CAD) related events in the next ten years. This scoring system uses Indian data and has been validated by multiple national and international institutions. This risk score is more than 92% accurate and has been compiled based on your physical parameters, heart health attributes, lifestyle and medical history. **Note:** The risk category is determined through the ratio between guest score and acceptable score at multiple decimal points. The outputs are shown in whole numbers.

Based on your AICVD risk score you are advised the following:

- Follow the guidance and education on **lifestyle and dietary management provided through the ProHealth program. Maintain a healthy BMI (<25). Avoid tobacco in any form and if you are a smoker, stop smoking.**
- Continue with **medications** for high blood pressure, diabetes, or dyslipidemia, if advised by your physician. Maintain HbA1c <7% (<53mmol/mol), blood pressure <140/90mmHg.
- Follow your physician's advice regarding **follow up tests, consults and annual health assessment**
- **It is recommended that you visit your physician every 6 months** if you have:
 - o Uncontrolled high blood pressure, Diabetes, Dyslipidemia, Coronary heart disease

DISCLAIMER

1. This is not a diagnostic tool and it does not guarantee accuracy of the result and cannot be acted upon independently.
2. This risk score and clinical algorithm is a general guideline for physicians. Any additional laboratory investigations, diagnostic imaging, treatment or patient education related to lifestyle management is under the physician's or cardiologist's discretion.
3. To ensure the information in the report is up to date, accurate and correct, doctor shall be consulted for interpretation of the report.
4. Apollo Hospitals and its staff does not offer any assurance on the information made available or be liable for any loss or damage as the said report is based on the AICVD risk score without any intervention from their side.
5. By usage of the AICVD risk score, it is deemed that the beneficiary of this service has agreed to get the same done at his own risk and further agrees with this disclaimer without any limitation or any clauses or sub-clauses.

The Clinical AI Models and APIs used at Apollo Hospitals are certified by ISO 13485 : 2016 vide certificate no. MD 763515