



HEALTH CHECK-UP SUMMARY

Name: Bilvo Joshi

Date: 10/02/2024

Email ID :

Sex: M Age 35 Years Contact No: 997 997 8285 Remarks :

Under-weight
Normal
Over-weight

i> BMI

Height (in Cm) : 154 Weight (in Kg) : 80 BMI: 33.7
Hip (in Cm) : 89 Waist (in Cm) : 94 Hip to Waist Ratio: 1.05

ii> Blood Pressure & Pulse

120/80 mm/hg
78 (min) Regular
If high or low, whether the person is on medication : YES / NO

iii> Blood Tests & Lung Function Remarks

RS 2
CVS 2
CVS
If abnormal, whether the person is on medication : YES / NO

iv> Eye Test Remarks

Eye Sight: (R) 6/6 (L) 6/6
Color Vision: 2

v> Heart Disease

Whether any specific heart ailment detected (ECG findings) :
NAD

vi> Any other problems needing attention / Overall Assessment :

NO

Dr. Chirag Patel
M.B.B.S. G-49432

Chirag Patel

Revival Diagnostic
401, Aqua Corridor,
B's. Star Bazar, Surat-395009
Mo. 91062-28601

Laboratory Test Result are Subject to technical limitation and should be clinically correlate for final diagnosis



Department Of Ophthalmology

Demographic Information:

| | | | |
|--------------|-------------|---------|------------|
| EMP ID : | | SR.NO : | |
| Name : | Bilva Jashi | Date : | 10/02/2024 |
| Age : | 35 | | |
| Sex : | M | | |
| Department : | | | |

EYE TEST

1. VISION :-

RIGHT EYE :- 6/6

LEFT EYE :- 6/6

2. COLOR VISION :-

RIGHT EYE :-

LEFT EYE :-

3. NIGHT VISION :-

RIGHT EYE :-

LEFT EYE :-

REMARKS :-

Revival Diagnostic
401, Aqua Corridor,
B/s. Star Bazar, Hazira Road, Surat-395009
Mo. 91062-28601

Laboratory Test Result are Subject to technical limitation and should be clinically correlate for final diagnosis

4th Floor, Aqua Corridor, Hazira Road, Adajan Pal, Surat-395009.

☎ 0261 2747788, 9825947712 ✉ revivaldiagnostics.surat@gmail.com 🌐 www.revivaldiagnostics.com

This medical report is not intended for medico-legal purposes.



REVIVAL DIAGNOSTICS

| | | | |
|-----------------|-------------------------------------|---------------------|----------------------|
| Name | JOSHI BILVA KAUSHAL | Age/Gender | 35Yrs/Male |
| Reg No. | 1270/24 | Receipt No | 16792 |
| Referred By | Bank of Baroda (BOB) - MEDI WHEEL() | Mode of Payment | CREDIT |
| Collection Type | CENTER | Collection DateTime | 10-Feb-2024 08:27 AM |

BLOOD GROUP - 100224173 Released at 10-Feb-2024 12:52 PM

| Parameter | Result | Biological Ref.Range | Method |
|--------------|----------|----------------------|--------|
| -Blood Group | "O" | | |
| -Rh Factor | POSITIVE | | |

CBC - 100224173 Released at 10-Feb-2024 01:39 PM

| Parameter | Result | Biological Ref.Range | Method |
|------------------|----------------|-----------------------|--------|
| -Haemoglobin | 13.6 gm/dL | (13.5 - 18 gm/dL) | Auto |
| -RBC Count | 4.76 mill/cumm | (4.6 - 6.2 mill/cumm) | Auto |
| -Total WBC Count | 6200 /cumm | (4000 - 10000 /cumm) | Auto |
| -Platelet Count | 3.99 lakh/cumm | (1.5 - 4.5 lakh/cumm) | Auto |

Blood Indices

| | | | |
|-------|------------|-----------------|------|
| -HCT | 42.2 % | (40 - 55 %) | Auto |
| -MCV | 88.6 fl | (80 - 92 fl) | Auto |
| -MCH | 28.5 pg | (27 - 31 pg) | Auto |
| -MCHC | 32.1 gm/dL | (32 - 36 gm/dL) | Auto |
| -RDW | 12.5 % | (11 - 15 %) | Auto |

Diff WBC Count

| | | | |
|---------------------|---------------------------------|---------------|-----------------|
| -Polymorphs | 52 % | (40 - 80 %) | Microscopically |
| -Lymphocytes | 43 % | H (20 - 40 %) | Microscopically |
| -Eosinophils | 03 % | (1 - 6 %) | Microscopically |
| -Monocytes | 02 % | (2 - 7 %) | Microscopically |
| -Basophils | 00 % | (0 - 1 %) | Microscopically |
| -PLATELET ON SMEAR | Adequate | | Microscopically |
| -MALARIAL PARASITES | Malarial Parasites Not Detected | | Microscopically |

[Test performed on Fully Automated Hematology Analyzer ERBA H-360]

Revival Diagnostics

401-Aqua Corridor,
Beside Star Bazar, Adajan,
Surat-395009. Mo. 9825947717

0261-2747788, 98259 47712

4th Floor, Aqua Corridor, Hazira Road, Adajan Pal, Surat - 395009.

Dr. Shivangi Gandhi
M.B.B.S, M.D (Pathology)

revivaldiagnostics.surat@gmail.com

www.revivaldiagnostics.com



REVIVAL DIAGNOSTICS

| | | | |
|-----------------|-------------------------------------|---------------------|----------------------|
| Name | JOSHI BILVA KAUSHAL | Age/Gender | 35Yrs/Male |
| Reg No. | 1270/24 | Receipt No | 16792 |
| Referred By | Bank of Baroda (BOB) - MEDI WHEEL() | Mode of Payment | CREDIT |
| Collection Type | CENTER | Collection DateTime | 10-Feb-2024 08:27 AM |

ESR - 100224173 Released at 10-Feb-2024 01:51 PM

| Parameter | Result | Biological Ref.Range | Method |
|-----------|----------|----------------------|--------|
| -E.S.R | 04 mm/hr | (1 - 10 mm/hr) | |



Revival Diagnostics

401-Aqua Corridor,
Beside Star Bazar, Adajan,
Surat-395009. Mo. 9825947712

0261-2747788, 98259 47712

4th Floor, Aqua Corridor, Hazira Road, Adajan Pal, Surat - 395009.

Dr. Shivangi Gandhi
M.B.B.S, M.D (Pathology)

revivaldiagnostics.surat@gmail.com

www.revivaldiagnostics.com



REVIVAL DIAGNOSTICS

| | | | |
|-----------------|-------------------------------------|---------------------|----------------------|
| Name | JOSHI BILVA KAUSHAL | Age/Gender | 35Yrs/Male |
| Reg No. | 1270/24 | Receipt No | 16792 |
| Referred By | Bank of Baroda (BOB) - MEDI WHEEL() | Mode of Payment | CREDIT |
| Collection Type | CENTER | Collection DateTime | 10-Feb-2024 08:27 AM |

FBS & PPBS - 100224174 Released at 10-Feb-2024 12:48 PM

| Parameter | Result | Biological Ref.Range | Method |
|----------------------------|-----------|--|--------|
| -Fasting Blood Sugar (FBS) | 94 mg/dL | 70-100 mg/dl Impaired Tolerance: 100-125 Diabetes Mellitus:>=126 (American diabetes association guidelines 2022) | |
| -Fasting Urine Sugar | Absent | | |
| -Fasting Urine Acetone | Absent | | |
| -PPBS | 119 mg/dL | (90 - 140 mg/dL) | |
| -PP2BS URINE SUGAR | Absent | | |
| -PP2BS URINE ACETONE | Absent | | |

HBA1C - 100224173 Released at 10-Feb-2024 12:47 PM

| Parameter | Result | Biological Ref.Range | Method |
|-----------|--------|--|----------------------------|
| -HBA1C | 5.3 % | HbA1C Degree of Glucose Control <5.6 % Non Diabetics 5.7 - 6.4 % Prediabetics > =6.5 % Diabetics (REF:Wallace, 11th Edition) REMARKS: 6 - 7 % Excellent Control 7 - 8 % Good Control 8 - 10 % Unsatisfactory Control >10 % Poor Control | Immuno-Turbidometry method |
| -Method[] | | High Performance Liquid Chromatography (HPLC) | |

Revival Diagnostics
401-Aqua Corridor,
Beside Star Bazar, Adajan,
Surat-395009. Mo. 9825947712

Dr. Shivangi Gandhi
M.B.B.S, M.D (Pathology)

0261-2747788, 98259 47712

4th Floor, Aqua Corridor, Hazira Road, Adajan Pal, Surat - 395009.

revivaldiagnostics.surat@gmail.com

www.revivaldiagnostics.com



REVIVAL DIAGNOSTICS

| | | | |
|-----------------|--|---------------------|-----------------------------|
| Name | JOSHI BILVA KAUSHAL | Age/Gender | 35Yrs/Male |
| Reg No. | 1270/24 | Receipt No | 16792 |
| Referred By | Bank of Baroda (BOB) - MEDI WHEEL() | Mode of Payment | CREDIT |
| Collection Type | CENTER | Collection DateTime | 10-Feb-2024 08:27 AM |

LIVER FUNCTION TEST (LFT) - 100224175 Released at 10-Feb-2024 12:47 PM

| Parameter | Result | Biological Ref.Range | Method |
|---------------------------|------------|----------------------|---|
| -Serum Total Bilirubin | 0.2 mg/dL | (0 - 1.3 mg/dL) | Diazo |
| -Serum Direct Bilirubin | 0.1 mg/dL | (0 - 0.4 mg/dL) | Diazo |
| -Serum InDirect Bilirubin | 0.1 mg/dL | (0.1 - 1.3 mg/dL) | Calculated |
| -Total Protein (TP) | 6.5 gm/dL | (6.4 - 8.3 gm/dL) | Biuret |
| -Albumin (ALB) | 4.1 gm/dL | (3.5 - 5.2 gm/dL) | BCG |
| -Globulin | 2.4 gm/dL | (2.3 - 3.6 gm/dL) | Calculated |
| -A/G Ratio | 1.71 gm/dL | (1 - 2.3 gm/dL) | Calculated |
| -SGPT(ALT) | 25 U/L | (5 - 45 U/L) | IFCC, Kinetic without Pyridoxal Phosphate |
| -SGOT (AST) | 22 U/L | (0 - 35 U/L) | IFCC, Without Pyridoxal Phosphate |
| -Alkaline Phosph. | 114 U/L | (42 - 128 U/L) | ALP-AMP |
| -GGT | 18 U/L | (5 - 50 U/L) | Glupa-C |

[Test performed on Fully Automated Biochemistry Analyzer ERBA EM200]

Revival Diagnostics

401-Aqua Corridor,
Beside Star Bazar, Adajan,
Surat-395009. Mo. 9825947712



0261-2747788, 98259 47712



4th Floor, Aqua Corridor, Hazira Road, Adajan Pal, Surat - 395009.

sg

Dr. Shivangi Gandhi
M.B.B.S, M.D (Pathology)



revivaldiagnostics.surat@gmail.com



www.revivaldiagnostics.com



REVIVAL DIAGNOSTICS

| | | | |
|-----------------|-------------------------------------|---------------------|----------------------|
| Name | JOSHI BILVA KAUSHAL | Age/Gender | 35Yrs/Male |
| Reg No. | 1270/24 | Receipt No | 16792 |
| Referred By | Bank of Baroda (BOB) - MEDI WHEEL() | Mode of Payment | CREDIT |
| Collection Type | CENTER | Collection DateTime | 10-Feb-2024 08:27 AM |

Creatinine - 100224175 Released at 10-Feb-2024 12:47 PM

| Parameter | Result | Biological Ref.Range | Method |
|-------------|-----------|----------------------|-----------|
| -Creatinine | 0.7 mg/dL | (0.6 - 1.4 mg/dL) | ENZYMATIC |

BUN - 100224175 Released at 10-Feb-2024 11:16 AM

| Parameter | Result | Biological Ref.Range | Method |
|----------------------------|----------|----------------------|------------|
| -Blood Urea Nitrogen (BUN) | 12 mg/dL | (6 - 20 mg/dL) | Calculated |

Uric Acid - 100224172 Released at 10-Feb-2024 12:47 PM

| Parameter | Result | Biological Ref.Range | Method |
|------------|-----------|----------------------|-------------|
| -Uric Acid | 6.5 mg/dL | (3.5 - 7.2 mg/dL) | Uricase-POD |

Revival Diagnostics

401-Aqua Corridor,
Beside Star Bazar, Adajan,
Surat-395009. Mo. 9825947712

0261-2747788, 98259 47712

4th Floor, Aqua Corridor, Hazira Road, Adajan Pal, Surat - 395009.

Dr. Shivangi Gandhi
M.B.B.S, M.D (Pathology)

@ revivaldiagnostics.surat@gmail.com

www.revivaldiagnostics.com



REVIVAL DIAGNOSTICS

| | | | |
|-----------------|-------------------------------------|---------------------|----------------------|
| Name | JOSHI BILVA KAUSHAL | Age/Gender | 35Yrs/Male |
| Reg No. | 1270/24 | Receipt No | 16792 |
| Referred By | Bank of Baroda (BOB) - MEDI WHEEL() | Mode of Payment | CREDIT |
| Collection Type | CENTER | Collection DateTime | 10-Feb-2024 08:27 AM |

Lipid Profile - 100224175 Released at 10-Feb-2024 12:47 PM

| Parameter | Result | Biological Ref.Range | Method |
|---------------------|-----------|---|---------------------------------------|
| -Serum Cholesterol | 175 mg/dL | Desirable < 200 mg/dl Borderline High : 200-239 mg/dl High : > 240 mg/dl | CHOD-PAP |
| -Serum Triglyceride | 75 mg/dL | Normal < 150 mg/dl Borderline High : 150 - 199 mg/dl High : 200 - 499 mg/dl Very High : 500 mg/dl | GPO-POD Method |
| -Serum HDLD(Direct) | 51 mg/dL | Normal :> 55 mg/dl Borderline : 35-55 mg/dl Undesirable: < 35 mg/dl | PVS-PEGME Precipitation with CHOD-POD |
| -Serum VLDL | 15 mg/dL | (5 - 30 mg/dL) | Calculated |
| -Serum LDLD(Direct) | 109 mg/dL | Optimal:< 100 mg/dl Above Optimal : 100- 129 mg/dl Borderline High : 130-159 mg/dl High : > 160-189mg/dl Very High : >190 mg/dl | Calculated |
| -Chol/HDL | 3.43 | Low risk: <3.8 Medium Risk: 3.8 to 5.9 High Risk: > 6 | Calculated |
| -LDL/Chol | 1.61 | Low risk: <3.55 Medium Risk: 3.55 to 4.0 High Risk: > 6 | Calculated |

[Test performed on Fully Automated Biochemistry Analyzer ERBA EM200]

Revival Diagnostics
401-Aqua Corridor,
Beside Star Bazar, Adajan,
Surat-395009. Mo. 9825947712

Dr. Shivangi Gandhi
M.B.B.S, M.D (Pathology)

0261-2747788, 98259 47712

4th Floor, Aqua Corridor, Hazira Road, Adajan Pal, Surat - 395009.

revivaldiagnostics.surat@gmail.com

www.revivaldiagnostics.com



REVIVAL DIAGNOSTICS

| | | | |
|-----------------|-------------------------------------|---------------------|----------------------|
| Name | JOSHI BILVA KAUSHAL | Age/Gender | 35Yrs/Male |
| Reg No. | 1270/24 | Receipt No | 16792 |
| Referred By | Bank of Baroda (BOB) - MEDI WHEEL() | Mode of Payment | CREDIT |
| Collection Type | CENTER | Collection DateTime | 10-Feb-2024 08:27 AM |

Urine Routine & Micro Examination - 100224177 Released at 10-Feb-2024 01:10 PM

| Parameter | Result | Biological Ref.Range | Method |
|--------------------------------|-------------|----------------------|-------------------------|
| Physical Examination | | | |
| -Quantity | 20 | | Manual |
| -Colour | Pale Yellow | Pale Yellow | Manual |
| -Appearance | Clear | Clear | Manual |
| -Reaction (pH) | Acidic | | Dipstick |
| -Specific Gravity | 1.030 | | Dipstick |
| Chemical Examination | | | |
| -Proteins. | Absent | | Dipstick |
| -Sugar | Absent | | Dipstick |
| -Acetone. | Absent | | Dipstick |
| -Bile Salts | Absent | Absent | Dipstick |
| -Bile Pigments | Absent | Absent | Dipstick |
| -Occult Blood Test (OBT). | Negative | | Dipstick |
| Microscopic Examination | | | |
| -Pus Cells | 2-3 | | Microscopically |
| -Red Blood Cells | Absent | | Microscopically |
| -Epithelial Cells | 2-3 | | Microscopically |
| -Bacteria. | Absent | | Microscopically |
| -Crystals | Absent | Absent | Microscopically |
| -Others | NIL | Absent | Microscopic Examination |

Revival Diagnostics
401-Aqua Corridor,
Beside Star Bazar, Adajan,
Surat-395009. Mo. 9825947712

Sg

Dr. Shivangi Gandhi
M.B.B.S, M.D (Pathology)

0261-2747788, 98259 47712

4th Floor, Aqua Corridor, Hazira Road, Adajan Pal, Surat - 395009.

revivaldiagnostics.surat@gmail.com

www.revivaldiagnostics.com



REVIVAL DIAGNOSTICS

| | | | |
|-----------------|--|---------------------|-----------------------------|
| Name | JOSHI BILVA KAUSHAL | Age/Gender | 35Yrs/Male |
| Reg No. | 1270/24 | Receipt No | 16792 |
| Referred By | Bank of Baroda (BOB) - MEDI WHEEL() | Mode of Payment | CREDIT |
| Collection Type | CENTER | Collection DateTime | 10-Feb-2024 08:27 AM |

Total T3 T4 TSH - 100224175 Released at 10-Feb-2024 12:46 PM

| Parameter | Result | Biological Ref.Range | Method |
|-----------|-------------|---|---------------------------------|
| -Total T3 | 0.96 ng/ml | (0.87 - 1.78 ng/ml) | Fluorescence Enzyme Immunoassay |
| -Total T4 | 5.99 ug/dl | (4.6 - 11 ug/dl) | Fluorescence Enzyme Immunoassay |
| -TSH | 2.89 uIU/ml | 0.50 - 5.50 uIU/ml 5.5 to 15 ul U/ml - Suggested Clinical co-relation or Repeat test with new sample as physiological factors can give falsely high TSH Above 15uIU/ml Hypothyroid PREGNANT WOMEN normal ranges for TSH: 1st Trimester : 0.0878 - 2.8293 uIU/ml 2nd Trimester : 0.1998 - 2.7915.uIU/ml 3rd Trimester : 0.307 - 2.9028 uIU/ml Ref: TIETZ Fundamentals of Clinical Chemistry | Fluorescence Enzyme Immunoassay |

[Test performed on Fully Automated Immunology Analyzer Maglumi-600]

Revival Diagnostics

401-Aqua Corridor,
Beside Star Bazar, Adajan,
Surat-395009. Mo. 9825947712

Dr. Shivangi Gandhi
M.B.B.S, M.D (Pathology)

0261-2747788, 98259 47712

4th Floor, Aqua Corridor, Hazira Road, Adajan Pal, Surat - 395009.

revivaldiagnostics.surat@gmail.com

www.revivaldiagnostics.com

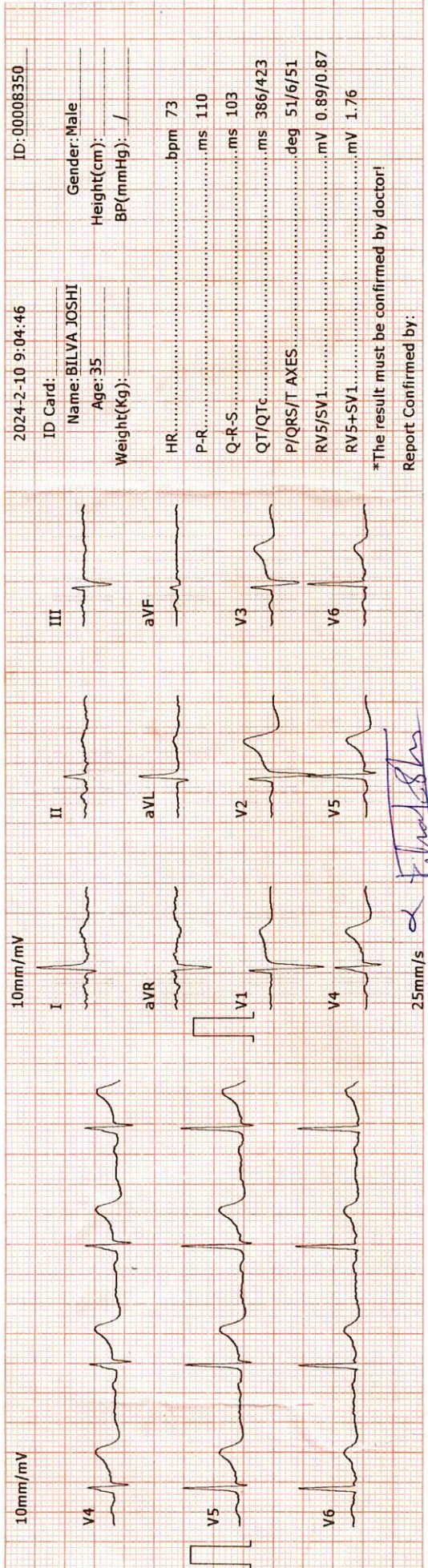
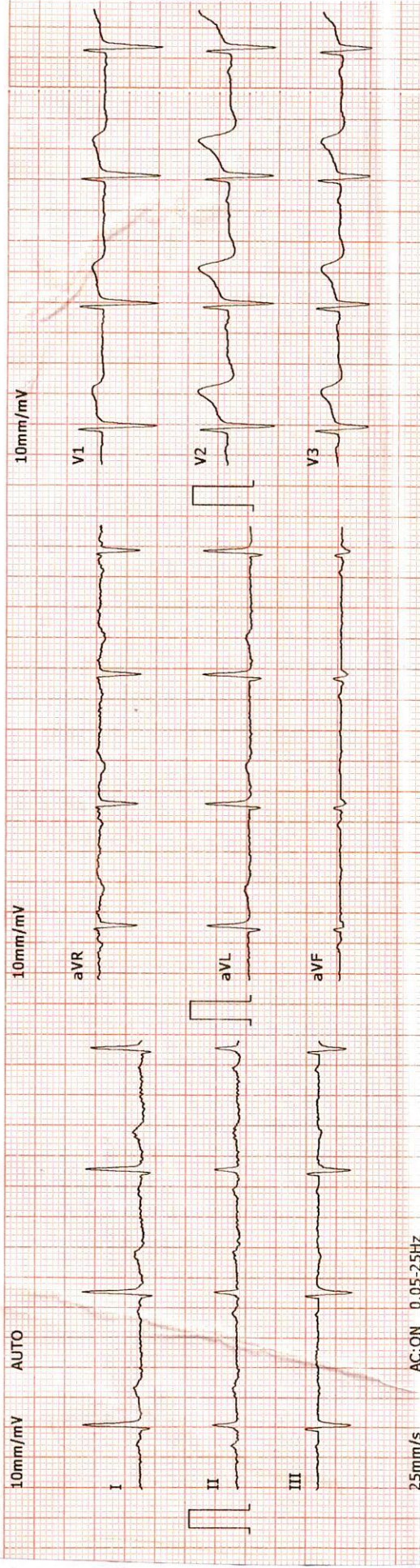

2024-2-10 9:04:46 ID: 00008350

ID Card: Name: BILVA JOSHI Gender: Male
Age: 35 Height(cm):
Weight(Kg): BP(mmHg): /

HR:bpm 73
P-R:ms 110
Q-R-S:ms 103
QT/QTc:ms 386/423
P/QRS/T AXES:deg 51/6/51
RV5/SV1:mV 0.89/0.87
RV5+SV1:mV 1.76

*The result must be confirmed by doctor!
Report Confirmed by:

Signature
25mm/s

Revival Diagnostics
401-Aquã Corridor,
Beside Star Bazar, Adajan,
Surat-395009. Mo. 9825947712

DR. ADITYA S. BORA
MBBS, DNB, PGCC
PHYSICIAN & CLINICAL CARDIOLOGIST
G-54906



REVIVAL DIAGNOSTICS

| | | | |
|-----------------|-------------------------------------|---------------------|----------------------|
| Name | JOSHI BILVA KAUSHAL | Age/Gender | 35Yrs/Male |
| Reg No. | 1270/24 | Receipt No | 16792 |
| Referred By | Bank of Baroda (BOB) - MEDI WHEEL() | Mode of Payment | CREDIT |
| Collection Type | CENTER | Collection DateTime | 10-Feb-2024 08:13 AM |

ECG

1. The rhythm is sinus.
2. Heart rate is 73 beats per minute.
3. Normal P,QRS,T wave axis.
4. Normal PR,QRS,Q.T. Duration.
5. No pathological q wave or ST-T changes seen.
6. No evidence of chamber hypertrophy or enlargement seen.

IMPRESSION : ECG WITHIN NORMAL LIMITS

Revival Diagnostics
401-Aqua Corridor,
Beside Star Bazar, Adajan,
Surat-395009. Mo. 9825947712

DR. ADITYA S. BORA
MBBS, DNB, PGCC
PHYSICIAN & CLINICAL CARDIOLOGIST
G-54906
Signature



Summary

| Stage | StageTime (Min:Sec) | PhaseTime (Min:Sec) | Speed (kmph) | Grade (%) | METS | H.R. (bpm) | B.P. (mmHg) | R.P.P. x100 | PVC | Comments |
|----------|---------------------|---------------------|--------------|-----------|------|------------|-------------|-------------|-----|----------|
| Supine | | | | | 1.0 | 88 | 120/80 | 105 | - | |
| Standing | | | | | 1.0 | 80 | 120/80 | 96 | - | |
| HV | | | | | 1.0 | 69 | 120/80 | 82 | - | |
| ExStart | | | | | 1.0 | 69 | 120/80 | 82 | - | |
| Stage 1 | 3:00 | 3:01 | 2.7 | 10.0 | 4.6 | 109 | 120/80 | 130 | - | |
| Stage 2 | 3:00 | 6:01 | 4.0 | 12.0 | 7.0 | 128 | 130/80 | 166 | - | |
| Stage 3 | 3:00 | 9:01 | 5.5 | 14.0 | 10.2 | 158 | 170/90 | 268 | - | |
| PeakX | 0:06 | 9:07 | 6.8 | 16.0 | 10.3 | 162 | 170/90 | 275 | - | |
| Recovery | 1:00 | | 0.0 | 0.0 | 4.3 | 143 | 190/90 | 271 | - | |
| Recovery | 2:00 | | 0.0 | 0.0 | 1.0 | 109 | 190/90 | 207 | - | |
| Recovery | 3:00 | | 0.0 | 0.0 | 1.0 | 103 | 160/90 | 164 | - | |
| Recovery | 3:03 | | 0.0 | 0.0 | 1.0 | 113 | 136/80 | 153 | - | |

N. S. Bora

Medication : NIL

History : NIL

Test End Reason : Test Complete

Findings :

The patient exercised according to BRUCE for 9:7, achieving a work level of Max METS:10.3. Resting heart rate initially 88 bpm, rose to a max. heart rate of 162 bpm which represents 88% of maximum age predicted heart rate. Resting blood pressure 120/80 mmHg, rose to a maximum blood pressure of 170/90 mmHg. The exercise stress test was stopped due to Test Complete

Parameters :

Exercise Time : 9:07 minutes

Max HR attained : 162 bpm 88% of Max Predictable HR 185

Max BP : 170/90(mmHg)

Workload attained : 10.3 (Good Effort Tolerance)

No significant ST segment changes noted during exercise or recovery.

No Angina/Arrhythmia/S3/murmur

Final Impression : Test is nagative for inducible ischaemia.

Advice/Comments:

Revival Diagnostics
 401-Aqua Corridor,
 Beside Star Bazar, Adajan,
 Surat-395009. Mo. 9825947712

DR. ADITYA S. BORA
 MBBS, DNB, PGDC
 PHYSICIAN & CLINICAL CARDIOLOGIST
 G-54906

REVIVAL DIAGNOSTIC

4 TH FLOOR AQUA CORRIDORE, NEAR STAR BAZAR, ADAJAN, SURAT

601/BILVA K JOSHI

35 Yrs/Male

79 Kg/159 Cms

Date: 10-Feb-2024 09:15:09 AM

12 Lead + Comparison

MPHR: 47% of 185

Speed: 0.0 kmph

Grade: 0.0%

Raw ECG

BRUCE

(1.0-100)Hz

Ex Time 00:31

BLC : On

Notch : On

SUPINE

10.0 mm/mV

25 mm/Sec.



Baseline

Current

80ms Post J

Current Raw Rhythm

Baseline

Current

Current Raw Rhythm

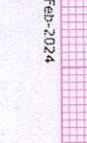
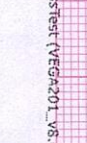
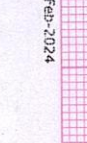
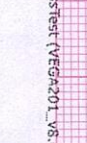
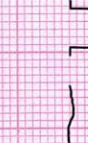
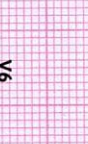
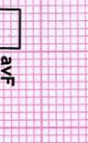
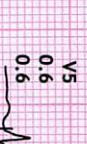
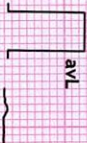
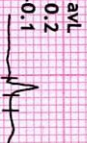
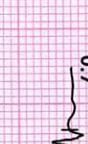
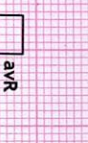
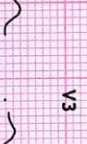
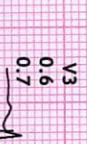
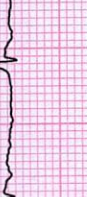
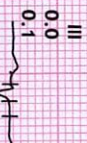
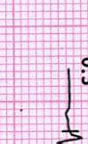
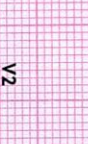
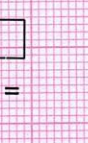
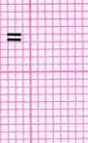
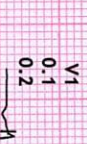
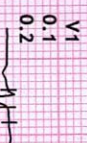
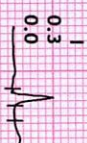

REVIVAL DIAGNOSTIC
4 TH FLOOR AQUA CORRIDORE, NEAR STAR BAZAR, ADAJAN, SURAT
 601/BILVA K JOSHI
 35 Yrs/Male

79 Kg/159 Cms
 Date: 10-Feb-2024 09:15:09 AM

HR: 77 bpm
 METS: 1.0
 BP: 120/80

MPHR: 41% of 185
 Speed: 0.0 kmph
 Grade: 0.0%

Raw ECG
 BRUCE
 (1.0-100)Hz

Ex Time 00:43
 BLC : On
 Notch : On

STANDING
 10.0 mm/mV
 25 mm/Sec.



12 Lead + Comparison

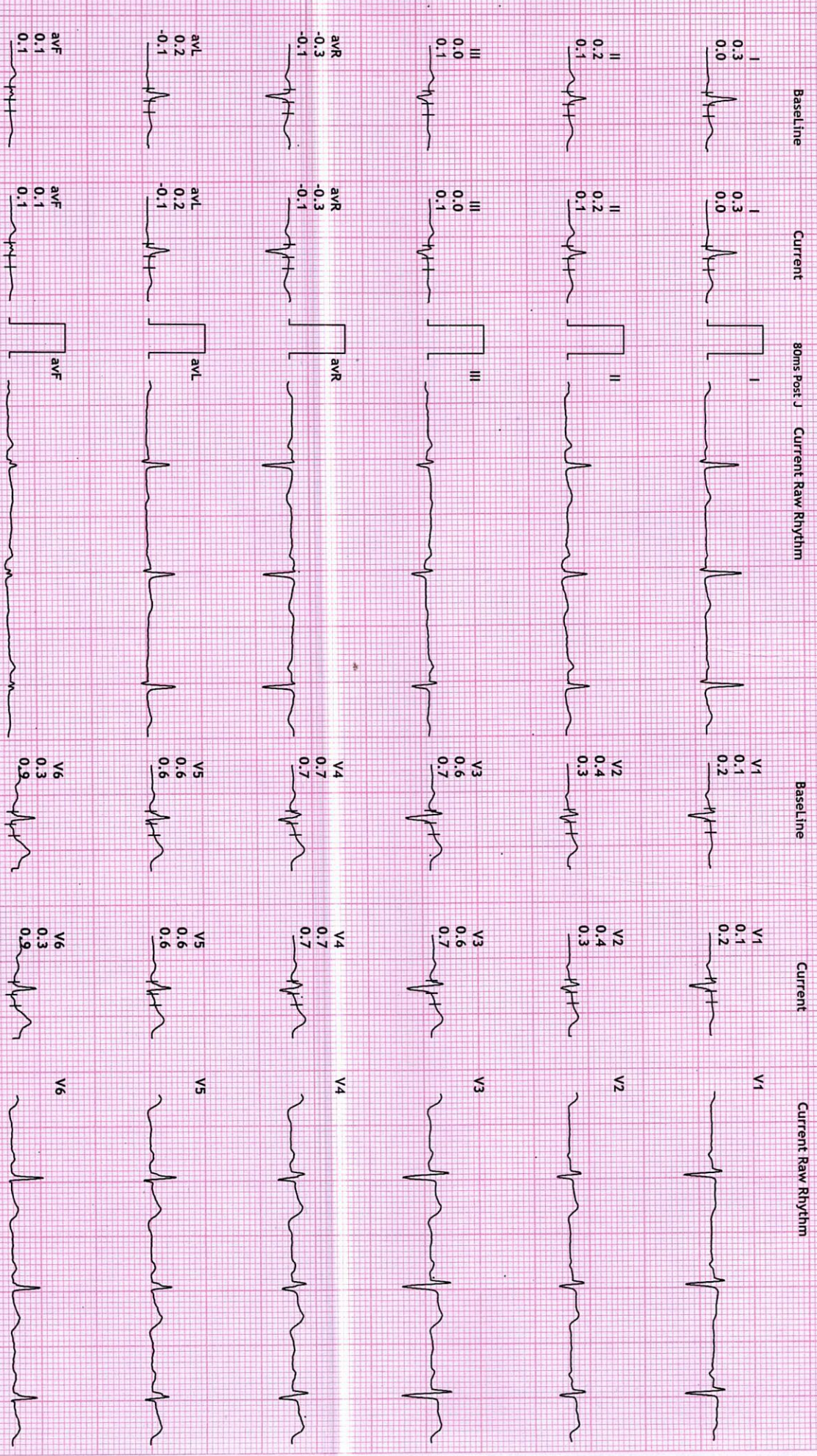

REVIVAL DIAGNOSTIC
4 TH FLOOR AQUA CORRIDORE, NEAR STAR BAZAR, ADAJAN, SURAT

601/ BILVA K JOSHI
 35 Yrs/Male

79 Kg/159 Cms
 Date: 10-Feb-2024 09:15:09 AM

HR: 79 bpm
 METS: 1.0

BP: 120/80

MPHR: 42% of 185
 Speed: 0.0 kmph
 Grade: 0.0%

Raw ECG
 BRUCE
 (1.0-100)HZ

Ex Time 00:53
 BLC : On
 Notch : On

HV
 10.0 mm/mV
 25 mm/Sec.



12 Lead + Comparison

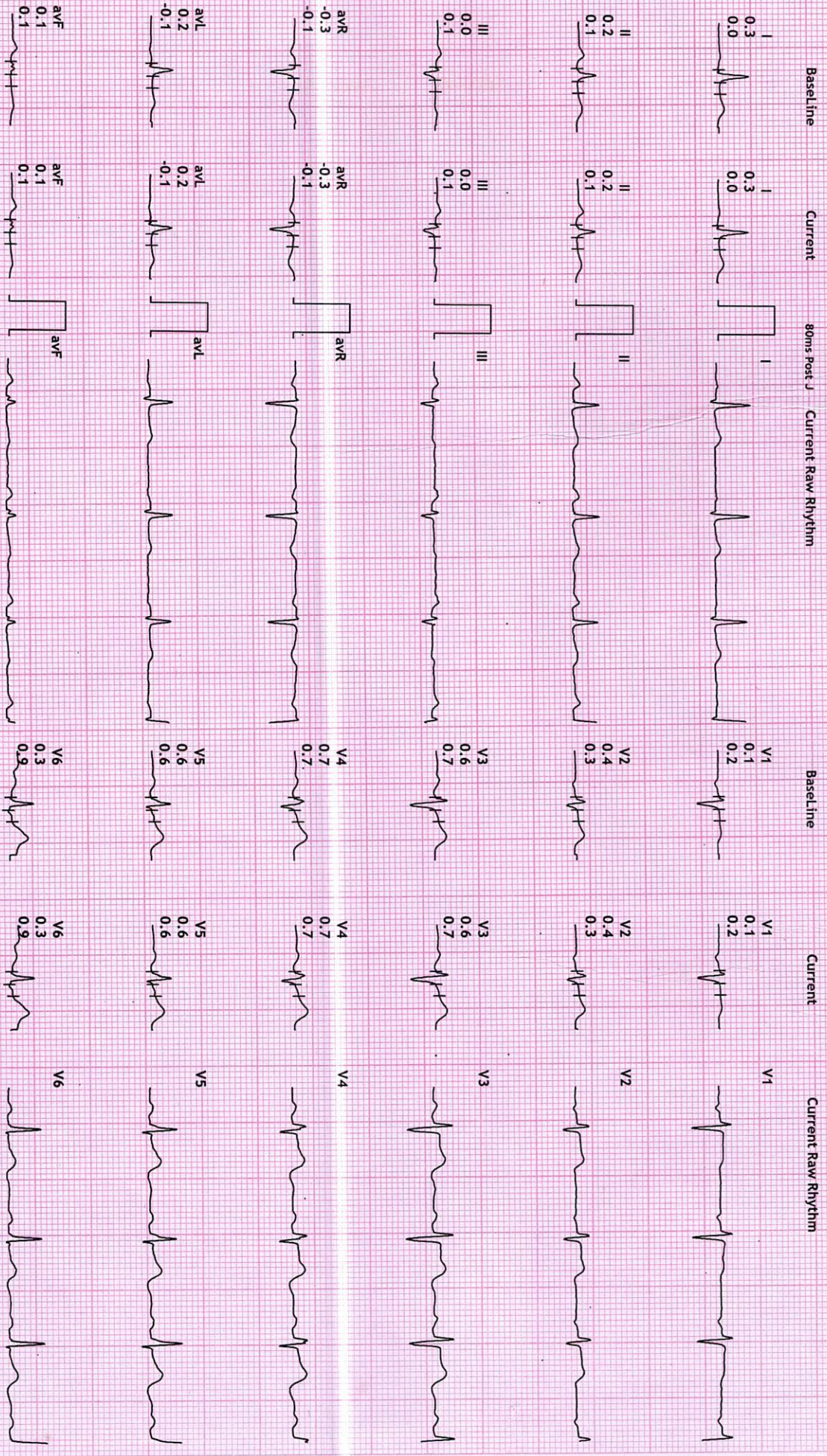

REVIVAL DIAGNOSTIC

4 TH FLOOR AQUA CORRIDORE, NEAR STAR BAZAR, ADAJAN, SURAT

601/BILVA K JOSHI
35 Yrs/Male

79 Kg/159 Cms
Date: 10-Feb-2024 09:15:09 AM

12 Lead + Comparison

MPHR: 38% of 185
Speed: 0.0 Km/h
Grade: 0.0%

HR: 72 bpm
METS: 1.0
BP: 120/80

Raw ECG
BRUCE
(1.0-100) Hz

Ex Time 00:00
BLC : On
Notch : On

ExStnt
10.0 mm/mV
25 mm/Sec.

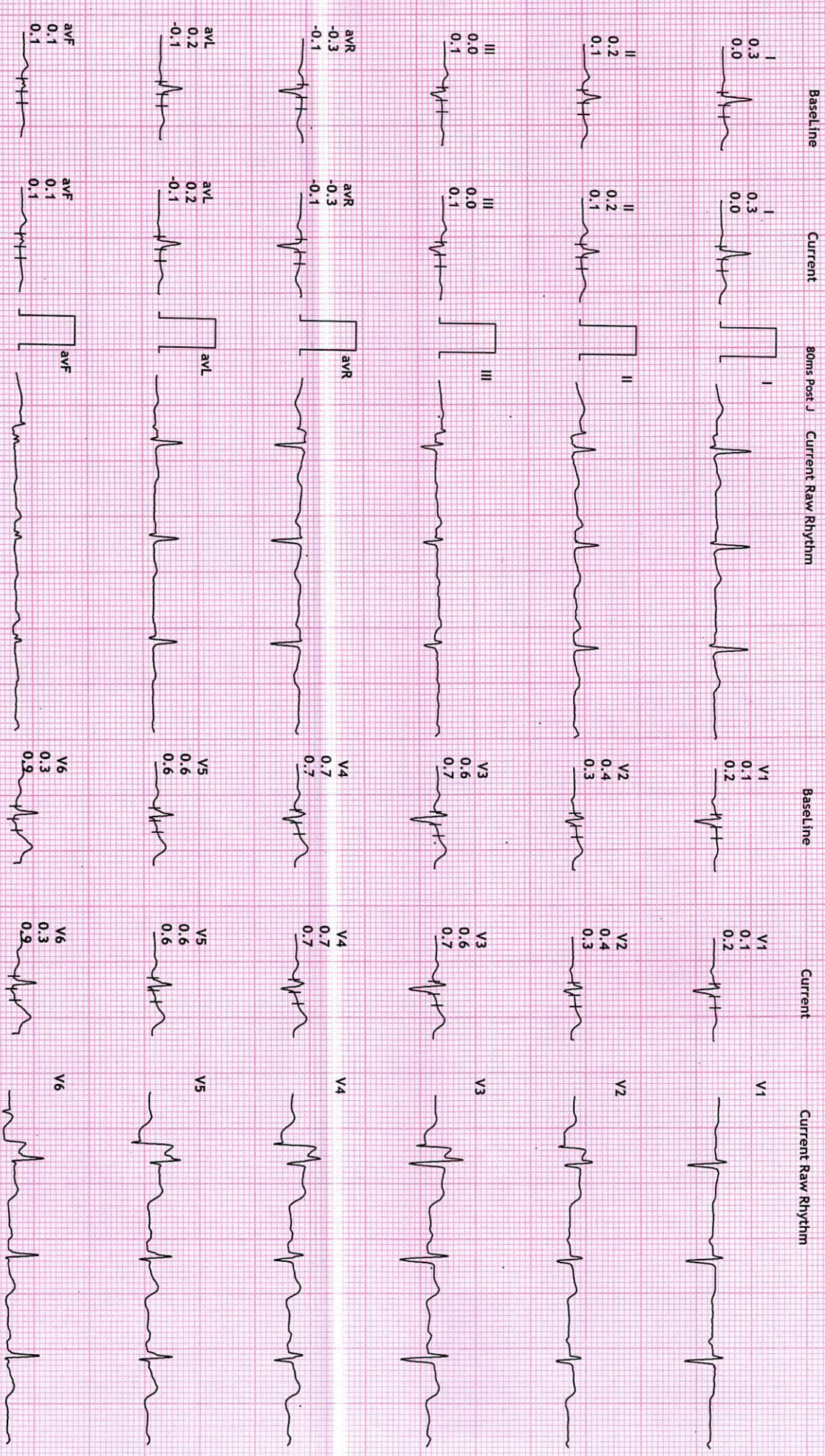

REVIVAL DIAGNOSTIC

4 TH FLOOR AQUA CORRIDORE, NEAR STAR BAZAR, ADAJAN, SURAT

601/BILVA K JOSHI
35 Yrs/Male
79 Kg/159 Cms

Date: 10-Feb-2024 09:15:09 AM

12 Lead + Comparison

HR: 109 bpm
METS: 4.6
BP: 120/80

MPHR: 56% of 185
Speed: 2.7 kmph
Grade: 10.0%

Raw ECG
BRUCE
(1.0-100)Hz

Ex Time 03:00
BLC : On
Notch : On

Stage 1 (03:00
10.0 mm/mV
25 mm/Sec.



Baseline

Current

80ms Post J

Current Raw Rhythm

Baseline

Current

Current Raw Rhythm

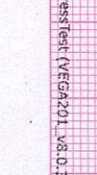
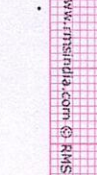
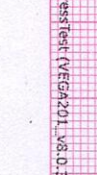
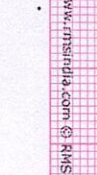
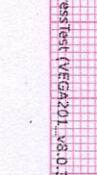
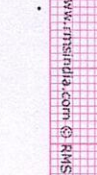
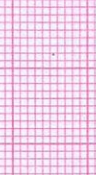
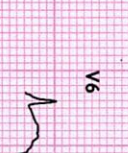
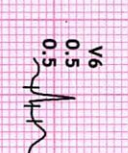
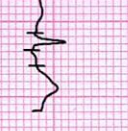
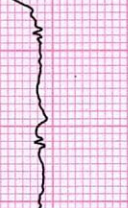
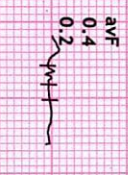
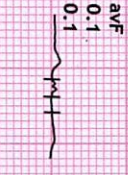
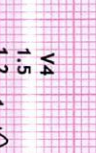
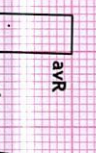
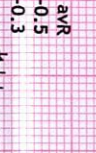
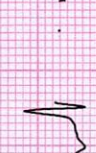
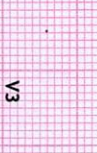
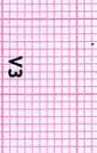
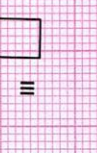
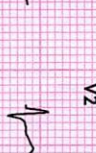
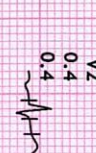
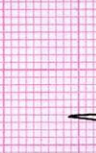
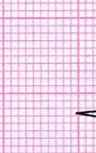
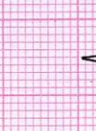
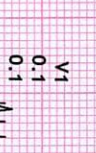
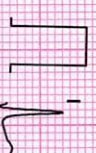

REVIVAL DIAGNOSTIC
 4 TH FLOOR AQUA CORRIDORE, NEAR STAR BAZAR, ADAJAN, SURAT

601/BILVA K JOSHI
 35 Yrs/Male
 79 Kg/159 Cms

Date: 10-Feb-2024 09:15:09 AM

HR: 128 bpm
 METS: 7.0
 BP: 130/80

MpHR: 69% of 185
 Speed: 4.0 kmph
 Grade: 12.0%

Raw ECG
 BRUCE
 (1.0-100)Hz

Ex Time 06:00
 BLC : On
 Notch : On

Stage 2 (03:00
 10.0 mm/mV
 25 mm/Sec.

12 Lead + Comparison

Baseline Current 80ms Post J Current Raw Rhythm

Baseline Current

Current Raw Rhythm

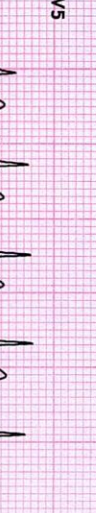
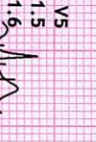
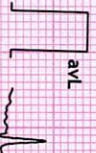
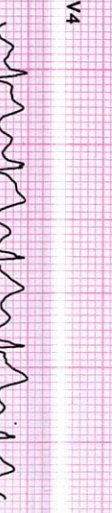
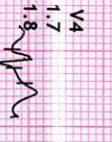
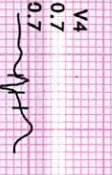
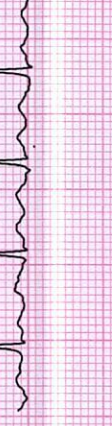
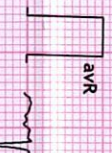
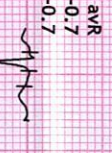
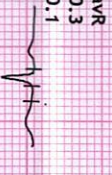
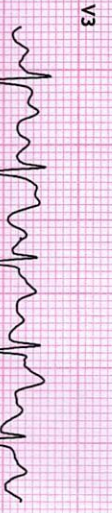
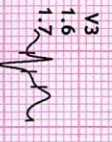
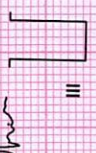
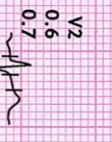
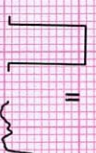
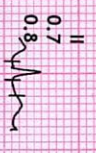
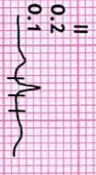
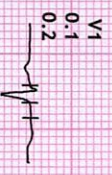
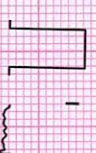

REVIVAL DIAGNOSTIC

4 TH FLOOR AQUA CORRIDORE, NEAR STAR BAZAR, ADAJAN, SURAT

601/BILVA K JOSHI
35 Yrs/Male

79 Kg/159 Cms

Date: 10-Feb-2024 09:15:09 AM

12 Lead + Comparison

HR: 158 bpm
METS: 10.2

BP: 170/90

MPHR:85% of 185
Speed: 5.5 kmph
Grade: 14.0%

Raw ECG
BRUCE
(1.0-100)HZ

Ex Time 09:00
BLC : On
Notch : On

Stage 3 (03:00
10.0 mm/mV
25 mm/Sec.

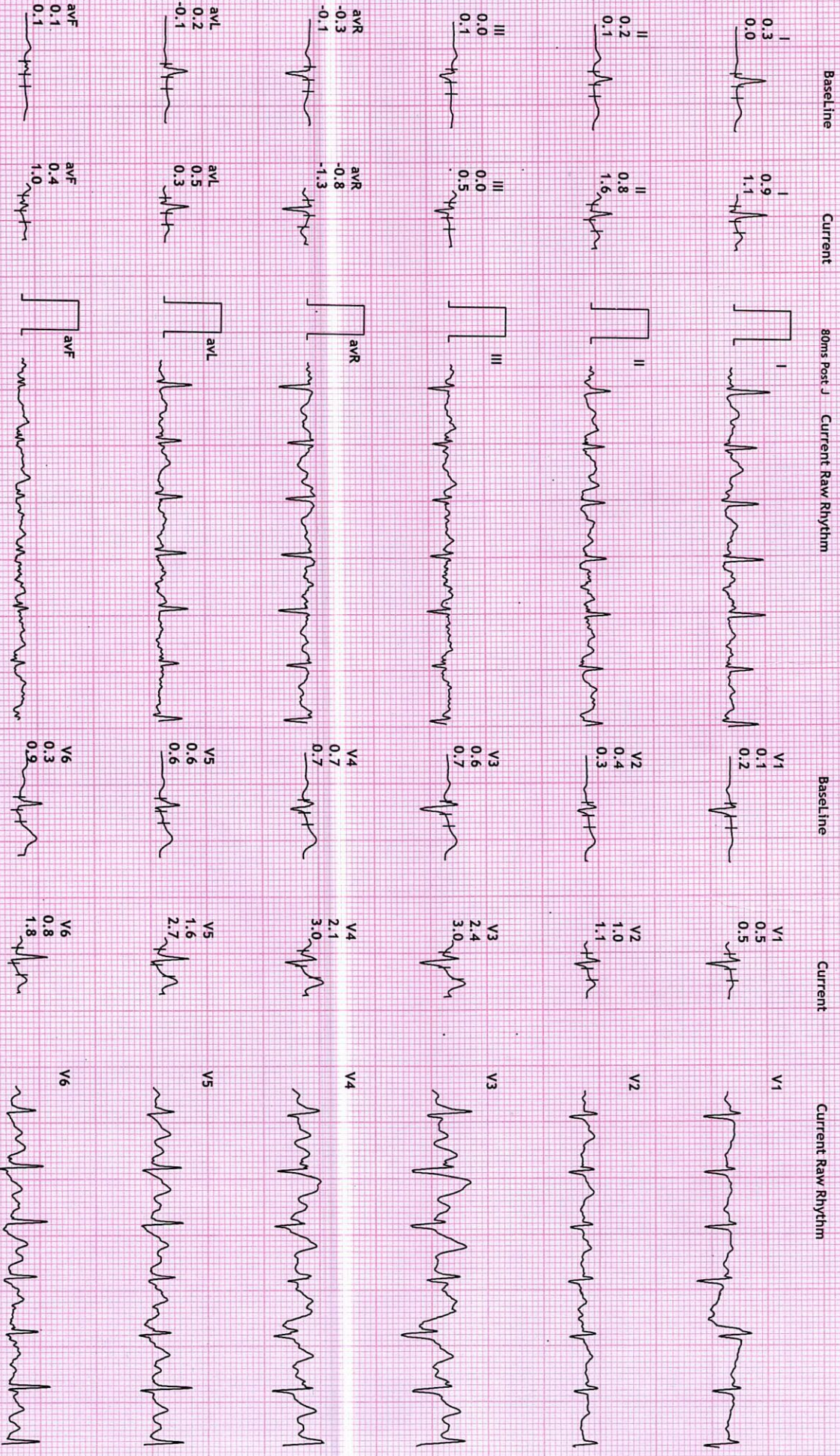

REVIVAL DIAGNOSTIC
4 TH FLOOR AQUA CORRIDORE, NEAR STAR BAZAR, ADAJAN, SURAT

601/BILVA K JOSHI
 35 Yrs/Male

79 Kg/159 Cms
 Date: 10-Feb-2024 09:15:09 AM

HR: 162 bpm
 METS: 10.3

BP: 170/90

MpHR: 87% of 185
 Speed: 6.8 kmph
 Grade: 16.0%

12 Lead + Comparison

Raw ECG
 BRUCE
 (1.0-100)Hz

Ex Time 09:06
 BLC : On
 Notch : On

PeakEx
 10.0 mm/mV
 25 mm/Sec.

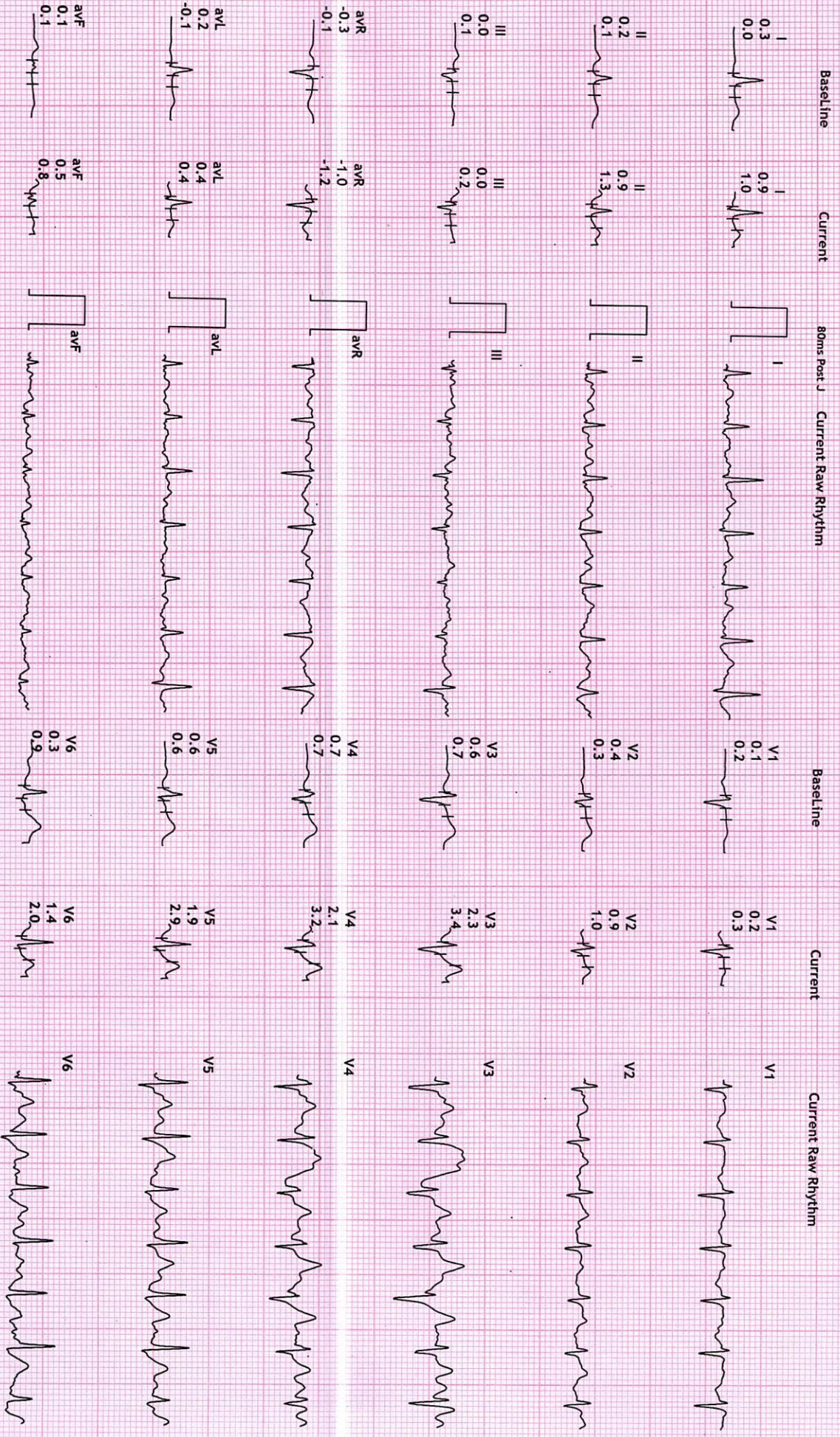

REVIVAL DIAGNOSTIC

4 TH FLOOR AQUA CORRIDORE, NEAR STAR BAZAR, ADAJAN, SURAT

601/BILVA K JOSHI
35 Yrs/Male

79 Kg/159 Cms

Date: 10-Feb-2024 09:15:09 AM

12 Lead + Comparison

HR: 143 bpm
METs: 4.2
BP: 190/90

MPHR: 77% of 185
Speed: 0.0 kmph
Grade: 0.0%

Raw ECG
BRUCE
(1.0-100)HZ

Ex Time 09:06
BLC :On
Notch :On

Recovery : (01)
10.0 mm/mV
25 mm/Sec.

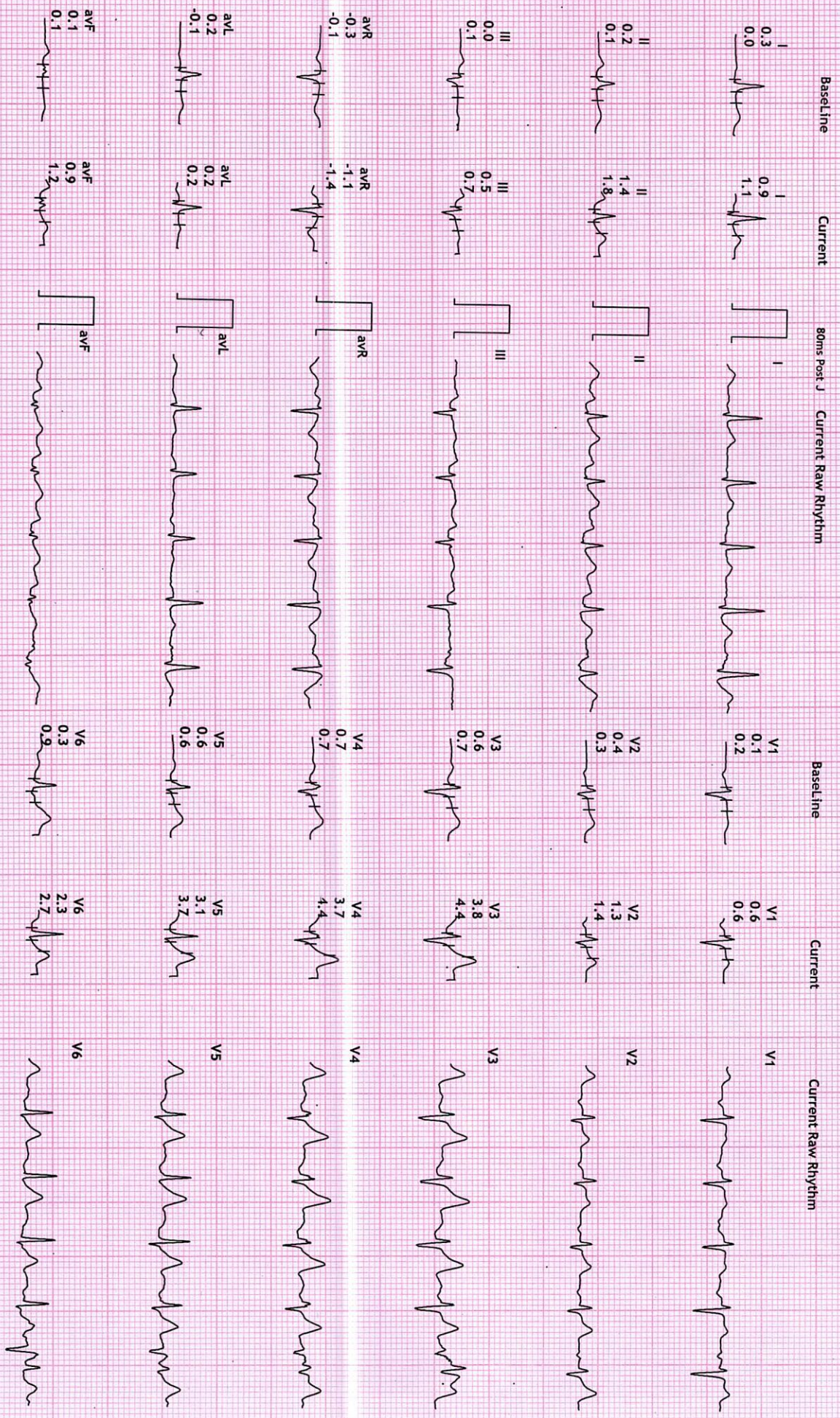

REVIVAL DIAGNOSTIC

4 TH FLOOR AQUA CORRIDORE, NEAR STAR BAZAR, ADAJAN, SURAT

601/BILVA K JOSHI

35 Yrs/Male

79 Kg/159 Cms

HR: 109 bpm
METs: 1.0
BP: 190/90

MPHR: 58% of 185
Speed: 0.0 kmph
Grade: 0.0%

Raw ECG
BRUCE
(1.0-100)Hz

Ex Time 09:06
BLC : On
Notch : On

Recovery : (02)
10.0 mm/mV
25 mm/Sec.

12 Lead + Comparison

Baseline Current

80ms Post J Current Raw Rhythm

Baseline Current

Current Raw Rhythm

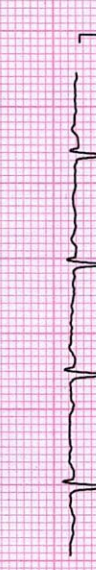
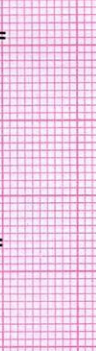
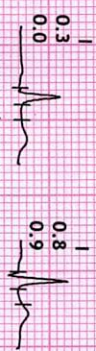

I 0.3
0.0

I 0.8
0.9

V1 0.1
0.2

V1 0.4
0.4

II 0.2
0.1

II 1.2
1.4

V2 0.4
0.3

V2 0.9
1.0

III 0.0
0.1

III 0.4
0.5

V3 0.6
0.7

V3 2.7
3.1

aVR -0.3
-0.1

aVR -1.0
-1.1

V4 0.7
0.7

V4 2.7
3.1

aVL 0.2
-0.1

aVL 0.1
0.2

V5 0.6
0.6

V5 2.3
2.6

aVF 0.1
0.1

aVF 0.8
1.0

V6 0.3
0.9

V6 1.7
2.0



REVIVAL DIAGNOSTIC

4 TH FLOOR AQUA CORRIDORE, NEAR STAR BAZAR, ADAJAN, SURAT

601/BILVA K JOSHI

35 Yrs/Male

79 Kg/159 Cms

Date: 10-Feb-2024 09:15:09 AM

12 Lead + Comparison

HR: 103 bpm

MEETS: 1.0

BP: 160/90

MPHR: 55% of 185
Speed: 0.0 kmph
Grade: 0.0%

Raw ECG
BRUCE
(1.0-100)HZ

Ex Time 09:06
BLC: On
Notch: On

Recovery : (03)
10.0 mm/mV
25 mm/Sec.



Baseline

Current

80ms Post J

Current Raw Rhythm

Baseline

Current

Current Raw Rhythm

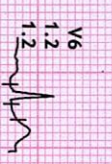
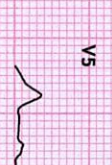
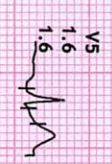
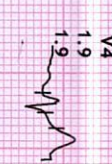
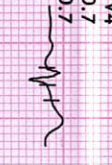
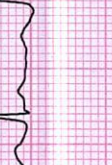
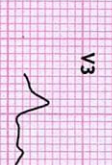
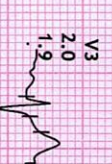
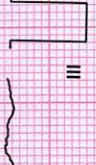
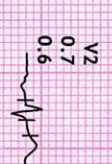
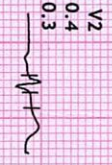
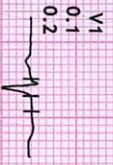
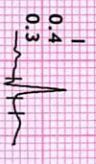

NAME : JOSHI BILVA KAUSHAL
AGE: 35 YRS / MALE
REF BY: MEDI WHEEL





REVIVAL DIAGNOSTICS

| | | | |
|-----------------|-------------------------------------|---------------------|----------------------|
| Name | JOSHI BILVA KAUSHAL | Age/Gender | 35Yrs/Male |
| Reg No. | 1270/24 | Receipt No | 16792 |
| Referred By | Bank of Baroda (BOB) - MEDI WHEEL() | Mode of Payment | CREDIT |
| Collection Type | CENTER | Collection DateTime | 10-Feb-2024 08:13 AM |

CHEST RADIOGRAPH (PA VIEW)

- Hilar shadows are within normal limits.
- Pulmonary vasculature appears normal.
- Cardiac appears normal in size.
- Both dome of the diaphragm are smooth.
- Both costophrenic recesses are clear.
- Both lung fields appear normal.
- Visualized bones and soft tissue shadows appear normal.

IMPRESSION: NORMAL STUDY.

DR. CHIRAG K PATEL
RADIOLOGIST

Dr. Chirag K. Patel
MBBS-DMPD
Reg. No. G-23509

4th Floor, Aqua Corridor,
Nr. Star Bazar, Hazira Main Road,
Adajan, Surat-395009.
Mo. 97266 726683

0261-2747788, 98259 47712

4th Floor, Aqua Corridor, Hazira Road, Adajan Pal, Surat - 395009.

revivaldiagnostics.surat@gmail.com

www.revivaldiagnostics.com



REVIVAL

DIAGNOSTICS

| | | | |
|-----------------|--|---------------------|-----------------------------|
| Name | JOSHI BILVA KAUSHAL | Age/Gender | 35Yrs/Male |
| Reg No. | 1270/24 | Receipt No | 16792 |
| Referred By | Bank of Baroda (BOB) - MEDI WHEEL() | Mode of Payment | CREDIT |
| Collection Type | CENTER | Collection DateTime | 10-Feb-2024 08:13 AM |

USG OF ABDOMEN & PELVIS

LIVER:

Liver is normal in size and echotexture.
No evidence of focal SOL or dilatation of IHBR seen.
Portahepatis appear normal.

GALLBLADDER:

Gallbladder appeared normal. No calculus or mass lesion seen.

PANCREAS:

Pancreas appears normal in size and echotexture.
No focal lesion, mass or pancreatitis.

SPLEEN:

Spleen appears normal in size and echotexture.

PARAAORTIC REGION:

Aorta grossly appears normal.
No paraaortic lymphnodes seen.

KIDNEYS:

Both kidneys appear normal in size, shape and in position.
Cortex and collecting system of both kidneys appears normal.
No evidence of calculus or obstructive uropathy on either side.

URINARY BLADDER:

Bladder appears normal. No calculus or mass lesion is seen.

PROSTATE:

Prostate appears normal in size and echotexture.
No evidence of free fluid in pelvis.

COMMENTS: Normal USG Abdoman and pelvis

Dr. Chirag K. Patel

MBBS-DMPD

Reg. No. G-23509

Revival Diagnostic
Radiologist

4th Floor, Aqua Corridor,
Nr. Star Bazar, Hazira Main Road,
Adajan, Surat-395009.
Mo. 97266 726683