

PATIENT NAME:- MR. ROHIT KUMAR
REF BY :- BOB

AGE/SEX:- 40 YRS/M
DATE:-23.03.2024

USG ABDOMEN

Liver: Liver is normal in size ,smooth in outline with normal echotexture. IHBR's are not dilated. CBD is not dilated. Portal vein and hepatic veins are normal.

Gall bladder: Distended & normal.

Pancreas & Paraaortic Region: Normal.

Spleen: Is normal in size and echotexture.

Kidneys	RIGHT	LEFT
SIZE	10.64X4.54cm	10.83X6.00cm
CORTICAL ECHOGENICITY	Normal	Normal
CORTICOMEDULLARY DIFFERENTIATION	Maintained	Maintained
PCS	Not dilated	Not dilated
Any other remarks	Nil	Nil

Urinary bladder.- Distended & normal..

Prostate: is normal in size, shape & echotexture.

No free fluid in abdomen.

Visualized bowel loops are normal.

No significant intra-abdominal lymphadenopathy seen.

IMPRESSION:

- USG abomen within normal limit.

Advised clinical correlation/further evaluation if clinically indicated.



(Handwritten signature)

DR. ANIL WASTI
SONOLOGIST REG.NO. CGMC-1471

This report is for perusal of the doctor only not the definitive diagnosis; findings have to be clinically correlated. Ultrasound has its limitations in obese patients and in retroperitoneal organs. All congenital abnormalities cannot be detected on ultrasound. This report is not for medico-legal purposes.

159 / MR ROHIT / 40 Yrs / M / 165 Cms / 75 Kg / HR : 96

Date: 23 / 03 / 2024

METS: 1.0/ 96 bpm 53% of THR BP: 130/80 mmHg Combined Medians/ BLC On/ Notch On/ HF 0.05 HZLF 35 HZ

4X 80 ms Post J

EXTime: 00:00 0.0 Kmph, 0.0%
25 mm/Sec. 1.0 Cm/mV



REMARKS:

159 / MR ROHIT / 40 Yrs / M / 165 Cms / 75 Kg / HR : 134

Date: 23 / 03 / 2024

METS: 4.7/ 134 bpm 74% of THR EP: 132/82 mmHg Combined Medians/ ELC On/ Notch On/ HF 0.06 Hz/LF 35 Hz

EXTime: 03:00 2.7 Km/h, 10.0%
25 mm/Sec. 1.0 Cm/mV

4X 60 mS Post J



REMARKS:

II avR avL avF V1 V2 V3 V4 V5 V6

AC-111

Rohit Kumar

20/19

H/O Extraction \bar{c}

$\leftarrow \bar{6}$

occlusal curves \bar{c}

$\bar{6} \rightarrow$

Addition \bar{c} $\rightarrow \bar{23}$

Missing \bar{c}

$\leftarrow \bar{6}$

Advice : Restoration \bar{c}

$\bar{6} \rightarrow$

Implant \bar{c}

$\leftarrow \bar{6}$

RC \bar{c}

$\leftarrow \bar{23}$

3 mile dental & skin clinic

Dr. Singh : 999 38 60 207

Dr. Bhanu : 982 82 5782



CPS 1/3 Dr Pradeep Roy MS ENT

Name :- Rohit Kumar 39y 1m

No Active Complaint

On Ex. Rt Lt

EAC clear clear

Im



Nose

B/Lc unobstruct

Throat

A/A B/L clear



ENT Examination & WNL



Pradeep
28/12/24

Patient Name : MR ROHIT KUMAR
UHID/ MR No : 9903
Visit Date : 23/03/2024
Sample Collected On : 23/03/2024 05:17PM
Ref. Doctor : SELF
Sponsor Name :

Age/Gender : 40 Y Male
OP Visit No : OPD-UNIT-II-1
Reported On : 23/03/2024 06:48PM

HAEMATOLOGY

Investigation	Observed Value	Unit	Biological Reference Interval
Platelet Count Method: CELL COUNTER	126	lacs/cu.mm	150-400

1. As per the recommendation of International council for Standardization in Hematology, the differential leucocyte counts are additionally being reported as absolute numbers of each cell in per unit volume of blood.
2. Test conducted on EDTA whole blood.

End of Report
Results are to be correlated clinically

Lab Technician / Technologist
path

Page 6 of 6

DR DHANANJAY RAMCHANDRA PRASAD
M.D. PATHOLOGY

Apollo Clinic

LICENSEE : SAMRIDDI AROGYAM PVT. LTD.

Apollo Clinic @ Tiara Complex A.T. Classic Near Ashoka Ratan, VIP Estate, Shankar Nagar, Raipur (C.G.)

Email : raipur1@apolloclinic.com | Website : www.apolloclinic.com

Online appointments: www.askapollo.com | Online reports: https://phr.apolloclinic.com

*THIS PAPER IS USED FOR CLINICAL REPORTING PURPOSE ONLY



Patient Name : MR ROHIT KUMAR
UHID/ MR No : 9903
Visit Date : 23/03/2024
Sample Collected On : 23/03/2024 05:17PM
Ref. Doctor : SELF
Sponsor Name :

Age/Gender : 40 Y. Male
OP Visit No : OPD-UNIT-II-2
Reported On : 23/03/2024 06:48PM

HAEMATOLOGY

Investigation	Observed Value	Unit	Biological Reference Interval
CBC - COMPLETE BLOOD COUNT			
Haemoglobin(HB) Method: CELL COUNTER	13.4	gm/dl	12 - 17
Erythrocyte (RBC) Count Method: CELL COUNTER	4.56	mill/cu.mm.	4.20 - 5.00
PCV (Packed Cell Volume) Method: CELL COUNTER	40.20	%	39 - 52
MCV (Mean Corpuscular Volume) Method: CELL COUNTER	88.2	fL	76.00 - 100
MCH (Mean Corpuscular Haemoglobin) Method: CELL COUNTER	29.4	pg	26 - 34
MCHC (Mean Corpuscular Hb Concn.) Method: CELL COUNTER	33.3	g/dl	32 - 35
RDW (Red Cell Distribution Width) Method: CELL COUNTER	12.7	%	11- 16
Total Leucocytes (WBC) Count Method: CELL COUNTER	6.59	cells/cumm	3.50 - 10.00
Neutrophils Method: CELL COUNTER	57	%	40.0 - 73.0
Lymphocytes Method: CELL COUNTER	36	%	15.0 - 45.0
Monocytes	05	%	4.0 - 12.0
Eosinophils Method: CELL COUNTER	02	%	1-6%
Basophils Method: CELL COUNTER	00	%	0.0 - 2.0

End of Report

Results are to be correlated clinically

Lab Technician / Technologist
path

Aswani

Patient Name : MR ROHIT KUMAR
 UHID/ MR No : 9903
 Visit Date : 23/03/2024
 Sample Collected On : 23/03/2024 05:17PM
 Ref. Doctor : SELF
 Sponsor Name :

Age/Gender : 40 Y Male
 OP Visit No : OPD-UNIT-II-2
 Reported On : 23/03/2024 06:48PM

BIO CHEMISTRY

Investigation	Observed Value	Unit	Biological Reference Interval
LIPID PROFILE TEST (PACKAGE)			
Cholesterol - Total	199.0	mg/dl	Desirable: < 200 Borderline High: 200-239 High: >= 240
Triglycerides level	145.0	mg/dl	Normal : < 150 Borderline High : 150-199 Very High : >=500
Method: Spectrophotometric			
HDL Cholesterol	38.0	mg/dl	Major risk factor for heart disease: < 40 Negative risk factor for heart disease :>60
Method: Spectrophotometric			
LDL Cholesterol	132	mg/dl	Optimal:< 100 Near Optimal:100 – 129 Borderline High: 130-159 High : 160-189 Very High >=190
Method: Spectrophotometric			
VLDL Cholesterol	29	mg/dl	6 - 38
Total Cholesterol/HDL Ratio	5.24		3.5-5
Method: Spectrophotometric			

End of Report

Results are to be correlated clinically

Lab Technician / Technologist
path



Patient Name : MR ROHIT KUMAR
UHID/ MR No : 9903
Visit Date : 23/03/2024
Sample Collected On : 23/03/2024 05:17PM
Ref. Doctor : SELF
Sponsor Name

Age/Gender : 40 Y Male
OP Visit No : OPD-UNIT-II-4
Reported On : 23/03/2024 06:48PM

HAEMATOLOGY

Investigation	Observed Value	Unit	Biological Reference Interval
ESR- Erythrocyte Sedimentation Rate Method: Westergren's Method	08	mm /HR	0 - 10

1. It indicates presence and intensity of an inflammatory process, never diagnostic of a specific disease. Changes are more significant than a single abnormal test.
2. It is a prognostic test and used to monitor the course or response to treatment of diseases like tuberculosis, bacterial endocarditis, acute rheumatic fever, rheumatoid arthritis, SLE, Hodgkins disease, temporal arteritis, polymyalgia rheumatica.
3. Also increased in pregnancy, multiple myeloma, menstruation & hypothyroidism

Blood Group (ABO Typing)

Blood Group (ABO Typing) AB
RhD factor (Rh Typing) POSITIVE

End of Report

Results are to be correlated clinically

Lab Technician / Technologist
path

Dhananjay

Page 4 of 6

DR DHANANJAY RAMCHANDRA PRASAD
M.D. PATHOLOGY

Apollo Clinic

*THIS PAPER IS USED FOR CLINICAL REPORTING PURPOSE ONLY

LICENSEE : SAMRIDDHI AROGYAM PVT. LTD.

Apollo Clinic @ Tiara Complex A.T. Classic Near Ashoka Ratan, VIP Estate, Shankar Nagar, Raipur (C.G.)

Email : raipur1@apolloclinic.com | Website : www.apolloclinic.com

Online appointments: www.askapollo.com | Online reports: https://phr.apolloclinic.com



+91 96918 26363



0771 4033341

Patient Name : MR ROHIT KUMAR
 UHID/ MR No : 9903
 Visit Date : 23/03/2024
 Sample Collected On : 23/03/2024 05:17PM
 Ref. Doctor : SELF
 Sponsor Name :

Age/Gender : 40 Y. Male
 OP Visit No : OPD-UNIT-II-1
 Reported On : 23/03/2024 06:48PM

BIO CHEMISTRY

Investigation	Observed Value	Unit	Biological Reference Interval
GLUCOSE - (POST PRANDIAL)			
Glucose -Post prandial Method: REAGENT GRADE WATER	190.0	mg/dl	70-140
GLUCOSE (FASTING)			
Glucose- Fasting SUGAR REAGENT GRADE WATER	110.0	mg/dl	70 - 120
KFT - RENAL PROFILE - SERUM			
BUN-Blood Urea Nitrogen METHOD: Spectrophotometric	10	mg/dl	7 - 20
Creatinine METHOD: Spectrophotometric	0.72	mg/dl	0.6-1.4
Uric Acid Method: Spectrophotometric	3.98	mg/dL	2.6 - 7.2

End of Report

Results are to be correlated clinically

Lab Technician / Technologist
path



Patient Name : MR ROHIT KUMAR
 UHID/ MR No : 9903
 Visit Date : 23/03/2024
 Sample Collected On : 23/03/2024 05:17PM
 Ref. Doctor : SELF
 Sponsor Name :

Age/Gender : 40 Y Male
 OP Visit No : OPD-UNIT-II-2
 Reported On : 23/03/2024 06:48PM

BIO CHEMISTRY

Investigation	Observed Value	Unit	Biological Reference Interval
LIVER FUNCTION TEST			
Bilirubin - Total Method: Spectrophotometric	1.0	mg/dl	0.1- 1.2
Bilirubin - Direct Method: Spectrophotometric	0.2	mg/dl	0.05-0.3
Bilirubin (Indirect) Method: Calculated	0.80	mg/dl	0 - 1
SGOT (AST) Method: Spectrophotometric	55	U/L	0 - 40
SGPT (ALT) Method: Spectrophotometric	78	U/L	0 - 41
ALKALINE PHOSPHATASE	96	U/L	25-147
Total Proteins Method: Spectrophotometric	6.6	g/dl	6 - 8
Albumin Method: Spectrophotometric	4.3	mg/dl	3.4 - 5.0
Globulin Method: Calculated	2.3	g/dl	1.8 - 3.6
A/G Ratio Method: Calculated	1.86	%	1.1 - 2.2

End of Report

Results are to be correlated clinically

Lab Technician / Technologist
path



Patient Name : MR ROHIT KUMAR
UHID/ MR No : 9903
Visit Date : 23/03/2024
Sample Collected On : 23/03/2024 05:17PM
Ref. Doctor : SELF
Sponsor Name :

Age/Gender : 40 Y Male
OP Visit No : OPD-UNIT-II-2
Reported On : 23/03/2024 06:48PM

CLINICAL PATHOLOGY

Investigation	Observed Value	Unit	Biological Reference Interval
URINE ROUTINE EXAMINATION			
Physical Examination			
Volum of urine	30ML		
Appearance	Clear		Clear
Colour	Pale Yellow		Colourless
Specific Gravity	1.020		1.001 - 1.030
Reaction (pH)	5.0		
Chemical Examination			
Protein(Albumin) Urine	Absent		Absent
Glucose(Sugar) Urine	Absent		Absent
Blood	Absent		Absent
Leukocytes	Absent		Absent
Ketone Urine	Absent		Absent
Bilirubin Urine	Absent		Absent
Urobilinogen	Absent		Absent
Nitrite (Urine)	Absent		Absent
Microscopic Examination			
RBC (Urine)	NIL	/hpf	0 - 2
Pus cells	Occasional	/hpf	0 - 5
Epithelial Cell	Occasional	/hpf	0 - 5
Crystals	Not Seen	/hpf	Not Seen
Bacteria	Not Seen	/hpf	Not Seen
Budding yeast	Not Seen	/hpf	

End of Report

Results are to be correlated clinically

Lab Technician / Technologist
path



DR DHANANJAY RAMCHANDRA PRASAD
M.D. PATHOLOGY

UR Email:

MR ROHIT / 40 Yrs / M / 165 Cms / 75 Kg

: 23 / 03 / 2024

	Time	Duration	Speed(Kmph)	Elevation	METs	Rate	%THR	BP	RPP	PVC	Comments
ding	00:08	0:08	00.0	00.0	01.0	096	53 %	130/80	124	00	
art	00:15	0:07	00.0	00.0	01.0	088	49 %	130/80	114	00	
ICE Stage 1	03:15	3:00	02.7	10.0	04.7	134	74 %	132/82	176	00	
ICE Stage 2	06:15	3:00	04.0	12.0	07.1	150	83 %	134/84	201	00	
KEX	06:22	0:07	05.5	14.0	07.2	154	86 %	134/84	206	00	
overy	06:52	0:30	00.8	00.0	04.2	116	81 %	134/84	195	00	
overy	07:22	1:00	00.8	00.0	01.2	131	73 %	134/84	175	00	
overy	08:00	1:38	00.0	00.0	01.0	112	62 %	132/82	147	00	

INDINGS :

- Exercise Time : 06:07
- Max HR Attained : 154 bpm 86% of Target 180
- Max BP Attained : 134/84 (mm/Hg)
- Max Workload Attained : 7.2 Fair response to induced stress
- Test Objective : GHDREWASFAID ASSAS
- Test End Reasons : Test Complete Heart Rate Achieved

REPORT :

STRESS TEST IS NEGATIVE FOR REVERSIBLE MAYOCARDIAL ISCHEMIA WITH FAIR FUNCTION CAPACITY



Doctor : DR DEEPAN DAS MBBS DIP CARDIO

159 / MR ROHIT / 40 Yrs / M / 165 Cms / 75 Kg / HR : 88

Date: 23 / 03 / 2024

METS: 1.0/ 88 bpm 49% of THR BP: 130/80 mmHg Combined Medians/ BLC Or/ Notch Or/ HF 0.05 HZLF 35 Hz

4X 80 MS Post J

EXTime: 00:00 0.0 Km/h, 0.0%
25 mm/Sec. 1.0 Cm/mV

ASHL

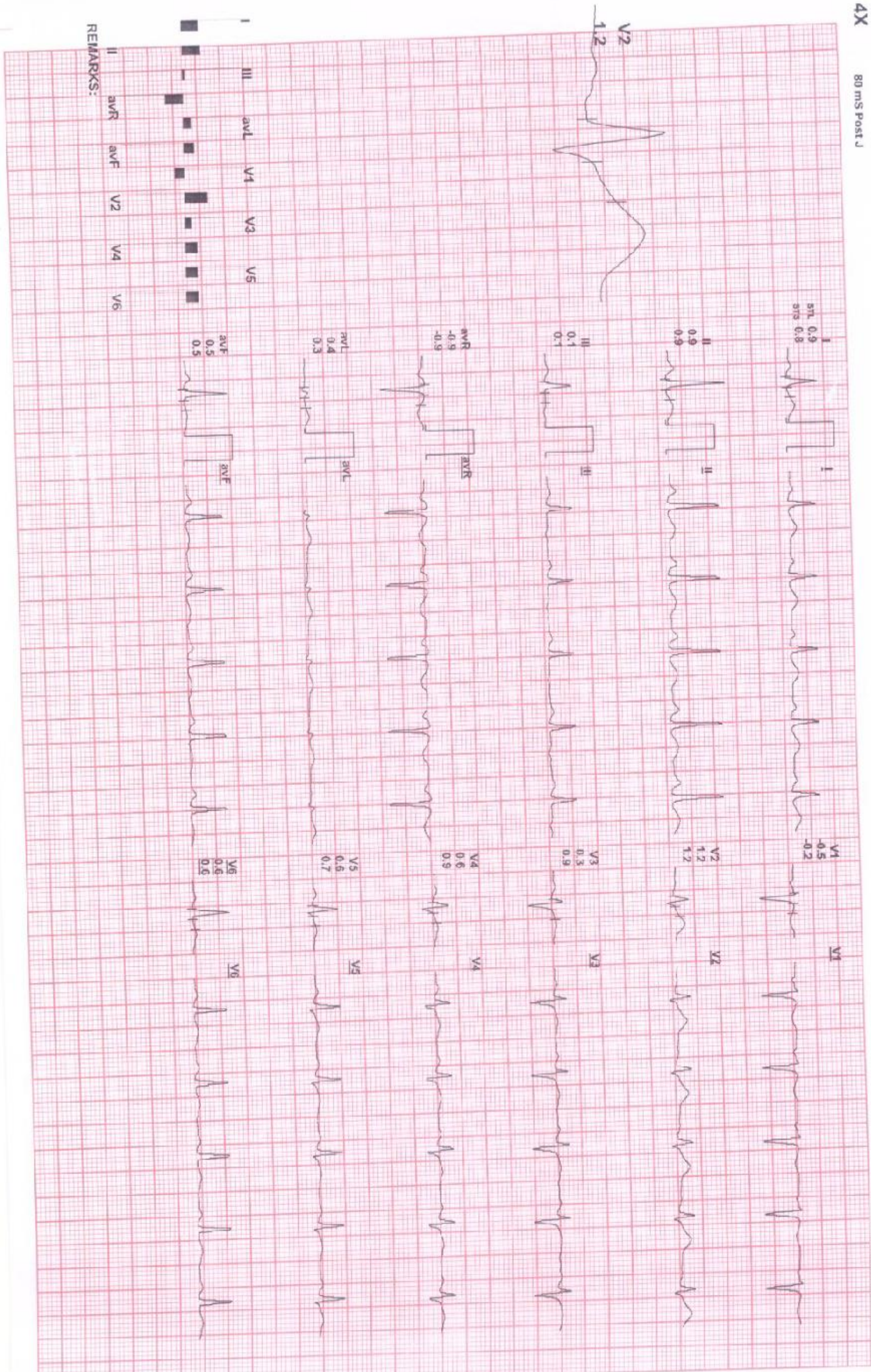

REMARKS:

159 / MR ROHIT / 40 Yrs / M / 165 Cms / 75 Kg / HR : 154

Date: 23 / 03 / 2024

METS: 7.2/ 154 bpm 86% of THR BP- 134/84 mmHg Contd Medians/ BLC On/ Natch On/ HF 0.05 Hz/LF 35 Hz

EXTime: 06:07 5.5 Kmph, 14.0%
25 mm/Sec. 1.0 Cm/mV

4X 60 MS Post J



REMARKS: I, II, aVR, aVL, aVF, V1, V2, V3, V4, V5, V6

ACHL

159 / MR ROHIT / 40 Yrs / M / 165 Cms / 75 Kg / HR : 150

Date: 23 / 03 / 2024

METS: 7.1 / 150 bpm 83% of THR BP: 134/84 mmHg

Combined Medians/ BLC On/ Noct On/ HF 0.05 HzLF 35 Hz

ExTime: 06:00 4.0 Kmph, 12.0%
25 mm/Sec. 1.0 Cm/mV

4X 60 ms Post J

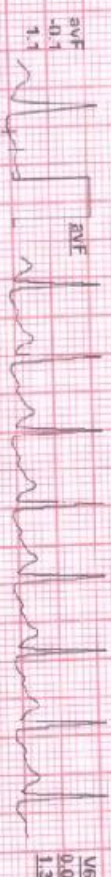
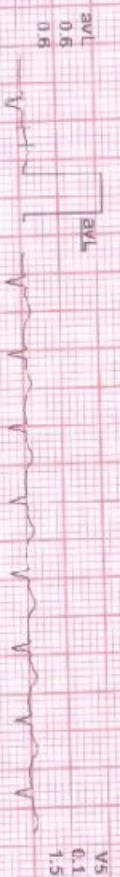
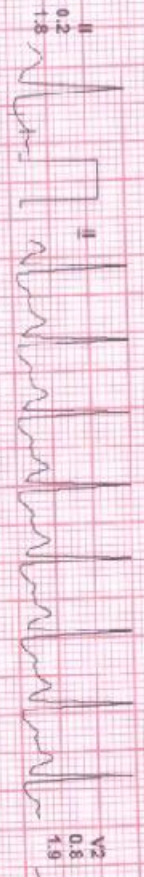
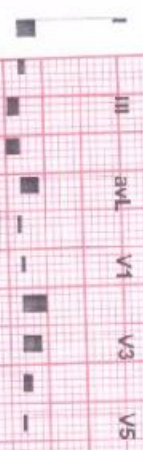

REMARKS:

AKHL

159 / MR ROHIT / 40 Yrs / M / 165 Cms / 75 Kg / HR : 146

Date: 23 / 03 / 2024

METS: 4.2/ 146 bpm 81% of THR EP: 134/84 mmHg

Combined Medians/ BLC On/ HF 0.05 HZLF 35 Hz

ExTime: 06:07 0.8 kmph, 0.0%

4X 60 ms Post J

25 mm/Sec. 1.0 Cm/mV

recovery(u:3u)

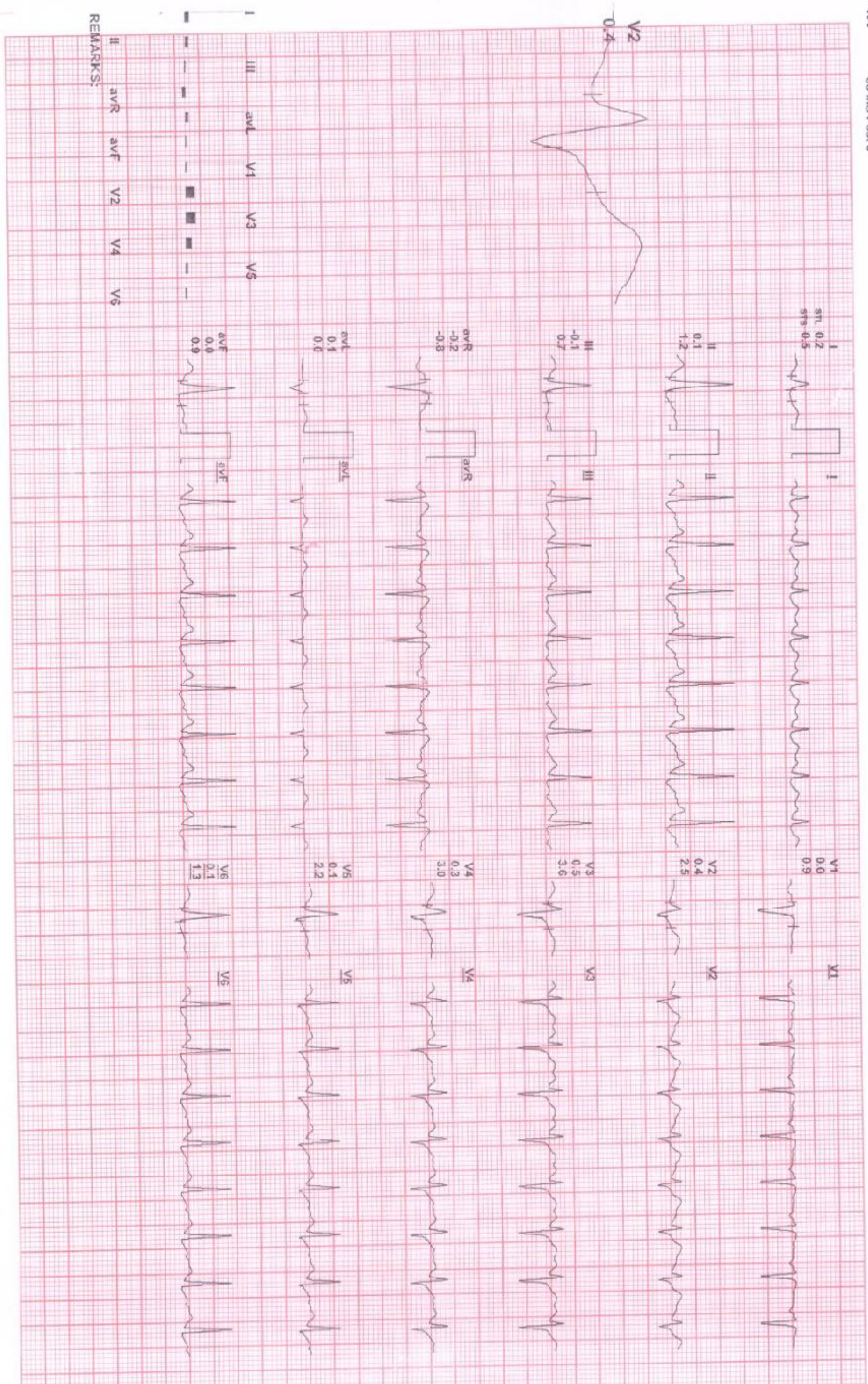

REMARKS:

159 / MR ROHIT / 40 Yrs / M / 165 Cms / 75 Kg / HR : 112

Date: 23 / 03 / 2024

METS: 1.0/ 112 bpm 62% of THR BP: 132/82 mmHg Combined Medians: BLC On/ Natch On/ HF 0.05 Hz/LF 35 Hz

EXTime: 06:07 0.0 Km/h, 0.0%
25 mm/Sec. 1.0 Cm/mV

4X 80 m/s Post J

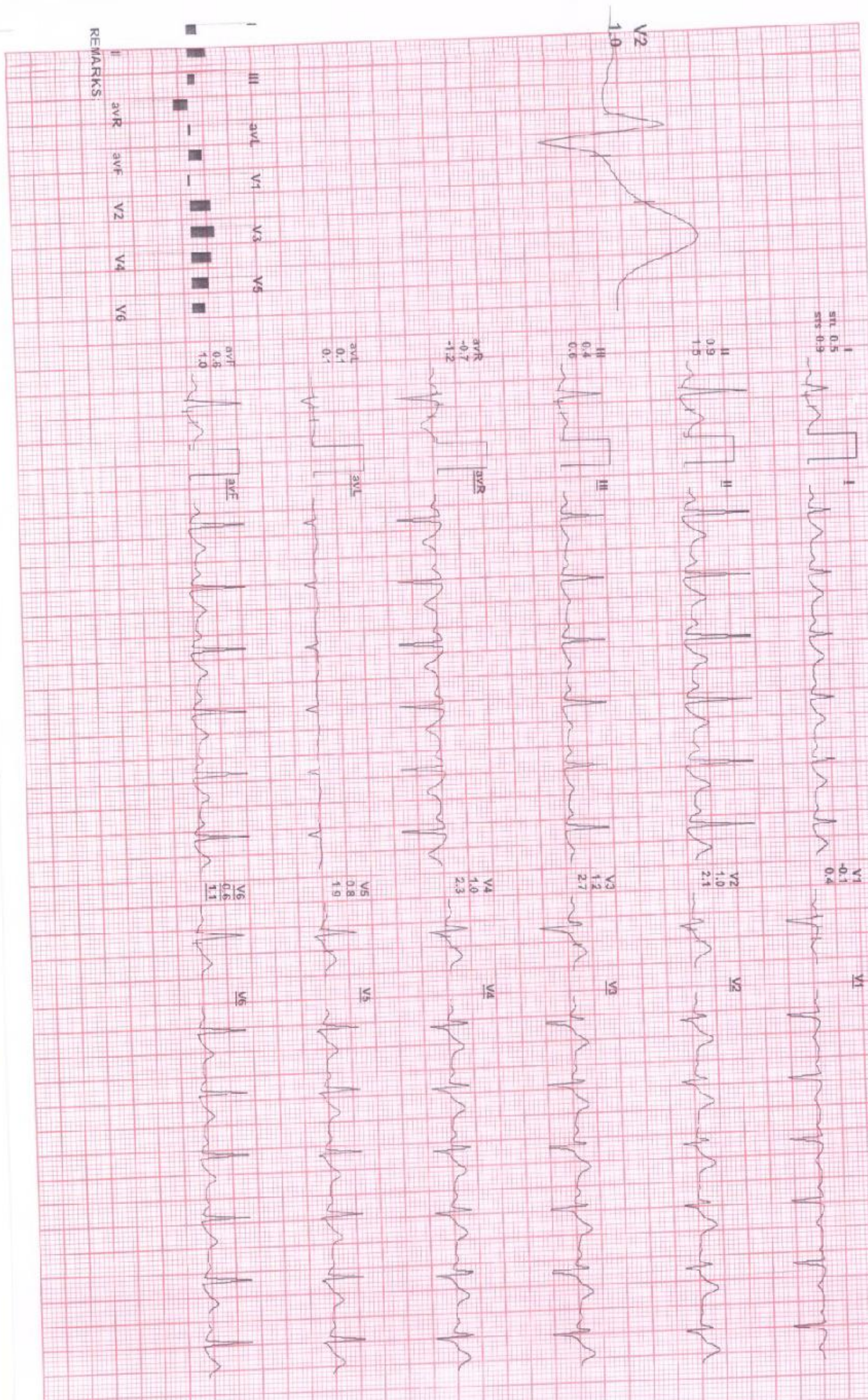

159 / MR ROHIT / 40 Yrs / M / 165 Cms / 75 Kg / HR : 131

Date: 23 / 03 / 2024

4X 60 ms Post J

METS: 1.2/ 131 bpm 73% of THR BP: 134/84 mmHg Combined Medians/ SLC On/ Notch On/ HF 0.05 HzLF 35 Hz

Recovery(1:00)

ACHP

EXTime: 06:07 0.8 Kmph, 0.0%
25 mm/Sec, 1.0 Cm/mV

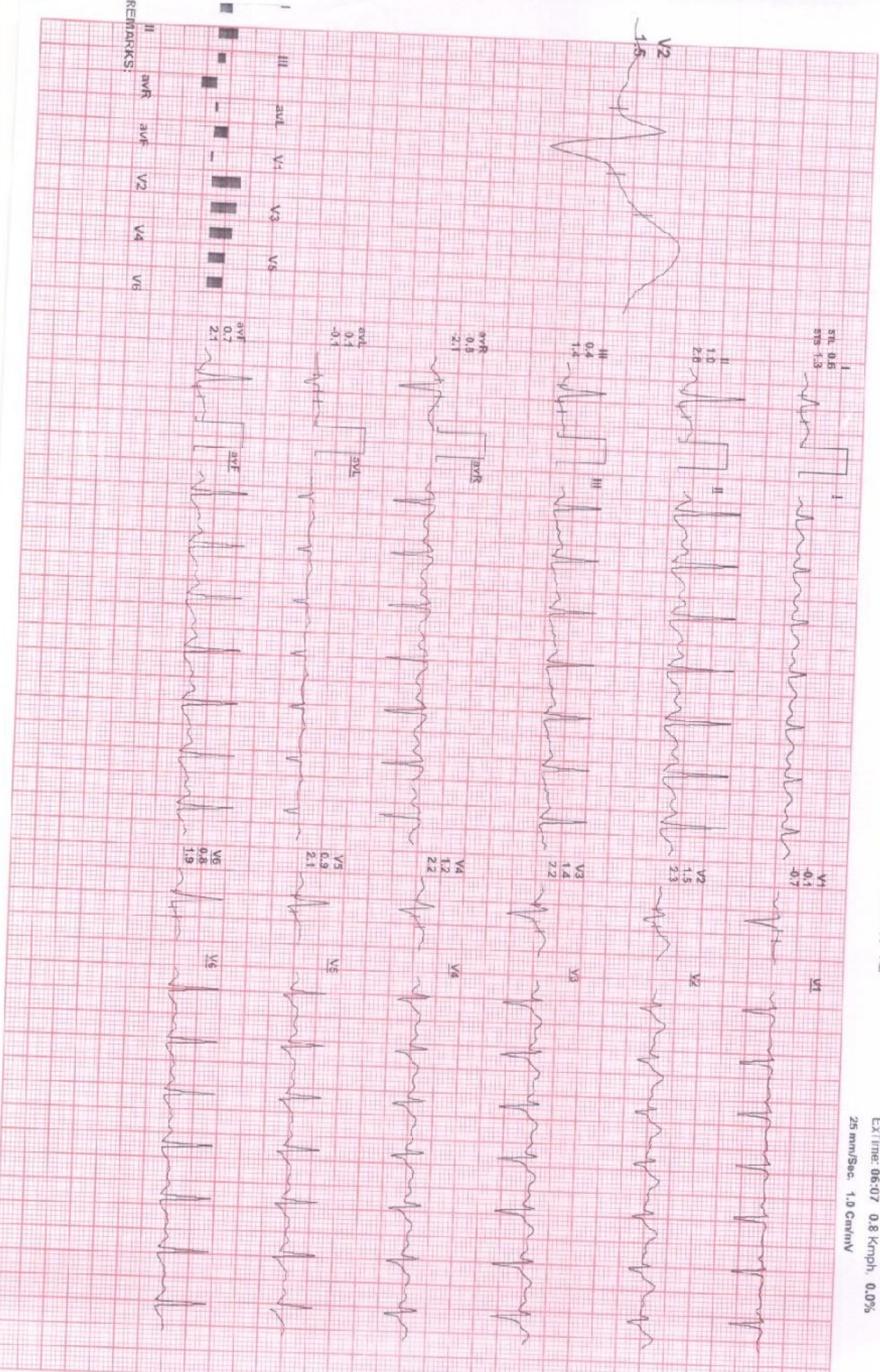

REMARKS:

EXAMINATION OF EYES :- (BY OPHTHALMOLOGIST)

Patient Name Mr. Rohit Kumar

Date 23/08/24

Sex/Age M/40y ear

MR No

Employee Id

EXTERNAL EXAMINATION				
SQUINT				
NYSTAGMUS				
COLOUR VISION				
NORMAL				
FUNDUS:(RE):-		(LE):-		
WNL		WNL		
INDIVIDUAL COLOUR IDENTIFICATION				
Good				
DISTANT VISION:(RE):-		(LE):-		
6/6		6/6		
NEAR VISION:(RE):-		(LE):-		
N6		N6		
NIGHT BLINDNESS				
NAD				
	SPH	CYL	AXIS	ADD
RIGHT				
LEFT				

REMARKS :-



Dr. Vikas Mishra
MBBS, MS(Ophthalmologist)
Reg. No. CGMC 621/2006

NAME OF PATIENT; MR. ROHIT KUMAR

AGE: 40YRS/MALE

REFERRED BY: BOB

DATE: 23/03/2024

CHEST X - RAY PA VIEW

FINDINGS:

- Both the domes of diaphragm and CP angles are normal.
- Both the hila and mediastinum are normal.
- Both the lung fields are clear. No e/o focal parenchymal lesion.
- Cardio-thoracic ratio is normal.
- Soft tissues and bony cage are unremarkable.

IMPRESSION:

- **NO SIGNIFICANT ABNORMALITY SEEN.**

Advised: Clinical correlation and further evaluation if clinically indicated.

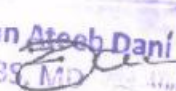

Dr. Zeeshan Ateeb Dani
MBBS, MD
Consultant Radiologist
Reg. No. CGMC 258
DR. ZEESHAN ATEEB DANI
(MD)
CONSULTANT RADIOLOGIST

This report is for perusal of the doctor only not the definitive diagnosis; findings have to be clinically correlated. This report is not for medico-legal purposes.

ID: 617
MR ROHIT KUMAR
Male 40Years

23-03-2024 10:08:16 AM

HR : 88 bpm
P : 104 ms
PR : 142 ms
QRS : 84 ms
QT/QTc : 350/424 ms
P/QRS/T : 54/119 °
RV5/SV1 : 1.16/1.389 mV

Diagnosis Information:
Sinus rhythm
Normal ECG

Report Confirmed by:



Dr. Ankit Sharma
MD Medicine
Reg. No.-CGMC 7971/2018
Apollo Clinic, Raipur

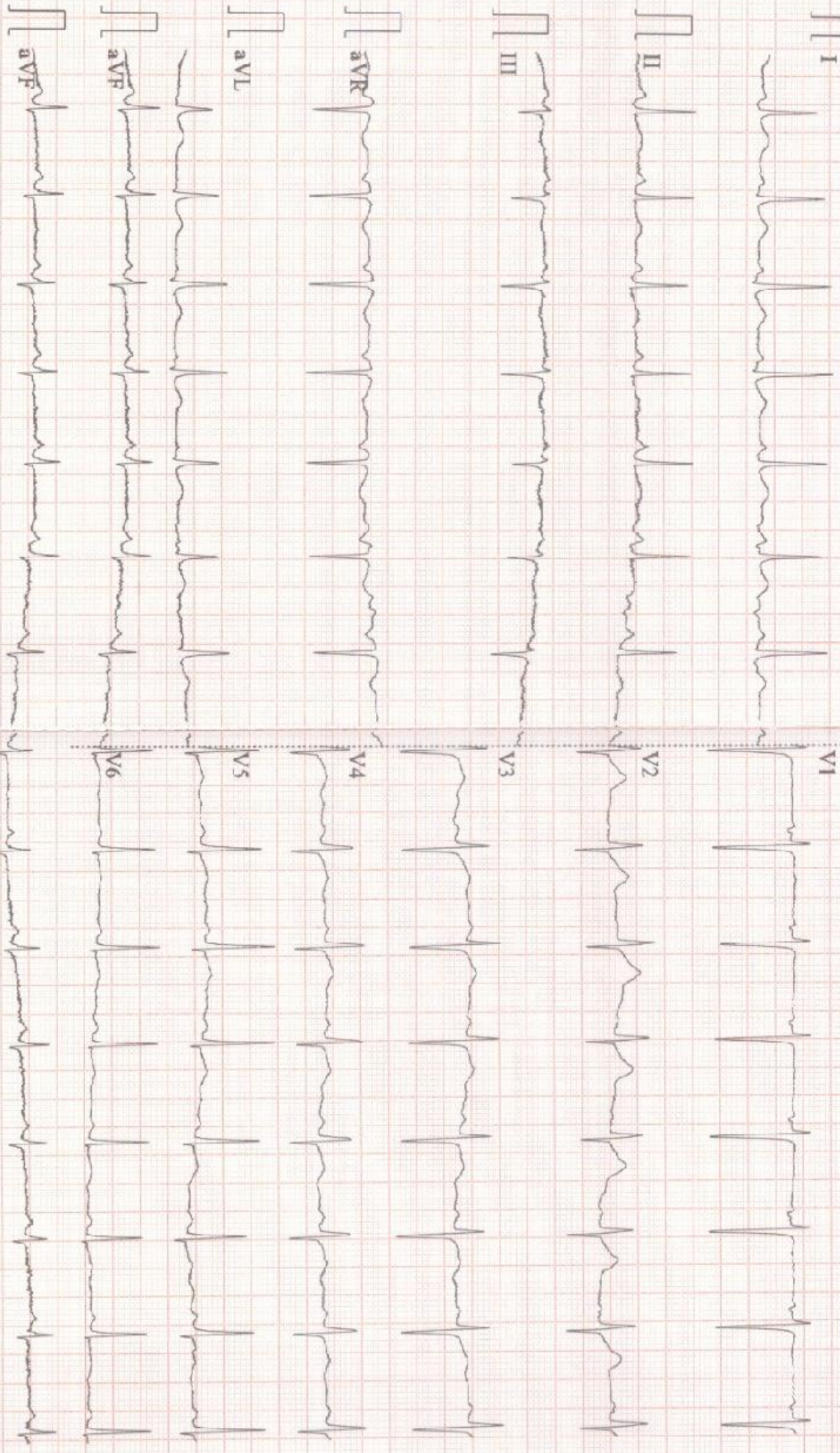

0.05-45Hz AC50 25mm/s 10mm/mV 2*5.0s+1r 88 CARI

9108 D V1.43 Glasgow V28.6.0 APOLLO CLINIC RAIPUR