

Name: Mrs. Ranjana Akse Date: 9/13/24

Age: 384 Sex: M/F Weight: 63.7 kg Height: 159.3 inc BMI: 25.0

BP: 113/75 mmHg Pulse: 87/m bpm RBS: _____ mg/dl
 SPO2: 99% LMP: 24/2/24

WEIGHT	lbs	90	100	110	120	130	140	150	160	170	180	190	200	210	220	230	240	250	260	270	280	290	
	kgs	41	45	50	54	59	64	68	73	77	82	86	91	95	100	104	109	113	118	122	127	132	
HEIGHT		Underweight				Healthy				Overweight				Obese				Extremely Obese					
ft/in	cm																						
4'8"	142.2	20	22	25	27	29	31	34	36	38	40	43	45	47	49	52	54	56	58	61	63	65	
4'9"	144.7	19	22	24	26	28	30	32	35	37	39	41	43	45	48	50	52	54	56	58	61	63	
4'10"	147.3	19	21	23	25	27	29	31	33	36	38	40	42	44	46	48	50	52	54	56	59	61	
4'11"	149.8	18	20	22	24	26	28	30	32	34	36	38	40	42	44	46	48	51	53	55	57	59	
4'12"	152.4	18	20	21	23	25	27	29	31	33	35	37	39	41	43	45	47	49	51	53	55	57	
5'1"	154.9	17	19	21	23	25	26	28	30	32	34	36	38	40	42	43	45	47	49	51	53	55	
5'2"	157.4	16	18	20	22	24	26	27	29	31	33	35	37	38	40	42	44	46	48	49	51	53	
5'3"	160.0	16	18	19	21	23	25	27	28	30	32	34	35	37	39	41	43	44	46	48	50	51	
5'4"	162.5	15	17	19	21	22	24	26	27	29	31	33	34	36	38	39	41	43	45	46	48	50	
5'5"	165.1	15	17	18	20	22	23	25	27	28	30	32	33	35	37	38	40	42	43	45	47	48	
5'6"	167.6	15	16	18	19	21	23	24	26	27	29	31	32	34	36	37	39	40	42	44	45	47	
5'7"	170.1	14	16	17	19	20	22	24	25	27	28	30	31	33	34	36	38	39	41	42	44	45	
5'8"	172.7	14	15	17	18	20	21	23	24	26	27	29	30	32	33	35	37	38	40	41	43	44	
5'9"	175.2	13	15	16	18	19	21	22	24	25	27	28	30	31	33	34	35	37	38	40	41	43	
5'10"	177.8	13	14	16	17	19	20	22	23	24	26	27	29	30	32	33	34	36	37	39	40	42	
5'11"	180.3	13	14	15	17	18	20	21	22	24	25	27	28	29	31	32	33	35	36	38	39	40	
6'0"	182.8	12	14	15	16	18	19	20	22	23	24	26	27	28	30	31	33	34	35	37	38	39	
6'1"	185.4	12	13	15	16	17	18	20	21	22	24	25	26	28	29	30	32	33	34	36	37	38	
6'2"	187.9	12	13	14	15	17	18	19	21	22	23	24	26	27	28	30	31	32	33	35	36	37	
6'3"	190.5	11	13	14	15	16	18	19	20	21	23	24	25	26	28	29	30	31	33	34	35	36	
6'4"	193.0	11	12	13	15	16	17	18	19	21	22	23	24	26	27	28	29	30	31	33	34	35	
6'5"	195.5	11	12	13	14	15	17	18	19	20	21	23	24	25	26	27	28	29	30	32	33	34	
6'6"	198.1	10	12	13	14	15	16	17	18	20	21	22	23	24	25	26	27	28	30	31	32	33	
6'7"	200.6	10	11	12	14	15	16	17	18	19	20	21	22	23	24	25	27	28	29	30	31	32	
6'8"	203.2	10	11	12	13	14	15	16	18	19	20	21	23	24	25	26	27	28	29	30	32	33	
6'9"	205.7	10	11	12	13	14	15	16	17	18	19	20	21	22	23	24	25	26	27	29	30	31	
6'10"	208.2	9	10	12	13	14	15	16	17	18	19	20	21	23	24	25	26	27	28	29	30	31	
6'11"	210.8	9	10	11	12	13	14	15	16	17	18	19	20	21	22	23	24	25	26	27	28	29	

DEPARTMENT OF OPHTHALMOLOGY
OUT PATIENT ASSESSMENT RECORD

RANJANA AKRE 38Y(S) 7M(S) 7D(S)/F UMR2324000397 9420050036 MARRIED	CONSULT DATE : 09-03-2024 CONSULT ID : OPC2324122838 CONSULT TYPE : VISIT TYPE : NORMAL TRANSACTION TYPE :	DR. ASHISH PRAKASHCHANDRA KAMBLE MBBS,MS, FVRS,FICO CONSULTANT DEPT OPHTHALMOLOGY

VITALS

Temp : Pulse : BP (mmHg) : spO2 : Pain Score : Height :
 - °F - /min - %RA - /10 - cms
 Weight : BMI :
 - kgs -

CHIEF COMPLAINTS

ROUTINE EYE CHECKUP

MEDICATION PRESCRIBED

#	Medicine	Route	Dose	Frequency	When	Duration
1	SOFTVISC ULTRA 10ML EYE DROPS	Topical	1-1-1-1	Every Day	NA	60 days
Instructions : BOTH EYES						
Composition : SODIUM HYALURONATE 0.3% W/W+STABILIZED OXYCHLORO COMPLEX 0.01% W/W						

NOTES

GLASS PRESCRIPTION :-
DISTANCE VISION

EYE	SPH	CYL	AXIS	VISION
-----	-----	-----	------	--------

RIGHT EYE	-0.25	-0.25	30	6/6
-----------	-------	-------	----	-----

LEFT EYE	-0.75	-0.25	85	6/6
----------	-------	-------	----	-----

NEAR ADDITION

RIGHT EYE			00	N6
-----------	--	--	----	----

LEFT EYE			00	N6
----------	--	--	----	----

REMARK- CONT. WITH OLD GLASSES

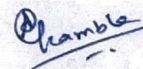

Dr. Ashish Prakashchandra Kamble
MBBS,MS, FVRS,FICO
Consultant

Printed On :09-03-2024 13:35:20



**CLINICAL DIAGNOSTIC LABORATORY
DEPARTMENT OF PATHOLOGY**

Patient Name : Mrs. RANJANA AKRE	Age /Gender : 38 Y(s)/Female
Bill No/ UMR No : BIL2324083567/UMR2324000397	Referred By : Dr. Wasim Vanjara MBBS,DNB
Received Dt : 09-Mar-24 09:33 am	Report Date : 09-Mar-24 11:15 am

HAEMOGRAM

<u>Parameter</u>	<u>Specimen</u>	<u>Results</u>	<u>Biological Reference</u>	<u>Method</u>
Haemoglobin	Blood	12.4	12.0 - 15.0 gm%	Photometric
Haematocrit(PCV)		36.8	36.0 - 46.0 %	Calculated
RBC Count		4.11	3.8 - 4.8 Millions/cumm	Photometric
Mean Cell Volume (MCV)		90	83 - 101 fl	Calculated
Mean Cell Haemoglobin (MCH)		30.2	27 - 32 pg	Calculated
Mean Cell Haemoglobin Concentration (MCHC)		33.7	31.5 - 35.0 g/l	Calculated
RDW		13.7	11.5 - 14.0 %	Calculated
Platelet count		341	150 - 450 10 ³ /cumm	Impedance
WBC Count		4200	4000 - 11000 cells/cumm	Impedance

DIFFERENTIAL COUNT

Neutrophils	40.2	50 - 70 %	Flow Cytometry/Light microscopy
Lymphocytes	53.7	20 - 40 %	Flow Cytometry/Light microscopy
Eosinophils	2.2	1 - 6 %	Flow Cytometry/Light microscopy
Monocytes	3.9	2 - 10 %	Flow Cytometry/Light microscopy
Basophils	0.0	0 - 1 %	Flow Cytometry/Light microscopy
Absolute Neutrophil Count	1688.4	2000 - 7000 /cumm	Calculated



**CLINICAL DIAGNOSTIC LABORATORY
DEPARTMENT OF PATHOLOGY**

Patient Name : Mrs. RANJANA AKRE	Age /Gender : 38 Y(s)/Female
Bill No/ UMR No : BIL2324083567/UMR2324000397	Referred By : Dr. Wasim Vanjara MBBS,DNB
Received Dt : 09-Mar-24 09:33 am	Report Date : 09-Mar-24 11:15 am

<u>Parameter</u>	<u>Specimen</u>	<u>Results</u>	<u>Biological Reference</u>	<u>Method</u>
Absolute Lymphocyte Count		2255.4	1000 - 4800 /cumm	Calculated
Absolute Eosinophil Count		92.4	20 - 500 /cumm	Calculated
Absolute Monocyte Count		163.8	200 - 1000 /cumm	Calculated
Absolute Basophil Count		0	0 - 100 /cumm	Calculated
<u>PERIPHERAL SMEAR</u>				
RBC		Normochromic		
WBC		Normocytic		
Platelets		As Above		
ESR		Adequate		
		12	0 - 20 mm/hr	Automated Westergren's Method

*** End Of Report ***

Suggested Clinical Correlation * If necessary, Please discuss

Verified By : : 11100245

Test results related only to the item tested.

No part of the report can be reproduced without written permission of the laboratory.

**Dr. VAIDEHEE NAIK, MBBS,MD
CONSULTANT PATHOLOGIST**



CLINICAL DIAGNOSTIC LABORATORY

DEPARTMENT OF BIOCHEMISTRY

Patient Name : Mrs. RANJANA AKRE	Age /Gender : 38 Y(s)/Female
Bill No/ UMR No : BIL2324083567/UMR2324000397	Referred By : Dr. Wasim Vanjara MBBS,DNB
Received Dt : 09-Mar-24 09:33 am	Report Date : 09-Mar-24 12:41 pm

<u>Parameter</u>	<u>Specimen</u>	<u>Results</u>	<u>Biological Reference</u>	<u>Method</u>
Fasting Plasma Glucose	Plasma	89	< 100 mg/dl	GOD/POD, Colorimetric
Post Prandial Plasma Glucose		85	< 140 mg/dl	GOD/POD, Colorimetric

GLYCOSYLATED HAEMOGLOBIN (HBA1C)

HbA1c	4.8	Non-Diabetic : <= 5.6 % Pre-Diabetic : 5.7 - 6.4 % Diabetic : >= 6.5 %	HPLC
--------------	-----	--	------

*** End Of Report ***

Suggested Clinical Correlation * If necessary, Please discuss

Verified By : : 11100245

Test results related only to the item tested.

No part of the report can be reproduced without written permission of the laboratory.

Dr. VAIDEHEE NAIK, MBBS,MD

CONSULTANT PATHOLOGIST

SPANV Medisearch Lifesciences Private Limited
44, Parwana Bhawan, Kingsway, Nagpur - 440 001, Maharashtra, India.

Phone: +91 0712 6789100

CIN: U74999MH2018PTC303510



CLINICAL DIAGNOSTIC LABORATORY

DEPARTMENT OF BIOCHEMISTRY

Patient Name : Mrs. RANJANA AKRE
Age / Gender : 38 Y(s)/Female
Bill No/ UMR No : BIL2324083567/UMR2324000397
Referred By : Dr. Wasim Vanjara MBBS,DNB
Received Dt : 09-Mar-24 09:33 am
Report Date : 09-Mar-24 12:41 pm

LIPID PROFILE

<u>Parameter</u>	<u>Specimen</u>	<u>Results</u>	<u>Method</u>
Total Cholesterol	Serum	170	Enzymatic(CHE/CHO/POD)
Triglycerides		56	Enzymatic (Lipase/GK/GPO/POD)
HDL Cholesterol Direct		52	Phosphotungstic acid/mgcl-Enzymatic (microslide)
LDL Cholesterol Direct		93.19	Enzymatic
VLDL Cholesterol		11	Calculated
Tot Chol/HDL Ratio		3	Calculation

Intiate therapeutic

		<u>Consider Drug therapy</u>	<u>LDC-C</u>
CHD OR CHD risk equivalent	>100	>130, optional at 100-129	<100
Multiple major risk factors conferring 10 yrs CHD risk >20%			
Two or more additional major risk factors, 10 yrs CHD risk <20%	>130	10 yrs risk 10-20 % >130	<130
No additional major risk or one additional major risk factor	>160	10 yrs risk <10% >160	<160
		>190, optional at 160-189	<160

*** End Of Report ***

Suggested Clinical Correlation * If neccessary, Please discuss

Verified By : : 11100400

Test results related only to the item tested.

No part of the report can be reproduced without written permission of the laboratory.

Dr. VAIDEHEE NAIK, MBBS,MD
CONSULTANT PATHOLOGIST



**CLINICAL DIAGNOSTIC LABORATORY
DEPARTMENT OF BIOCHEMISTRY**

Patient Name : Mrs. RANJANA AKRE
Age / Gender : 38 Y(s)/Female
Bill No/ UMR No : BIL2324083567/UMR2324000397
Referred By : Dr. Wasim Vanjara MBBS,DNB
Received Dt : 09-Mar-24 09:33 am
Report Date : 09-Mar-24 12:41 pm

LIVER FUNCTION TEST(LFT)

<u>Parameter</u>	<u>Specimen</u>	<u>Results</u>	<u>Biological Reference</u>	<u>Method</u>
Total Bilirubin	Serum	0.55	0.2 - 1.3 mg/dl	Azobilirubin/Dyphylline
Direct Bilirubin		0.19	0.1 - 0.3 mg/dl	Calculated
Indirect Bilirubin		0.36	0.1 - 1.1 mg/dl	Duel wavelength spectrophotometric pNPP/AMP buffer
Alkaline Phosphatase		60	38 - 126 U/L	Kinetic with pyridoxal 5 phosphate
SGPT/ALT		28	13 - 45 U/L	Kinetic with pyridoxal 5 phosphate
SGOT/AST		29	13 - 35 U/L	Biuret (Alkaline cupric sulphate)
Serum Total Protein		7.46	6.3 - 8.2 gm/dl	Bromocresol green Dye Binding
Albumin Serum		4.41	3.5 - 5.0 gm/dl	Calculated
Globulin		3.05	2.0 - 4.0 gm/dl	
A/G Ratio		1.45		

*** End Of Report ***

Suggested Clinical Correlation * If necessary, Please discuss

Verified By : : 11100400

Test results related only to the item tested.

No part of the report can be reproduced without written permission of the laboratory.

**Dr. VAIDEHEE NAIK, MBBS,MD
CONSULTANT PATHOLOGIST**



CLINICAL DIAGNOSTIC LABORATORY

DEPARTMENT OF BIOCHEMISTRY

Patient Name : Mrs. RANJANA AKRE	Age /Gender : 38 Y(s)/Female
Bill No/ UMR No : BIL2324083567/UMR2324000397	Referred By : Dr. Wasim Vanjara MBBS,DNB
Received Dt : 09-Mar-24 09:33 am	Report Date : 09-Mar-24 12:41 pm

THYROID PROFILE

<u>Parameter</u>	<u>Specimen</u>	<u>Results</u>	<u>Biological Reference</u>	<u>Method</u>
T3	Serum	1.34	0.55 - 1.70 ng/ml	Enhanced chemiluminescence
Free T4		1.17	0.80 - 1.70 ng/dl	Enhanced Chemiluminescence
TSH		8.45	0.50 - 4.80 uIU/ml	Enhanced chemiluminescence

*** End Of Report ***

Suggested Clinical Correlation * If necessary, Please discuss

Verified By : : 11100400

Test results related only to the item tested.

No part of the report can be reproduced without written permission of the laboratory.

Dr. VAIDEHEE NAIK, MBBS,MD

CONSULTANT PATHOLOGIST



**CLINICAL DIAGNOSTIC LABORATORY
DEPARTMENT OF BIOCHEMISTRY**

Patient Name : Mrs. RANJANA AKRE	Age / Gender : 38 Y(s)/Female
Bill No/ UMR No : BIL2324083567/UMR2324000397	Referred By : Dr. Wasim Vanjara MBBS,DNB
Received Dt : 09-Mar-24 09:33 am	Report Date : 09-Mar-24 12:41 pm

RFT

<u>Parameter</u>	<u>Specimen</u>	<u>Result Values</u>	<u>Biological Reference</u>	<u>Method</u>
Blood Urea	Serum	9	15.0 - 36.0 mg/dl	Urease with indicator dye
Creatinine		0.72	0.52 - 1.04 mg/dl	Enzymatic (creatinine amidohydrolase)
GFR		109.7	>90 mL/min/1.73m square.	Calculation by CKD-EPI 2021
Sodium		142	136 - 145 mmol/L	Direct ion selective electrode
Potassium		4.99	3.5 - 5.1 mmol/L	Direct ion selective electrode

*** End Of Report ***

Suggested Clinical Correlation * If necessary, Please discuss

Verified By : : 11100400

Test results related only to the item tested.

No part of the report can be reproduced without written permission of the laboratory.

**Dr. VAIDEHEE NAIK, MBBS,MD
CONSULTANT PATHOLOGIST**



CLINICAL DIAGNOSTIC LABORATORY

DEPARTMENT OF PATHOLOGY

Patient Name : Mrs. RANJANA AKRE	Age / Gender : 38 Y(s)/Female
Bill No/ UMR No : BIL2324083567/UMR2324000397	Referred By : Dr. Wasim Vanjara MBBS,DNB
Received Dt : 09-Mar-24 10:07 am	Report Date : 09-Mar-24 12:56 pm

USF(URINE SUGAR FASTING)

<u>Parameter</u>	<u>Specimen</u>	<u>Result Values</u>	<u>Biological Reference</u>	<u>Method</u>
Urine Glucose	Urine	Negative		STRIP
*** End Of Report ***				

Suggested Clinical Correlation * If necessary, Please discuss

Verified By : : 11100908

Test results related only to the item tested.

No part of the report can be reproduced without written permission of the laboratory.

Dr. VAIDEHEE NAIK, MBBS,MD
CONSULTANT PATHOLOGIST



**CLINICAL DIAGNOSTIC LABORATORY
DEPARTMENT OF IMMUNO HAEMATOLOGY**

Patient Name : Mrs. RANJANA AKRE	Age / Gender : 38 Y(s)/Female
Bill No/ UMR No : BIL2324083567/UMR2324000397	Referred By : Dr. Wasim Vanjara MBBS,DNB
Received Dt : 09-Mar-24 09:33 am	Report Date : 09-Mar-24 12:41 pm

BLOOD GROUPING AND RH

<u>Parameter</u>	<u>Specimen</u>	<u>Results</u>
BLOOD GROUP.	EDTA Whole Blood & Plasma/ Serum	" B "
Rh (D) Typing.		" Positive "(+Ve)

Gel Card Method

*** End Of Report ***

Suggested Clinical Correlation * If necessary, Please discuss

Verified By : : 11100245

Test results related only to the item tested.

No part of the report can be reproduced without written permission of the laboratory.

**Dr. VAIDEHEE NAIK, MBBS,MD
CONSULTANT PATHOLOGIST**



**CLINICAL DIAGNOSTIC LABORATORY
DEPARTMENT OF PATHOLOGY**

Patient Name : Mrs. RANJANA AKRE	Age / Gender : 38 Y(s)/Female
Bill No/ UMR No : BIL2324083567/UMR2324000397	Referred By : Dr. Wasim Vanjara MBBS,DNB
Received Dt : 09-Mar-24 10:07 am	Report Date : 09-Mar-24 12:56 pm

URINE MICROSCOPY

<u>Parameter</u>	<u>Specimen</u>	<u>Results</u>		<u>Method</u>
<u>PHYSICAL EXAMINATION</u>				
Volume	Urine	30 ml		
Colour.		Pale yellow		
Appearance		Clear	Clear	
<u>CHEMICAL EXAMINATION</u>				
Reaction (pH)		7	4.6 - 8.0	Indicators
Specific gravity		1.005	1.005 - 1.025	ion concentration
Urine Protein		Negative	Negative	protein error of pH indicator
Sugar		Negative	Negative	GOD/POD
Bilirubin		Negative	Negative	Diazonium
Ketone Bodies		Negative	Negative	Legal's est Principle
Nitrate		Negative	Negative	
Urobilinogen		Normal	Normal	Ehrlich's Reaction
<u>MICROSCOPIC EXAMINATION</u>				
Epithelial Cells		0-1	0 - 4 /hpf	Manual
R.B.C.		Absent	0 - 4 /hpf	
Pus Cells		0-1	0 - 4 /hpf	
Casts		Absent	Absent	



**CLINICAL DIAGNOSTIC LABORATORY
DEPARTMENT OF PATHOLOGY**

Patient Name : Mrs. RANJANA AKRE	Age / Gender : 38 Y(s)/Female
Bill No/ UMR No : BIL2324083567/UMR2324000397	Referred By : Dr. Wasim Vanjara MBBS,DNB
Received Dt : 09-Mar-24 10:07 am	Report Date : 09-Mar-24 12:56 pm

<u>Parameter</u>	<u>Specimen</u>	<u>Results</u>	<u>Method</u>
Crystals		Absent	
*** End Of Report ***			

Suggested Clinical Correlation * If necessary, Please discuss

Verified By : : 11100908

Test results related only to the item tested.

No part of the report can be reproduced without written permission of the laboratory.

**Dr. VAIDEHEE NAIK, MBBS,MD
CONSULTANT PATHOLOGIST**

DEPARTMENT OF RADIOLOGY & IMAGING SCIENCE

NAME	RANJANA AKRE	STUDY DATE	09-03-2024 11:11:23
AGE/ SEX	38Y7M9D / F	HOSPITAL NO.	UMR2324000397
ACCESSION NO.	BIL2324083567-10	MODALITY	DX
REPORTED ON	09-03-2024 11:37	REFERRED BY	Dr. Wasim Vanjara

X-RAY CHEST PA VIEW

Both the lung fields are clear.

Heart and Aorta are normal.

Both hilar shadows appear normal.

Diaphragm domes and CP angles are clear.

Bony cage is normal.

IMPRESSION:

No pleuro-parenchymal abnormality seen.



R.R. KHANDELWAL

SENIOR CONSULTANT

MD, RADIODIAGNOSIS [MMC-55870]

This is only a professional opinion and not the final diagnosis. Radiological investigations are subject to variations due to technical limitations. Correlation with clinical findings and other investigations should be carried out to know true nature of illness.

PATIENT NAME:	MRS. RANJANA AKRE	AGE /SEX:	38 YRS/F
UMR NO:	2324000397	BILL NO:	2324083567
REFERRED BY	DR. WASIM VANJARA	DATE	09/03/2024

USG ABDOMEN AND PELVIS

LIVER is normal in size and echotexture.
No evidence of any focal lesion seen. Intrahepatic biliary radicals are not dilated.
PORTAL VEIN and CBD are normal in course and caliber.

GALL BLADDER is physiologically distended. No stones or sludge seen within it.
Wall thickness is within normal limits.

Visualized head and body of PANCREAS is normal in shape, size and echotexture.

SPLEEN is normal in size, shape and echotexture. No focal lesion seen.

Both KIDNEYS are normal in shape, size and echotexture.
No evidence of calculus or hydronephrosis seen.
URETERS are not dilated.

URINARY BLADDER is partially distended. No calculus or mass lesion seen.

Uterus is anteverted and normal.
No focal myometrial lesion seen.
Endometrial echo-complex appear normal.
No adnexal mass lesion seen.

There is no free fluid or abdominal lymphadenopathy seen.

IMPRESSION:

No significant visceral abnormality seen.
Suggest clinical correlation / further evaluation.



DR. ANIKET KUSRAM
MBBS, MD, DNB (Radio-diagnosis)
Reg no: 2017094427

2D ECHOCARDIOGRAPHY AND COLOR DOPPLER REPORT

Patient Name : Mrs. Ranjana Akre
 Age : 38 years / Female
 UMR No : UMR2324039937
 Date : 09/03/2024
 Done by : Dr. Rishi Lohiya

Impression: Normal 2D Echocardiography Study

Normal chambers dimensions
 No RWMA of LV at rest
 Good LV systolic function, LVEF 60%
 Normal LV diastolic function
 E/A is 1.4
 Valves are normal
 No pulmonary hypertension
 IVC is normal in size and collapsing well with respiration
 No clots or pericardial effusion

Comments:

Sector echocardiography was performed in various conventional views (PLAX, SSAX, AP4 CH and 5 CH views). LV size normal. There is no RWMA of LV seen at rest. Good LV systolic function. LVEF 60%. Normal LV diastolic function. E Velocity is 101 cm/s, A Velocity is 68 cm/s. E/A is 1.4. No Pulmonary Hypertension. IVC normal in size and collapsing well with respiration. Pericardium is normal. No clots or pericardial effusion seen. E/E' is 14 (Average).

M Mode echocardiography and dimension:

	Normal range (mm)		Observed (mm)
	(adults)	(children)	
Left atrium	19-40	7-37	27
Aortic root	20-37	7-28	20
LVIDd	35-55	8-47	33
LVIDs	23-39	6-28	29
IVS (d)	6-11	4-8	10
LVPW (d)	6-11	4-8	10
LVEF %	~ 60%	~60%	60%
Fractional Shortening			30%



DR. RISHI LOHIYA
MD, DM (CARDIOLOGY) FACC, FSCAI
INTERVENTIONAL CARDIOLOGIST

38 Years

MRS RANJANA AKRE
Female

09-Mar-24 10:29:43 AM
KIMS-KINGSWAY HOSPITALS

PBC DEPT.

Rate 85 . Sinus rhythm.....Normal P axis, V-rate 50- 99
PR 152 . Baseline wander in lead(s) V3

QRSD 93
QTc 373
QTc 444

--AXIS--

P 59
QRS 77
T 3

12 Lead; Standard Placement

Unconfirmed Diagnosis

-- NORMAL ECG --

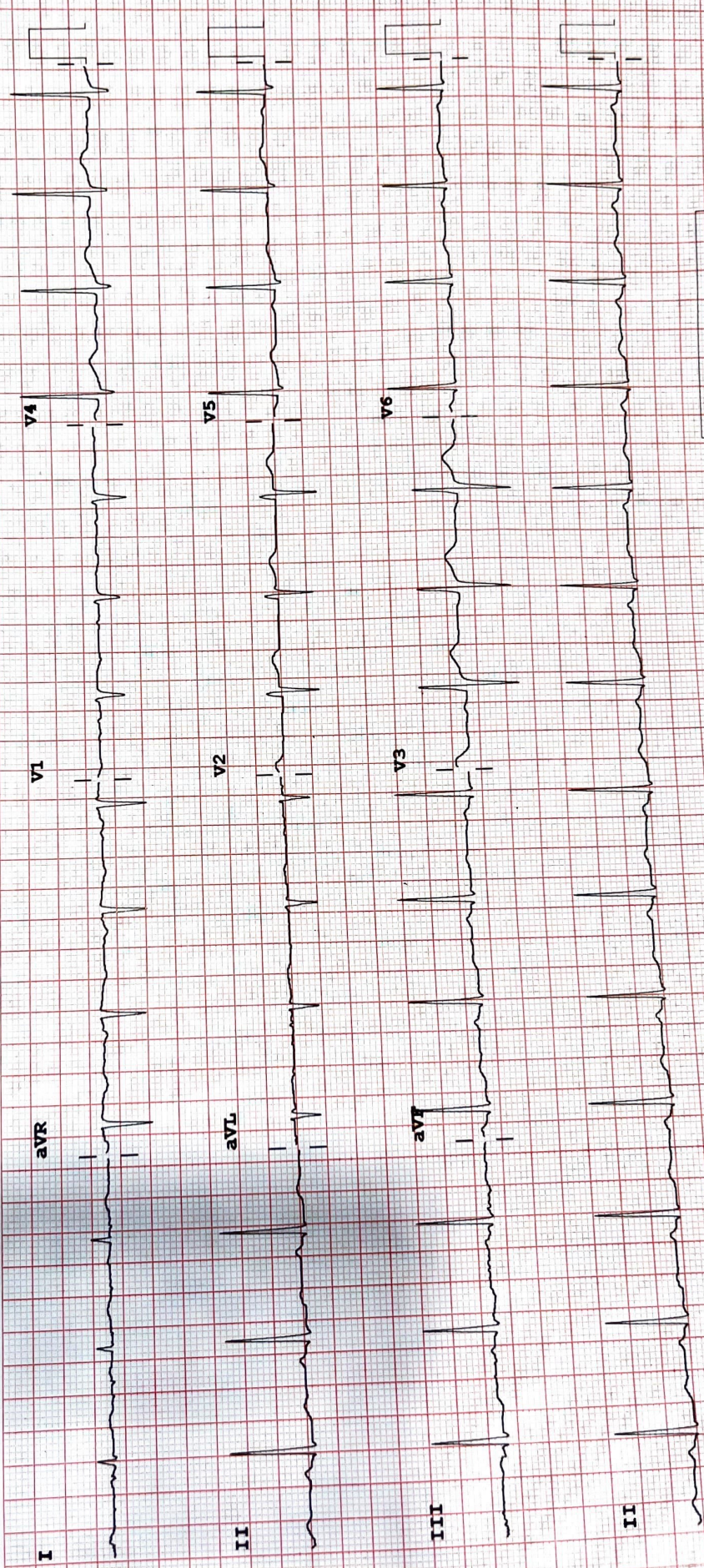

F 50~ 0.50-150 Hz W 100B CL P?

Limb: 10 mm/mV Chest: 10.0 mm/mV

Speed: 25 mm/sec

REORDER M3706A