

20

120/3

भारत सरकार
Government of India

शिव शंकर सिंह
 Anshu Karmari

जन्म तिथि / DOB: 19/01/1985
 लिंग / Gender

7813 6053 1303



भारतीय विशिष्ट पहचान अधिकरण
Unique Identification Authority of India

पता: आनन्द, शिव शंकर सिंह, नरैना
 चंदरकैही, रोहतास, बिहार, 821104

Address: D/O: Shiv Shankar
 Singh, Naraina,
 Chandarkaihti, Rohtas,
 Chenari, Bihar, 821104

7813 6053 1303

आधार - आम आदमी का अधिकार

1947
 6000 2000 1947

help@uidai.gov.in

www.ww
 www.uidai.gov.in

ID: 136
ANSHU KUMARI
Female 29Years

23-03-2024 11:58:19 AM

Diagnosis Information:

Sinus Rhythm
Short PR Interval

HR : 83 bpm
P : 85 ms
PR : 114 ms
QRS : 79 ms
QT/QTc : 342/403 ms
P/QRS/T : 67/65/44 °
RV5/SV1 : 2.088/0.921 mV

Ref-Phys. :
Report Confirmed by:

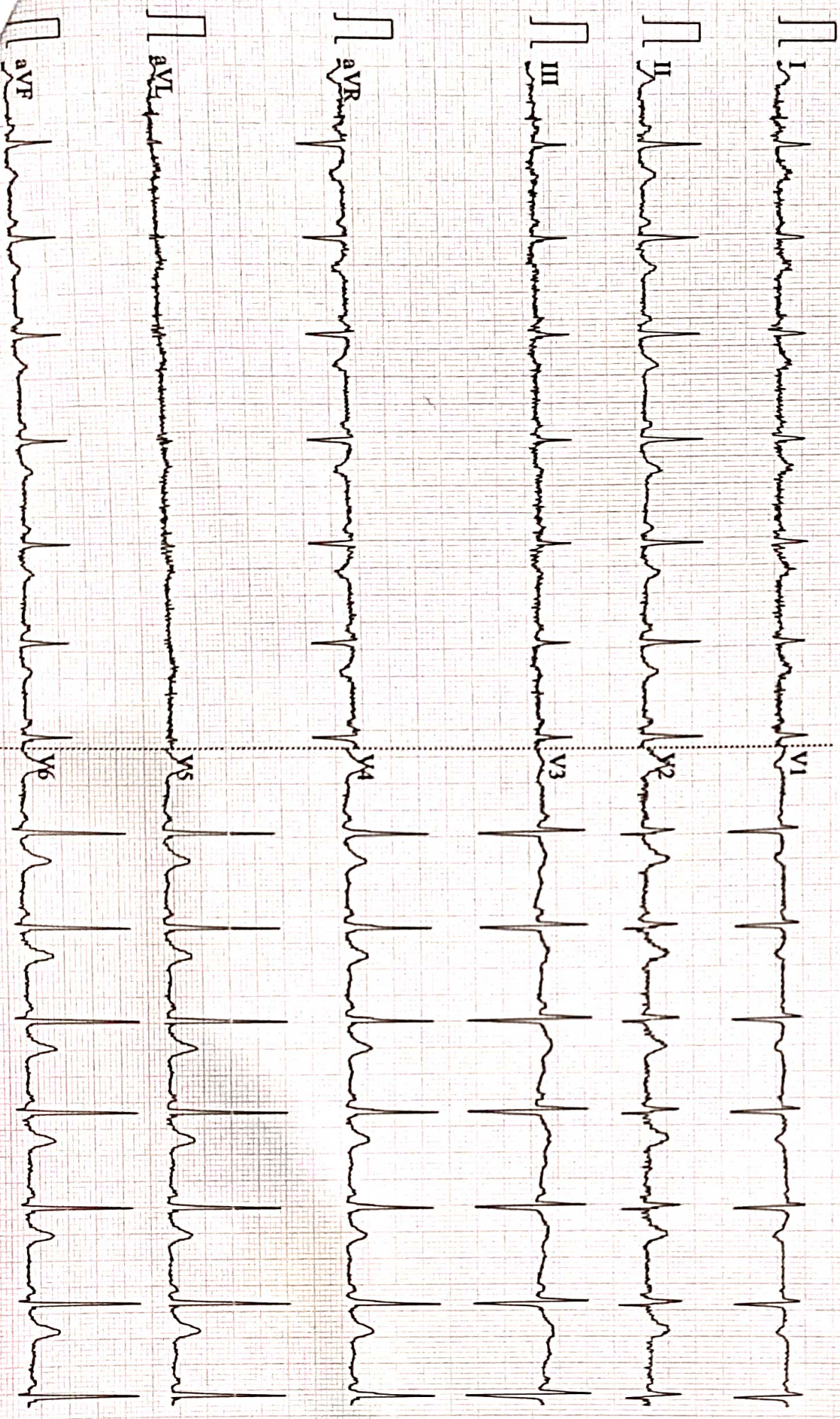



Name :- Anshu Kumari
Refd by :- Dr. Corp

Age/Sex:- 29Yrs/F
Date :-23/03/24

Thanks for referral.

REPORT OF USG OF WHOLE ABDOMEN

- Liver** :- Normal in size (11.8cm)with normal echotexture. No focal or diffuse lesion is seen. IHBR are not dilated. PV is normal in course and calibre with echofree lumen.
- G. Bladder** :- It is normal in shape, size & position. It is echofree & shows no evidence of calculus, mass or sludge.
- CBD** :- It is normal in calibre & is echofree.
- Pancreas** :- Normal in shape, size & echotexture. No evidence of parenchymal / ductal calcification is seen. No definite peripancreatic collection is seen.
- Spleen** :- Normal in size (8.7cm)with normal echotexture. No focal lesion is seen. No evidence of varices is noticed.
- Kidneys** :- Both kidneys are normal in shape, size & position. Sinus as well as cortical echoes are normal. No evidence of calculus, space occupying lesion or hydronephrosis is seen.
Right Kidney measures 9.0cm and Left Kidney measures 9.9cm.
- Ureters** :- Ureters are normal.
- U. Bladder**:- It is echofree. No evidence of calculus, mass or diverticulum is seen.
- Uterus** :- Normal in size (7.9cm x 4.1 cm) and **retroverted** in position with normal myometrial echotexture and endometrial thickness.
- Ovaries** :- Left ovary measures 26mm x 24mm and **A small simple cyst measuring size 14mm x 14mm seen in it.** Right ovary measures normal 25mm x 15mm.
No pelvic (POD) collection is seen.
- Others** :- No ascites or abdominal adenopathy is seen.
No free subphrenic / basal pleural space collection is seen.

IMPRESSION:-

*R/V Normal in Size Uterus.
Left Ovary Small Simple Cyst.
Otherwise Normal Scan.*

*Dr. Arun Kumar
MBBS, DMRD (Radio-Diagnosis)
Consultant Radiologist*

AAROGYAM DIAGNOSTICS**PATNA****2626 / MRS.ANSHU KUMARI / 29 Yrs / F / 156 Cms / 48 Kg Date: 23-Mar-2024 Technician : RESHMA ALI****Report****(GEM212170906)(R)Kardic by Allengers**

Stage	Time	Duration	Belt Speed (mph)	Elevation	METs	Rate	% THR Achieved	BP	RPP	PVC	Comments
Supine	00:06	0:01	00.0	00.0	01.0	106	55 %	110/70	116	00	
Standing	00:21	0:01	00.0	00.0	01.0	105	55 %	110/70	115	00	
HV	00:28	0:01	00.0	00.0	01.0	100	52 %	110/70	110	00	
Warm Up	00:35	0:01	01.0	00.0	01.0	105	55 %	110/70	115	00	
ExStart	02:05	0:07	01.7	10.0	01.1	120	63 %	110/70	132	00	
BRUCE/ Stage 1	05:05	3:00	01.7	10.0	04.7	149	78 %	115/75	171	00	
BRUCE/ Stage 2	08:05	3:00	02.5	12.0	07.1	164	86 %	120/80	196	00	
PeakEx	08:08	3:00	02.5	12.0	07.2	164	86 %	120/80	196	00	
Recovery	09:07	1:00	01.1	00.0	01.2	148	77 %	115/75	170	00	
Recovery	10:07	2:00	01.1	00.0	01.0	142	74 %	110/70	156	00	
Recovery	10:11	2:03	01.1	00.0	01.0	142	74 %	110/70	156	00	

Findings :

Exercise Time : 06:04
Max HR Attained : 188 bpm 98% of Target 191
Max BP Attained : (Sys) 120/80
Max WorkLoad Attained : 7.2 Fair response to induced stress
Max ST Dep Lead & Value : V4 & -1.6 mm in ExStart mm
Test End Reasons : Test Complete, Test Complete

Report :

AAROGYAM DIAGNOSTICS

2626 / MRS.ANSHU KUMARI / 29 Yrs / F / 156 Cms / 48 Kg / HR : 106

Supine



Date: 23-Mar-2024 12:58:18 PM METS: 1.0/ 106 bpm 55% of THR BP: 110/70 mmHg Raw ECG/ BLC On/ Notch On/ HF 0.05 Hz/LF 100 Hz

ExTime: 00:06 0.0 mph, 0.0%



(GEM212170906)(R)Kardic by Allengers

AAROGYAM DIAGNOSTICS

2626 / MRS.ANSHU KUMARI / 29 Yrs / F / 156 Cms / 48 Kg / HR : 105

Standing



Date: 23-Mar-2024 12:58:18 PM METS: 1.0/ 105 bpm 54% of THR BP: 110/70 mmHg Raw ECG/ BLC On/ Notch On/ HF 0.05 Hz/LF 100 Hz

ExTime: 00:21 0.0 mph, 0.0%

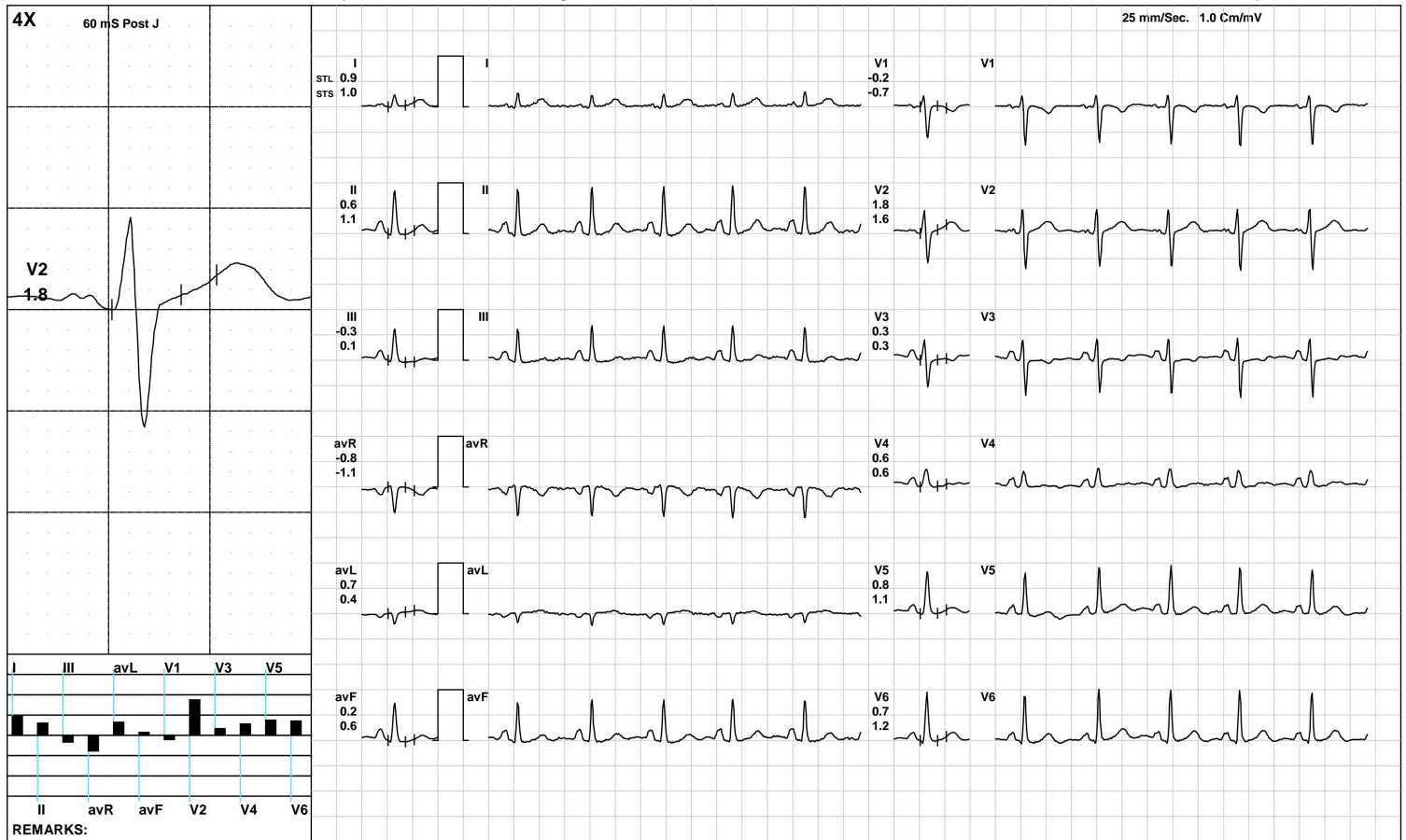

(GEM212170906)(R)Kardic by Allengers

AAROGYAM DIAGNOSTICS

HV



2626 / MRS.ANSHU KUMARI / 29 Yrs / F / 156 Cms / 48 Kg / HR : 100

Date: 23-Mar-2024 12:58:18 PM METS: 1.0/ 100 bpm 52% of THR BP: 110/70 mmHg Raw ECG/ BLC On/ Notch On/ HF 0.05 Hz/LF 100 Hz

ExTime: 00:28 0.0 mph, 0.0%

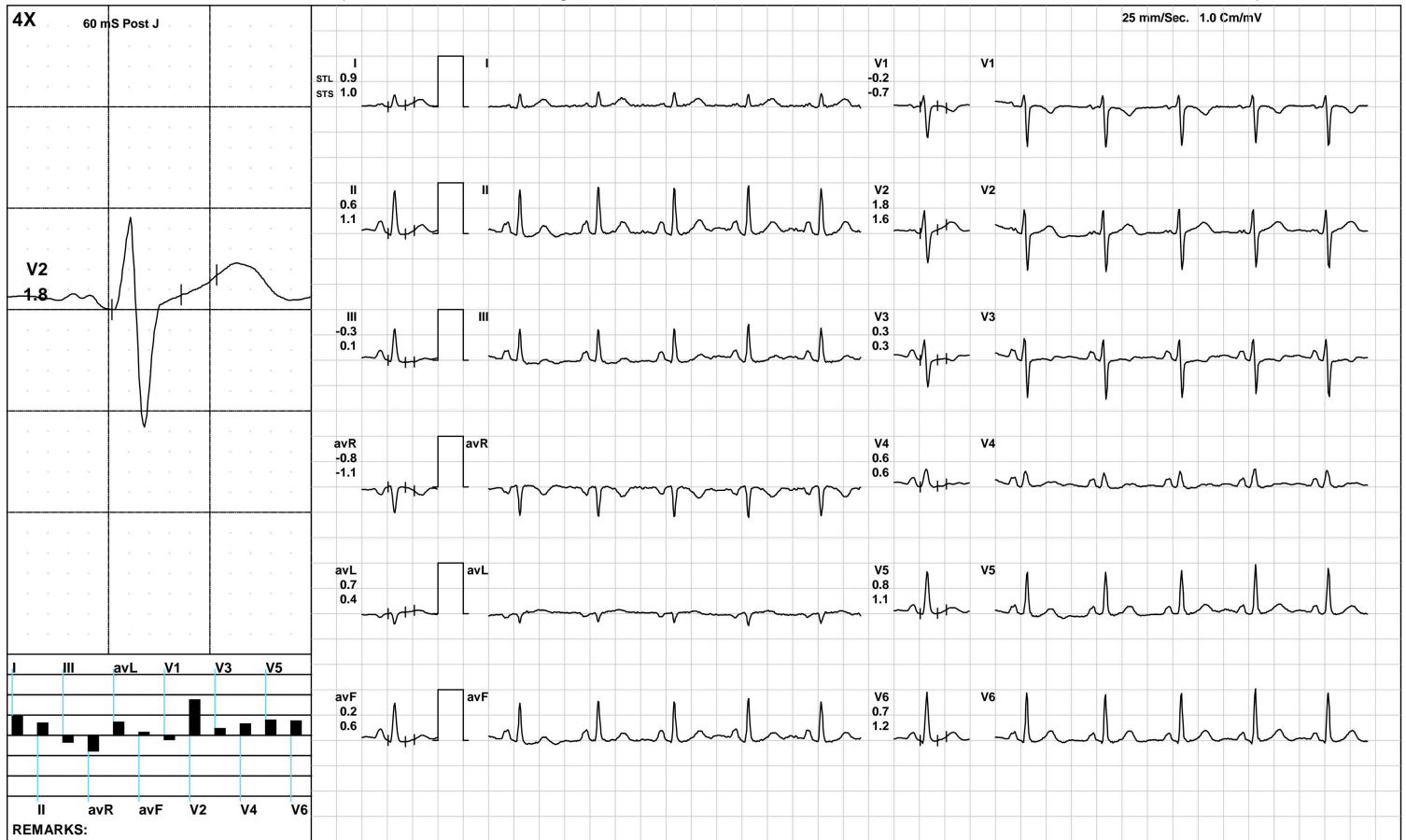

(GEM212170906)(R)Kardic by Allengers

AAROGYAM DIAGNOSTICS

Warm Up



2626 / MRS.ANSHU KUMARI / 29 Yrs / F / 156 Cms / 48 Kg / HR : 105

Date: 23-Mar-2024 12:58:18 PM METS: 1.0/ 105 bpm 54% of THR BP: 110/70 mmHg Raw ECG/ BLC On/ Notch On/ HF 0.05 Hz/LF 100 Hz

ExTime: 00:35 1.0 mph, 0.0%



(GEM212170906)(R)Kardic by Allengers

AAROGYAM DIAGNOSTICS

ExStart



2626 / MRS.ANSHU KUMARI / 29 Yrs / F / 156 Cms / 48 Kg / HR : 120

Date: 23-Mar-2024 12:58:18 PM METS: 1.1/ 120 bpm 62% of THR BP: 110/70 mmHg Raw ECG/ BLC On/ Notch On/ HF 0.05 Hz/LF 100 Hz

ExTime: 00:07 1.7 mph, 10.0%



(GEM212170906)(R)Kardic by Allengers

AAROGYAM DIAGNOSTICS

BRUCE: Stage 1(3:00)



2626 / MRS.ANSHU KUMARI / 29 Yrs / F / 156 Cms / 48 Kg / HR : 149

Date: 23-Mar-2024 12:58:18 PM METS: 4.7/ 149 bpm 78% of THR BP: 115/75 mmHg Raw ECG/ BLC On/ Notch On/ HF 0.05 Hz/LF 100 Hz

ExTime: 03:00 1.7 mph, 10.0%

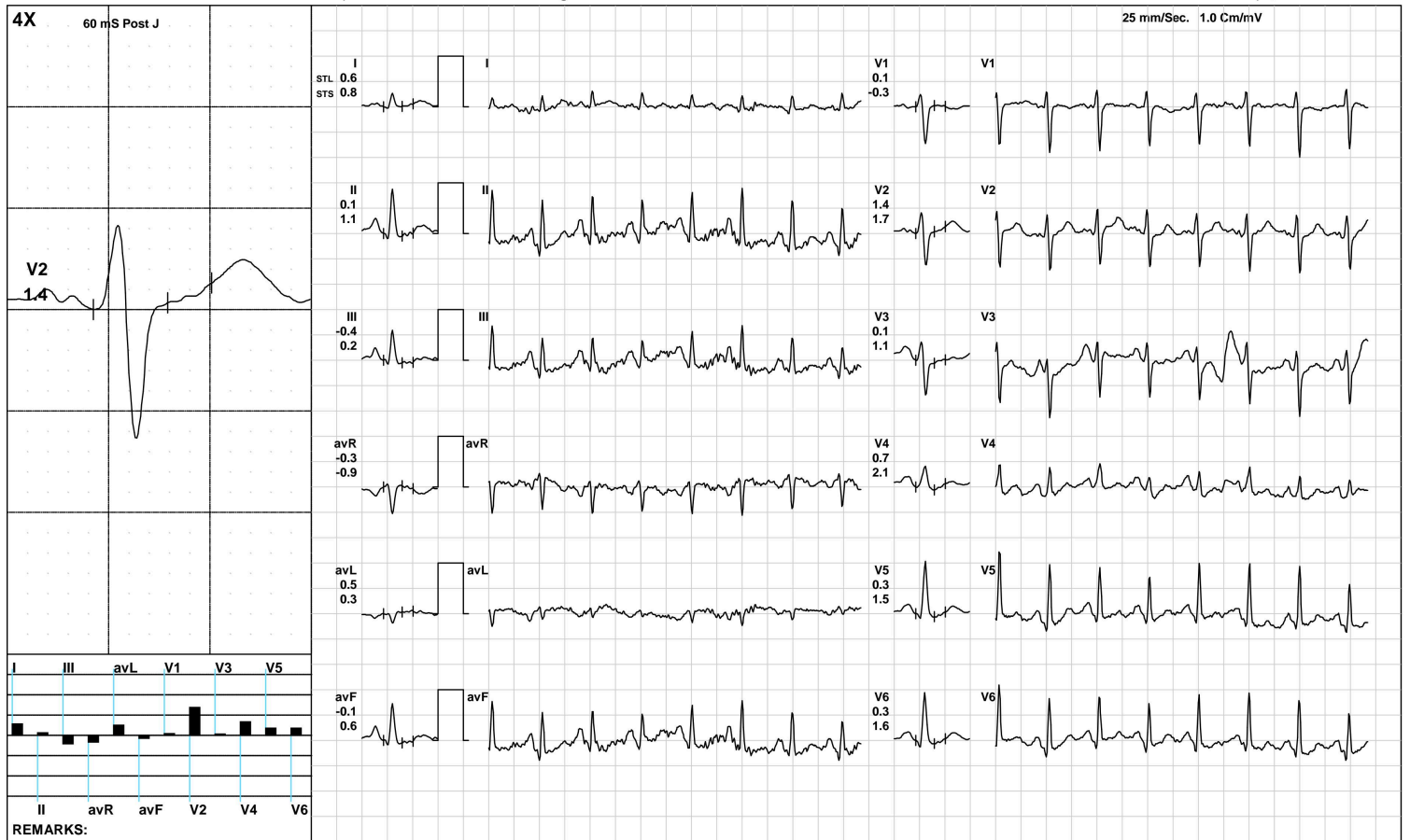

(GEM212170906)(R)Kardic by Allengers

AAROGYAM DIAGNOSTICS

BRUCE/:Stage 2(3:00)



2626 / MRS.ANSHU KUMARI / 29 Yrs / F / 156 Cms / 48 Kg / HR : 164

Date: 23-Mar-2024 12:58:18 PM METS: 7.1/ 164 bpm 85% of THR BP: 120/80 mmHg Raw ECG/ BLC On/ Notch On/ HF 0.05 Hz/LF 100 Hz

ExTime: 06:00 2.5 mph, 12.0%

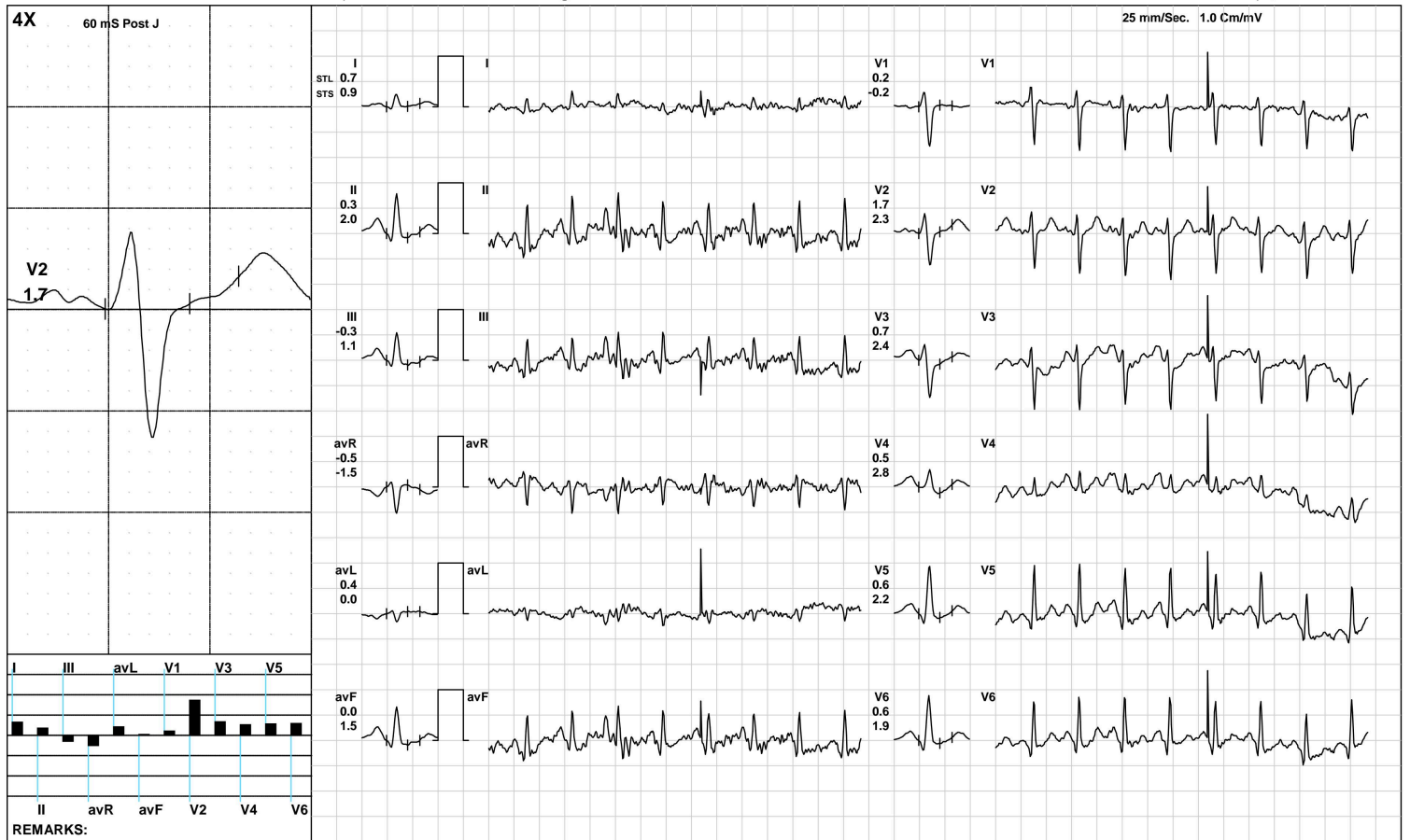

(GEM212170906)(R)Kardic by Allengers

AAROGYAM DIAGNOSTICS

2626 / MRS.ANSHU KUMARI / 29 Yrs / F / 156 Cms / 48 Kg / HR : 164

PeakEx



Date: 23-Mar-2024 12:58:18 PM METS: 7.2/ 164 bpm 85% of THR BP: 120/80 mmHg Raw ECG/ BLC On/ Notch On/ HF 0.05 Hz/LF 100 Hz

ExTime: 06:00 2.5 mph, 12.0%



(GEM212170906)(R)Kardic by Allengers

AAROGYAM DIAGNOSTICS

2626 / MRS.ANSHU KUMARI / 29 Yrs / F / 156 Cms / 48 Kg / HR : 148

Recovery(1:00)



Date: 23-Mar-2024 12:58:18 PM METS: 1.2/ 148 bpm 77% of THR BP: 115/75 mmHg Raw ECG/ BLC On/ Notch On/ HF 0.05 Hz/LF 100 Hz

ExTime: 06:04 1.1 mph, 0.0%



(GEM212170906)(R)Kardic by Allengers

AAROGYAM DIAGNOSTICS

2626 / MRS.ANSHU KUMARI / 29 Yrs / F / 156 Cms / 48 Kg / HR : 142

Recovery(2:00)



Date: 23-Mar-2024 12:58:18 PM METS: 1.0/ 142 bpm 74% of THR BP: 110/70 mmHg Raw ECG/ BLC On/ Notch On/ HF 0.05 Hz/LF 100 Hz

ExTime: 06:04 1.1 mph, 0.0%

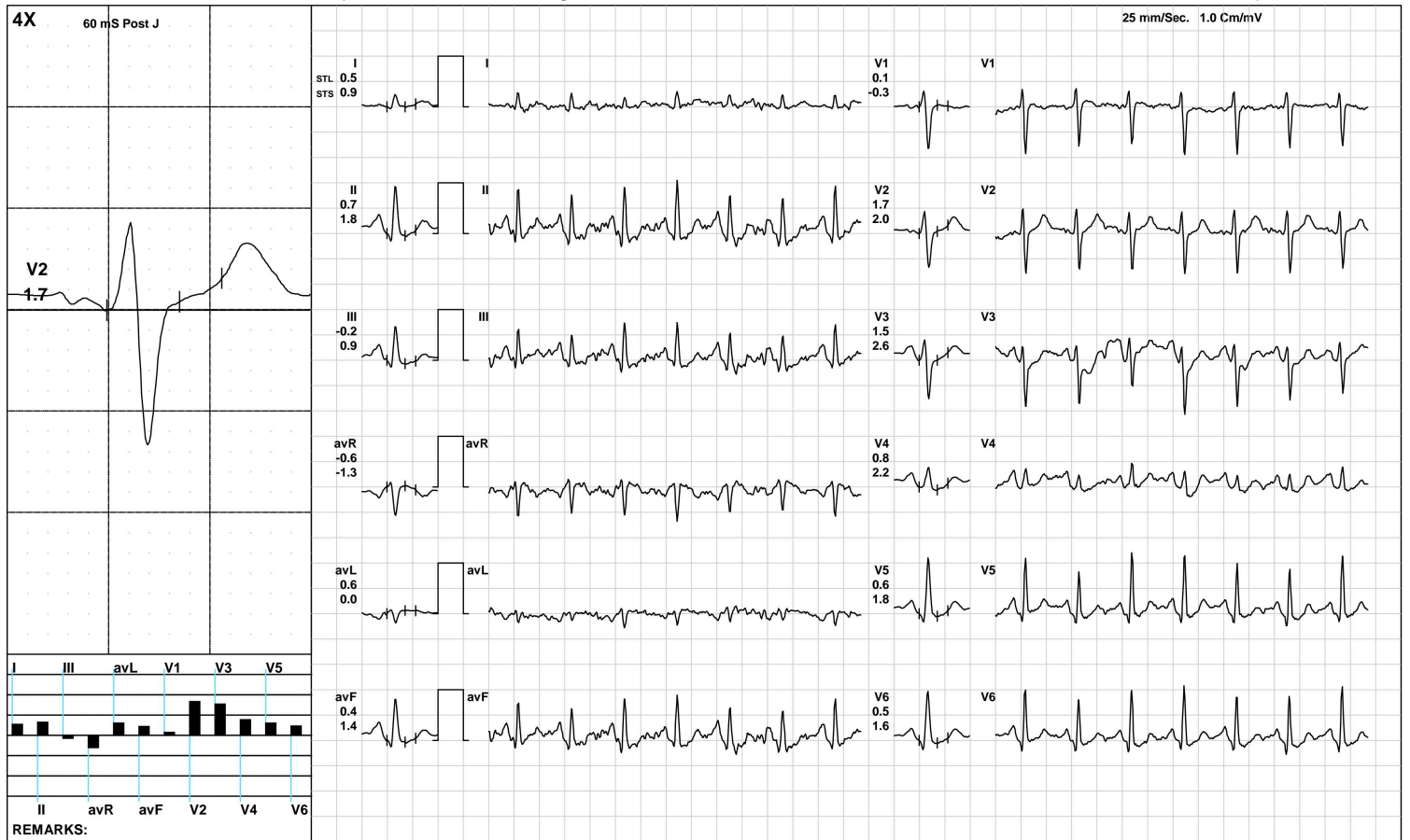

(GEM212170906)(R)Kardic by Allengers

AAROGYAM DIAGNOSTICS

2626 / MRS.ANSHU KUMARI / 29 Yrs / F / 156 Cms / 48 Kg / HR : 142

Recovery(2:03)



Date: 23-Mar-2024 12:58:18 PM METS: 1.0/ 142 bpm 74% of THR BP: 110/70 mmHg Raw ECG/ BLC On/ Notch On/ HF 0.05 Hz/LF 100 Hz

ExTime: 06:04 1.1 mph, 0.0%



REMARKS:

(GEM212170906)(R)Kardic by Allengers

AAROGYAM DIAGNOSTICS

ST Measurements



2626 / MRS.ANSHU KUMARI / 29 Yrs / F / 156 Cms / 48 Kg / HR : 109

Date: 23-Mar-2024 12:58:18 PM

Protocol : BRUCE/

	I	II	III	avR	avL	avF	V1	V2	V3	V4	V5	V6	I	II	III	avR	avL	avF	V1	V2	V3	V4	V5	V6	STS(mv/sec)
STL(mm)Supine	1.1	1.4	0.2	-1.3	0.4	0.8	-0.7	2.1	0.1	0.7	1.1	1.4	1.2	1.8	0.7	-1.5	0.2	1.2	-1.1	1.7	0.1	0.8	1.5	1.8	
60 @mS Standing	1.1	1.4	0.2	-1.3	0.4	0.8	-0.7	2.1	0.1	0.7	1.1	1.4	1.2	1.8	0.7	-1.5	0.2	1.2	-1.1	1.7	0.1	0.8	1.5	1.8	
HV	0.9	0.6	-0.3	-0.8	0.7	0.2	-0.2	1.8	0.3	0.6	0.8	0.7	1.0	1.1	0.1	-1.1	0.4	0.6	-0.7	1.6	0.3	0.6	1.1	1.2	
Warm Up	0.9	0.9	0.0	-0.9	0.5	0.4	-0.3	1.9	0.3	0.6	0.9	0.9	1.0	1.4	0.4	-1.2	0.3	0.9	-0.8	1.6	0.2	0.7	1.2	1.3	
ExStart	0.0	0.0	0.0	0.0	0.0	0.0	0.0	0.0	0.0	0.0	0.0	0.0	0.0	0.0	0.0	0.0	0.0	0.0	0.0	0.0	0.0	0.0	0.0	0.0	
Stage 1	0.6	0.1	-0.4	-0.3	0.5	-0.1	0.1	1.4	0.1	0.7	0.3	0.3	0.8	1.1	0.2	-0.9	0.3	0.6	-0.3	1.7	1.1	2.1	1.5	1.6	
Stage 2	0.7	0.3	-0.3	-0.5	0.4	0.0	0.2	1.7	0.7	0.5	0.6	0.6	0.9	2.0	1.1	-1.5	0.0	1.5	-0.2	2.3	2.4	2.8	2.2	1.9	
PeakEx	0.7	0.3	-0.3	-0.5	0.4	0.0	0.2	1.7	0.7	0.5	0.6	0.6	0.9	2.0	1.1	-1.5	0.0	1.5	-0.2	2.3	2.4	2.8	2.2	1.9	
Recovery	0.8	1.2	0.4	-1.0	0.1	0.8	0.3	2.6	1.9	1.4	1.1	1.1	1.4	3.5	2.3	-2.4	-0.5	2.9	-0.4	3.2	2.8	3.4	2.8	2.7	
Recovery	0.5	0.7	-0.2	-0.6	0.6	0.4	0.1	1.7	1.5	0.8	0.6	0.5	0.9	1.8	0.9	-1.3	0.0	1.4	-0.3	2.0	2.6	2.2	1.8	1.6	
Recovery	0.5	0.7	-0.2	-0.6	0.6	0.4	0.1	1.7	1.5	0.8	0.6	0.5	0.9	1.8	0.9	-1.3	0.0	1.4	-0.3	2.0	2.6	2.2	1.8	1.6	

	I	II	III	avR	avL	avF	V1	V2	V3	V4	V5	V6
STI(μVs)												
Supine	6.8	8.4	1.2	-7.8	2.8	4.8	-3.1	12.6	0.5	3.4	6.1	7.9
Standing	6.8	8.4	1.2	-7.8	2.8	4.8	-3.1	12.6	0.5	3.4	6.1	7.9
HV	4.7	3.0	-1.8	-3.8	3.3	0.7	-0.8	9.3	1.5	2.5	3.6	3.5
Warm Up	5.3	5.3	-0.1	-5.3	2.7	2.6	-1.5	11.0	1.4	3.2	4.6	5.4
ExStart	0.0	0.0	0.0	0.0	0.0	0.0	0.0	0.0	0.0	0.0	0.0	0.0
Stage 1	2.0	-0.3	-2.5	-0.7	2.5	-1.5	1.2	4.9	-0.5	0.4	-1.0	-1.0
Stage 2	2.1	-1.4	-3.5	-0.4	2.5	-2.4	1.8	5.0	0.1	-2.6	-1.6	-0.6
PeakEx	2.1	-1.4	-3.5	-0.4	2.5	-2.4	1.8	5.0	0.1	-2.6	-1.6	-0.6
Recovery	2.5	0.8	-1.6	-1.5	2.0	-0.4	1.9	8.5	6.0	2.8	1.5	1.6
Recovery	1.5	0.5	-2.6	-1.0	3.7	0.1	1.6	6.3	5.1	0.5	0.0	-0.1
Recovery	1.5	0.5	-2.6	-1.0	3.7	0.1	1.6	6.3	5.1	0.5	0.0	-0.1



PATNA

2626 / MRS.ANSHU KUMARI / 29 Yrs / Female / 156 Cm / 48 Kg

Time	HR	PR Int	QRS Wid	QRS Axis	QTC	P(μV)	R(μV)	S(μV)	T(μV)	Min. J Leads	for Min. Post	RR Var	VEB	Missed Beats
(Min.)	(bpm)	(mS)	(mS)	(Deg.)	(mS)	(Max)	(Max)	(Min)	(Max)	(μV)	(J & PJ)	(μV)	(%)	(Counts)
00 : 30	102	208	50	71	428	242	951	-755	247	71	III	-26	0.00	0
01 : 00	134	208	50	71	428	242	951	-755	247	71	III	-26	0.00	0
01 : 30	134	208	50	71	428	242	951	-755	247	71	III	-26	0.00	0
02 : 00	115	208	50	74	428	-237	1045	-805	318	69	III	-92	0.00	0
02 : 30	134	92	60	66	211	253	1137	-887	320	-177	V4	-157	0.00	0
03 : 00	135	92	60	66	211	253	1137	-887	320	-177	V4	-157	0.00	0
03 : 30	140	92	48	67	311	204	999	-798	259	-177	V4	-157	0.00	0
04 : 00	144	140	58	68	313	235	977	-799	317	-43	III	-169	0.00	0
04 : 30	144	60	50	70	435	457	1029	-855	330	-93	II	-171	0.00	0
05 : 00	149	126	58	197	423	-2434	2539	-2431	-2911	-2472	I	-2414	0.00	0
05 : 30	146	148	40	69	125	839	1064	-662	745	-79	avF	-51	0.00	0
06 : 00	146	148	40	69	125	839	1064	-662	745	-79	avF	-51	0.00	0
06 : 30	158	112	58	65	361	284	1128	-828	378	-98	V5	-128	0.00	0
07 : 00	156	112	58	65	361	284	1128	-828	378	-98	V6	-128	0.00	0
07 : 30	167	102	46	69	289	223	926	-893	293	-90	II	-160	0.00	0
08 : 00	163	118	46	76	309	244	973	-904	272	-102	II	-154	0.00	0
08 : 30	161	118	46	72	309	259	1010	-998	277	-43	III	-89	0.00	0
09 : 00	146	118	56	72	209	-3495	1059	-3454	-3844	-1231	V6	-1174	0.00	0
09 : 30	143	106	46	73	389	333	935	-877	396	-126	II	-196	0.00	0
10 : 00	141	112	46	-89	402	-1507	1414	-1475	-1479	-1477	V1	-1477	0.00	0



Certification Partner Global
ISO 9001:2015



SPECIALTY LABORATORY LIMITED

MC-2024

Lab Facility : Unipath House, Besides Sahjanand College, Opp. Kamdhenu Complex, Panjarapole, Ambawadi, Ahmedabad-380015 Gujarat
Phone: +91-79-49006800 | WhatsApp: 6356005900 | Email: info@unipath.in | Website: www.unipath.in
Regd. Office : 5th Floor, Doctor House, Nr. Parimal Garden, Ahmedabad-380006 Gujarat
CIN: U85195GJ2009PLC057059



40304100480

TEST REPORT

Reg.No : 40304100480	Reg.Date : 24-Mar-2024 13:27	Collection : 24-Mar-2024 13:28
Name : ANSHU KUMARI		Received : 24-Mar-2024 13:28
Age : 28 Years	Sex : Female	Report : 24-Mar-2024 15:26
Referred By : AAROGYAM DIAGNOSTICS @ PATNA		Dispatch : 24-Mar-2024 15:47
Referral Dr : □	Status : Final	Location : 41 - PATNA

Test Name	Results	Units	Bio. Ref. Interval
THYROID FUNCTION TEST			
T3 (triiodothyronine), Total <small>CMIA</small>	1.34	ng/mL	0.70 - 2.04
T4 (Thyroxine), Total <small>CMIA</small>	9.79	µg/dL	5.5 - 11.0
TSH (Thyroid stimulating hormone) <small>CMIA</small>	1.950	µIU/mL	0.35 - 4.94

Sample Type: Serum

Comments:

Thyroid stimulating hormone (TSH) is synthesized and secreted by the anterior pituitary in response to a negative feedback mechanism involving concentrations of FT3 (free T3) and FT4 (free T4). Additionally, the hypothalamic tripeptide, thyrotropin-releasing hormone (TRH), directly stimulates TSH production. TSH stimulates thyroid cell production and hypertrophy, also stimulate the thyroid gland to synthesize and secrete T3 and T4. Quantification of TSH is significant to differentiate primary (thyroid) from secondary (pituitary) and tertiary (hypothalamus) hypothyroidism. In primary hypothyroidism, TSH levels are significantly elevated, while in secondary and tertiary hypothyroidism, TSH levels are low.

TSH levels During Pregnancy :

- First Trimester : 0.1 to 2.5 µIU/mL
- Second Trimester : 0.2 to 3.0 µIU/mL
- Third trimester : 0.3 to 3.0 µIU/mL

Reference : Carl A.Burtis,Edward R.Ashwood,David E.Bruns. Tietz Textbook of Clinical Chemistry and Molecular Diagnostics. 5th Edition. Philadelphia: WB Saunders,2012:2170

----- End Of Report -----

Dr. Hiral Arora

M.D. Biochemistry
Reg. No.:- G-32999



ISO 9001 : 2015

AAROGYAM DIAGNOSTICS

(A UNIT OF CULPAM HEALTH CARE PVT. LTD.)

F- 41, P.C. Colony, Opp. Madhuban Complex,
Near Malahi Pakari Chowk, Kankarbagh, Patna – 20

9264278360, 9065875700, 8789391403

info@aarogyamdiagnostics.com

www.aarogyamdiagnostics.com

Date	23/03/2024	Srl No.	35	Patient Id	2403230035
Name	Mrs. ANSHU KUMARI	Age	29 Yrs.	Sex	F
Ref. By	Dr.BOB				

Test Name	Value	Unit	Normal Value
-----------	-------	------	--------------

BIOCHEMISTRY

BLOOD SUGAR PP	119.8	mg/dl	80 - 160
BOB			
HB A1C	5.4	%	

EXPECTED VALUES :-

Metabolically healthy patients	=	4.8 - 5.5 % HbA1C
Good Control	=	5.5 - 6.8 % HbA1C
Fair Control	=	6.8-8.2 % HbA1C
Poor Control	=	>8.2 % HbA1C

REMARKS:-

In vitro quantitative determination of **HbA1C** in whole blood is utilized in long term monitoring of glycemia

The **HbA1C** level correlates with the mean glucose concentration prevailing in the course of the patient's recent history (approx - 6-8 weeks) and therefore provides much more reliable information for glycemia monitoring than do determinations of blood glucose or urinary glucose.

It is recommended that the determination of **HbA1C** be performed at intervals of 4-6 weeks during Diabetes Mellitus therapy.

Results of **HbA1C** should be assessed in conjunction with the patient's medical history, clinical examinations and other findings.

**** End Of Report ****

Dr.R.B.RAMAN
MBBS, MD
CONSULTANT PATHOLOGIST



ISO 9001 : 2015

AAROGYAM DIAGNOSTICS

(A UNIT OF CULPAM HEALTH CARE PVT. LTD.)

F- 41, P.C. Colony, Opp. Madhuban Complex,
Near Malahi Pakari Chowk, Kankarbagh, Patna – 20

9264278360, 9065875700, 8789391403

info@aarogyamdiagnostics.com

www.aarogyamdiagnostics.com

Date	23/03/2024	Srl No.	35	Patient Id	2403230035
Name	Mrs. ANSHU KUMARI	Age	29 Yrs.	Sex	F
Ref. By	Dr.BOB				

Test Name	Value	Unit	Normal Value
COMPLETE BLOOD COUNT (CBC)			
HAEMOGLOBIN (Hb)	11.0	gm/dl	11.5 - 16.5
TOTAL LEUCOCYTE COUNT (TLC)	7,500	/cumm	4000 - 11000
DIFFERENTIAL LEUCOCYTE COUNT (DLC)			
NEUTROPHIL	62	%	40 - 75
LYMPHOCYTE	33	%	20 - 45
EOSINOPHIL	01	%	01 - 06
MONOCYTE	04	%	02 - 10
BASOPHIL	00	%	0 - 0
ESR (WESTEGREN's METHOD)	13	mm/1st hr.	0 - 20
R B C COUNT	3.64	Millions/cmm	3.8 - 4.8
P.C.V / HAEMATOCRIT	33	%	35 - 45
M C V	90.66	fl.	80 - 100
M C H	30.22	Picogram	27.0 - 31.0
M C H C	33.3	gm/dl	33 - 37
PLATELET COUNT	1.98	Lakh/cmm	1.50 - 4.00
BLOOD GROUP ABO	"AB"		
RH TYPING	POSITIVE		
BLOOD SUGAR FASTING	87.1	mg/dl	70 - 110
SERUM CREATININE	0.88	mg%	0.5 - 1.3
BLOOD UREA	17.9	mg /dl	15.0 - 45.0
SERUM URIC ACID	3.6	mg%	2.5 - 6.0
<u>LIVER FUNCTION TEST (LFT)</u>			



Date	23/03/2024	Srl No.	35	Patient Id	2403230035
Name	Mrs. ANSHU KUMARI	Age	29 Yrs.	Sex	F
Ref. By	Dr.BOB				

Test Name	Value	Unit	Normal Value
BILIRUBIN TOTAL	0.68	mg/dl	0 - 1.0
CONJUGATED (D. Bilirubin)	0.23	mg/dl	0.00 - 0.40
UNCONJUGATED (I.D.Bilirubin)	0.45	mg/dl	0.00 - 0.70
TOTAL PROTEIN	7.5	gm/dl	6.6 - 8.3
ALBUMIN	4.0	gm/dl	3.4 - 5.2
GLOBULIN	3.5	gm/dl	2.3 - 3.5
A/G RATIO	1.143		
SGOT	13.8	IU/L	5 - 35
SGPT	17.2	IU/L	5.0 - 45.0
ALKALINE PHOSPHATASE IFCC Method	76.4	U/L	35.0 - 104.0
GAMMA GT	22.9	IU/L	6.0 - 42.0

LFT INTERPRET

LIPID PROFILE

TRIGLYCERIDES	71.2	mg/dL	25.0 - 165.0
TOTAL CHOLESTEROL	139.5	mg/dL	29.0 - 199.0
H D L CHOLESTEROL DIRECT	47.9	mg/dL	35.1 - 88.0
V L D L	14.24	mg/dL	4.7 - 22.1
L D L CHOLESTEROL DIRECT	77.36	mg/dL	63.0 - 129.0
TOTAL CHOLESTEROL/HDL RATIO	2.912		0.0 - 4.97
LDL / HDL CHOLESTEROL RATIO	1.615		0.00 - 3.55
THYROID PROFILE			
QUANTITY	20	ml.	



Date	23/03/2024	Srl No. 35	Patient Id 2403230035
Name	Mrs. ANSHU KUMARI	Age 29 Yrs.	Sex F
Ref. By Dr.BOB			

Test Name	Value	Unit	Normal Value
COLOUR	PALE YELLOW		
TRANSPARENCY	CLEAR		
SPECIFIC GRAVITY	1.015		
PH	6.0		
ALBUMIN	NIL		
SUGAR	NIL		
MICROSCOPIC EXAMINATION			
PUS CELLS	1-2	/HPF	
RBC'S	NIL	/HPF	
CASTS	NIL		
CRYSTALS	NIL		
EPITHELIAL CELLS	2-4	/HPF	
BACTERIA	NIL		
OTHERS	NIL		

Assay performed on enhanced chemi lumenescence system (Centaur-Siemens)

Serum T3,T4 & TSH measurements form the three components of Thyroid screening panel, useful in diagnosing various disorders of Thyroid gland function.

1. Primary hypothyroidism is accompanied by depressed serum T3 and T4 values and elevated serum TSH level.
2. Primary hyperthyroidism is accompanied by elevated serum T3 and T4 levels along with depressed TSH values.
3. Normal T4 levels are accompanied by increased T3 in patients with T3 thyrotoxicosis.



ISO 9001 : 2015
AAROGYAM DIAGNOSTICS
 (A UNIT OF CULPAM HEALTH CARE PVT. LTD.)

F- 41, P.C. Colony, Opp. Madhuban Complex,
 Near Malahi Pakari Chowk, Kankarbagh, Patna – 20
 9264278360, 9065875700, 8789391403
 info@aarogyamdiagnostics.com
 www.aarogyamdiagnostics.com

Date	23/03/2024	Srl No.	35	Patient Id	2403230035
Name	Mrs. ANSHU KUMARI	Age	29 Yrs.	Sex	F
Ref. By	Dr.BOB				

Test Name	Value	Unit	Normal Value
4. Slightly elevated T3 levels may be found in pregnancy and estrogen therapy, while depressed levels may be encountered in severe illness, renal failure and during therapy with drugs like propranolol and propyl thiouracil.			
5. Although elevated TSH levels are nearly always indicative of primary hypothyroidism, and may be seen in secondary thyrotoxicosis.			

**** End Of Report ****

Dr.R.B.RAMAN
MBBS, MD
CONSULTANT PATHOLOGIST