

Consultant Physician Clinic

Patient Name:- Pruthi Patel
Age / Sex :- 31yrs (Female)
Chief Complaints:-

PR exam'

- Syncope (occ)

cathectic

→ 146 chrp per

Drug / Food Allergy:-

→ no

Past History :-

- no

Family History:-

Systemic Examination:-

- RR
S man

Provisional Diagnosis:

OPR NO:

Date: 9/3/24
Weight:- 36.3 kg
Height:- 152cm
BMI:- 15.7

Nutritional assessment:-

- Obese
 Well nourished
 Mild-moderate nourished
 Severely mal-nourished

Pulse:- 61/61/min
BP:- 90/60mmHg
SpO2:- 100%



Certificate No.: MC-5200

Shalby Hospital (A Unit of Shalby Limited) Near Navyug College, Rander Road, Adajan, Surat, Gujarat. India.
Tel.: 0261 7190000 | Ext.: 851 | Mo.: 9512036046 | Email : pathology.surat@shalby.in | Web : www.shalby.org

PID : SUR0000361292 OP-001

REPORT STATUS : Interim



Patient Name : Mrs. Preety Hitesh Patel	/	Registered On : 09-Mar-2024 09:59 AM
Lab ID : 403900708		Collected On : 09-Mar-2024 10:00 AM
Gender/Age : Female / 31 Years	DOB : 10-Sep-1992	Received On : 09-Mar-2024 10:05 AM
Ref. By : Dr. Health Check Up . Shalby		Sample Type : EDTA Whole Blood

Parameter	Result	Unit	Biological Ref. Interval
BLOOD COUNT AND INDICIES			
HAEMOGLOBIN <i>Colorimetric Non Cyanide</i>	13.6 ✓	g/dL	12.0 - 15.0
RBC COUNT <i>Electrical Impedance</i>	4.60	mill/cmm	3.8 - 4.8
HCT <i>Calculated</i>	40.8	%	36 - 46
MCV <i>Calculated based on the RBC histogram</i>	88.7	fL	83 - 101
MCH <i>Calculated</i>	29.6	pg	27 - 32
MCHC <i>Calculated</i>	33.3	g/dL	31.5 - 34.5
RDW <i>Calculated</i>	11.4	%	11.6 - 14.0

TOTAL LEUCOCYTE COUNT

Total WBC Count <i>Electrical Impedance</i>	5420 ✓	cells/cmm	4000 - 10000
---	--------	-----------	--------------

DIFFERENTIAL LEUCOCYTE COUNT (Manual by Microscopy)

NEUTROPHILS <i>Flow Cytometry</i>	58	%	40 - 80
LYMPHOCYTES <i>Flow Cytometry</i>	38	%	20 - 40
EOSINOPHILS <i>Flow Cytometry</i>	1	%	1 - 6
MONOCYTES <i>Flow Cytometry</i>	3	%	2 - 10
BASOPHIL <i>Flow Cytometry</i>	0	%	0 - 2

PLATELET INDICES

PLATELET COUNT <i>Electrical Impedance</i>	191000 ✓	/cmm	150000 - 410000
MPV <i>Calculated based on PLT Histogram</i>	10.2	fL	7.5 - 12.0

PERIPHERAL SMEAR EXAMINATION

RBCs	Normochromic and Normocytic.
WBCs	Total and differential leucocyte counts are within normal limit
PLATELETS	Adequate in number and normal in morphology.
MALARIAL PARASITE	Malarial parasites are not seen on smear examination.

EDTA Whole Blood - Tests done on Automated Five Part Cell Counter. (WBC, RBC, MCV & Platelet count by classical impedance method, Hb by cyanide-free colorimetric method, WBC differential by Chemical dye, Flowcytometry, Semi-conductive Laser scatter Method, independent Basophil channel & other parameters calculated). All Haemograms are reviewed & confirmed microscopically.

Reference Interval: Dacie and Lewis practical haematology 11th edition.

This is an Electronically Authenticated Report.

Dr Pankaj AgrawalM.B., D.C.P
Consulting Pathologist

Generated On : 09-Mar-2024 01:06 PM

Approved On : 09-Mar-2024 10:40 AM



Certificate No. : MC-6200

Shalby Hospital (A Unit of Shalby Limited) Near Navyug College, Rander Road, Adajan, Surat, Gujarat. India.
Tel.: 0261 7190000 | Ext.: 851 | Mo.: 9512036046 | Email : pathology.surat@shalby.in | Web : www.shalby.org

PID : SUR0000361292 OP-001

REPORT STATUS : Interim



Patient Name : Mrs. Preeti Hitesh Patel	/	Registered On : 09-Mar-2024 09:59 AM
Lab ID : 403900708		Collected On : 09-Mar-2024 10:00 AM
Gender/Age : Female / 31 Years	DOB : 10-Sep-1992	Received On : 09-Mar-2024 10:05 AM
Ref. By : Dr. Health Check Up . Shalby		Sample Type : EDTA Whole Blood

Parameter	Result	Unit	Biological Ref. Interval
BLOOD GROUP			
(Tube agglutination: Forward & reverse)			
ABO Type	"B"		
RH Type	POSITIVE		

This is an Electronically Authenticated Report.

Generated On : 09-Mar-2024 01:06 PM

Approved On : 09-Mar-2024 12:48 PM

Dr Pankaj AgrawalM.B., D.C.P
Consulting Pathologist

Shalby Hospital (A Unit of Shalby Limited) Near Navyug College, Rander Road, Adajan, Surat, Gujarat. India.
Tel.: 0261 7190000 | Ext.: 851 | Mo.: 9512036046 | Email : pathology.surat@shalby.in | Web : www.shalby.org

PID : SUR0000361292 OP-001

REPORT STATUS : Interim



Patient Name : **Mrs. Preety Hitesh Patel** / Registered On : 09-Mar-2024 09:59 AM
 Lab ID : 403900708 Collected On : 09-Mar-2024 10:00 AM
 Gender/Age : Female / 31 Years DOB : 10-Sep-1992 Received On : 09-Mar-2024 10:05 AM
 Ref. By : Dr. Health Check Up . Shalby Sample Type : Citrated Whole Blood, EDTA Whole Blood

Parameter	Result	Unit	Biological Ref. Interval
ESR 1st hour * <i>Modified Westergren Method</i>	7	mm in 1 hour	0 - 20
HBA1C HbA1c - Glycated Haemoglobin * <i>Boronate Affinity Assay</i>	4.8	%	Non-diabetic: <= 5.6 Pre-diabetic: 5.7-6.4 Diabetic: >= 6.5 Therapeutic goals for glycemic control Age > 19 years Goal of therapy: < 7.0 Action suggested: > 8.0 Age < 19 years Goal of therapy: <7.5

Estimated Average Glucose (eAG) (mg/dL) * 91 mg/dL

Calculated

This is an Electronically Authenticated Report.

Generated On : 09-Mar-2024 01:06 PM

Approved On : 09-Mar-2024 12:48 PM

Dr Pankaj Agrawal
M.B., D.C.P
Consulting Pathologist



Shalby Hospital (A Unit of Shalby Limited) Near Navyug College, Rander Road, Adajan, Surat, Gujarat. India.
Tel.: 0261 7190000 | Ext.: 851 | Mo.: 9512036046 | Email : pathology.surat@shalby.in | Web : www.shalby.org

PID : SUR0000361292 OP-001

REPORT STATUS : Interim



Patient Name : Mrs. Preety Hitesh Patel	/	Registered On : 09-Mar-2024 09:59 AM
Lab ID : 403900708		Collected On : 09-Mar-2024 10:00 AM
Gender/Age : Female / 31 Years	DOB : 10-Sep-1992	Received On : 09-Mar-2024 10:19 AM
Ref. By : Dr. Health Check Up . Shalby		Sample Type : Fluoride F, Urine (PP), Fluoride PP, Urine (F)

Parameter	Result	Unit	Biological Ref. Interval
-----------	--------	------	--------------------------

PLASMA GLUCOSE LEVEL

FASTING PLASMA GLUCOSE

Plasma Glucose (F)	87	mg/dL	74 - 106
---------------------------	----	-------	----------

GOD/POD (Glucose Oxidase/Peroxidase), Colorimetric

Urine Sugar (F)	ABSENT	mg/dL	Absent
------------------------	--------	-------	--------

Glucose-oxidase/oxidase reaction

POST PRANDIAL PLASMA GLUCOSE

Plasma Glucose (PP)	85	mg/dL	Normal: 100-140 Impaired: 140-199 Diabetic :=>200
----------------------------	----	-------	---

GOD/POD (Glucose Oxidase/Peroxidase), Colorimetric

Urine Sugar (PP)	ABSENT	mg/dL	Absent
-------------------------	--------	-------	--------

Glucose-oxidase/oxidase reaction

This is an Electronically Authenticated Report.

Generated On : 09-Mar-2024 01:06 PM

Approved On : 09-Mar-2024 12:57 PM

Dr Pankaj Agrawal

Dr Pankaj Agrawal

M.B., D.C.P
Consulting Pathologist

 Shalby Hospital (A Unit of Shalby Limited) Near Navyug College, Rander Road, Adajan, Surat, Gujarat. India.
 Tel.: 0261 7190000 | Ext.: 851 | Mo.: 9512036046 | Email : pathology.surat@shalby.in | Web : www.shalby.org

PID : SUR0000361292 OP-001

REPORT STATUS : Interim



Patient Name : Mrs. Preety Hitesh Patel	/	Registered On : 09-Mar-2024 09:59 AM
Lab ID : 403900708		Collected On : 09-Mar-2024 10:00 AM
Gender/Age : Female / 31 Years	DOB : 10-Sep-1992	Received On : 09-Mar-2024 10:18 AM
Ref. By : Dr. Health Check Up . Shalby		Sample Type : Serum

Parameter	Result	Unit	Biological Ref. Interval
LIPID PROFILE			
LIPID PROFILE			
Cholesterol <i>Cholesterol Esterase, Oxidase, Peroxidase</i>	134	mg/dL	Desirable: <200 Borderline High: 200 - 239 High >=240
SERUM TRIGLYCERIDE <i>Lipase/GK/GPO/POD</i>	41	mg/dL	Normal : <150 Borderline High : 150-199 High : 200-499 Very High : > 500
HDL CHOLESTEROL DIRECT * <i>Phosphotungstic Acid/Mgcl2 - Enzymatic</i>	60	mg/dL	Major risk factor for heart disease : < 40 Negative risk factor for heart disease : >= 60
Non HDL Cholesterol <i>Calculated</i>	74	mg/dL	Optimal : <130 Desirable : 130-159 Borderline high : 159-189 High : 189-220 Very High : >=220
LDL Cholesterol <i>Calculated</i>	66	mg/dL	Optimal: <100 Near to above Optimal: 100 - 129 Borderline High: 130 - 159 High: 160 - 189 Very High: > 190
VLDL <i>Calculated</i>	8	mg/dL	6 - 38
LDL/dHDL * <i>Calculated</i>	1.1		2.5 - 3.5
Chol/dHDL * <i>Calculated</i>	2.2	Ratio	3.5 - 5.0

Note: Reference interval as per National Cholesterol Education Programme (NCEP) Adult Treatment Panel III Report. VLDL, CHOL/dHDL RATIO, LDL/dHDL RATIO, LDL Cholesterol, Non HDL Cholesterol are calculated parameters. Estimation of LDL by direct method is recommended when TG>400 mg/dL.

This is an Electronically Authenticated Report.

Dr Pankaj AgrawalM.B., D.C.P
Consulting Pathologist

Generated On : 09-Mar-2024 01:06 PM

Approved On : 09-Mar-2024 11:57 AM

Shalby Hospital (A Unit of Shalby Limited) Near Navyug College, Rander Road, Adajan, Surat, Gujarat. India.
Tel.: 0261 7190000 | Ext.: 851 | Mo.: 9512036046 | Email : pathology.surat@shalby.in | Web : www.shalby.org

PID : SUR0000361292 OP-001

REPORT STATUS : Interim



Patient Name : Mrs. Preety Hitesh Patel	/	Registered On : 09-Mar-2024 09:59 AM
Lab ID : 403900708		Collected On : 09-Mar-2024 10:00 AM
Gender/Age : Female / 31 Years	DOB : 10-Sep-1992	Received On : 09-Mar-2024 10:18 AM
Ref. By : Dr. Health Check Up . Shalby		Sample Type : Serum

Parameter	Result	Unit	Biological Ref. Interval
-----------	--------	------	--------------------------

THYROID PROFILE (TFT)

Total T3 * <i>Chemiluminescence immunoassay (CLIA)</i>	108	ng/dL	87 - 178
Total T4 * <i>Chemiluminescence immunoassay (CLIA)</i>	10.50	µg/dL	99% Reference Interval (µg/dL) 4.82 - 15.65
TSH * <i>Chemiluminescence immunoassay (CLIA)</i>	1.352 ✓	µIU/mL	Non Pregnant Females: 0.38-5.33 µIU/mL Pregnant Females (1st trimester): 0.05-3.70 µIU/mL Pregnant Females (2nd trimester): 0.31-4.35 µIU/mL Pregnant Females (3rd trimester): 0.41-5.18 µIU/mL

This is an Electronically Authenticated Report.

Dr Pankaj AgrawalM.B., D.C.P
Consulting Pathologist

Generated On : 09-Mar-2024 01:06 PM

Approved On : 09-Mar-2024 11:57 AM

Regd. Office: Shalby Limited, Opp. Karnavati Club, S.G. Road, Ahmedabad, Gujarat, India.
Tel.: 079 40203000 | Fax: 079 40203109 | Email: info.sg@shalby.org | Web: www.shalby.org

Page 6 of 9

We are open 24 x 7 & 365 days



Shalby Hospital (A Unit of Shalby Limited) Near Navyug College, Rander Road, Adajan, Surat, Gujarat. India.
 Tel.: 0261 7190000 | Ext.: 851 | Mo.: 9512036046 | Email : pathology.surat@shalby.in | Web : www.shalby.org

PID : SUR0000361292 OP-001

REPORT STATUS : Interim



Patient Name : **Mrs. Preety Hitesh Patel** / Registered On : 09-Mar-2024 09:59 AM
 Lab ID : 403900708 Collected On : 09-Mar-2024 10:00 AM
 Gender/Age : Female / 31 Years DOB : 10-Sep-1992 Received On : 09-Mar-2024 10:21 AM
 Ref. By : Dr. Health Check Up . Shalby Sample Type : Urine

URINE EXAMINATION

Parameter	Result	Unit	Biological Ref. Interval
Physical Examination			
Colour *	Pale Yellow		Pale yellow
Transparency	Clear		Clear
Chemical Examination			
Glucose	<i>Glucose-oxidase/peroxidase reaction</i>	Negative	Negative
Bilirubin	<i>Azo coupling Reaction with diazonium</i>	Negative	Negative
Ketone	<i>Sodium Nitroprusside reation</i>	Negative	Negative
Specific Gravity	<i>Refractometric Method - BromthymoI blue</i>	<=1.005	S.G. value 1.001 - 1.035
Blood	<i>Peroxidase like activity of hemoglobin</i>	Negative	Negative
pH	<i>Double Indicator principle</i>	6.5	PH value 4.6 - 8.0
Protein	<i>Protein Error of Indicator Principle</i>	Negative	Negative
Urobilinogen *	<i>Modified Ehrlich reaction</i>	0.2	EU/dL Upto 1.0 mg/dL (EU/dL)
Nitrite *	<i>Diazotization reaction of nitrite with an aromatic amine</i>	Negative	Negative
Leucocyte	<i>Leucocyte Esterase Test</i>	Negative	Negative
Microscopic Examination			
Pus cells	0-2/hpf	/hpf	0-5/hpf
Red blood cells	Nil	/hpf	NIL/hpf
Epithelial cells	10-15/hpf	/hpf	NA
Crystals	Nil		Nil
Cast *	Nil		Nil
Bacteria	Nil		Nil
Amorphous	Nil		Nil
Yeast	Nil		Nil
Others	Nil		Nil

This is an Electronically Authenticated Report.

Generated On : 09-Mar-2024 01:06 PM

Approved On : 09-Mar-2024 11:57 AM

Dr Pankaj Agrawal

M.B., D.C.P
Consulting Pathologist

 Shalby Hospital (A Unit of Shalby Limited) Near Navyug College, Rander Road, Adajan, Surat, Gujarat, India.
 Tel.: 0261 7190000 | Ext.: 851 | Mo.: 9512036046 | Email : pathology.surat@shalby.in | Web : www.shalby.org

PID : SUR0000361292 OP-001

REPORT STATUS : Interim

 Patient Name : **Mrs. Preety Hitesh Patel** / Registered On : 09-Mar-2024 09:59 AM
 Lab ID : 403900708 Collected On : 09-Mar-2024 10:00 AM
 Gender/Age : Female / 31 Years DOB : 10-Sep-1992 Received On : 09-Mar-2024 10:18 AM
 Ref. By : Dr. Health Check Up . Shalby Sample Type : Serum

Parameter	Result	Unit	Biological Ref. Interval
Liver Function Test			
Liver Function Test			
SGPT (ALT) <i>Multi Point Rate with P-5-P</i>	13	U/L	9 - 52
SGOT (AST) <i>Multi Point Rate with P-5-P</i>	17	U/L	14 - 36
Alkaline Phosphatase <i>PNPP, AMP Buffer</i>	53	U/L	20-50 yrs.: 42 - 98 4-19 yr : 54 - 369 >=51 yr : 56 - 119
GGT * <i>L-gamma-glutamyl-4-nitroanalide/glycylglycine Kinetic</i>	14	U/L	12 - 43
S. PROTEIN <i>Biuret (Alkaline cupric sulfate), End Point</i>	6.9 ✓	g/dL	6.3 - 8.2
Albumin <i>Bromocresol Green (BCG), Colorimetric</i>	4.3	g/dL	3.5 - 5.0
S. GLOBULIN <i>Calculated</i>	2.6	g/dL	2.3 - 3.6
A/G Ratio <i>Calculated</i>	1.7	Ratio	1.0 - 2.3
Bilirubin Total <i>Azobilirubin/Dyphylline/Diazonium Salt</i>	0.8	mg/dL	0-1 day (premature) 1.0 - 8.0 0-1 day (full term) : 2.0 - 6.0 1-2 day (premature) : 6.0 - 12.0 1-2 day (full term) : 6.0 - 10.0 3-5 day (premature) : 10.0 - 14.0 3-5 day (full term) : 4.0 - 8.0 Adult : 0.2 - 1.3
Bilirubin Unconjugated <i>End-point Colorimetric (Dual wavelength spectrophotometric)</i>	0.6	mg/dL	Unconjugated bilirubin Adults: 0.0-1.1 Neonates: 0.6-10.5
Bilirubin Direct <i>Calculated</i>	0.2	mg/dL	Conjugated bilirubin and Delta bilirubin (Bilirubin covalently bound to albumin) 0.0-0.4

This is an Electronically Authenticated Report.

Generated On : 09-Mar-2024 01:06 PM

Approved On : 09-Mar-2024 11:57 AM

Dr Pankaj AgrawalM.B., D.C.P
Consulting Pathologist

Shalby Hospital (A Unit of Shalby Limited) Near Navyug College, Rander Road, Adajan, Surat, Gujarat, India.
Tel.: 0261 7190000 | Ext.: 851 | Mo.: 9512036046 | Email : pathology.surat@shalby.in | Web : www.shalby.org

PID : SUR0000361292 OP-001

REPORT STATUS : Interim



Patient Name : Mrs. Preeti Hitesh Patel	/	Registered On : 09-Mar-2024 09:59 AM
Lab ID : 403900708		Collected On : 09-Mar-2024 10:00 AM
Gender/Age : Female / 31 Years	DOB : 10-Sep-1992	Received On : 09-Mar-2024 10:18 AM
Ref. By : Dr. Health Check Up . Shalby		Sample Type : Serum

Parameter	Result	Unit	Biological Ref. Interval
-----------	--------	------	--------------------------

RENAL FUNCTION TEST**RENAL FUNCTION TEST**

Urea Nitrogen (BUN) <i>Urease, colorimetric</i>	8	mg/dL	7 - 17
UREA <i>Calculated</i>	17	mg/dL	15 - 36
Creatinine <i>Enzymatic - Creatinine amidohydrolase</i>	0.59 ✓	mg/dL	0.52 - 1.04
S. URIC ACID <i>Uricase/Peroxidase, Colorimetric</i>	4.0 ✓	mg/dL	2.5 - 6.2
Calcium <i>Arsenazo III dye</i>	8.5 ✓	mg/dL	8.4 - 10.2
Phosphorus * <i>Phosphomolybdate reduction (PMA Phenol)</i>	3.4	mg/dL	2.5 - 4.5
Sodium <i>Direct Ion Selective Electrode</i>	141	mmol/L	137 - 145
S. POTASSIUM <i>Direct Ion Selective Electrode</i>	3.89	mmol/L	3.5 - 5.1
Chloride <i>Direct Ion Selective Electrode</i>	104	mmol/L	98 - 107

----- End of Report -----

This is an Electronically Authenticated Report.

Generated On : 09-Mar-2024 01:06 PM

Approved On : 09-Mar-2024 11:57 AM

Dr Pankaj Agrawal
Dr Pankaj Agrawal
 M.B., D.C.P
 Consulting Pathologist

Regd. Office: Shalby Limited, Opp. Karnavati Club, S.G. Road, Ahmedabad, Gujarat, India.
 Tel.: 079 40203000 | Fax: 079 40203109 | Email: info.sg@shalby.org | Web: www.shalby.org

We are open 24 x 7 & 365 days

DR. RUJUTA SHELAT

Consultant Ophthalmologis
Reg. No.:- G-48712

Name :- Preeti H PATEL

Date:- 09/09/24

Chief Complaints:- Routine Eye check up
no visual complaints

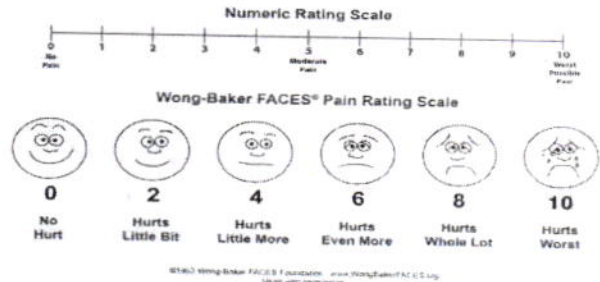

Pain Assessment:-

Past History:-

Family History:-

Allergy:- NO drugs allergy

Personal History:- **Habits:-** Alcohol:- Y/N Tobacco: Y/N Smoking: Y/N Regular Exercise: Y/N

General Examination:-

BP:- Pulse:- Temp:-

Visual Acuity:- 6/6

6/6

18

12

ON Examination

Ant. Segmenet

water

Systemic Examination:-

HT:- WT:-

PH Vision:- 6/6

6/6

Both Eye

SHALBY HOSPITAL, SURAT

Near Navyug College, Rander Road, Adajan, Surat. Gujarat, India. | Ph.: 0261-7190000 | Email : info.surat@shalby.org

SHALBY LIMITED

Regd. Office: Opp. Karnavati Club, S. G. Road, Ahmedabad - 380 015, Gujarat, India.

Corp. Office: B-301 & 302, Mondeal Heights, Opp. Karnavati Club, S. G. Road, Ahmedabad - 380 015, Gujarat, India

Tel: 079 40203000 | Fax: 079 40203109 | info.sg@shalby.org | www.shalby.org

CIN: L85110GJ2004PLC044667

NAME
MAR 10 2023 13:03

VD=10

<R>

SPH	CYL	AX
+ 0.25	-0.75	55
+ 0.25	-0.50	52
+ 0.50	-0.50	55

+ 0.25	-0.50	55
--------	-------	----

<L>

SPH	CYL	AX
0.00	+0.75	26
0.00	+0.75	24
+ 0.25	+0.50	15

0.00	+0.75	24
------	-------	----

PD= 56

GrandSeiko.com
GR-3300K S/N:76BB0963

Anterior Chamber

Rt. EYE

Lt. EYE

Investigation:-

Background:-

Macula:-

Diagnosis:-

pt will come later on

Treatment:-

Nutritional Assessment:-

Preventive Care & Counsellings:-

Follow Up ON:-

2 months / see

Signature of the Consultant

ks

DR. HIMANI THAKER (VYAS)

M.S (Gynec)

Consultant Obstetrician & Gynecologist

Laposcopic Surgeon

Infertility Specialist

Email-ID:- thaker.himani@gmail.com

Register No. G-31062

Shalby Women's Health Clinic

Name:- *Beety Patel*
Chief Complaints:-

Date: *9/3/24*

Weight:-

Height:-

OPR NO:-

Nutritional Assessment:-

- Obese
- Well Nourished
- Mild-Moderate Nourished
- Severely Mal-Nourished

LMP:- *26/2/24*

M/H:-

amp - 34 days from
30

O/H :-

OH - P/L

from 12/24 to 1/24

P/H:-

F/H

Examination:-

placenta

P/S - Co hearting

SAP taken

Provisional Diagnosis:-

SHALBY HOSPITAL, SURAT

Near Navyug College, Rander Road, Adajan, Surat. Gujarat, India. | Ph.: 0261-7190000 | Email : info.surat@shalby.org

SHALBY LIMITED

Regd. Office: Opp. Karnavati Club, S. G. Road, Ahmedabad - 380 015, Gujarat, India.

Corp. Office: B-301 & 302, Mondeal Heights, Opp. Karnavati Club, S. G. Road, Ahmedabad - 380 015, Gujarat, India

Tel: 079 40203000 | Fax: 079 40203109 | info.sg@shalby.org | www.shalby.org

CIN: L85110GJ2004PLC044667

Patient ID:	SUR0000361291	Patient Name:	PREETY H PATEL
Age:	31 Years	Sex:	F
Accession Number:	2718 MHC	Modality:	DX
Referring Physician:	DR. SHALBY	Study:	CHEST PA
Study Date:	9-Mar-2024		

CHEST X-RAY (PA)

Both lung fields appear normal.

No evidence of consolidation or cavitation is seen.

Both costo-phrenic angles appear clear.

Cardiac size is within normal limits.

Both domes of diaphragm appear normal.

Bony thoracic cage and soft tissue shadow appear normal.

IMPRESSION:

- No significant abnormality seen.

Thanks for referral.



DR. ASHUTOSH GANDHI

DMRD (Radiodiagnosis)

G-14916

SHALBY HOSPITAL, SURAT

Near Navyug College, Rander Road, Adajan, Surat. Gujarat, India. | Ph.: 0261-7190000 | Email : info.surat@shalby.org

SHALBY LIMITED

Regd. Office: Opp. Karnavati Club, S. G. Road, Ahmedabad - 380 015, Gujarat, India.
Corp. Office: B-301 & 302, Mondeal Heights, Opp. Karnavati Club, S. G. Road, Ahmedabad - 380 015, Gujarat, India
Tel: 079 40203000 | Fax: 079 40203109 | info.sg@shalby.org | www.shalby.org
CIN: L85110GJ2004PLC044667



Pre - op

Post- op

Health Check-up

Date : 09/03/24

Patient Reg. No. : _____

Patient Name : Preraj H. Patel

Age / Sex : 32 / F

Address : Subhart

Complaints : NAD

Pain : _____

Bleeding gums : _____

Sensitivity : _____

Swelling : _____

Pus Discharge : _____

Medical History :

Hypertension : NAD DM _____ Acidity _____ Pregnancy : _____

Bleeding Disorders : _____ Asthma : _____ Allergy : _____

Recent Surgical Intervention : _____

Current Medication : _____

General Examination :

Success : NAD

Periodontitis : _____

Loose Teeth : _____

Food lodgement : _____

Gingivitis : _____

Mobility : _____

Treatment Advised :

Scaling : Sittings 1 2 3 Deep

Extraction : _____

Prosthetics : _____

Orthodontics : _____

Oral Surgery : _____

Class V Fillings : _____

Extraction : _____

Partial Denture : _____

Crown & Bridge : _____

Present : _____

SHALBY HOSPITAL
NR. NAVYUG COLLAGE, RANDEK ROAD
SURAT

Station
Telephone:

EXERCISE STRESS TEST REPORT

Patient Name: PREETY PATEL,
Patient ID: 361291
Height:
Weight:

DOB: 10.09.1992
Age: 31yrs
Gender: Female
Race: Asian

Study Date: 09.03.2024
Test Type: --
Protocol: BRUCE

Referring Physician: --
Attending Physician: --
Technician: --

Medications:

--

Medical History:

--

Reason for Exercise Test:

--

Exercise Test Summary

Phase Name	Stage Name	Time in Stage	Speed (km/h)	Grade (%)	HR (bpm)	BP (mmHg)	Comment
PRETEST	SUPINE	00:19	0.00	0.00	98	110/70	
	STANDING	00:58	0.00	0.00	95	110/70	
	HYPERV.	00:01	0.00	0.00	96		
	WARM-UP	00:11	1.60	0.00	102		
EXERCISE	STAGE 1	03:00	2.70	10.00	112		
	STAGE 2	03:00	4.00	12.00	141	120/80	
	STAGE 3	01:12	5.40	14.00	150	150/80	
	STAGE 4	00:22	6.90	16.00	160	160/80	
RECOVERY		03:10	0.00	0.00	96	120/80	

The patient exercised according to the BRUCE for 7:34 min:s, achieving a work level of Max. METS: 11.20.
The resting heart rate of 103 bpm rose to a maximal heart rate of 160 bpm. This value represents 84% of the maximal, age-predicted heart rate. The resting blood pressure of 110/70 mmHg, rose to a maximum blood pressure of 160/80 mmHg. The exercise test was stopped due to Target heart rate achieved.

Interpretation

Summary: Resting ECG: normal.
Functional Capacity: normal.
HR Response to Exercise: appropriate.
BP Response to Exercise: normal resting BP - appropriate response.
Chest Pain: none.
Arrhythmias: none.
ST Changes: none.
Overall impression: Normal stress test.

Conclusions

TMT IS NEGATIVE FOR INDUCIBLE ISCHEMIA

Physician

Technician

Tabular Summary

PREETY PATEL ,
 Patient ID 361291
 09.03.2024 Female
 11:23:51 31yrs Asian
 Meds:

Test Reason:
 Medical History:

Ref. MD: Ordering MD:
 Technician: Test Type:
 Comment:

BRUCE: Total Exercise Time 07:34
 Max HR: 160 bpm 84% of max predicted 189 bpm HR at rest: 103
 Max BP: 160/80 mmHg BP at rest: 110/70 Max RPP: 24800 mmHg*bpm
 Maximum Workload: 11.20 METS
 Max. ST: -1.45 mm, 0.00 mV/s in III; EXERCISE STAGE 3 06:59
 Arrhythmia: A:20, PVC:8, RUN:1, CPLT:1
 ST/HR index: 0.59 μ V/bpm
Reasons for Termination: Target heart rate achieved
Summary: Resting ECG: normal. Functional Capacity: normal. HR Response to Exercise: appropriate. BP Response to Exercise: normal resting BP - appropriate response. Chest Pain: none. Arrhythmias: none. ST Changes: none. Overall impression: Normal stress test.
Conclusion: TMT IS NEGATIVE FOR INDUCIBLE ISCHEMIA
 Location Number: * 0 *

Phase Name	Stage Name	Time in Stage	Speed (km/h)	Grade (%)	Workload (METS)	HR (bpm)	BP (mmHg)	RPP (mmHg*bpm)	VE (/min)	ST Level (III mm)	Comment
PRETEST	SUPINE	00:19	0.00	0.00	1.0	98	110/70	10780	3	-1.10	
	STANDING	00:58	0.00	0.00	1.0	95	110/70	10450	5	-0.45	
	HYPERV.	00:01	0.00	0.00	1.0	96			5	-0.50	
	WARM-UP	00:11	1.60	0.00	1.1	102			2	-0.55	
EXERCISE	STAGE 1	03:00	2.70	10.00	4.6	112			0	-0.25	
	STAGE 2	03:00	4.00	12.00	7.0	141	120/80	16920	0	-0.45	
	STAGE 3	01:12	5.40	14.00	10.0	150	150/80	22500	1	-1.70	
	STAGE 4	00:22	6.90	16.00	11.2	160	160/80	25600	2	-0.70	
RECOVERY		03:10	0.00	0.00	1.0	96	120/80	11520	0	-0.55	

PREETY PATEL,
Patient ID 361291
09.03.2024
11:25:13

95 bpm
110/70 mmHg

12-Lead Report
PRETEST
STANDING
01:16

BF E
0.0 km/h
0.0 %

SHALBY HOSPITAL

Measured at 60ms Post J (10mm/mV)
Auto Points

Lead	ST(mm)	Lead	ST(mm)
I	-0.05	V1	0.45
II	-0.10	V2	0.35
III	-0.05	V3	-0.30
aVR	0.05	V4	-0.03
aVL	0.05	V5	0.05
aVF	0.10	V6	0.25

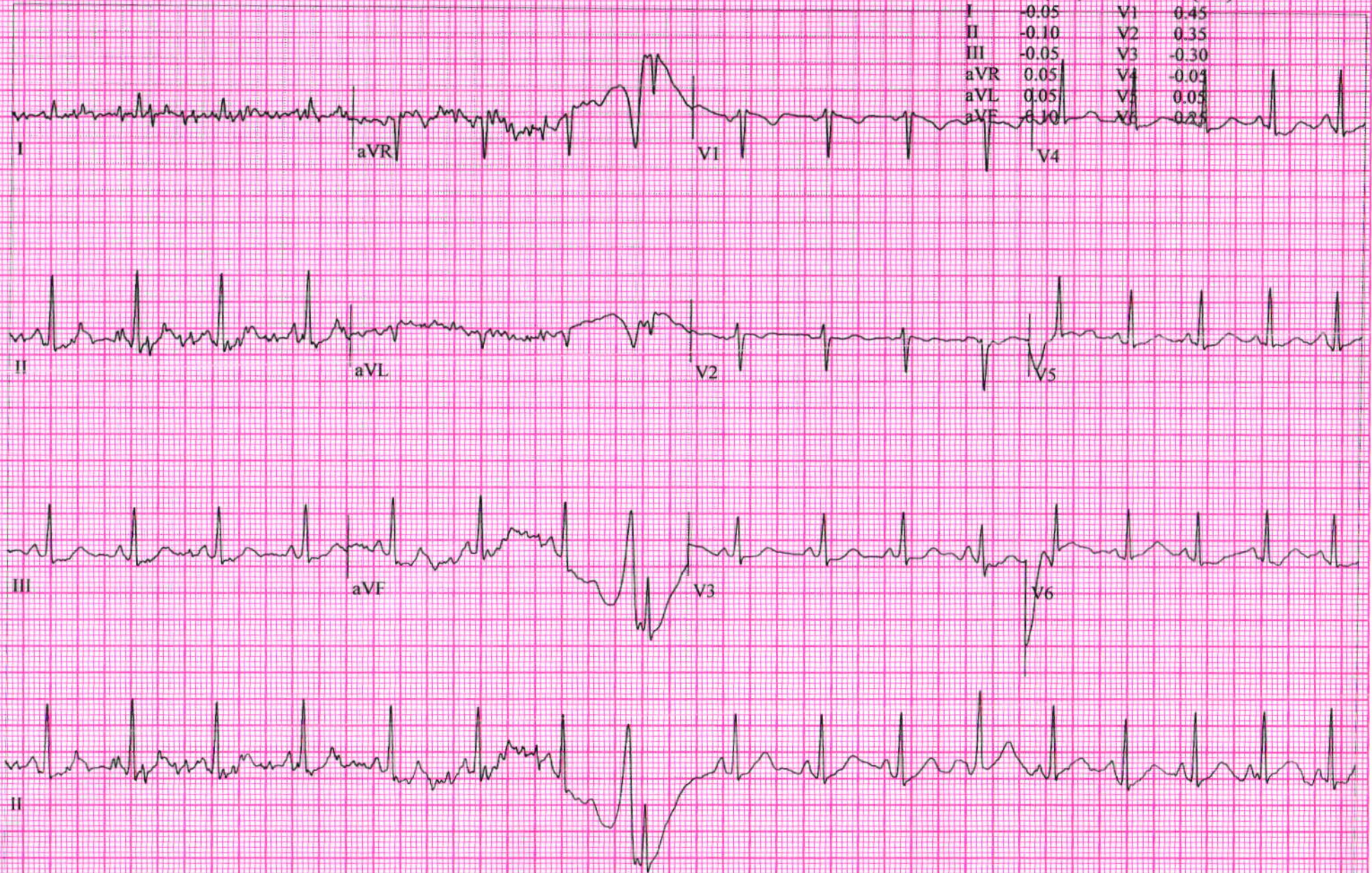

PREETY PATEL,
Patient ID 361291
09.03.2024
11:28:16

108 bpm

12-Lead Report
EXERCISE
STAGE 1
02:50

BF 0.00
2.7 km/h
10.0 %

SHALBY HOSPITAL

Measured at 60ms Post J (10mm/mV)
Auto Points

Lead	ST(mm)	Lead	ST(mm)
I	0.15	V1	0.15
II	-0.50	V2	0.25
III	-0.60	V3	-0.05
aVR	0.20	V4	0.15
aVL	0.40	V5	0.05
aVF	0.55	V6	0.05

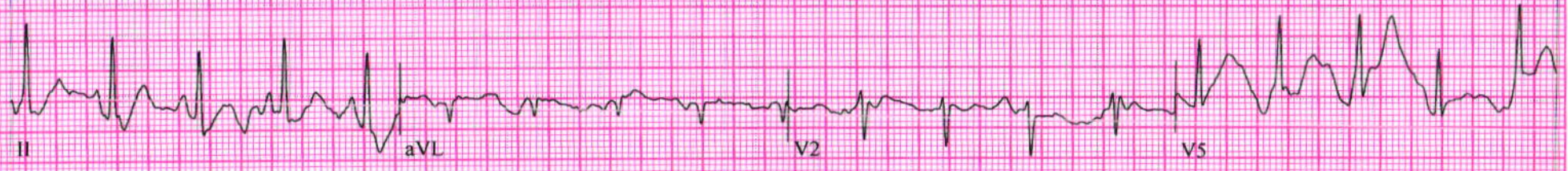

PREETY PATEL,
Patient ID 361291
09.03.2024
11:31:16

12-Lead Report

134 bpm
120/80 mmHg

EXERCISE
STAGE 2
05:50

BICE
4.0 km/h
12.0 %

SHALBY HOSPITAL

Measured at 60ms Post J (10mm/mV)
Auto Points

Lead	ST(mm)	Lead	ST(mm)
I	-0.25	V1	0.20
II	-0.45	V2	0.30
III	-0.75	V3	0.00
aVR	0.15	V4	-0.05
aVL	0.55	V5	0.15
aVF	0.60	V6	-0.35

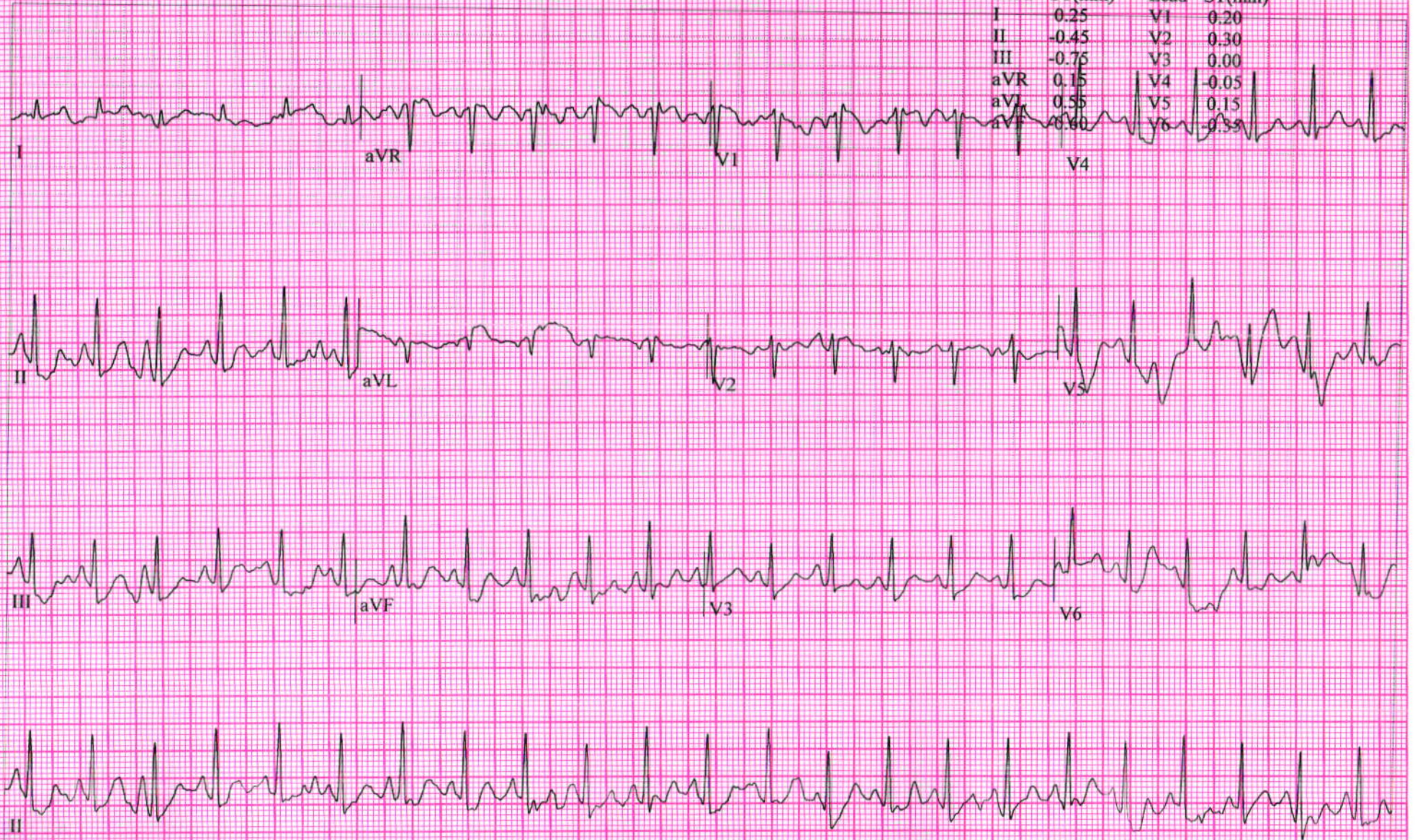

PREETY PATEL,
Patient ID 361291
09.03.2024
11:32:37

EXERCISE
STAGE 3
07:10

BI EE
5.4 km/h
14.0 %

150 bpm
150/80 mmHg

SHALBY HOSPITAL

Measured at 60ms Post J (10mm/mV)
Auto Points

Lead	ST(mm)	Lead	ST(mm)
I	-0.30	V1	0.35
II	-1.45	V2	0.45
III	-1.90	V3	0.25
aVR	0.55	V4	0.20
aVL	1.00	V5	0.65
aVF	1.70	V6	0.65

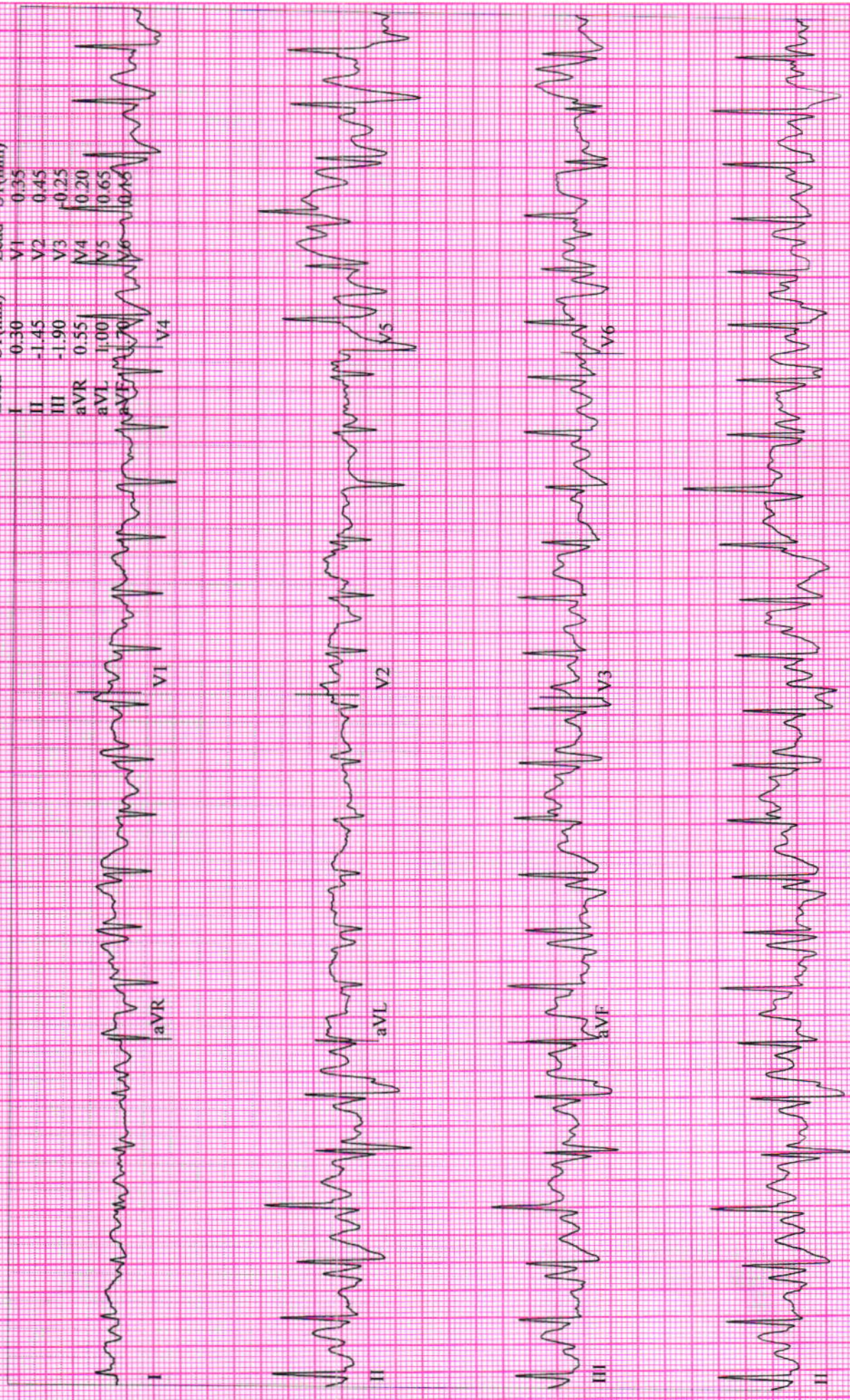

PREETY PATEL,
Patient ID 361291
09.03.2024
11:33:00

160 bpm
160/80 mmHg

EXERCISE
STAGE 4
07:34

12-Lead Report (PEAK EXERCISE)

BI EE
6.9 km/h
16.0 %

SHALBY HOSPITAL

Measured at 60ms Post J (10mm/mV)
Auto Points

Lead	ST(mm)	Lead	ST(mm)
I	-0.30	V1	1.05
II	-1.10	V2	1.05
III	-1.05	V3	-0.40
aVR	0.60	V4	0.25
aVL	0.30	V5	0.75
aVF	-1.10	V6	0.70

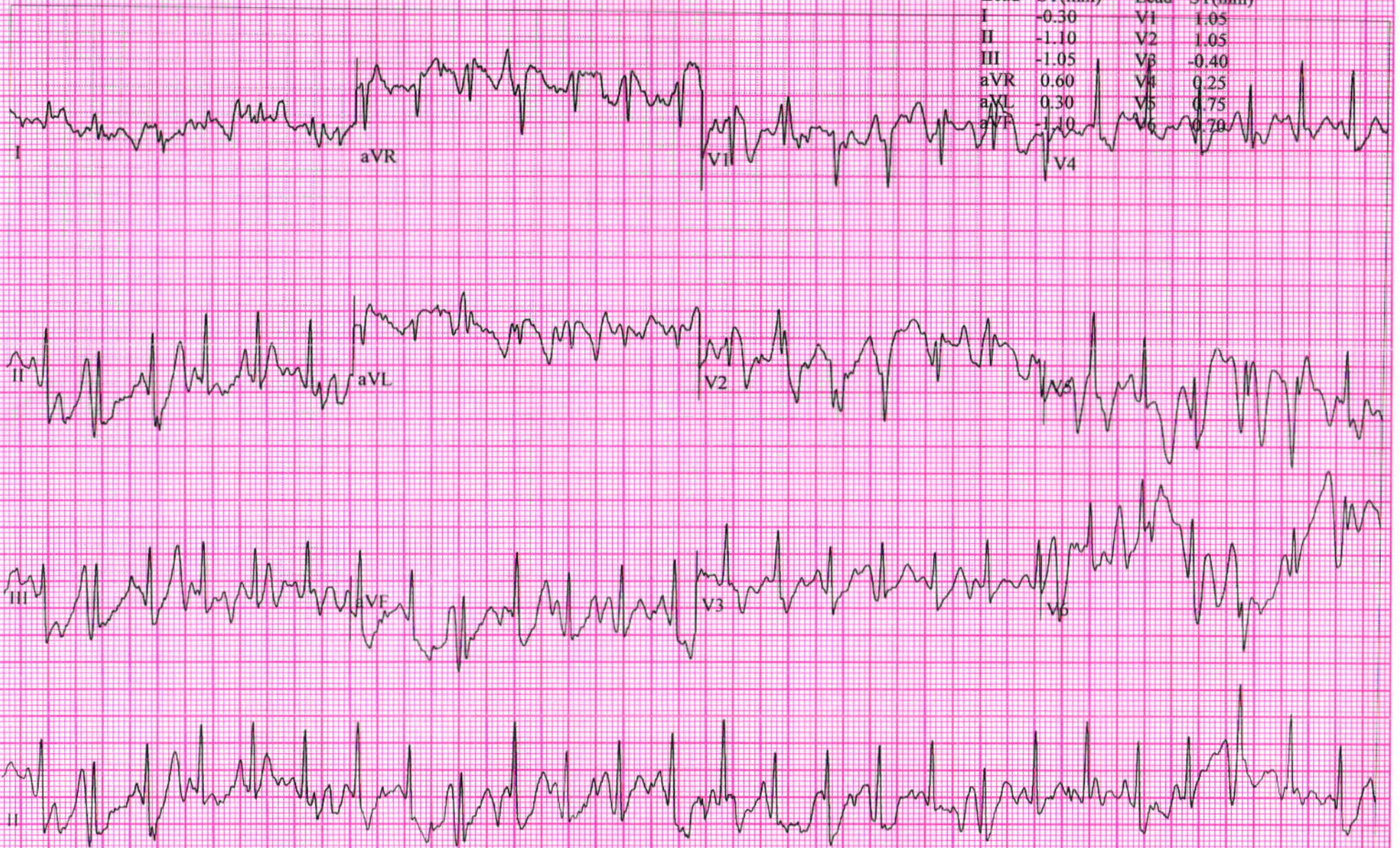

PREETY PATEL,
Patient ID 361291
09.03.2024
11:33:50

12-Lead Report

SHALBY HOSPITAL

131 bpm
160/80 mmHg

RECOVERY
#1
00:50

BI CE
2.4 km/h
0.0 %

Measured at 60ms Post J (10mm/mV)
Auto Points

Lead	ST(mm)	Lead	ST(mm)
I	0.35	V1	0.35
II	-0.10	V2	0.65
III	-0.45	V3	0.40
aVR	-0.15	V4	0.35
aVL	0.40	V5	0.45
aVF	0.25	V6	0.60

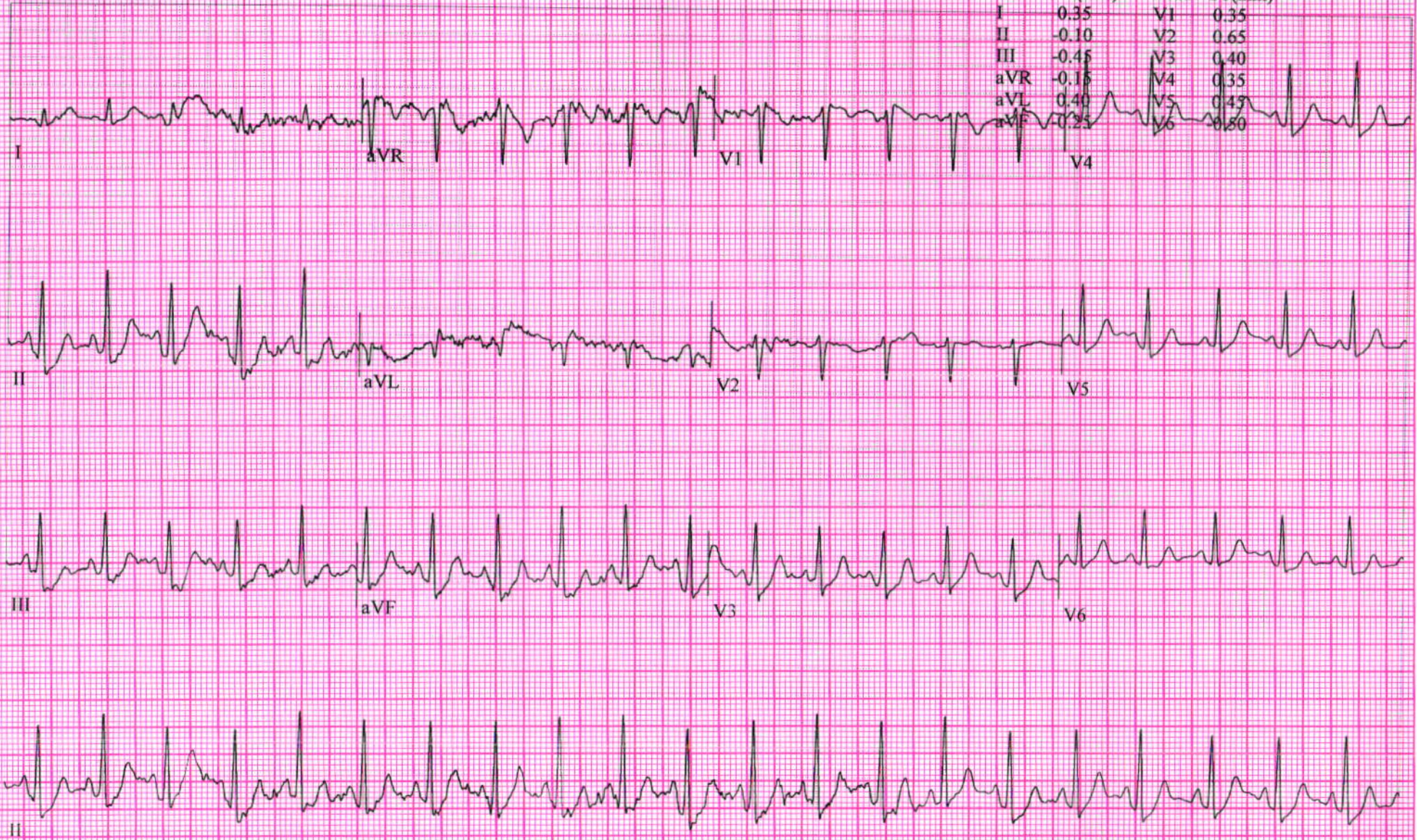

PREETY PATEL,
Patient ID 361291
09.03.2024
11:34:50

100 bpm

12-Lead Report
RECOVERY
#1
01:50

BCE
0.0 km/h
0.0 %

SHALBY HOSPITAL

Measured at 60ms Post J (10mm/mV)
Auto Points

Lead	ST(mm)	Lead	ST(mm)
I	0.30	V1	0.35
II	-0.05	V2	0.65
III	-0.35	V3	0.35
aVR	-0.10	V4	0.25
aVL	0.35	V5	0.15
aVF	0.20	V6	0.35

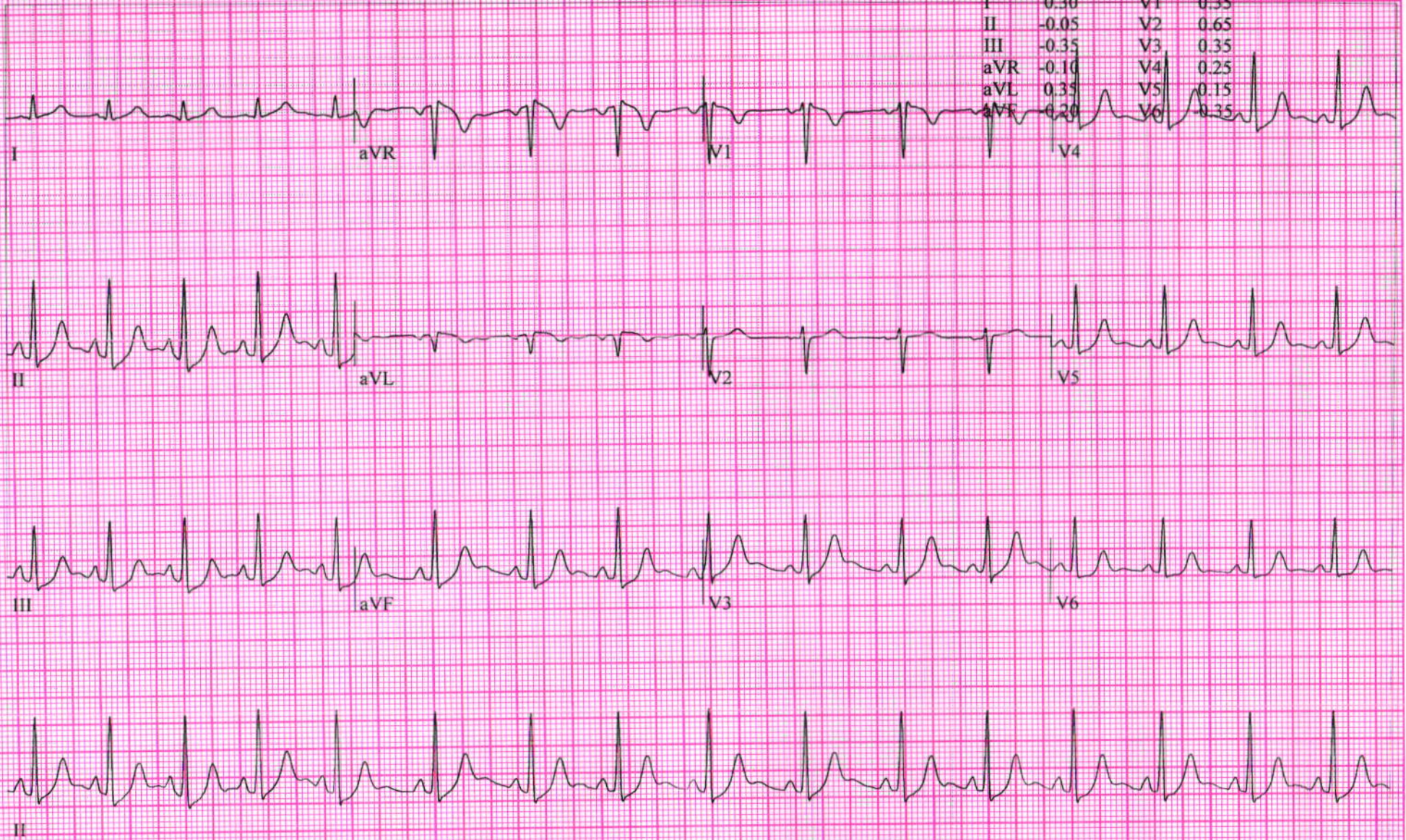

PREETY PATEL,
Patient ID 361291
09.03.2024
11:35:50

12-Lead Report

SHALBY HOSPITAL

93 bpm

RECOVERY
#1
02:50

B: CE
0.0 km/h
0.0 %

Measured at 60ms Post J (10mm/mV)
Auto Points

Lead	ST(mm)	Lead	ST(mm)
I	0.00	V1	0.40
II	-0.40	V2	0.40
III	-0.45	V3	-0.15
aVR	0.20	V4	-0.25
aVL	0.25	V5	-0.25
aVF	-0.45	V6	-0.35



Patient Name: PREETY PATEL		UHID: 361291	
Age / Sex: 31 Yrs. / Female		Study:	USG Abdomen + Pelvis
Referred By:	Dr. at shalby hospital	Date: 09/03/2024	

ULTRASOUND OF ABDOMEN AND PELVIS (TAS)

Liver is normal in size and appearance. It shows normal parenchymal reflectivity. No focal lesion seen. The Hepatic veins appear normal. No evidence of dilated I.H.B.R.
Portal vein appears normal.

Gall bladder is well distended and appears normal. No evidence of calculi seen. Wall appears normal. No pericholecystic fluid seen. CBD appears normal.

Pancreas appears normal in size and echotexture.
Spleen appears normal in size and appearance. No focal lesion seen.

Right kidney it shows normal echotexture and corticomedullary differentiation. There is no evidence of scarring, hydronephrosis or calculi.

Left kidney it shows normal echotexture and corticomedullary differentiation. There is no evidence of scarring, hydronephrosis or calculi.

Urinary bladder well distended and appears normal. No evidence of any intraluminal mass or calculi.

Uterus Retroverted appears normal in size 66 x 46 x 60 mm, Et: 10 mm. The uterine myometrial echotexture is homogenous. No focal lesion is seen. There is no evidence of any ovarian or adnexal mass lesion.

No ascites is seen. No abnormal bowel wall thickening and dilatation seen.

IMPRESSION:

- No significant abnormality detected. ✓

Thanks for referrals.

**DR. ASHUTOSH GANDHI**DMRD (Radiodiagnosis)
G-14916**SHALBY HOSPITAL, SURAT**

Near Navyug College, Rander Road, Adajan, Surat. Gujarat, India. | Ph.: 0261-7190000 | Email : info.surat@shalby.org

SHALBY LIMITEDRegd. Office: Opp. Karnavati Club, S. G. Road, Ahmedabad - 380 015, Gujarat, India.
Corp. Office: B-301 & 302, Mondeal Heights, Opp. Karnavati Club, S. G. Road, Ahmedabad - 380 015, Gujarat, India
Tel: 079 40203000 | Fax: 079 40203109 | info.sg@shalby.org | www.shalby.org
CIN: L85110GJ2004PLC044667

1100 Sinus rhyt.
2210 Short PR interval
9150 ** abnormal ECG **

Preethon Patel

R

Unconfirmed Report
Reviewed by:

Sex: M Birth date: / / years
 cm kg mmHg

Indication:
 Symptoms:
 History:
 Heart rate: 59 bpm
 PR int: 114 ms
 PRS dur: 74 ms
 P/QTc(E) int: 420/418 ms
 P/QRS/T axis: 70/75/65 °
 IV5/SV1 amp: 1.30/1.11 mV
 IV5+SV1 amp: 2.42 mV

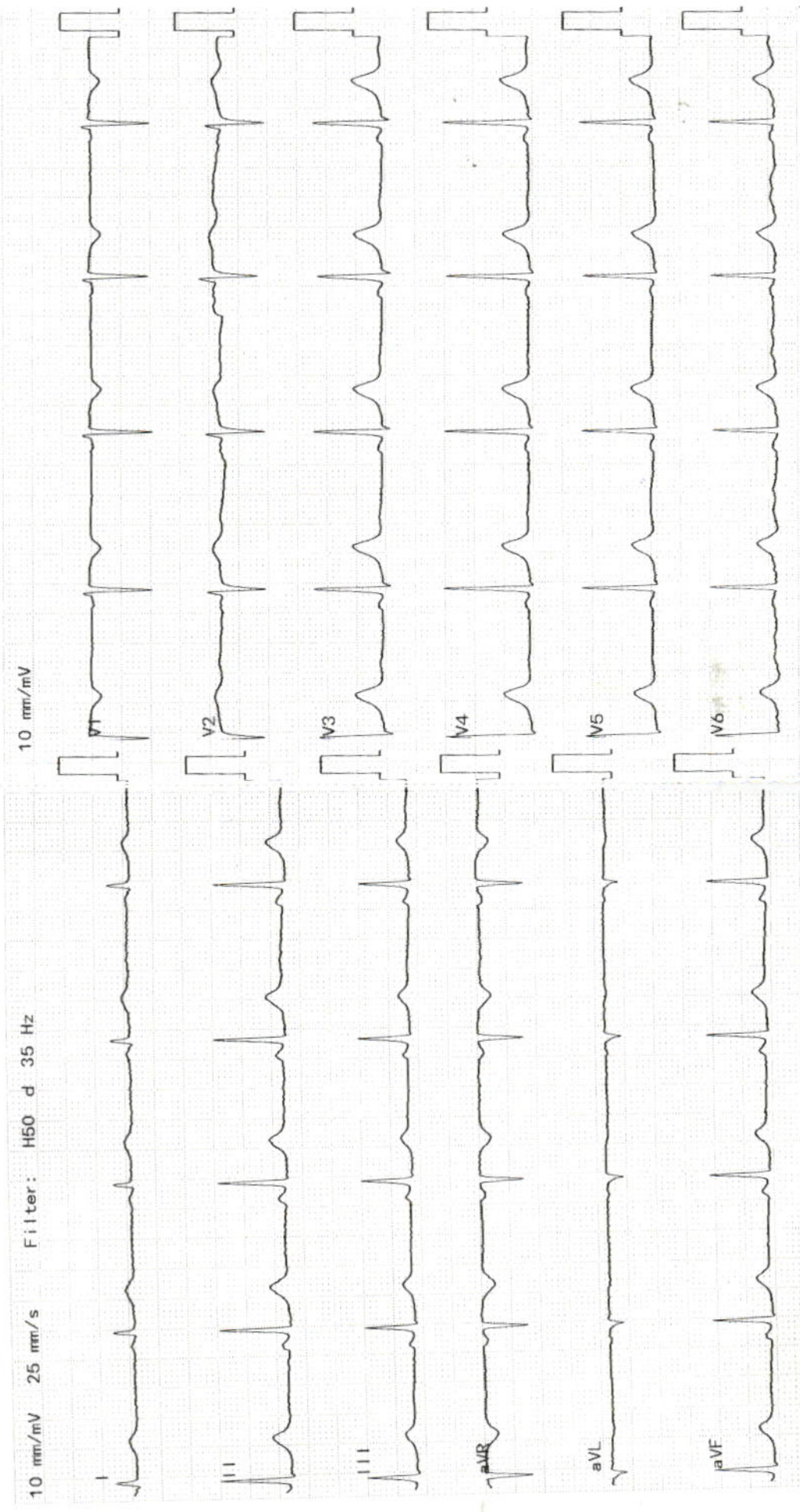

Exam: