



सत्यमेव जयते
भारत सरकार



आधार

भारतीय विशिष्ट ओળખાણ પ્રાધિકરણ

ભારત સરકાર

Unique Identification Authority of India
Government of India

નોંધણીની ઓળખ / Enrollment No.: 2189/96428/00497

17/10/2013
To
પટેલ હિરલ ઇગનભાઈ
Patel Hiral Chhaganbhai
D/O Patel Chhaganbhai
Hanuman Mandir Faliya
Ambach
Ambach
Ambach(chikhli) Chikhli Navsari
Gujarat 396540
9726960246

Ref: 1173 / 29X / 203510 / 203606 / P



SB555704095FH

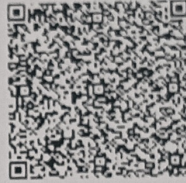

તમારો આધાર નંબર / Your Aadhaar No. :

3641 5860 2135

મારો આધાર, મારી ઓળખ



સત્યમેવ જયતે

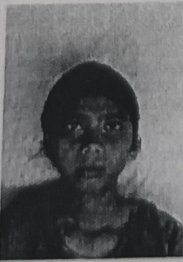

ભારત સરકાર

Government of India

પટેલ હિરલ ઇગનભાઈ

Patel Hiral Chhaganbhai

જન્મ તારીખ / DOB : 23/08/1990

સ્રી / Female



3641 5860 2135

મારો આધાર, મારી ઓળખ



बैंक ऑफ़ बड़ौदा
Bank of Baroda



नाम

धर्मेशकुमार बचुभाई पटेल

Name

DHARMESHKUMAR BACHUBHAI
PATEL

कर्मचारी .कूट क्र

E.C. No.

172190

जारीकर्ता प्राधिकारी
Issuing Authority



धारक के हस्ताक्षर
Signature Holder's

प्रति,

समन्वयक,
Mediwheel (Arcofemi Healthcare Limited)
हेल्पलाइन नंबर: 011-41195959

महोदय/ महोदया,

विषय: बैंक ऑफ़ बड़ौदा के कर्मचारियों के लिए वार्षिक स्वास्थ्य जांच।

हम आपको सूचित करना चाहते हैं कि हमारे कर्मचारी की पत्नी/पति जिनके विवरण निम्नानुसार हैं हमारे करार के अनुसार आपके द्वारा उपलब्ध कराई गई कैशलेस वार्षिक स्वास्थ्य जांच सुविधा का लाभ लेना चाहते हैं।

| स्वास्थ्य जांच लाभार्थी के विवरण | |
|---|-------------------------|
| नाम | HIRAL CHHAGANBHAI PATEL |
| जन्म की तारीख | 23-08-1990 |
| कर्मचारी की पत्नी/पति के स्वास्थ्य जांच की प्रस्तावित तारीख | 23-03-2024 |
| बुकिंग संदर्भ सं. | 23M172190100097304S |
| पत्नी/पति के विवरण | |
| कर्मचारी का नाम | MR. PATEL DHARMESH B |
| कर्मचारी की क.कू.संख्या | 172190 |
| कर्मचारी का पद | HEAD CASHIER "E" _II |
| कर्मचारी के कार्य का स्थान | PATI |
| कर्मचारी के जन्म की तारीख | 06-08-1987 |

यह अनुमोदन/ संस्तुति पत्र तभी वैध माना जाएगा जब इसे बैंक ऑफ़ बड़ौदा के कर्मचारी आईडी कार्ड की प्रति के साथ प्रस्तुत किया जाएगा। यह अनुमोदन पत्र दिनांक **06-03-2024** से **31-03-2024** तक मान्य है। इस पत्र के साथ किए जाने वाले चिकित्सा जांच की सूची अनुलग्नक के रूप में दी गई है। कृपया नोट करें कि उक्त स्वास्थ्य जांच हमारी टाई-अप व्यवस्था के अनुसार कैशलेस सुविधा है। हम अनुरोध करते हैं कि आप हमारे कर्मचारी के पत्नी/पति की स्वास्थ्य जांच संबंधी आवश्यकताओं पर उचित कार्रवाई करें तथा इस संबंध में अपनी सर्वोच्च प्राथमिकता तथा सर्वोत्तम संसाधन उपलब्ध कराएं। उपर्युक्त सारणी में दी गई कर्मचारी कूट संख्या एवं बुकिंग संदर्भ संख्या का उल्लेख अनिवार्य रूप से इनवॉइस में किया जाना चाहिए।

हम इस संबंध में आपके सहयोग की अपेक्षा करते हैं।

भवदीय,

हस्ता/-

(मुख्य महाप्रबंधक)

मानव संसाधन प्रबंधन विभाग

बैंक ऑफ़ बड़ौदा

(नोट: यह कंप्यूटर द्वारा जनरेट किया गया पत्र है। हस्ताक्षर की आवश्यकता नहीं है। कृपया किसी भी स्पष्टीकरण के लिए Mediwheel (Arcofemi Healthcare Limited) से संपर्क करें।)



YASHFEEN CARDIAC HOSPITAL™

At. & Po. Viraval, Navsari. 396 445. Phone (H) (02637) 235725

Website : www.yashfeenhospital.in E-mail : info@yashfeenhospital.in

(For Laboratory Reports Only)



Patient Name : HIRAL CHHAGANBHAI PATEL

Age : 33 Years Sex : F

Ref By Dr. : -

Area : Attgam Date : 23/03/2024

Sample Time : 23/03/2024 08:49 No : 18

Time : 12:12PM

HAEMOGRAM

| Test | Findings | UOM | Normal Range |
|---------------------------|-------------|---------------------|--|
| HAEMOGLOBIN | 11.4 | gm/dl | M-13.5-17.0 gm/dl F-11.5-15.5 gm/dl |
| HAEMOGRAM | | | |
| RED BLOOD CELL | 4.99 | 10 ⁶ /μL | 3.76-5.70 |
| TOTAL LEUCOCYTE COUNT | 4200 | cells/cumm | 4,000-11,000cells/cumm |
| Differential Count | | | |
| Neutrophil | 35 | % | 40-75 % |
| Lymphocytes | 56 | % | 20-40 % |
| Eosinophil | 3 | % | 01-06 % |
| Monocytes | 6 | % | 02-10 % |
| Basophils | 0 | % | 00-00 % |
| PLATELET COUNT | 296000 | lacs/cumm | 1.5-5.5 Lacs/cumm |
| RBC INDICES | | | |
| P.C.V. | 34.1 | % | Male-40-56%, Female-37-47% |
| M.C.V. | 68.3 | cu/microns | 76.0-94.0 |
| M.C.H. | 22.2 | pg | 27.0-30.0 |
| M.C.H.C. | 32.6 | - | 30.0-35.0 |
| BLOOD GROUP | " A " | - | - |
| RH FACTOR | POSITIVE | - | - |
| E.S.R.(1 hour) | 22 | mm/hr. | Male-5-10 mm/hr, Female-5-20 mm/hr |

Remarks

Designed By : Sarita Infotech Pvt. Ltd., Navsari

Yashfeen Cardiac Hospital

Dr. PIYUSH B. CHAUDHARI

M.D. Medicine

Reg. No. G-21518

Signature

Signature

Technician

Thanks for Reference



YASHFEEN CARDIAC HOSPITAL™

At. & Po. Viraval, Navsari. 396 445. Phone (H) (02637) 235725

Website : www.yashfeenhospital.in E-mail : info@yashfeenhospital.in
(For Laboratory Reports Only)



Patient Name : HIRAL CHHAGANBHAI PATEL

Age : 33 Years Sex : F

Ref By Dr. : -

Area : Attgam Date : 23/03/2024

Sample Time : 23/03/2024 08:49 No : 18

Time : 12:13PM

HAEMOGLOBIN A1 C ESTIMATION

| Test | Findings | UOM | Normal Range |
|-----------------------------------|----------|-------|---|
| Hb A1C | 5.6 | % | >8 :Action Suggested, 7-8 :Good Control, <7 :Goal, 6-7 :Near Normal Glycemia, <6 :Non-diabetic Level |
| Technique METHOD - HPLC | | | |
| Mean Blood Glucose | 114.7 | mg/dL | |

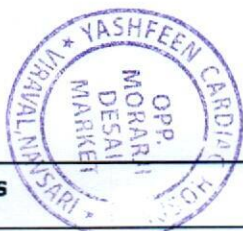

f. choudhary
Dr. PIYUSH B. CHAUDHARI
M.D. Medicine
Reg. No. G-21518

Remarks

Designed By : Sarita Infotech Pvt. Ltd., Navsari

Yashfeen Cardiac Hospital

Dr. Harshjeet
signature

Technician

Thanks for Reference



YASHFEEN CARDIAC HOSPITAL™

At. & Po. Viraval, Navsari. 396 445. Phone (H) (02637) 235725

Website : www.yashfeenhospital.in E-mail : info@yashfeenhospital.in

(For Laboratory Reports Only)



Patient Name : HIRAL CHHAGANBHAI PATEL

Age : 33 Years Sex : F

Ref By Dr. : -

Area : Attgam Date : 23/03/2024

Sample Time : 23/03/2024 08:49 No : 18

Time : 12:13PM

LIPID PROFILE TEST REPORT

| Test | Findings | UOM | Normal Range |
|------------------|--------------|-------|---|
| S.CHOLESTEROL | 181.2 | mg/dL | <200:Desirable, 200-239:Borderline High, >=240:High |
| HDL CHOLESTEROL | 39.6 | mg/dL | <40:Low(High Risk), >=60:High(Low Risk) |
| LDL CHOLESTEROL | 160.6 | mg/dL | <100.0: Optimal, 100.0-129.0: Nearoptimal/ Aboveoptimal, 130.0-159.0:Borderline High, 160.0-189.0:High, >=190.0:Very High |
| VLDL CHOLESTEROL | 14.8 | mg/dL | Upto 40.0 mg/dL |
| S.TRIGLYCERIDES | 74.1 | mg/dL | <150.0:Normal, 150.0-199.0:Borderline high, 200.0-499.0:High, >=500.0:Very High |
| CHOL/ HDL RATIO | 4.6 | mg/dL | LESS THAN 5.0 |
| LDL/ HDL RATIO | 4.1 | mg/dL | LESS THAN 5.0 |



P. Chaudhari
Dr. PIYUSH B. CHAUDHARI
M.D. Medicine

Reg. No. G-21513

Remarks

Designed By : Sarita Infotech Pvt. Ltd., Navsari

Yashfeen Cardiac Hospital

S. Hartejee
Signature
Technician

Thanks for Reference



YASHFEEN CARDIAC HOSPITAL™

At. & Po. Viraval, Navsari. 396 445. Phone (H) (02637) 235725

Website : www.yashfeenhospital.in E-mail : info@yashfeenhospital.in

(For Laboratory Reports Only)



Patient Name : HIRAL CHHAGANBHAI PATEL

Ref By Dr. : -

Sample Time : 23/03/2024 08:49 No : 18

Age : 33 Years Sex : F

Area : Attgam Date : 23/03/2024

Time : 12:13PM

LIVER FUNCTION TEST REPORT

| Test | Findings | UOM | Normal Range |
|------------------------|------------|-------|---|
| TOTAL BILIRUBIN | 0.3 | mg/dL | 0-1.0 mg/dL |
| DIRECT BILIRUBIN | 0.1 | mg/dL | 0-0.8 mg/dL |
| INDIRECT BILIRUBIN | 0.2 | mg/dL | 0-0.2 mg/dL |
| SGPT | 13.3 | U/L | Below 40.0 U/L |
| S.ALKALINE PHOSPHATASE | 73.0 | U/L | Child-170.0-515.0 U/L, Adults-37.0-147.0 U/L |
| TOTAL PROTEIN | 6.9 | g/dl | 6.0-8.0 g/dl |
| ALBUMIN | 4.3 | g/dl | 3.0-5.0 g/dl |
| GLOBULIN | 2.6 | g/dl | 3.0-3.5 g/dl |
| A/G | 1.7 | g/dl | |
| SGOT | 18.8 | U/L | Below 40.0 U/L |



P. Chaudhari
Dr. PIYUSH B. CHAUDHARI
M.D. Medicine

Reg. No. G-21518

Remarks

Designed By : Sarita Infotech Pvt. Ltd., Navsari

Yashfeen Cardiac Hospital

H. H. H. H.
Signature
Technician

Thanks for Reference



YASHFEEN CARDIAC HOSPITAL™

At. & Po. Viraval, Navsari. 396 445. Phone (H) (02637) 235725
Website : www.yashfeenhospital.in E-mail : info@yashfeenhospital.in
(For Laboratory Reports Only)



Patient Name : HIRAL CHHAGANBHAI PATEL

Age : 33 Years Sex : F

Ref By Dr. : -

Area : Attgam Date : 23/03/2024

Sample Time : 23/03/2024 08:50 No : 18

Time : 12:13PM

GGT TEST REPORT

| Test | Findings | UOM | Normal Range |
|-----------|----------|-----|---------------|
| SERUM GGT | 28.0 | U/L | 10.0-71.0 U/L |



P. Chaudhari
Dr. PIYUSH B. CHAUDHARI
M.D. Medicine
Reg. No. G-21513

Remarks

Designed By : Sarita Infotech Pvt. Ltd., Navsari

Yashfeen Cardiac Hospital

H. Harbajee
Signature

Technician

Thanks for Reference



YASHFEEN CARDIAC HOSPITAL™

At. & Po. Viraval, Navsari. 396 445. Phone (H) (02637) 235725

Website : www.yashfeenhospital.in E-mail : info@yashfeenhospital.in

(For Laboratory Reports Only)



Patient Name : HIRAL CHHAGANBHAI PATEL

Age : 33 Years Sex : F

Ref By Dr. : -

Area : Attgam Date : 23/03/2024

Sample Time : 23/03/2024 08:50 No : 18

Time : 12:13PM

BLOOD SUGAR TEST REPORT

| Test | Findings | UOM | Normal Range |
|--------------------------|----------|-------|--------------|
| FASTING BLOOD SUGAR | 96.5 | mg/dL | 70-110 mg/dL |
| FASTING URINE SUGAR | NIL | - | NIL |
| POSTPANDRIAL BLOOD SUGAR | 97.0 | mg/dL | 70-140 mg/dL |
| POSTPANDRIAL URINE SUGAR | NIL | - | NIL |



P. Chaudhary
Dr. PIYUSH B. CHAUDHARI
M.D. Medicine
Reg. No. G-21513

Remarks

Designed By : Sarita Infotech Pvt. Ltd., Navsari

Yashfeen Cardiac Hospital

H. Patel
signature

Technician

Thanks for Reference



YASHFEEN CARDIAC HOSPITAL™

At. & Po. Viraval, Navsari. 396 445. Phone (H) (02637) 235725

Website : www.yashfeenhospital.in E-mail : info@yashfeenhospital.in
(For Laboratory Reports Only)



Patient Name : HIRAL CHHAGANBHAI PATEL

Ref By Dr. : -

Sample Time : 23/03/2024 08:51 No : 18

Age : 33 Years Sex : F

Area : Attgam Date : 23/03/2024

Time : 12:13PM

BIOCHEMICAL TEST REPORT

| Test | Findings | UOM | Normal Range |
|---------------------|------------|-------|---|
| S.CREATININE | 0.5 | mg/dL | Male-0.9-1.4 mg/dL, Female-0.8-1.2 mg/dL |
| S.URIC ACID | 3.2 | mg/dL | Male:3.5-7.2 mg/dL, Female:2.6-6.0 mg/dL |
| BLOOD UREA NITROGEN | 8.0 | mg/dL | 4.7-23.0 mg/dL |



P. Chaudhari
Dr. PIYUSH B. CHAUDHARI
M.D. Medicine
Reg. No. G-21518

Remarks

Designed By : Sarita Infotech Pvt. Ltd., Navsari

Yashfeen Cardiac Hospital

H. Harbajee
Signature

Technician

Thanks for Reference



YASHFEEN CARDIAC HOSPITAL™

At. & Po. Viraval, Navsari. 396 445. Phone (H) (02637) 235725

Website : www.yashfeenhospital.in E-mail : info@yashfeenhospital.in

(For Laboratory Reports Only)



Patient Name : HIRAL CHHAGANBHAI PATEL

Age : 33 Years Sex : F

Ref By Dr. : -

Area : Attgam Date : 23/03/2024

Sample Time : 23/03/2024 08:51 No : 18

Time : 12:13PM

THYROID FUNCTION TEST REPORT

| Test | Findings | UOM | Normal Range |
|---------------------|----------|--------|---|
| T3 (TRIODOXYRONINE) | 1.45 | ng/ml | Newborns:0.73-2.88, 6 Days-3 Months:0.80-2.75, 4-12Months:0.86-2.65, 1-6 Years:0.92-2.48, 7-11 Years:0.93-2.31, 12-20Years:0.91-2.18, Adults:0.80-2.00 |
| T4(THYROXINE) | 8.83 | µg/dl | Newborns:5.04-18.5, 6 Days-3 Months:5.41-17.0, 4-12 Months:5.67-16.0, 1-6 Years:5.95-14.7, 7-11 Years:5.99-13.8, 12-20 Years:5.91-13.2, Adults:5.10-14.1 |
| TSH | 3.70 | µIU/ml | Newborns:0.70-15.2, 6 Days-3 Months:0.72-11.0, 4-12 Months:0.73-8.35, 1-6 Years:0.70-5.97, 7-11 Years:0.60-4.84, 12-20 Years:0.51-4.30, Adults:0.27-4.20 |

TECHNIQUE

ELECTROCHEMILUMINESCENCE



P. Chaudhari
Dr. PIYUSH B. CHAUDHARI
M.D. Medicine
Reg. No. G-21518

Remarks

Designed By : Sarita Infotech Pvt. Ltd., Navsari

Yashfeen Cardiac Hospital

H. Hartejee
Signature

Technician

Thanks for Reference



YASHFEEN CARDIAC HOSPITAL™

At. & Po. Viraval, Navsari. 396 445. Phone (H) (02637) 235725

Website : www.yashfeenhospital.in E-mail : info@yashfeenhospital.in

(For Laboratory Reports Only)



Patient Name : HIRAL CHHAGANBHAI PATEL
Ref By Dr. : -
Sample Time : 23/03/2024 08:51 No : 18

Age : 33 Years Sex : F
Area : Attgam Date : 23/03/2024
Time : 12:13PM

ROUTINE URINE ANALYSIS

| Test | Findings | UOM | Normal Range |
|---------------------------------------|------------|------|--------------|
| <u>PHYSICAL EXAMINATION</u> | | | |
| Quantity | - | - | |
| Colour | YELLOW | - | |
| Appearance | CLEAR | - | |
| Reaction | ACIDIC | - | |
| Sp. Gravity | 1.002 | - | |
| <u>CHEMICAL EXAMINATION</u> | | | |
| U.Albumin | NIL | - | |
| Sugar | NIL | - | |
| Acetone | NIL | - | |
| Bile Salt | NIL | - | |
| Bile Pigment | NIL | - | |
| Occult Blood | +++ | - | |
| <u>MICROSCOPIC EXAMINATION</u> | | | |
| Pus Cells | 2-3 | /hpf | |
| Epithelial cells | 4-5 | /hpf | |
| Red cells | 1-2 | /hpf | |
| Casts | - | /hpf | |
| Crystals | - | /hpf | |
| Others | - | /hpf | |



P. Chaudhari
Dr. PIYUSH B. CHAUDHARI
M.D. Medicine
Reg. No. G-21518

Remarks

Designed By : Sarita Infotech Pvt. Ltd., Navsari

Yashfeen Cardiac Hospital

Signature
Signature

Thanks for Reference

Technician

YASHFEEN IMAGING & RADIOLOGY DEPARTMENT

MANAGED BY :- YASHFEEN FOUNDATION

VIRAVAL, NAVSARI. 396 445. PHONE : (H) (02637) 235725

Website : www.yashfeenhospital.in E-mail : info@yashfeenhospital.in

| | | | |
|-----------------|----------------|------------|------------|
| Patient's Name: | HIRAL C. PATEL | Age & Sex: | 33Y/F |
| Ref. by Dr. | SELF | Date: | 23-03-2024 |

X RAY CHEST (PA VIEW)

Both lung fields appear normal.

Both hila appear normal.

Both CP angles appear clear.

Cardiac size appears within normal limit.

Both domes of diaphragm appear normal.

Bony thoracic cage appears normal.

IMPRESSION:

- Normal X-ray chest (PA view).

Dr. **DHARMESH DESAI**
(M.D. Radiology)
Reg. No. G - 45284
YASHFEEN GROUP OF HOSPITAL



Please contact immediately for any typographical error.
This is only professional opinion, not a final diagnosis. Kindly correlate clinically. Not valid for medicolegal purpose.



(Regd. No. E / 1390 / Navsari)

YASHFEEN CARDIAC HOSPITAL™

MANAGED BY :- YASHFEEN FOUNDATION

VIRAVAL, NAVSARI. 396 445. PHONE : (H) (02637) 235725

Website : www.yashfeenhospital.in E-mail : info@yashfeenhospital.in

(Stationary For Report Only)

2D ECHO CARDIOGRAPHY COLOUR DOPPLER REPORT

| | | | | | |
|-------------------|--------------------------------------|---------|---------|------------|---|
| Patient Name & No | : HIRAL CHHAGANBHAI PATEL CH23052321 | Age/Sex | : 33/ F | UHID : | : |
| Doctor | : Mohil Nagad | No : | : | 7691 | |
| Referred By | : | Date : | : | 23/03/2024 | |

M-Mode findings

LVIDd : 40mm
 LVIDs : 25mm
 IVSd : 10mm
 PWd : 09mm
 EF : 60%
 Aorta : 20mm
 LA : 30mm

2D Imaging

Aortic Valve : Trileaflet, Normal
 Mitral Valve : Thin, Pliable, Normal Mobility, Normal function
 Tricuspid Valve : Normal,
 Pulmonary Valve : Normal

=> : All cardiac chambers are normal sized.
 => : All cardiac valves are normal.
 => : No regional wall motion abnormality.
 => : Normal LV systolic function.
 => : Normal LV diastolic function.
 => : IAS/IVS intact.
 => : No obvious clots/ vegetations/ or effusion.
 => : IVC Normal size.

Doppler Findings

=> : No MS/MR, No TS/TR, No AS/AR & No PS/PR
 Mitral inflow Pattern : E > A
 Tissue Doppler Findings : E' > A'

Impression

: Normal LVEF:60%, No RWMA.



Report Prepared By

Report Checked By
DR. MOHIL NAGAD
 M.D. Medicine, D.M. Cardiology
 M.D. (Phy), Dip. Cardiology
 Senior Consultant-Interventional Cardiology
 Reg. No. IN-1020003
 YASHFEEN HOSPITAL, NAVSARI

Designed By : Sarita Infotech Pvt. Ltd., Navsari

23-03-2024 10:00:03

HIRAL ,
ID:
DOB:
33 Years , ,
Female ,Unknown
Med :
Location:
Referring Physician:
Notes:

Vent. Rate: 84 bpm
PR int: 158 ms
QRS dur: 104 ms
QT/QTc: 361/402 ms
P-R-T axes: 55 55 -21
Avg. RR: 711 ms
QTcB: 428 ms
QTcF: 404 ms

SINUS RHYTHM
NONSPECIFIC ST & T-WAVE ABNORMALIT
ABNORMAL ECG

UNCONFIRMED REPORT
Reviewed by:

Reviewed

Dr. PIYUSH B. CHAUDHARI
M.D. Medicine
Reg. No. G-21518

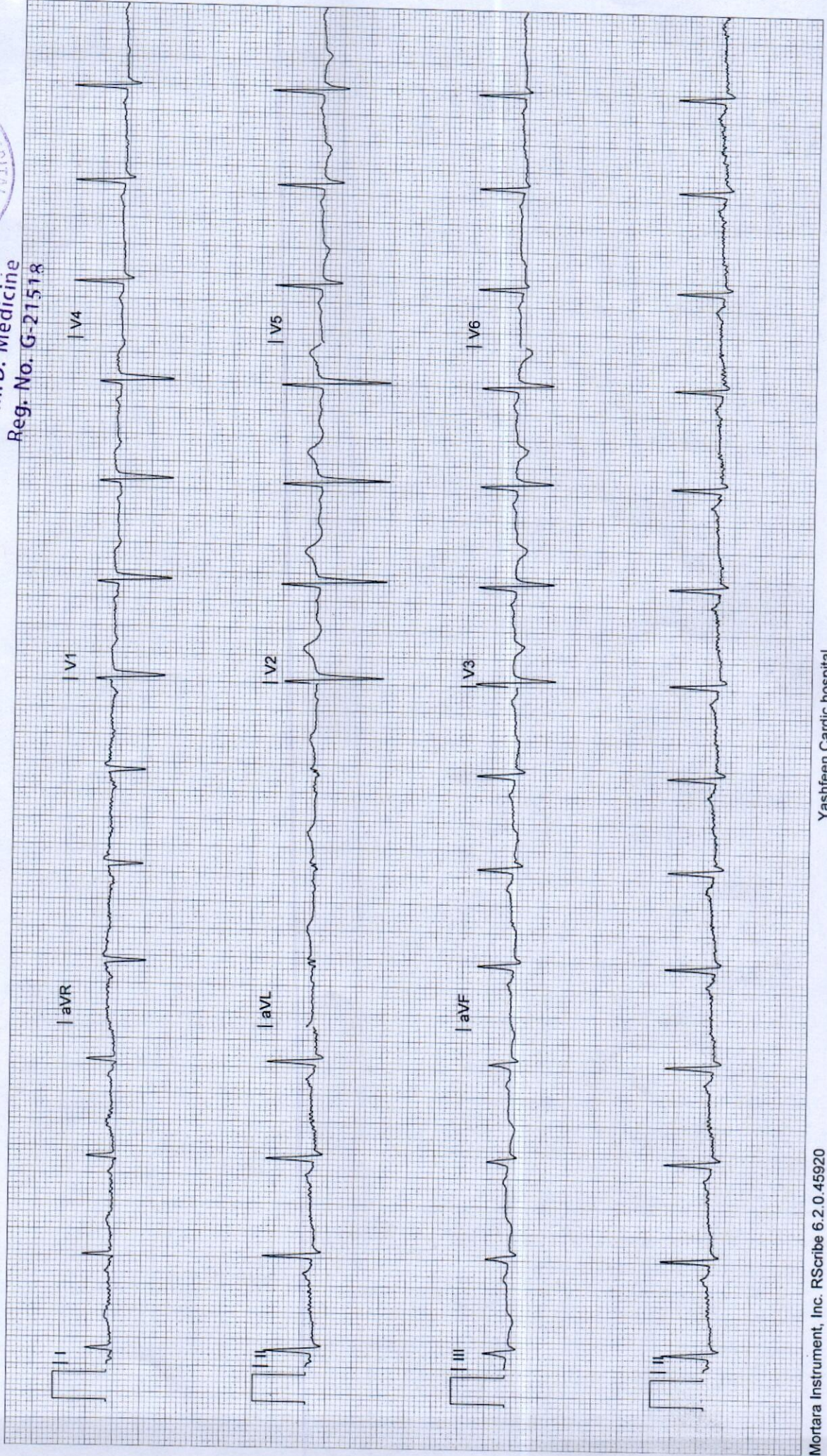

YASHFEEN IMAGING & RADIOLOGY DEPARTMENT

MANAGED BY :- YASHFEEN FOUNDATION

VIRAVAL, NAVSARI. 396 445. PHONE : (H) (02637) 235725

Website : www.yashfeenhospital.in E-mail : info@yashfeenhospital.in

| | | | |
|-----------|----------------|------|------------|
| Name | HIRAL C. PATEL | Age | 33Y/F |
| Ref by Dr | SELF | Date | 23/03/2024 |

USG ABDOMEN & PELVIS (SCREENING)(TVS)

Liver appears normal in size & shape with normal echopattern.
No e/o focal or diffuse lesion. IHBR appear normal.
PV and CBD appear normal.

Gall bladder appears distended & normal in shape & size. No e/o calculus or mass seen.
Walls appear normal.

Pancreas appears normal in size and echogenicity. No e/o focal or diffuse lesion.

Spleen appears normal in size and shows normal echopattern. No e/o focal lesion.

Both Kidneys appear normal in size and echopattern. CM Differentiation is preserved.
No e/o calculus or hydronephrosis on either side.
Perirenal spaces appear normal on either side.
Suprarenal regions appear normal on either side. No e/o mass lesion.

Bladder is empty (due to non-compliance of patient). Adv: Follow up USG with normally distended bladder.

Uterus appears anteverted, normal in size & shows normal echopattern.
Endometrial cavity is empty. ET- 6 mm. No e/o focal or diffuse mass lesion.
Both ovaries appear normal in size & echopattern.
No e/o adnexal mass on either side.

RIF region appears normal.

No e/o ascites.

IMPRESSION:

No significant abnormality detected.



Dr. DHARMESH DESAI

(M.D. Radiology)
Dr. Dharmesh Desai

Reg. No. G - 45284
YASHFEEN GROUP OF HOSPITAL

Please contact immediately for any typographical error.

This is only professional opinion, not a final diagnosis. Kindly correlate clinically. Not valid for medical/legal purposes.



YASHFEEN CARDIAC HOSPITAL

EYE DEPARTMENT

Chief Complaint :

Rareh Cheebey

Medical History : DM / HT / Asthama / Allergy / Heart / Thyroid / TB / Anticoagulants

Family History :

Past Ocular History :

Ocular Trauma :

Visual Acuity :

6/6
6/6

IOP :

NAME: _____
NO: _____
23_MAR_2024 PM 12:51
NO. 0232
SN: 4771998
REF. DATA
VD: 12.00 CYL: MIX
<R> S C A
- 4.50 - 1.25 4
- 4.50 - 1.25 4
- 4.50 - 1.25 4
- 4.50 - 1.25 4
S. E. - 5.25
<L> S C A
- 4.00 - 1.50 180
- 4.00 - 1.50 179
- 4.00 - 1.50 179
- 4.00 - 1.50 179
S. E. - 4.75
PD: 64.0
KRT. DATA

| | RIGHT EYE (PH.....) | | | | LEFT EYE | | | |
|----------|---------------------|-------------|------------|------------|-------------|-------------|------------|------------|
| | Sph. | Cyl. | Axis | V/A | Spl | Cyl | Axis | V/A |
| Distance | <i>4.50</i> | <i>1.50</i> | <i>180</i> | <i>6/6</i> | <i>4.50</i> | <i>1.50</i> | <i>180</i> | <i>6/6</i> |
| Near | <i>—————</i> | | | | | | | |

Constant/Distance/Reading/Bi-Focal/Progressive/Separate Glasses

SLE :



Rest
with
glasses
Ok

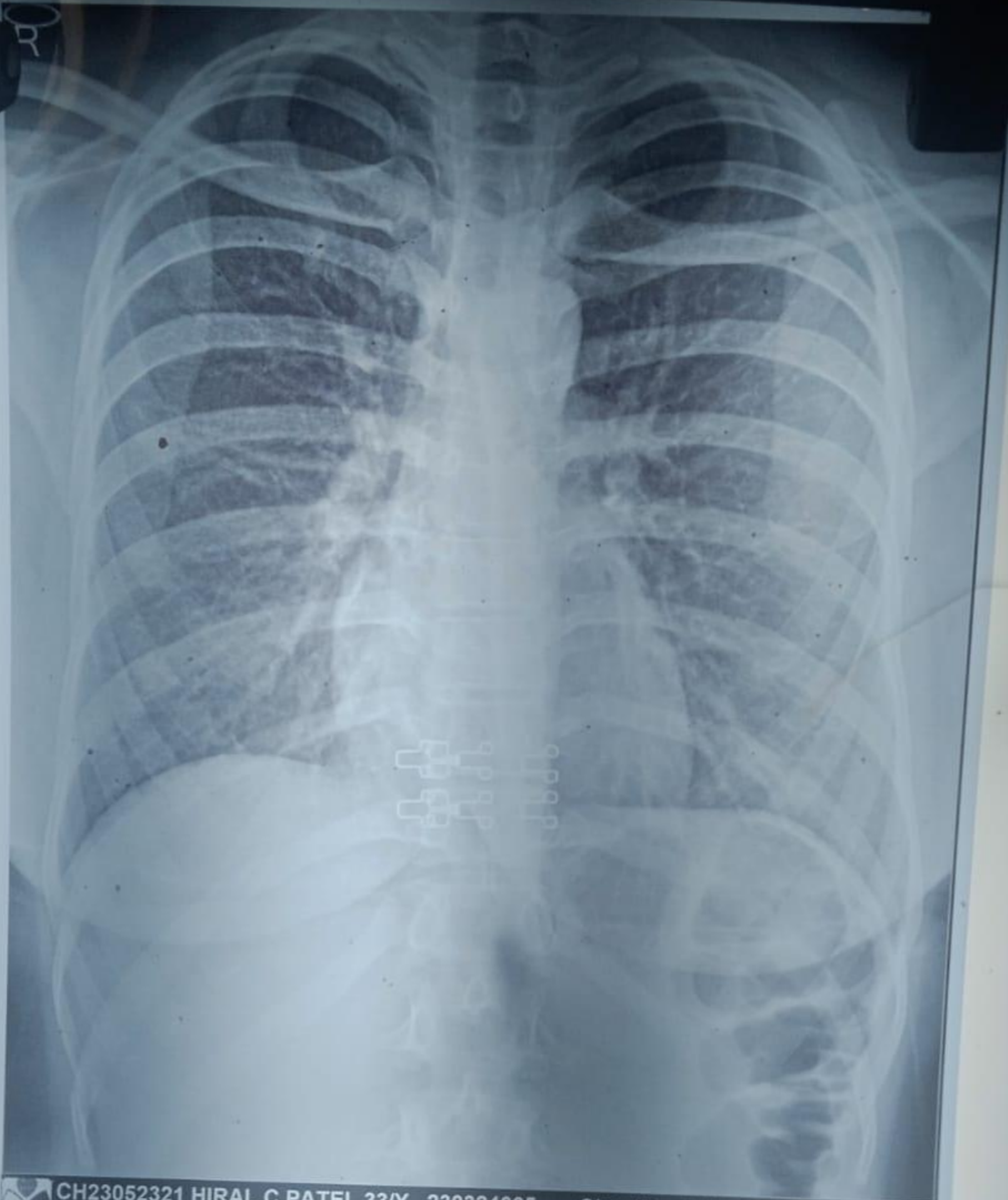

CH23052321 HIRAL C PATEL 33/Y 230324665 ChestErect PA 23/03/2024
YASHFEEN GROUP OF HOSPITALS NAVSARI PH:9924047789



746, Viraval Village, Navsari, Viraval, Gujarat 396445, India

Latitude
20.9620261°

Longitude
72.9292123°

Local 01:09:57 PM
GMT 07:39:57 AM

Altitude 12 meters
Saturday, 23.03.2024