

If the examinee is suffering from an acute life threatening situation, you may be obliged to disclose the result of the medical examination to the examinee.

1. Name of the examinee	:	Mr./Mrs./Ms. <u>Atvika Umesh</u>
2. Mark of Identification	:	(Mole/Scar/any other (specify location)):
3. Age/Date of Birth	:	<u>35</u> Gender: <input checked="" type="checkbox"/> F/M
4. Photo ID Checked	:	(Passport/Election Card/PAN Card/Driving Licence/Company ID)

PHYSICAL DETAILS:

a. Height <u>149</u> (cms)	b. Weight <u>44</u> (Kgs)	c. Girth of Abdomen <u>88</u> (cms)
d. Pulse Rate <u>66</u> (/Min)	e. Blood Pressure: <u>110/80</u>	Systolic <u>110</u> Diastolic <u>80</u>
1 st Reading		<u>110</u> <u>80</u>
2 nd Reading		

FAMILY HISTORY:

Relation	Age if Living	Health Status	If deceased, age at the time and cause
Father	<u>73</u>	<u>Healthy</u>	
Mother	<u>67</u>	<u>Healthy</u>	
Brother(s)	<u>nil</u>		
Sister(s)	<u>nil</u>		

HABITS & ADDICTIONS: Does the examinee consume any of the following?

Tobacco in any form	Sedative	Alcohol
<u>—</u>	<u>—</u>	<u>—</u>

PERSONAL HISTORY

- a. Are you presently in good health and entirely free from any mental or Physical impairment or deformity. If No, please attach details. Y/N
- b. Have you undergone/been advised any surgical procedure? Y/N
- c. During the last 5 years have you been medically examined, received any advice or treatment or admitted to any hospital? Y/N
- d. Have you lost or gained weight in past 12 months? Y/N

Have you ever suffered from any of the following?

- Psychological Disorders or any kind of disorders of the Nervous System? Y/N
- Any disorders of Respiratory system? Y/N
- Any Cardiac or Circulatory Disorders? Y/N
- Enlarged glands or any form of Cancer/Tumour? Y/N
- Any Musculoskeletal disorder? Y/N
- Any disorder of Gastrointestinal System? Y/N
- Unexplained recurrent or persistent fever, and/or weight loss Y/N
- Have you been tested for HIV/HBsAg / HCV before? If yes attach reports Y/N
- Are you presently taking medication of any kind? Y/N

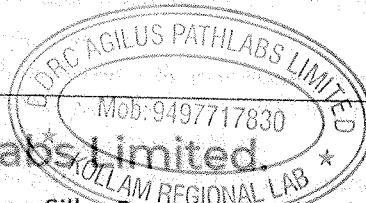

DDRC agilus Pathlabs Limited

Corp. Office : Express House, Second Floor, Opp. Pothys Silks, Banerjee Road, Kaloor -682017
 Contact :- 93334 93334, Web :- www.ddrcagilus.com Email :- info.ddrc@agilus.in

• Any disorders of Urinary System?

Y/N ✓

• Any disorder of the Eyes, Ears, Nose, Throat or Mouth & Skin

Y/N ✓

FOR FEMALE CANDIDATES ONLY

a. Is there any history of diseases of breast/genital organs?

Y/N ✓

d. Do you have any history of miscarriage/abortion or MTP

Y/N ✓

b. Is there any history of abnormal PAP Smear/Mammogram/USG of Pelvis or any other tests? (If yes attach reports)

Y/N ✓

e. For Parous Women, were there any complication during pregnancy such as gestational diabetes, hypertension etc

Y/N ✓

c. Do you suspect any disease of Uterus, Cervix or Ovaries?

Y/N ✓

f. Are you now pregnant? If yes, how many months?

Y/N ✓

CONFIDENTIAL COMMENTS FROM MEDICAL EXAMINER

➤ Was the examinee co-operative? ✓/N

➤ Is there anything about the examinee's health, lifestyle that might affect him/her in the near future with regard to his/her job? ✓/N

➤ Are there any points on which you suggest further information be obtained? ✓/N

➤ Based on your clinical impression, please provide your suggestions and recommendations below;

.....
.....

➤ Do you think he/she is **MEDICALLY FIT** or **UNFIT** for employment.

MEDICAL EXAMINER'S DECLARATION

I hereby confirm that I have examined the above individual after verification of his/her identity and the findings stated above are true and correct to the best of my knowledge.

Name & Signature of the Medical Examiner :

Dr Akhila Sekhar *Akhila*

Seal of Medical Examiner :

Dr. Akhila Sekhar MBBS,MD
Consultant Pathologist
Reg.No. 55174

Name & Seal of DDRC SRL Branch :

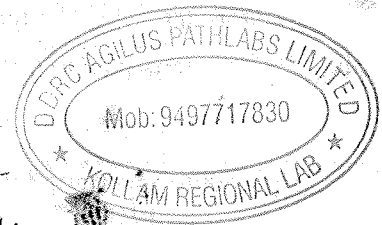

Date & Time :

28/03/24 16:58 pm

DDRC agilus Pathlabs Limited.

Corp. Office : Express House, Second Floor, Opp. Pothys Silks, Banerjee Road, Kaloore -682017
Contact :- 93334 93334, Web :- www.ddrcagilus.com Email :- info.ddrc@agilus.in

Name : Mrs. Athira Umesh	Age : 35 yrs	Sex: F	RADIOLOGY DIVISION
Ref. from. Mediwheel Arcofemi			Date : 23.03.2024

USG OF ABDOMEN (TAS & TVS)

(Technical consideration : Poor sonological window)

LIVER: Is normal in size (12.7 cms) and echotexture. No focal lesions are seen. No dilatation of intra-hepatic biliary radicles present. Portal vein is normal. Common bile duct is normal.

GALL BLADDER: Is distended. Normal in wall thickness. No calculus or mass.

PANCREAS: Visualized head and body appears normal. Rest obscured by bowel gas

SPLEEN: Is normal in size (9.0 cms) and echotexture.

RIGHT KIDNEY: Measures 8.8 x 3.6 cms. Normal in size and echotexture. Cortico medullary differentiation is well maintained. No calculus, hydronephrosis or mass.

LEFT KIDNEY: Measures 9.1 x 4.5 cms. Normal in size and echotexture. Cortico medullary differentiation is well maintained. No calculus, hydronephrosis or mass.

URINARY BLADDER: Is distended. Normal wall thickness. No obvious calculus or mass. No vesical diverticulum present.

UTERUS: Measures 10.0 x 4.3 x 7.4 cms. Slightly bulky in size. A heteroechoic lesion of size 71 x 44 mm noted in close relation to posterior subserosal location of lower part of the body of the uterus and cervix- Possibly fibroid.

Endometrial thickness measures 8 mm.

Right ovary measures 31.8 x 17.4 x 26.1 mm, volume- 7.6 cc ; it shows a dominant follicle of size 19 x 15 mm.

Left ovary slightly bulky in size (36.5 x 19.3 x 30.2 mm, volume- 11.1 cc) and shows mild increase in stromal echoes with multiple small follicles of size 3-5mm. No dominant follicle noted.

No adnexal mass lesion seen. No free fluid in POD.

Both iliac fossae appear normal and there is no obvious evidence of bowel mass or bowel wall thickening present.

IMPRESSION:

- ❖ Uterine fibroid.
- ❖ Polycystic appearance in left ovary
 - Suggested follow up & clinical correlation
 - Images overleaf.

Dr. AISALUTH THULASEEDHARAN
MBBS, DMRD

(Note: Diagnosis should not be made solely on one investigation. Advised further repeat investigation and clinical correlation in suspected cases and in case of unexpected results, ultrasound is not 100% accurate and this report is not valid for medico legal purpose)
Corp. Office : Express House, Second Floor, Opp. Pothys Silks, Banerjee Road, Kaloor -682017

Contact :- 93334 93334, Web :- www.ddrcagilus.com Email :- info.ddrc@agilus.in

Gynecology Report

Patient ID : 23_03_2024_12_45_08

Sex :

Age :

Patient Name : athira

Study Date : 23/03/2024

Referring MD :

Performing MD :

Sonographer :

Indication :

Exam Type : GYN

Height :

Weight :

Gravida :

Para :

AB :

Ectopic :

LMP :

2D Mode Measurements

Rt Ovary	Length : 31.8 mm	Width : 26.1 mm	Depth : 17.4 mm	Volume : 7.6 cc
Lt Ovary	Length : 36.5 mm	Width : 30.2 mm	Depth : 19.3 mm	Volume : 11.1 cc

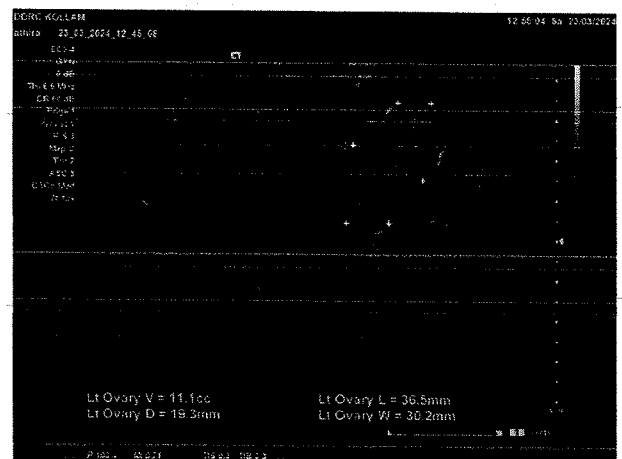
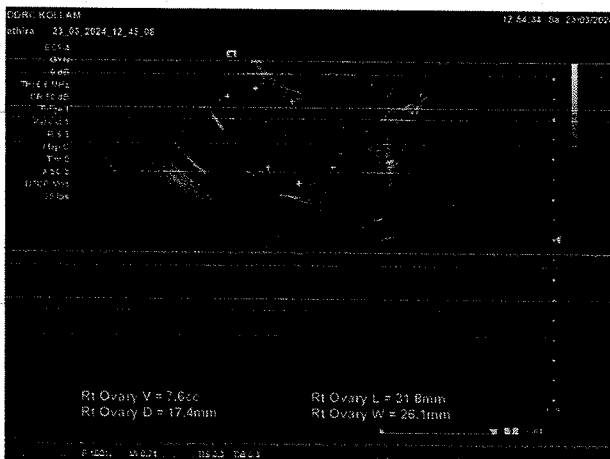
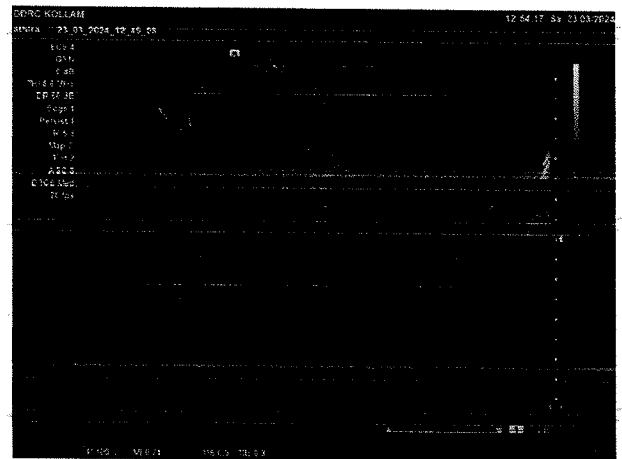
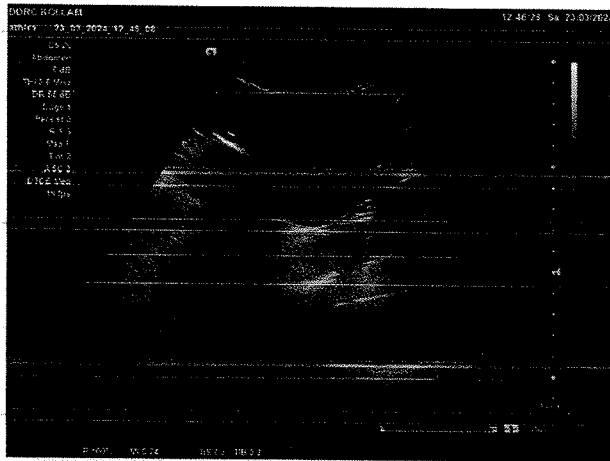

Signature _____

Medical Record No. : 03-138579 Patient Name : MRS. ATHIRA UMESH Age : 35 Years Sex : Female
 Report Date : 2024-03-23 Optometrist : Renjini K Start Time : 2024-03-23 11:42
 PG : Dr. Start Time : Consultant : Dr.ANJU SURESH Start Time : 2024-03-23 12:16

Purpose of Visit: Regular checkup--

Main Complaints

Eye	Symptom Description	Duration	Unit Onset	Progression	Remarks	Associated Symptoms
OU.	NIL.					

Past Ocular History

Eye Disease	Duration	Unit Past Surgery	Surgery Date	Previous Medication	Past Investigation	Other Trtmt
OU.	NIL.					

Past Medical History

Description	Duration	Unit Past Surgery	Surgery Date	Previous Medication	Past Investigation	Prev Hospitalization
NIL.		NIL.				No

Allergy History

Allergy Type	Allergen	AllergyReaction
Not aware of.	Not Aware Of.	

History entered by Optometrist was reviewed and Authorized by Dr.ANJU SURESH

Visual Acuity/Refraction

PGP	NII		VISUAL ACUITY			
	Without Glass		With Glass		Contact Lens	With PH
OD	6/6 (0.00)	N6	--	--	--	--
OS	6/6 (0.00)	N6	--	--	--	--
	TYPE OF CHART		NEAR VISION CHART			N Chart
	REMARKS:					

Lash and Conjunctiva

	OD	OS
Lids	Normal	Normal
Conjunctiva	Normal	Normal

Cornea/ Anterior Chamber

Cornea	Normal	Normal
AC	Normal	Normal
Sclera	Normal	Normal

Iris/ Lens

Iris	Normal	Normal
Lens	Normal	Normal

IOP

IOP METHOD	Actual Time	OD mm of Hg	OS mm of Hg	User Name
Applanation	12.01	10	10	Arya Prasad

Fundus

	OD	OS
Disc	Normal	Normal

Diagnostic/Therapeutic Procedures

Dr. ANJU SURESH MS, DO, FAEH
 Reg. No: 24666
 Consultant - Ophthalm & Oculoplasty
 Chaitanya Eye Hospital & Research Institute
 Peribha Junction, Kadappakkada, Kollam-691008

PROCEDURE NAME	EYE	PARAM SUMMARY
COLOUR VISION	OU	EYE OD OS Comments 21/21. 21/21.

Diagnosis

Diagnosis

EYE	DESCRIPTION
	GENERAL EXAMINATION - V70.9a

Examined by Consultant : Dr.ANJU SURESH Time : 23-03-2024 12:16:38



Dr. ANJU SURESH MS, DO, FAEH
 Reg. No: 24666
 Consultant- Orbit & Oculoplasty
 Chaitanya Eye Hospital & Research Institute
 Perumbur Junction, Kadappakkado, Kollam-691 008

NAME : ATHIRA UMESH	AGE/ SEX : 35/F	23.03.2024
---------------------	-----------------	------------

ELECTRO CARDIOGRAM REPORT

ELECTRO CARDIOGRAM

: NSR - *76*.../minute. No evidence of ischaemia or chamber hypertrophy.

Impression

: **ECG with in normal limits.**

P, QRS & V1V2

Dr. Akhila Sekhar MBBS, MD
Consultant Pathologist
Reg.No. 55174

DR AKHILA SEKHAR

MBBS, MD

CONSULTANT PATHOLOGIST

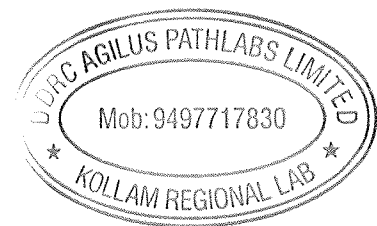

NAME	AGE/ SEX	DATE
ATHIRA UMESH	35/F	23.03.2024

X-RAY- CHEST WITH REPORT

CHEST X RAY : NORMAL

Impression : **Within radiological limits**

Dr. Akhila Sekhar- MBBS MD
Consultant Pathologist
Reg.No. 55174



DR AKHILA SEKHAR

MBBS, MD

CONSULTANT PATHOLOGIST

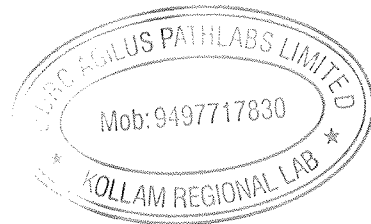

DDRC
Kadappakkad
Kollam

This is to inform you, I am not doing
following test
Stool test
Papsmear
Dental

~~Allina~~

Abhira Umesh
c/o Umesh. Y
BOB

ID: 9413 23-03-2024 09:55:58 AM

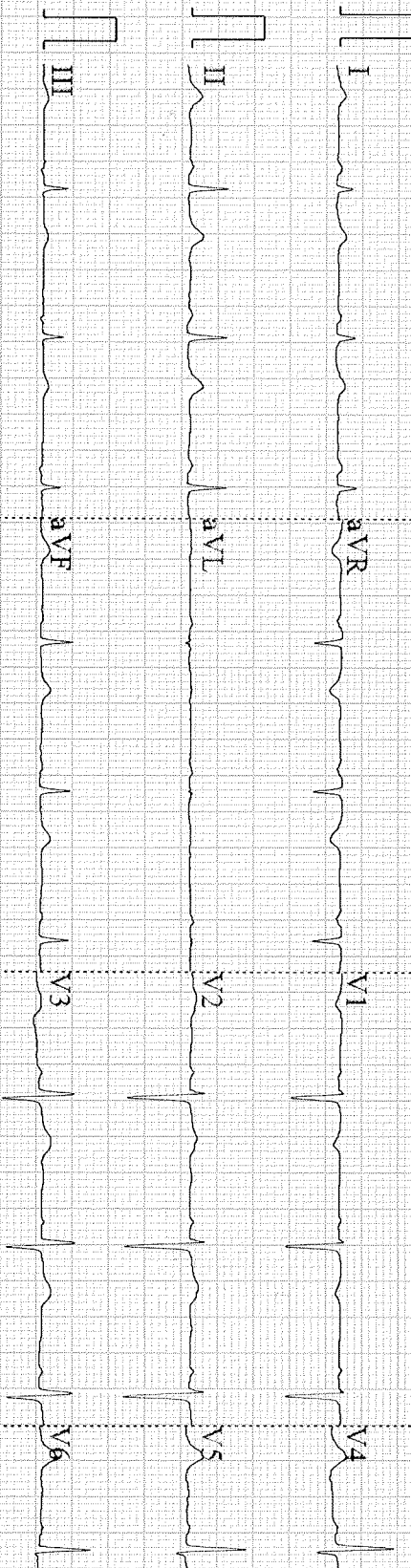

0.67~35Hz AC50 25mm/s 10mm/mV 76 V1.0 SEMIP V1.7 DDRRC_AGILUS KADAPPAKKADA

AVM/C6

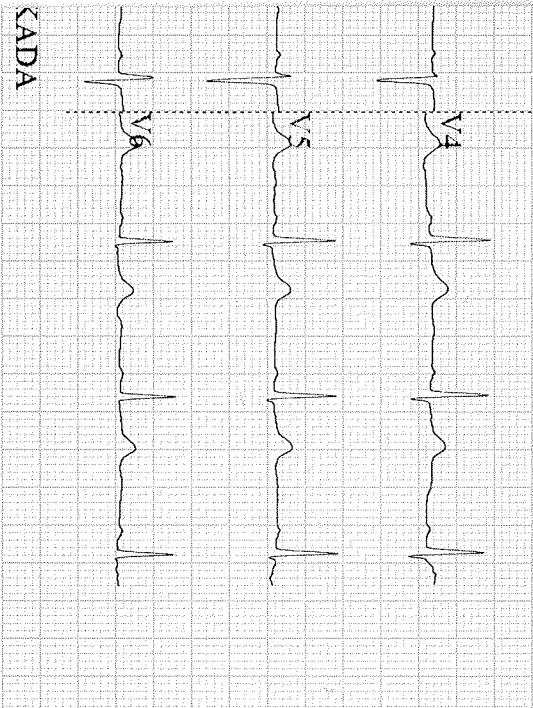

ID: 9413

Diagnosis Information:

Female
35 Years
cm

kg / mmHg

Shiraz msh

357C

HR	76	bpm
P	91	ms
PR	132	ms
QRS	64	ms
QI/QTc	380/427	ms
PORS/T	26/59/54	°
RV5/SV1	0.82/0.700	mV

Report confirmed by:



ACW CC

KADA

PATIENT NAME : ATHIRA UMESH

REF. DOCTOR : SELF

CODE/NAME & ADDRESS : CA00010147 -
 MEDIWHEEL ARCOFEMI HEALTHCARE LIMITED
 F701A, LADO SARAI, NEW DELHI,SOUTH DELHI,
 DELHI,
 SOUTH DELHI 110030
 8800465156

ACCESSION NO : **4071XC005386**
PATIENT ID : ATHIF3005884071
CLIENT PATIENT ID:
ABHA NO :

AGE/SEX : 35 Years Female
DRAWN :
RECEIVED : 23/03/2024 09:31:06
REPORTED : 25/03/2024 14:21:48

Test Report Status	Final	Results	Biological Reference Interval	Units
--------------------	-------	---------	-------------------------------	-------

MEDIWHEEL HEALTH CHECKUP BELOW 40(F)TMT

TREADMILL TEST

TREADMILL TEST TEST COMPLETED

OPHTHAL

OPHTHAL ATTACHED

PHYSICAL EXAMINATION

PHYSICAL EXAMINATION TEST COMPLETED

SUMI M
LAB TECHNOLOGIST



View Details



View Report

PERFORMED AT :

DDRC AGILUS PATHLABS LIMITED
 Phoenix Tower, Near Central Park Hotel,
 Prathibha Junction, Kadappakada,
 KOLLAM, 691008
 KERALA, INDIA
 Tel : 93334 93334
 Email : customercare.ddrc@agilus.in



Patient Ref. No. 66600008307939

PATIENT NAME : ATHIRA UMESH		REF. DOCTOR : SELF	
CODE/NAME & ADDRESS : CA00010147 - MEDIWHEEL ARCOFEMI HEALTHCARE LIMITED F701A, LADO SARAI, NEW DELHI,SOUTH DELHI, DELHI, SOUTH DELHI 110030 8800465156	ACCESSION NO : 4071XC005386	AGE/SEX : 35 Years Female	
	PATIENT ID : ATHIF3005884071	DRAWN :	
	CLIENT PATIENT ID:	RECEIVED : 23/03/2024 09:31:06	
	ABHA NO :	REPORTED : 25/03/2024 14:21:48	

Test Report Status	Final	Results	Units
--------------------	-------	---------	-------

MEDIWHEEL HEALTH CHECKUP BELOW 40(F)TMT

**ECG WITH REPORT
REPORT
TEST COMPLETED**

**USG ABDOMEN AND PELVIS
REPORT
Reported**

**CHEST X-RAY WITH REPORT
REPORT
TEST COMPLETED**

HAEMATOLOGY

MEDIWHEEL HEALTH CHECKUP BELOW 40(F)TMT

GLYCOSYLATED HEMOGLOBIN(HBA1C), EDTA WHOLE BLOOD

HBA1C	5.2	Normal	: 4.0 -	%
		5.6%.		
		Non-diabetic level	: < 5.7%.	
		Diabetic	: >6.5%	
		Glycemic control goal		
		More stringent goal : < 6.5 %.		
		General goal : < 7%.		
		Less stringent goal : < 8%.		
		Glycemic targets in CKD :-		
		If eGFR > 60 : < 7%.		
		If eGFR < 60 : 7 - 8.5%.		
MEAN PLASMA GLUCOSE	102.5	< 116.0		mg/dL

**ANJU A
LAB TECHNOLOGIST**

**DR. AMJAD A, M.D Pathology
(Reg No - TCMC 38949)
CONSULTANT PATHOLOGIST**

**SUMI M
LAB TECHNOLOGIST**



View Details



View Report

PERFORMED AT :

DDRC AGILUS PATHLABS LIMITED
 Phoenix Tower, Near Central Park Hotel,
 Prathibha Junction, Kadappakada,
 KOLLAM, 691008
 KERALA, INDIA
 Tel : 93334 93334
 Email : customercare.ddrc@agilus.in



PATIENT NAME : **ATHIRA UMESH**

REF. DOCTOR : SELF

CODE/NAME & ADDRESS : CA00010147 -
MEDIWHEEL ARCOFEMI HEALTHCARE LIMITED
F701A, LADO SARAI, NEW DELHI,SOUTH DELHI,
DELHI,
SOUTH DELHI 110030
8800465156

ACCESSION NO : **4071XC005386**
PATIENT ID : ATHIF3005884071
CLIENT PATIENT ID:
ABHA NO :

AGE/SEX : 35 Years Female
DRAWN :
RECEIVED : 23/03/2024 09:31:06
REPORTED : 25/03/2024 14:21:48

Test Report Status	Final	Results	Units
--------------------	-------	---------	-------

BLOOD COUNTS,EDTA WHOLE BLOOD

HEMOGLOBIN	13.9	12.0 - 15.0	g/dL
RED BLOOD CELL COUNT	5.16 High	3.8 - 4.8	mil/ μ L
WHITE BLOOD CELL COUNT	5.00	4.0 - 10.0	thou/ μ L
PLATELET COUNT	214	150 - 410	thou/ μ L

RBC AND PLATELET INDICES

HEMATOCRIT	43.6	36 - 46	%
MEAN CORPUSCULAR VOL	84.4	83 - 101	fL
MEAN CORPUSCULAR HGB.	27.0	27.0 - 32.0	pg
MEAN CORPUSCULAR HEMOGLOBIN CONCENTRATION	31.9	31.5 - 34.5	g/dL
RED CELL DISTRIBUTION WIDTH	13.8	11.6 - 14.0	%
MENTZER INDEX	16.4		
MEAN PLATELET VOLUME	9.4	6.8 - 10.9	fL

WBC DIFFERENTIAL COUNT

SEGMENTED NEUTROPHILS	63	40 - 80	%
LYMPHOCYTES	30	20 - 40	%
MONOCYTES	02	2 - 10	%
EOSINOPHILS	05	1 - 6	%
BASOPHILS	00	< 1 - 2	%
ABSOLUTE NEUTROPHIL COUNT	3.15	2.0 - 7.0	thou/ μ L
ABSOLUTE LYMPHOCYTE COUNT	1.5	1.0 - 3.0	thou/ μ L
ABSOLUTE MONOCYTE COUNT	0.1 Low	0.2 - 1.0	thou/ μ L
ABSOLUTE EOSINOPHIL COUNT	0.25	0.02 - 0.50	thou/ μ L
ABSOLUTE BASOPHIL COUNT	00		thou/ μ L
NEUTROPHIL LYMPHOCYTE RATIO (NLR)	2.1		



ANJU A
LAB TECHNOLOGIST



DR. AMJAD A, M.D Pathology
(Reg No - TCMC 38949)
CONSULTANT PATHOLOGIST

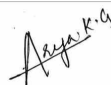

ARYA KG
LAB TECHNOLOGIST

Page 3 Of 9



View Details



View Report

PERFORMED AT :

DDRC AGILUS PATHLABS LIMITED
Phoenix Tower, Near Central Park Hotel,
Prathibha Junction, Kadappakada,
KOLLAM, 691008
KERALA, INDIA
Tel : 93334 93334
Email : customercare.ddrc@agilus.in



Patient Ref. No. 66600008307939

PATIENT NAME : ATHIRA UMESH
REF. DOCTOR : SELF
CODE/NAME & ADDRESS : CA00010147 -

 MEDIWHEEL ARCOFEMI HEALTHCARE LIMITED
 F701A, LADO SARAI, NEW DELHI,SOUTH DELHI,
 DELHI,
 SOUTH DELHI 110030
 8800465156

ACCESSION NO : 4071XC005386
PATIENT ID : ATHIF3005884071
CLIENT PATIENT ID:
ABHA NO :
AGE/SEX : 35 Years Female
DRAWN :
RECEIVED : 23/03/2024 09:31:06
REPORTED : 25/03/2024 14:21:48

Test Report Status	Final	Results	Units
--------------------	-------	---------	-------

ERYTHROCYTE SEDIMENTATION RATE (ESR),EDTA BLOOD

SEDIMENTATION RATE (ESR)	08	0 - 20	mm at 1 hr
--------------------------	----	--------	------------

SUGAR URINE - POST PRANDIAL

SUGAR URINE - POST PRANDIAL	NOT DETECTED	NOT DETECTED
-----------------------------	--------------	--------------

SUGAR URINE - FASTING

SUGAR URINE - FASTING	NOT DETECTED	NOT DETECTED
-----------------------	--------------	--------------

IMMUNOHAEMATOLOGY
MEDIWHEEL HEALTH CHECKUP BELOW 40(F)TMT
ABO GROUP & RH TYPE, EDTA WHOLE BLOOD

ABO GROUP	TYPE O
RH TYPE	POSITIVE

Interpretation(s)

ABO GROUP & RH TYPE, EDTA WHOLE BLOOD-Blood group is identified by antigens and antibodies present in the blood. Antigens are protein molecules found on the surface of red blood cells. Antibodies are found in plasma. To determine blood group, red cells are mixed with different antibody solutions to give A,B,O or AB.

Disclaimer: "Please note, as the results of previous ABO and Rh group (Blood Group) for pregnant women are not available, please check with the patient records for availability of the same."

The test is performed by both forward as well as reverse grouping methods.

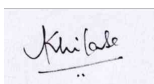
BIO CHEMISTRY

DR.AKHILA SEKHAR, M.D
 Pathology
 (Reg No - TCMC 55174)
 CONSULTANT PATHOLOGIST



LAVANYA
 LAB TECHNOLOGIST



ARYA KG
 LAB TECHNOLOGIST

Page 4 Of 9



View Details



View Report

PERFORMED AT :

DDRC AGILUS PATHLABS LIMITED
 Phoenix Tower, Near Central Park Hotel,
 Prathibha Junction, Kadappakada,
 KOLLAM, 691008
 KERALA, INDIA
 Tel : 93334 93334
 Email : customercare.ddrc@agilus.in



Patient Ref. No. 66600008307939

PATIENT NAME : ATHIRA UMESH

REF. DOCTOR : SELF

CODE/NAME & ADDRESS : CA00010147 -
 MEDIWHEEL ARCOFEMI HEALTHCARE LIMITED
 F701A, LADO SARAI, NEW DELHI,SOUTH DELHI,
 DELHI,
 SOUTH DELHI 110030
 8800465156

ACCESSION NO : **4071XC005386**
PATIENT ID : ATHIF3005884071
CLIENT PATIENT ID:
ABHA NO :

AGE/SEX : 35 Years Female
DRAWN :
RECEIVED : 23/03/2024 09:31:06
REPORTED : 25/03/2024 14:21:48

Test Report Status	Final	Results	Units
--------------------	-------	---------	-------

MEDIWHEEL HEALTH CHECKUP BELOW 40(F)TMT

BLOOD UREA NITROGEN (BUN), SERUM

BLOOD UREA NITROGEN 10 Adult(<60 yrs) : 6 to 20 mg/dL

BUN/CREAT RATIO

BUN/CREAT RATIO 14.4

CREATININE, SERUM

CREATININE 0.69 18 - 60 yrs : 0.6 - 1.1 mg/dL

GLUCOSE, POST-PRANDIAL, PLASMA

GLUCOSE, POST-PRANDIAL, PLASMA 119 Diabetes Mellitus : > or = 200. mg/dL
 Impaired Glucose tolerance/
 Prediabetes : 140 - 199.
 Hypoglycemia : < 55.

GLUCOSE FASTING,FLUORIDE PLASMA

FBS (FASTING BLOOD SUGAR) 94 Diabetes Mellitus : > or = 126. mg/dL
 Impaired fasting Glucose/
 Prediabetes : 101 - 125.
 Hypoglycemia : < 55.

LIVER FUNCTION TEST WITH GGT

BILIRUBIN, TOTAL 0.37 General Range : < 1.1 mg/dL
 BILIRUBIN, DIRECT 0.09 General Range : < 0.3 mg/dL
 BILIRUBIN, INDIRECT 0.28 0.00 - 0.60 mg/dL

DR.AKHILA SEKHAR, M.D
Pathology
(Reg No - TCMC 55174)
CONSULTANT PATHOLOGIST

ARYA KG
LAB TECHNOLOGIST



View Details



View Report

PERFORMED AT :

DDRC AGILUS PATHLABS LIMITED
 Phoenix Tower, Near Central Park Hotel,
 Prathibha Junction, Kadappakada,
 KOLLAM, 691008
 KERALA, INDIA
 Tel : 93334 93334
 Email : customercare.ddrc@agilus.in



Patient Ref. No. 66600008307939

PATIENT NAME : ATHIRA UMESH

REF. DOCTOR : SELF

CODE/NAME & ADDRESS : CA00010147 -
MEDIWHEEL ARCOFEMI HEALTHCARE LIMITED
F701A, LADO SARAI, NEW DELHI,SOUTH DELHI,
DELHI,
SOUTH DELHI 110030
8800465156

ACCESSION NO : **4071XC005386**
PATIENT ID : ATHIF3005884071
CLIENT PATIENT ID:
ABHA NO :

AGE/SEX : 35 Years Female
DRAWN :
RECEIVED : 23/03/2024 09:31:06
REPORTED : 25/03/2024 14:21:48

Test Report Status	Final	Results	Units
TOTAL PROTEIN		7.1	Ambulatory : 6.4 - 8.3 Recumbant : 6 - 7.8 g/dL
ALBUMIN		4.5	20-60yrs : 3.5 - 5.2 g/dL
GLOBULIN		2.7	General Range : 2 - 3.5 Premature Neonates : 0.29 - 1.04 g/dL
ALBUMIN/GLOBULIN RATIO		1.7	1.0 - 2.0 RATIO
ASPARTATE AMINOTRANSFERASE (AST/SGOT)		17	Adults : < 33 U/L
ALANINE AMINOTRANSFERASE (ALT/SGPT)		10	Adults : < 34 U/L
ALKALINE PHOSPHATASE		65	Adult (<60yrs) : 35 - 105 U/L
GAMMA GLUTAMYL TRANSFERASE (GGT)		9	Adult (female) : < 40 U/L

TOTAL PROTEIN, SERUM

TOTAL PROTEIN	7.1	Ambulatory : 6.4 - 8.3 Recumbant : 6 - 7.8	g/dL
---------------	-----	---	------

URIC ACID, SERUM

URIC ACID	3.8	Adults : 2.4-5.7	mg/dL
-----------	-----	------------------	-------

BIOCHEMISTRY - LIPID

MEDIWHEEL HEALTH CHECKUP BELOW 40(F)TMT

LIPID PROFILE, SERUM

CHOLESTEROL	239	Desirable : < 200 Borderline : 200-239 High : >or= 240	mg/dL
TRIGLYCERIDES	82	Normal : < 150 High : 150-199 Hypertriglyceridemia : 200-499 Very High : > 499	mg/dL

DR.AKHILA SEKHAR, M.D
Pathology
(Reg No - TCMC 55174)
CONSULTANT PATHOLOGIST

ARYA KG
LAB TECHNOLOGIST



View Details



View Report

PERFORMED AT :

DDRC AGILUS PATHLABS LIMITED
Phoenix Tower, Near Central Park Hotel,
Prathibha Junction, Kadappakada,
KOLLAM, 691008
KERALA, INDIA
Tel : 93334 93334
Email : customercare.ddrc@agilus.in



PATIENT NAME : ATHIRA UMESH

REF. DOCTOR : SELF

CODE/NAME & ADDRESS : CA00010147 -
MEDIWHEEL ARCOFEMI HEALTHCARE LIMITED
F701A, LADO SARAI, NEW DELHI,SOUTH DELHI,
DELHI,
SOUTH DELHI 110030
8800465156

ACCESSION NO : **4071XC005386**
PATIENT ID : ATHIF3005884071
CLIENT PATIENT ID:
ABHA NO :

AGE/SEX : 35 Years Female
DRAWN :
RECEIVED : 23/03/2024 09:31:06
REPORTED : 25/03/2024 14:21:48

Test Report Status	Final	Results	Units
HDL CHOLESTEROL		96 High	mg/dL
LDL CHOLESTEROL, DIRECT		141	mg/dL
		General range : 40-60 Optimum : < 100 Above Optimum : 100-129 Borderline High : 130-159 High : 160-189 Very High : >or= 190	
NON HDL CHOLESTEROL		143 High	mg/dL
		Desirable: Less than 130 Above Desirable: 130 - 159 Borderline High: 160 - 189 High: 190 - 219 Very high: > or = 220	
VERY LOW DENSITY LIPOPROTEIN		16.4	mg/dL
		Desirable value : 10 - 35	
CHOL/HDL RATIO		2.5 Low	
		3.3-4.4 Low Risk 4.5-7.0 Average Risk 7.1-11.0 Moderate Risk > 11.0 High Risk	
LDL/HDL RATIO		1.5	
		0.5 - 3.0 Desirable/Low Risk 3.1 - 6.0 Borderline/Moderate Risk >6.0 High Risk	

SPECIALISED CHEMISTRY - HORMONE

MEDIWHEEL HEALTH CHECKUP BELOW 40(F)TMT

THYROID PANEL, SERUM

T3	111.60	Non-Pregnant : 80-200 Pregnant Trimester-wise 1st : 81-190 2nd : 100-260 3rd : 100-260	ng/dL
T4	8.30	Adults : 4.5-12.1	µg/dl
TSH 3RD GENERATION	1.350	Non-Pregnant : 0.4-4.2	µIU/mL

DR.AKHILA SEKHAR, M.D
Pathology
(Reg No - TCMC 55174)
CONSULTANT PATHOLOGIST

JIBI J
LAB TECHNOLOGIST

DR. AMJAD A, M.D Pathology
(Reg No - TCMC 38949)
CONSULTANT PATHOLOGIST



View Details



View Report

PERFORMED AT :

DDRC AGILUS PATHLABS LIMITED
Phoenix Tower, Near Central Park Hotel,
Prathibha Junction, Kadappakada,
KOLLAM, 691008
KERALA, INDIA
Tel : 93334 93334
Email : customercare.ddrc@agilus.in



Patient Ref. No. 66600008307939

PATIENT NAME : ATHIRA UMESH

REF. DOCTOR : SELF

CODE/NAME & ADDRESS : CA00010147 -

MEDIWHEEL ARCOFEMI HEALTHCARE LIMITED
F701A, LADO SARAI, NEW DELHI,SOUTH DELHI,
DELHI,
SOUTH DELHI 110030
8800465156ACCESSION NO : **4071XC005386**

PATIENT ID : ATHIF3005884071

CLIENT PATIENT ID:

ABHA NO :

AGE/SEX : 35 Years Female

DRAWN :

RECEIVED : 23/03/2024 09:31:06

REPORTED : 25/03/2024 14:21:48

Test Report Status **Final**

Results

Units

Pregnant Trimester-wise :

1st : 0.1 - 2.5

2nd : 0.2 - 3

3rd : 0.3 - 3

CLINICAL PATH - URINALYSIS

MEDIWHEEL HEALTH CHECKUP BELOW 40(F)TMT

PHYSICAL EXAMINATION, URINE

COLOR	PALE YELLOW
APPEARANCE	CLEAR

CHEMICAL EXAMINATION, URINE

PH	6.0	4.8 - 7.4
SPECIFIC GRAVITY	1.025	1.015 - 1.030
PROTEIN	NOT DETECTED	NOT DETECTED
GLUCOSE	NOT DETECTED	NOT DETECTED
KETONES	NOT DETECTED	NOT DETECTED
BLOOD	NOT DETECTED	NOT DETECTED
BILIRUBIN	NOT DETECTED	NOT DETECTED
UROBILINOGEN	NORMAL	NORMAL
NITRITE	NOT DETECTED	NOT DETECTED

MICROSCOPIC EXAMINATION, URINE

RED BLOOD CELLS	NOT DETECTED	NOT DETECTED	/HPF
WBC	2-3	0-5	/HPF
EPITHELIAL CELLS	3-5	0-5	/HPF
CASTS	NIL		

DR.KARTHIKA RAMANATHAN, M.D
Pathology
(Reg No - TCMC 53950)
CONSULTANT PATHOLOGIST

ATHIRA S
LAB TECHNOLOGIST

JIBI J
LAB TECHNOLOGIST

Page 8 Of 9



View Details



View Report

PERFORMED AT :

DDRC AGILUS PATHLABS LIMITED
Phoenix Tower, Near Central Park Hotel,
Prathibha Junction, Kadappakada,
KOLLAM, 691008
KERALA, INDIA
Tel : 93334 93334
Email : customercare.ddrc@agilus.in



Patient Ref. No. 66600008307939

PATIENT NAME : ATHIRA UMESH

REF. DOCTOR : SELF

CODE/NAME & ADDRESS : CA00010147 -
 MEDIWHEEL ARCOFEMI HEALTHCARE LIMITED
 F701A, LADO SARAI, NEW DELHI,SOUTH DELHI,
 DELHI,
 SOUTH DELHI 110030
 8800465156

ACCESSION NO : **4071XC005386**
PATIENT ID : ATHIF3005884071
CLIENT PATIENT ID:
ABHA NO :

AGE/SEX : 35 Years Female
DRAWN :
RECEIVED : 23/03/2024 09:31:06
REPORTED : 25/03/2024 14:21:48

Test Report Status	Final	Results	Units
--------------------	-------	---------	-------

CRYSTALS	NIL		
BACTERIA	DETECTED (FEW)	NOT DETECTED	
YEAST	NOT DETECTED	NOT DETECTED	

DR.KARTHIKA RAMANATHAN, M.D
Pathology
(Reg No - TCMC 53950)
CONSULTANT PATHOLOGIST

ATHIRA S
LAB TECHNOLOGIST



View Details



View Report

PERFORMED AT :

DDRC AGILUS PATHLABS LIMITED
 Phoenix Tower, Near Central Park Hotel,
 Prathibha Junction, Kadappakada,
 KOLLAM, 691008
 KERALA, INDIA
 Tel : 93334 93334
 Email : customercare.ddrc@agilus.in



Patient Ref. No. 66600008307939

ru0 DDRC AGILUS DIAGNOSTIC (P) LTD, KADAPPAKADA, KOLLAM
CHEST-PA
R

ATHIRA UMESH 35 Y
4071/5386
23-Mar-24
Acq Tm: 10:30 AM



3687 X 2988

W: 709 L: 577

ATHIRA UMESH 35 Y 4071/5386 F CHEST-PA 23-Mar-24 10:27 AM

DDRC AGILUS DIAGNOSTIC (P) LTD, KADAPPAKADA, KOLLAM

ATHIRA UMESH (35 F)

DUKU AGILUS

ID: XC0005386

Date: 23-Mar-24

Exec Time : 0 m 0 s

Stage Time : 0 m 51 s HR: 80 bpm

Protocol: Bruce

Stage: Supine

Speed: 0 mph

Grade: 0 %

(THR: 166 bpm)

B.P.: 120 / 80

ST Level (mm) ST Slope (mV/s)

ST Level (mm) ST Slope (mV/s)

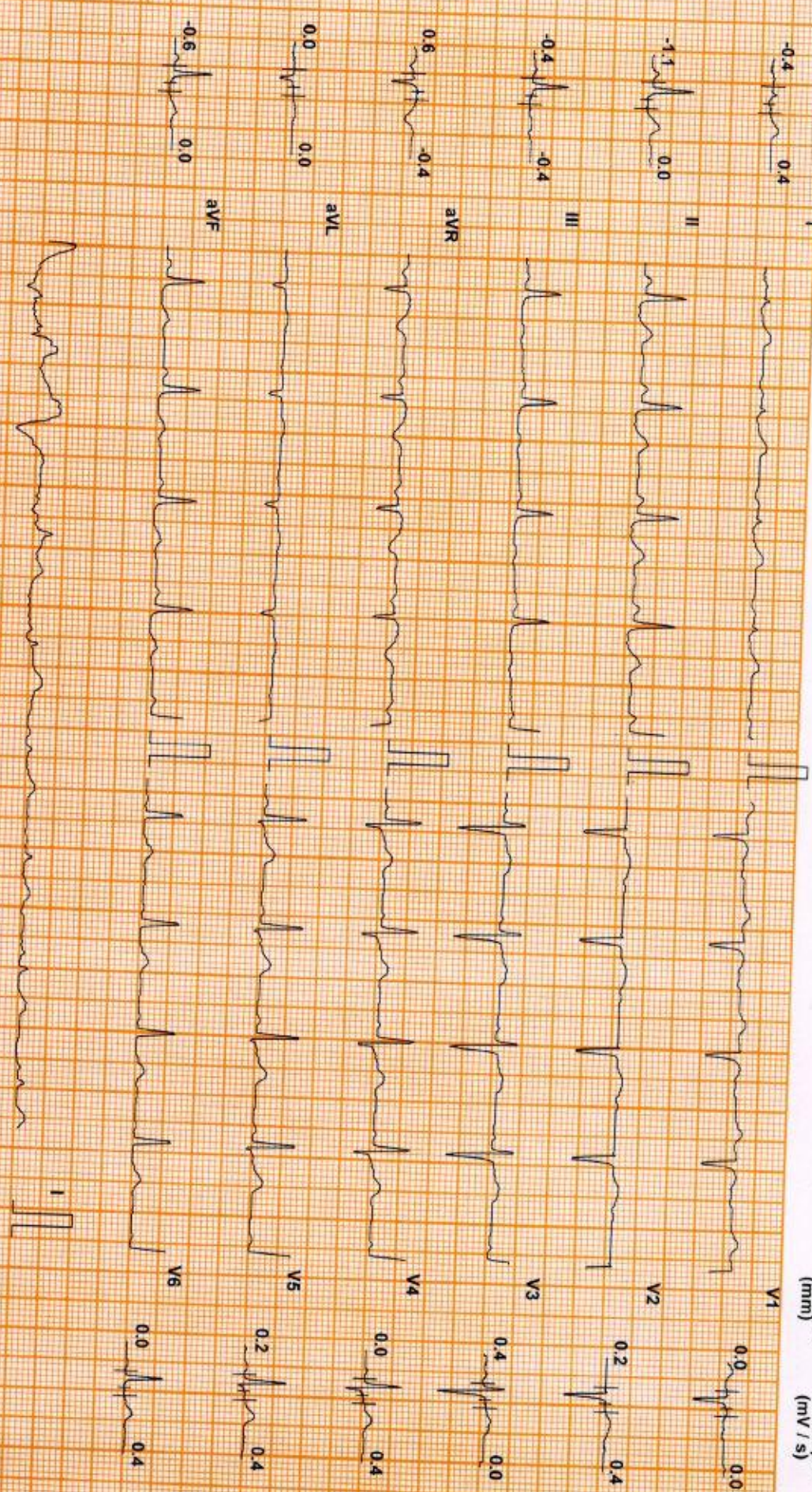

Chart Speed: 25 mm/sec
Schaller Standard V4.7

Filter: 35 Hz

Mains Filtr: ON

Amp: 10 mm

Isr - R - 60 ms

J - R + 60 ms

Pos: J = J + 60 ms

Linked Median

ATHIRA UMESH (35 F)

Protocol: Bruce

ID: XC0005386

Date: 23-Mar-24

Exec Time : 0 m 0 s

Stage Time : 0 m 17 s

HR: 80 bpm

DDRRC AGILUS

Test Report

ST Level (mm) ST Slope (mV/s)

Stage: Standing

Speed: 0 mph

Grade: 0%

(THR: 166 bpm)

B.P: 120 / 80

ST Level (mm) ST Slope (mV/s)

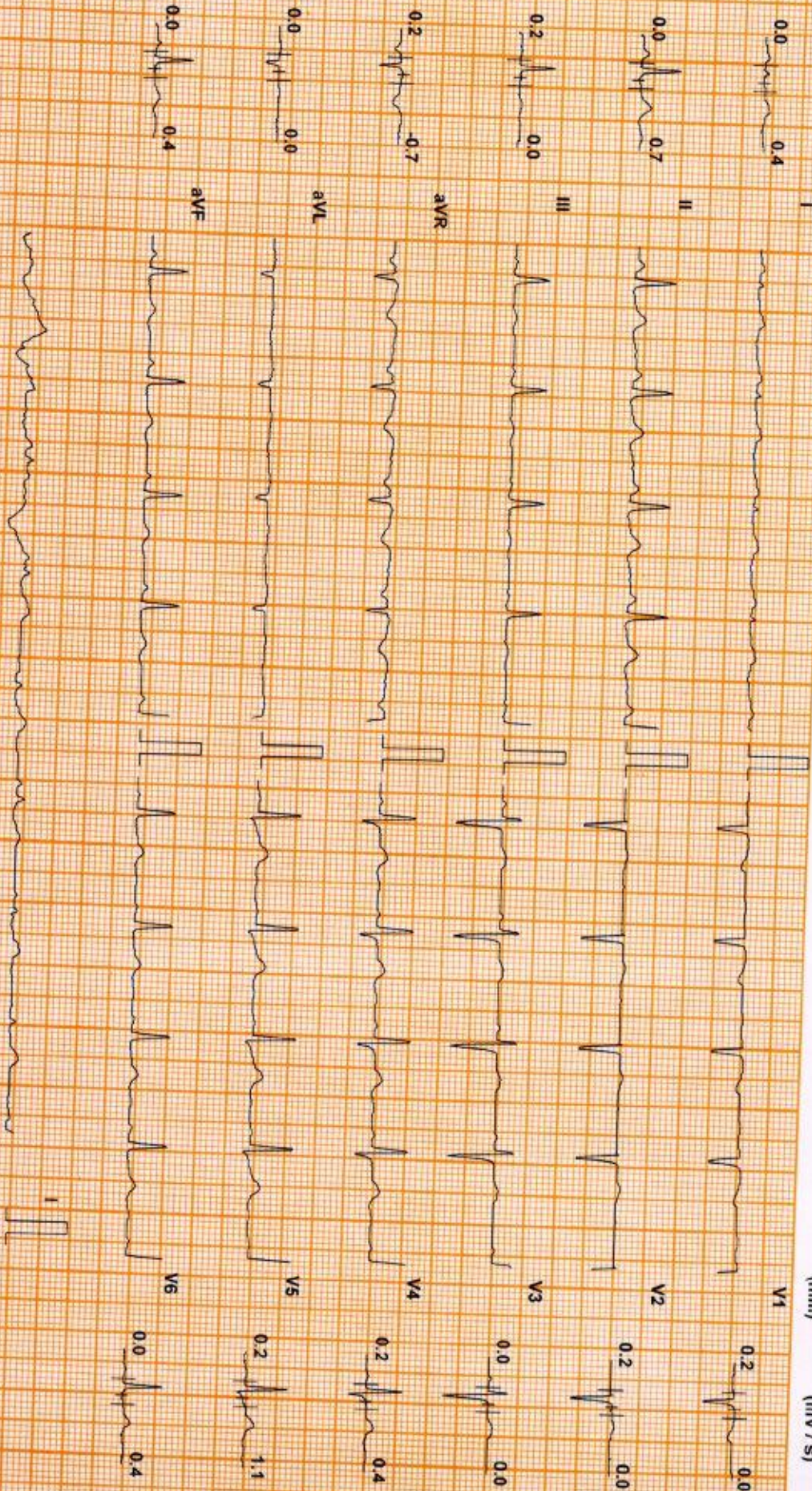

Chart Speed: 25 mm/sec
Schaller Standard V4.7

Filter: 35 Hz

Mains Filtr: ON

Amp: 10 mm

Ascd = R - 60 ms

J = R + 60 ms

Post J = J + 60 ms

Linked Median

ATHIRA UMESH (35 F)

DDRC AGILUS

Test Report

Protocol: Bruce

ID: XC005386

Date: 23-Mar-24

Exec Time : 0 m 0 s

Stage Time : 0 m 29 s HR: 79 bpm

Stage: Hyperventilation

Speed: 0 mph

Grade: 0%

(THR: 166 bpm)

B.P.: 120 / 80

ST Level (mm) ST Slope (mV/s)

ST Level (mm) ST Slope (mV/s)

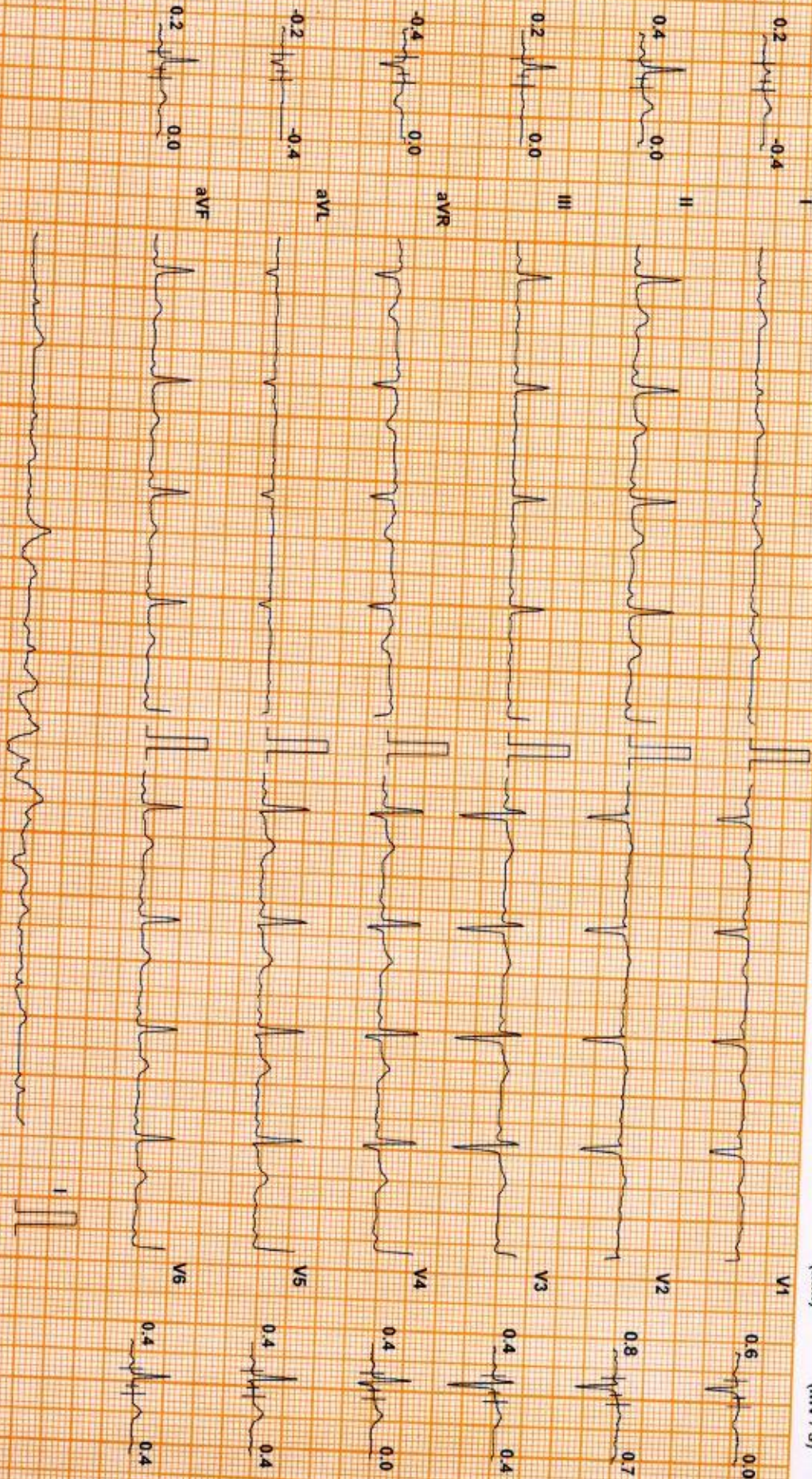

Chart Speed: 25 mm/sec
Schiller Spandau V4.7

Filter: 35 Hz

Mains Fil: ON

Amp: 10 mm

ISO = R - 60 ms I = R + 60 ms

Post J = J + 60 ms

Linked Median

ATHIRA UMESH (35 F)

DUKUL AGILUS

1st Report

Protocol: Bruce

ID: XC005386

Date: 23-Mar-24

Exec Time : 2 m 54 s Stage Time : 2 m 54 s HR: 118 bpm

Stage: 1

Speed: 1.7 mph

Grade: 10%

(THR: 166 bpm)

B.P: 130 / 80

ST Level (mm) ST Slope (mV/s)

ST Level (mm) ST Slope (mV/s)

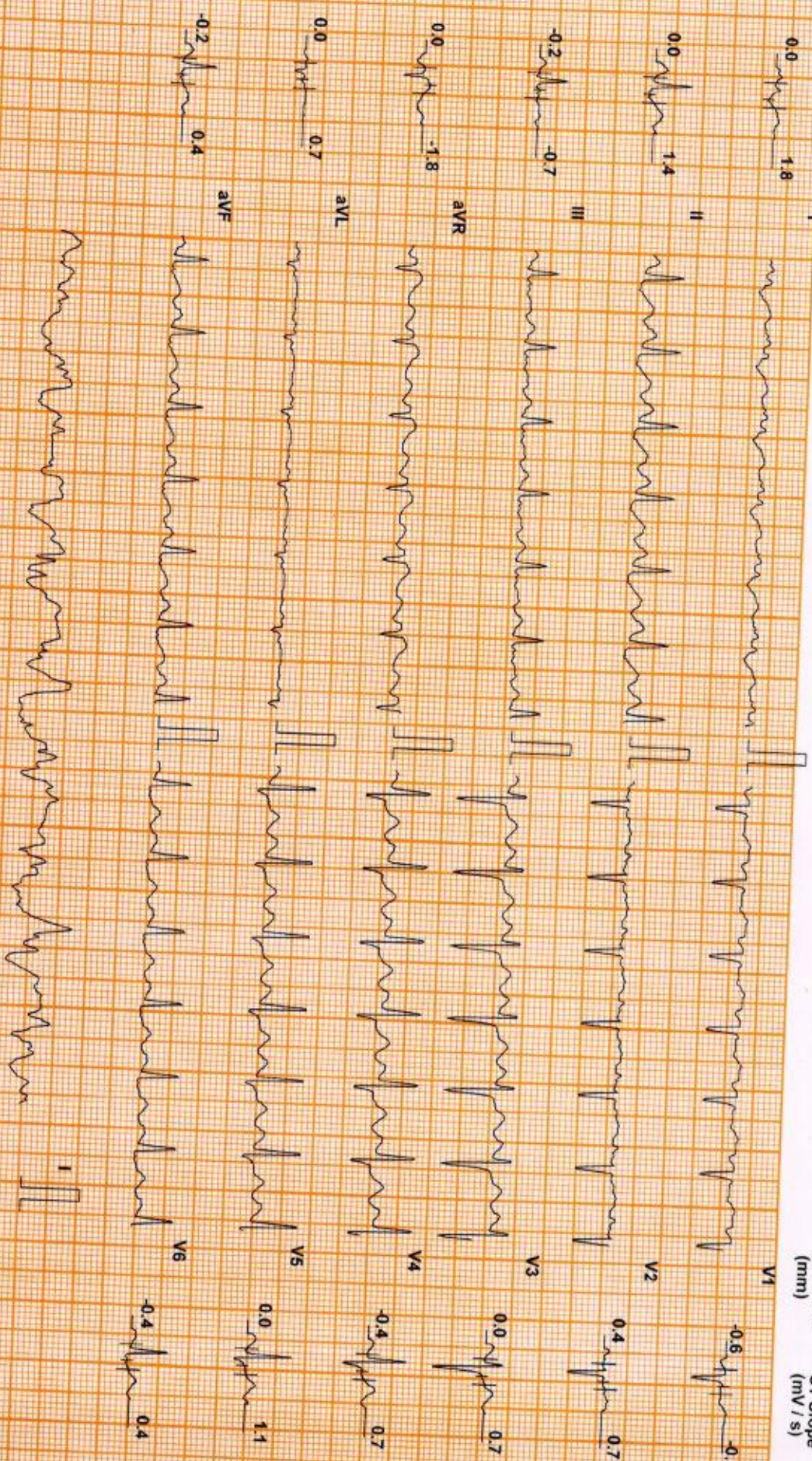

Chart Speed: 25 mm/sec
Schiller Standard V 4.7

Filter: 35 Hz

Mains Filtr: ON

Amp: 10 mm

1se = R - 60 ms

J = R + 60 ms

Post J = J + 60 ms

Linked Median

ATHIRA UMESH (35 F)

UDRC AGILUS

Test Report

Protocol: Bruce

ID: XC0005386

Date: 23-Mar-24

Exec Time : 5 m 54 s Stage Time : 2 m 54 s

HR: 142 bpm

ST Level (mm) ST Slope (mV/s)

Stage: 2

Speed: 2.5 mph

Grade: 12 %

(THR: 166 bpm)

B.P.: 140 / 80

ST Level (mm) ST Slope (mV/s)

Chart Speed: 25 mm/sec
Schaller-Spedoran V 4.7

Filter: 35 Hz

Mains Filt: ON

Amp: 10 mm

Isr = R - 60 ms

J = R + 80 ms

Post J = J + 60 ms

Linked Median

UDRC SRL DIAGNOSTICS LTD. TRIVANDRUM, KOTTAYAM, COCHIN, CALICUT.

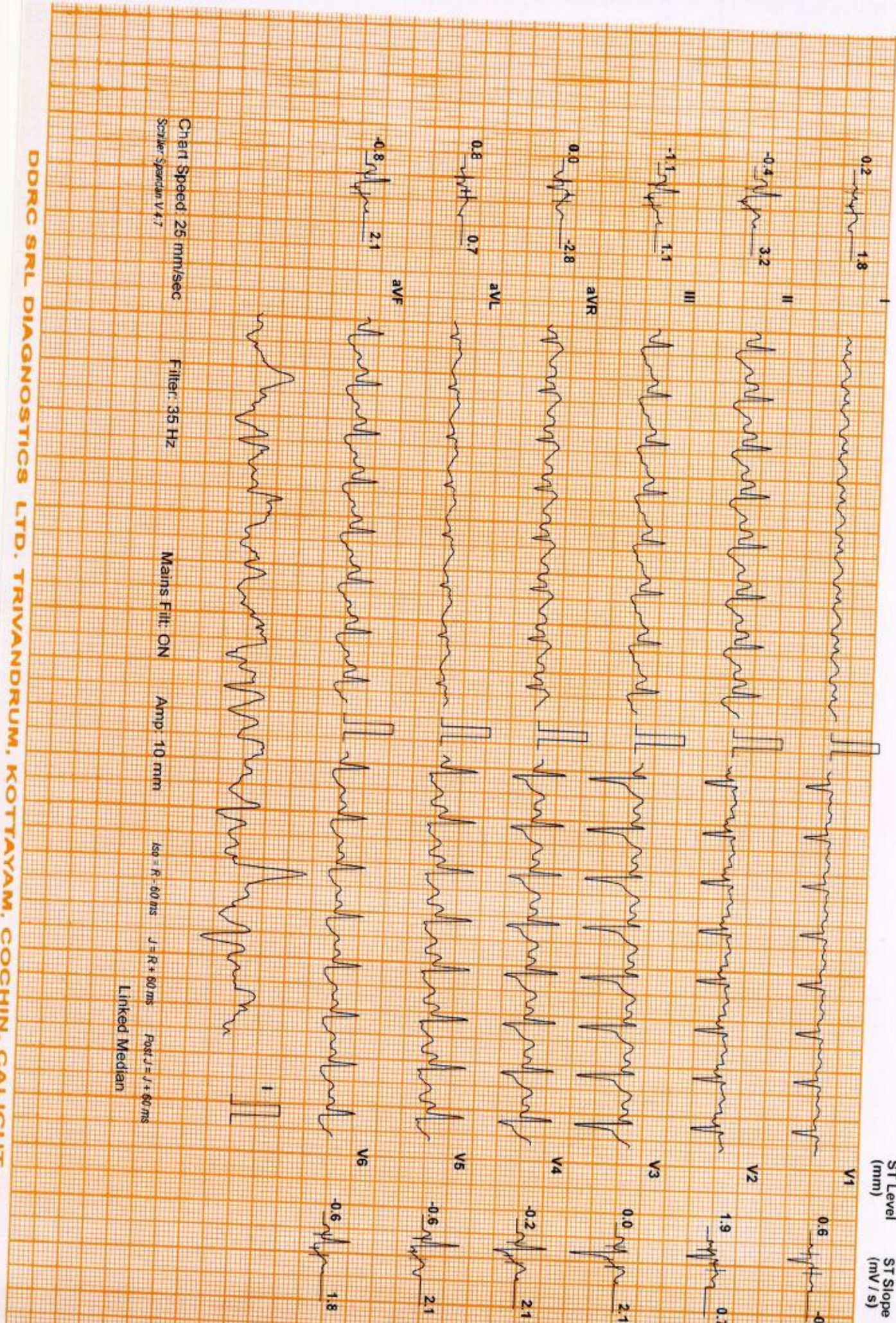

ATHIRA UMESH (35 F)

DDRC AGILUS

ID: XC005386

Date: 23-Mar-24

Exec Time : 6 m 47 s Stage Time : 0 m 47 s HR: 163 bpm

Protocol: Bruce

Stage: Peak Ex

Speed: 3.4 mph

Grade: 14 %

(THR: 166 bpm)

B.P: 150 / 80

ST Level (mm) ST Slope (mV/s)

ST Level (mm) ST Slope (mV/s)

Test Report

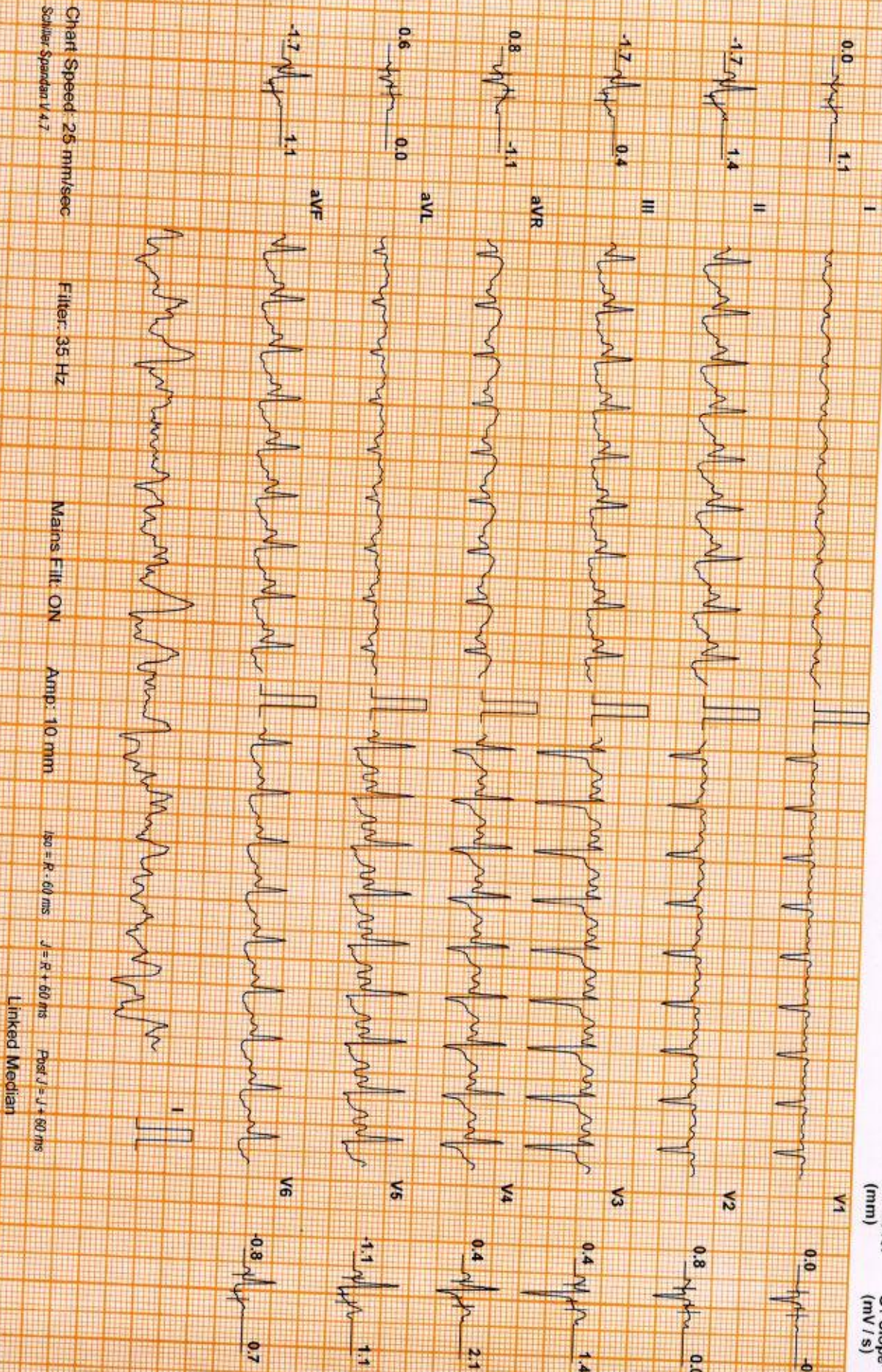

Chart Speed 25 mm/sec
Schlier Spandan V 4.7

Filter: 35 Hz

Mains Fil: ON

Amp: 10 mm

iso = R - 60 ms

J = R + 60 ms

Post J = J + 80 ms

Linked Median

DDRC SRL DIAGNOSTICS LTD. TRIVANDRUM, KOTTAYAM, COCHIN, CALICUT.

ATHIRA UMESH (35 F)

DDRC AGILUS

Test Report

Protocol: Bruce

ID: XC005386

Date: 23-Mar-24

Exec Time : 6 m 53 s Stage Time : 0 m 54 s HR: 129 bpm

ST Level (mm) ST Slope (mV/s)

Stage: Recovery(1)

Speed: 1 mph

Grade: 0 %

(THR: 166 bpm)

B.P: 150 / 80

ST Level (mm) ST Slope (mV/s)

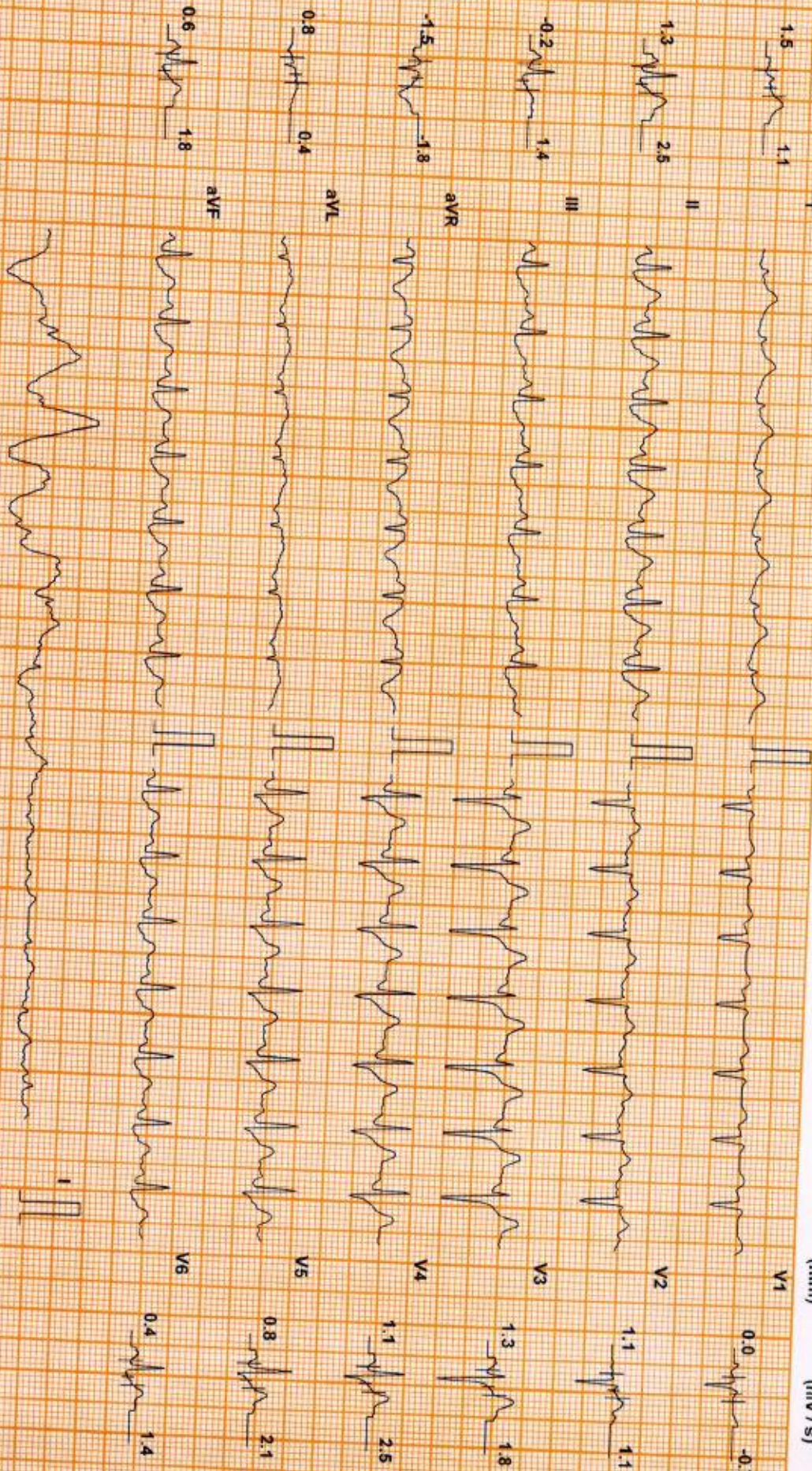

Chart Speed: 25 mm/sec
Schluter Spandan V 4.7

Filter: 35 Hz

Mains Fil: ON

Amp: 10 mm

ISO = R - 60 ms

J = R + 60 ms

Post J = J + 60 ms

Linked Median

ATHIRA UMESH (35 F)

DDRC SRL DIAGNOSTICS LTD. TRIVANDRUM, KOTTAYAM, COCHIN, CALICUT.

Protocol: Bruce

ID: XC0005386

Date: 23-Mar-24

Exec Time : 6 m 53 s Stage Time : 0 m 54 s HR: 103 bpm

Stage: Recovery(2)

Speed: 0 mph

Grade: 0%

(THR: 166 bpm)

E.P: 140 / 80

ST Level (mm) ST Slope (mV/s)

ST Level (mm) ST Slope (mV/s)

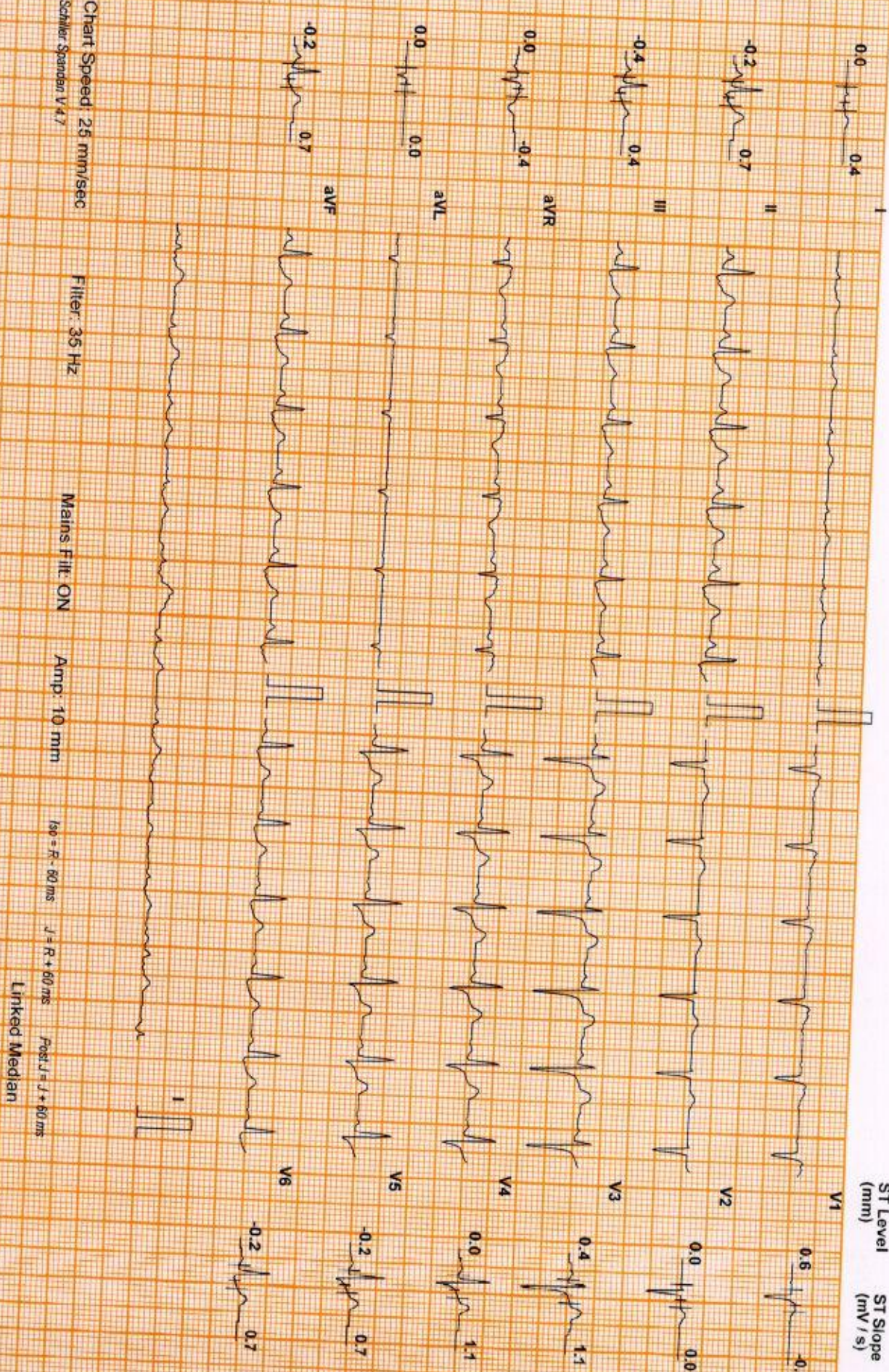

Chart Speed: 25 mm/sec
Schlker Standard V4.7

Filter: 35 Hz

Mains Fil: ON

Amp: 10 mm

Isr = R - 80 ms

J = R + 60 ms

Post-J = J + 60 ms

Linked Median

ATHIRA UMESH (35 F)

DUKUL AGILUS

1st Report

Protocol: Bruce

ID: XC005386

Date: 23-Mar-24

Exec Time : 6 m 53 s Stage Time : 0 m 54 s HR: 110 bpm

ST Level (mm) ST Slope (mV/s)

Stage: Recovery(3)

Speed: 0 mph

Grade: 0 %

(THR: 166 bpm)

B.P: 130 / 80

ST Level (mm) ST Slope (mV/s)

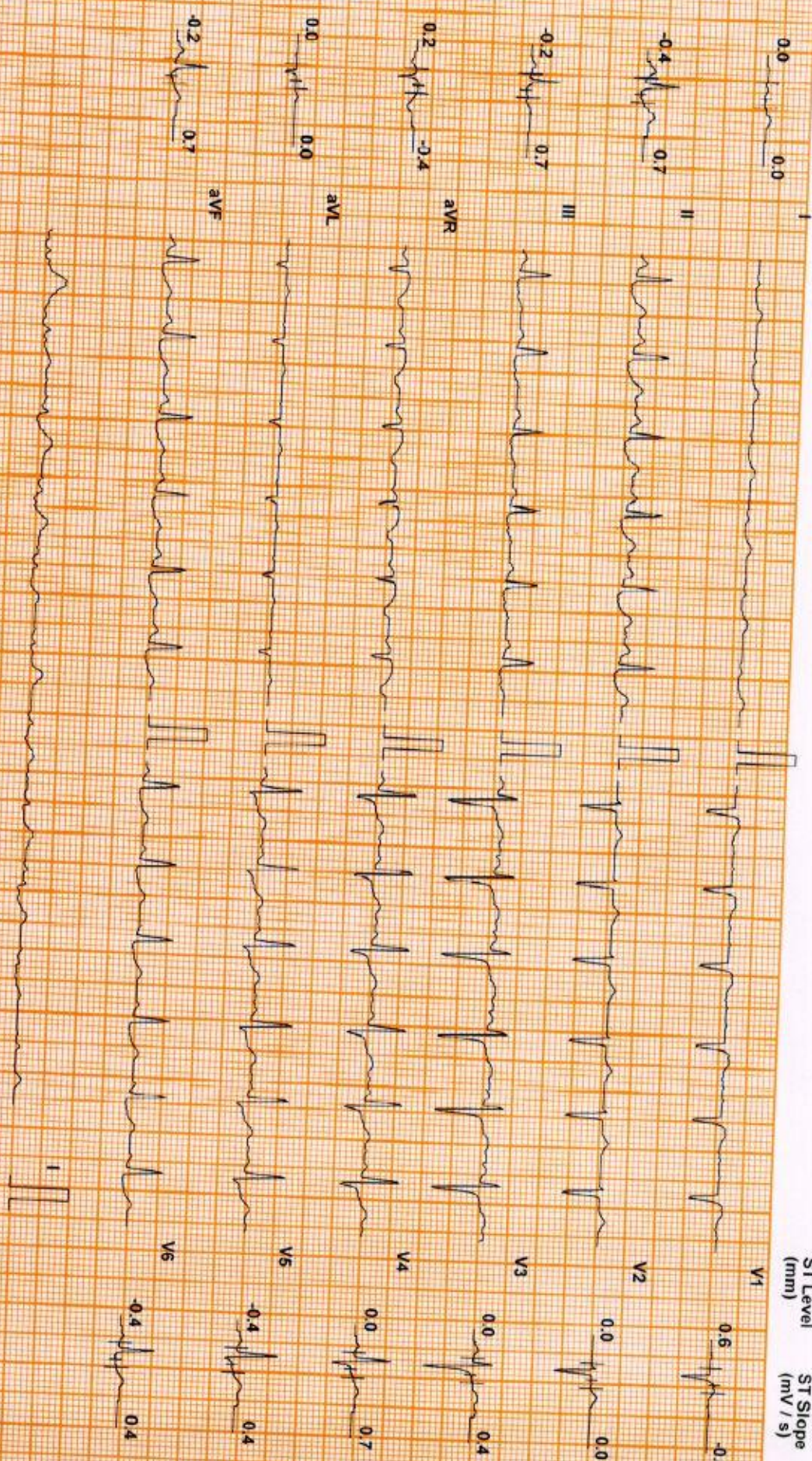

Chart Speed: 25 mm/sec
Scale: Standard V 47

Filter: 35 Hz

Mains Fil: ON

Amp: 10 mm

sed = R : 10 ms

J = R + 60 ms

Post J = J + 80 ms

Linked Median

ATHIRA UMESH (35 F)

ID: XC005386

Date: 23-Mar-24

Exec Time : 6 m 53 s Stage Time : 0 m 20 s HR: 111 bpm

DDRC AGILUS

Test Report

Protocol: Bruce

Stage: Recovery(4)

Speed: 0 mph

Grade: 0 %

(THR: 166 bpm)

B.P.: 120 / 80

ST Level (mm) ST Slope (mV/s)

ST Level (mm) ST Slope (mV/s)

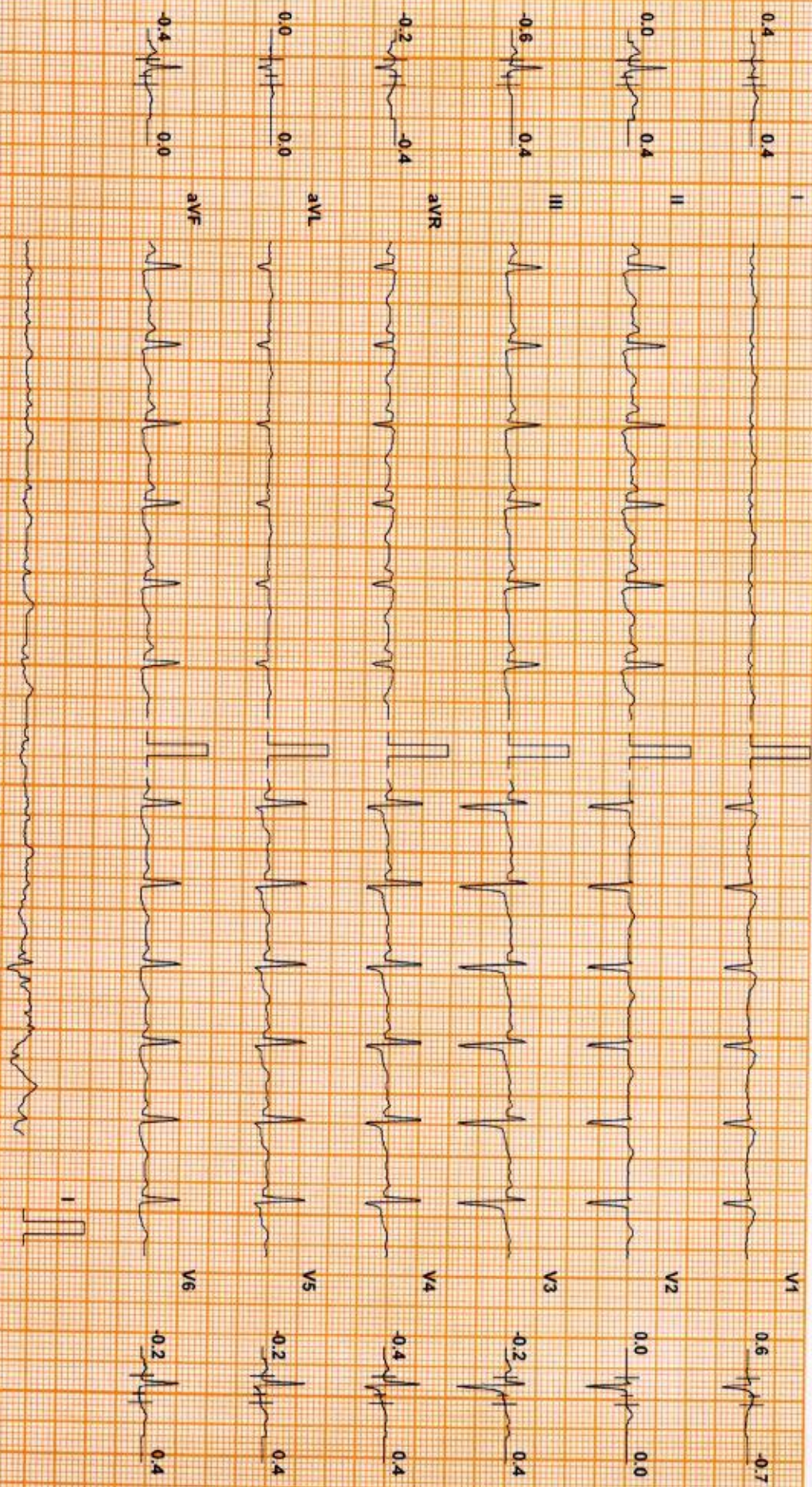

Chart Speed: 25 mm/sec
Schiller Spedman V 4.7

Filter: 35 Hz

Mains Filt: ON

Amp: 10 mm

180 = R - 60 ms

J = R + 60 ms

Post J = J + 60 ms

Linked Median

DDRC SRL DIAGNOSTICS LTD. TRIVANDRUM, KOTTAYAM, COCHIN, CALICUT,

DDRC AGILUS

Patient Details

Name: ATHIRA UMESH ID: XC0005386

Date: 23-Mar-24

Time: 10:55:33 AM

Age: 35 y

Sex: F

Height: -- cms

Weight: -- Kgs

Clinical History: NIL

Medications:

Test Details

Protocol: Bruce

Total Exec. Time: 6 m 53 s

Max. BP: 150 / 80 mmHg

Pr.MHR: 185 bpm
Max. HR: 164 (89% of Pr.MHR) bpm
Max. BP x HR: 24600 mmHg/min

THR: 166 (90 % of Pr.MHR) bpm
Max. Mets: 10.20
Min. BP x HR: 5920 mmHg/min

Test Termination Criteria: TARGET HR ATTAINED

Protocol Details

Stage Name	Stage Time (min : sec)	Mets	Speed (mph)	Grade (%)	Heart Rate (bpm)	Max. BP (mm/Hg)	Max. ST Level (mm)	Max. ST Slope (mV/s)
Supine	0 : 57	1.0	0	0	75	120 / 80	-5.94 II	-3.18 aVR
Standing	0 : 23	1.0	0	0	74	120 / 80	-0.85 II	0.71 aVF
Hyperventilation	0 : 35	1.0	0	0	76	120 / 80	-1.06 aVR	1.42 II
1	3 : 0	4.6	1.7	10	118	130 / 80	-3.82 V1	-4.25 V1
2	3 : 0	7.0	2.5	12	142	140 / 80	-2.55 III	4.95 V2
Peak Ex	0 : 53	10.2	3.4	14	164	150 / 80	-4.88 V2	-3.54 V2
Recovery(1)	1 : 0	1.8	1	0	126	150 / 80	-2.34 V5	4.25 V2
Recovery(2)	1 : 0	1.0	0	0	106	140 / 80	-0.42 III	2.48 II
Recovery(3)	1 : 0	1.0	0	0	111	130 / 80	-0.85 aVF	1.42 II
Recovery(4)	0 : 26	1.0	0	0	111	120 / 80	-0.42 II	1.06 V4

DDRC AGILUS

Patient Details

Date: 23-Mar-24
Name: ATHIRA UMESH ID: XC0005386
Age: 35 y Sex: F

Time: 10:55:33 AM

Height: -- cms

Weight: -- Kgs

Interpretation

The patient exercised according to the Bruce protocol for 6 m 53 s achieving a work level of Max. METS : 10.20. Resting heart rate initially 75 bpm, rose to a max. heart rate of 164 (89% of Pr MHR) bpm. Resting blood Pressure 120 / 80 mmHg, rose to a maximum blood pressure of 150 / 80 mmHg. No Atrial. No Arrhythmia

No significant ST changes
Test negative for inducible ischemia

Dr. George Thomas MD,FCS,FAE
Cardiologist

Ref. Doctor: MED/WHEEL

Doctor: SSN

(Summary Report edited by user)

(c) Schiller Healthcare India Pvt. Ltd. V 4.7