

Standard	L 1	L II	L III	L III Inspiration

ID: 009597 27-04-2024 10:05:34 AM

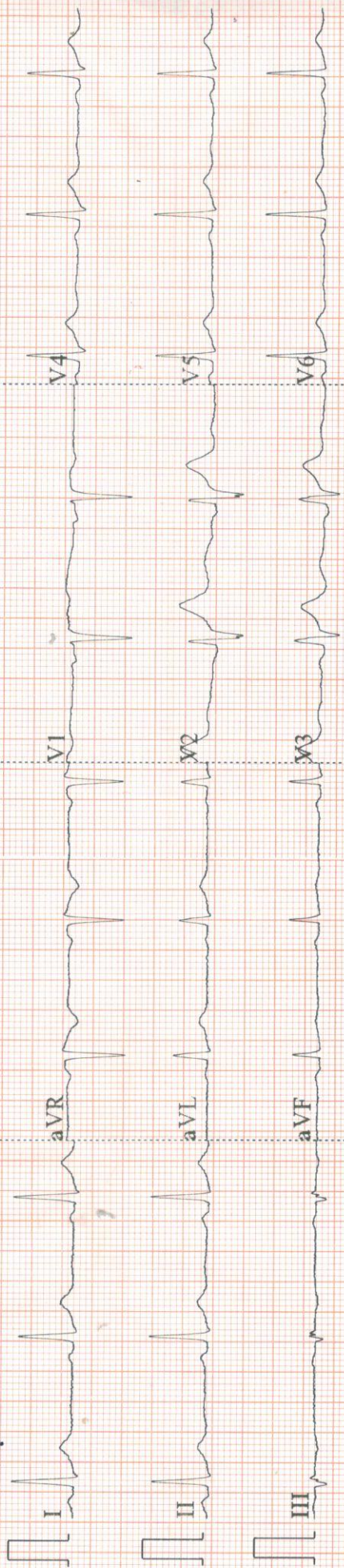

0.5~25Hz AC50 25mm/s 10mm/mV ♥64 V1.0 SEMIP V1.7 DDRC-AGILUS

ARROW

V1

V2

V3

V4

ID: 009597

Diagnosis Information:

Male / mmHg
34 Years cm
kg

Mr. Dehendra Krishnan.D

HR : 64 bpm
P : 119 ms
PR : 168 ms
QRS : 90 ms
QT/QTc : 371/384 ms
P/QRS/T : 55/26/19 °
RV5/SVI : 0.982/0.914 mV

Report Confirmed by:

Dr. SERIN LOPEZ. MBBS
Reg. No. 77656
MEDICAL OFFICER
DDRC AGILUS PATHLABS LTD,
Aster Square, Medical College. PO, TVM

V6

Standard



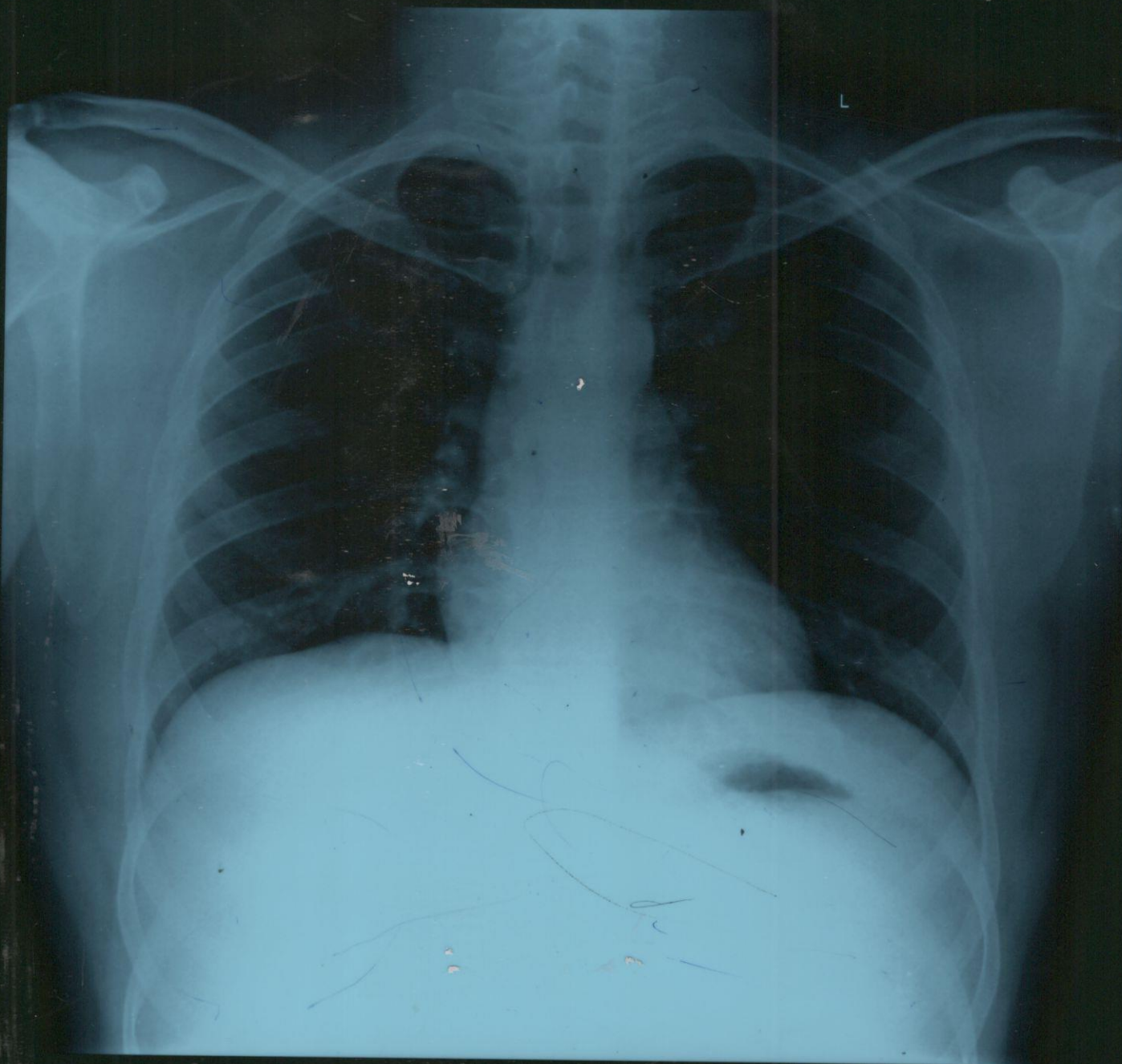

DDRC AGILUS
MR. DEVENDU KRISHNA D. 34Y M. 4/27/2024 CHEST- PA XD009597 v

NAME : MR .DEVENDU KRISHNA D	AGE:34/M	DATE: 27/04/2024
------------------------------	----------	------------------

CHEST X-RAY REPORT

CHEST X-RAY PA VIEW

: Trachea central
 No cardiomegaly
 Normal vascularity
 No parenchymal lesion.
 Costophrenic and cardiophrenic angles clear

➤ **IMPRESSION**

: **Normal Chest Xray**

ELECTRO CARDIOGRAM

: NSR:-72/minute
 No evidence of ischaemia

➤ **IMPRESSION**

: **Normal Ecg.**



DR. SERIN LOPEZ. MBBS

Reg. No. 77656

MEDICAL OFFICER

DDRC AGILUS PATHLABS LTD.

square, Medical College. P.O, TVM

DR SERIN LOPEZ MBBS

Reg No 77656

DDRC AGILUS PATHLABS LTD

RADIOLOGY DIVISION

Acc no: 4182XD009597	Name: Mr. Devendu Krishna D	Age: 34 y	Sex: Male	Date: 27.04.24
-----------------------------	------------------------------------	------------------	------------------	-----------------------

US SCAN WHOLE ABDOMEN

LIVER is normal in size (14.2 cm). Margins are regular. **Hepatic parenchyma shows increased echogenicity.** No focal lesions seen. No dilatation of intrahepatic biliary radicles. CBD is not dilated. Portal vein is normal in caliber (10.1 mm).

GALL BLADDER is partially distended and lumen clear. No calculi / polyp noted. Wall thickness is normal. No pericholecystic fluid seen.

SPLEEN is normal in size (10.2 cm) and parenchymal echotexture. No focal lesion seen.

PANCREAS Head and body visualized, appears normal in size and parenchymal echotexture. Pancreatic duct is not dilated.

RIGHT KIDNEY is normal in size (9.9 x 4.9 cm) and shows normal parenchymal echotexture. Cortico medullary differentiation is maintained. Parenchymal thickness is normal. No echogenic focus with shadowing suggestive of renal calculi seen. No dilatation of pelvicalyceal system seen. Ureter is not dilated. Perinephric spaces are normal.

LEFT KIDNEY is normal in size (10.2 x 3.8 cm) and shows normal parenchymal echotexture. Cortico medullary differentiation is maintained. Parenchymal thickness is normal. No echogenic focus with shadowing suggestive of renal calculi seen. No dilatation of pelvicalyceal system seen. Ureter is not dilated. Perinephric spaces are normal.

PARAAORTIC AREA No retroperitoneal lymphadenopathy or mass seen

URINARY BLADDER is distended, normal in wall thickness, lumen clear.

PROSTATE is normal in size (vol -11.7 cc) and shows normal echotexture. No focal lesion seen. No ascites or pleural effusion.

Gaseous distension of bowel loops noted. No obvious bowel wall thickening seen sonologically.

CONCLUSION:-

- **Grade I / II fatty liver - Correlate with LFT.**

Dr. Nisha Unni MD, DNB (RD)
Consultant radiologist.

Thanks for referral. Your feedback will be appreciated.

(Please bring relevant investigation reports during all visits)

Because of technical and technological limitations complete accuracy cannot be assured on imaging.

Suggested correlation with clinical findings and other relevant investigations consultations, and if required repeat imaging recommended in the event of controversies. AR

*(For appointments / any clarification of report please contact **9496005190** between 9 am – 5.30 pm).*

DDRC **agilus** Pathlabs Limited.

Corp. Office : Express House, Second Floor, Opp. Pothys Silks, Banerjee Road, Kaloor -682017

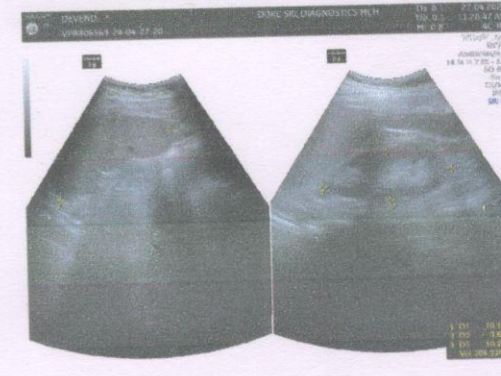
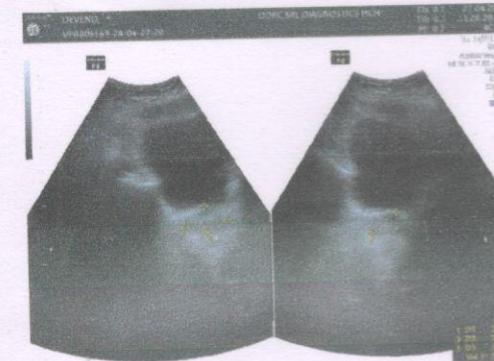
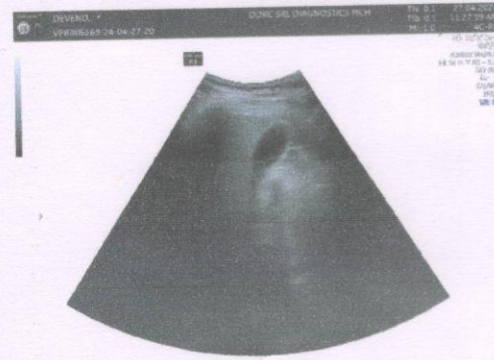

Contact :- 93334 93334, Web :- www.ddrcagilus.com Email :- info.ddrc@agilus.in



From
Mrs Indulekha JB & Mr Devendu kishna D

Dear Sir/sirs,

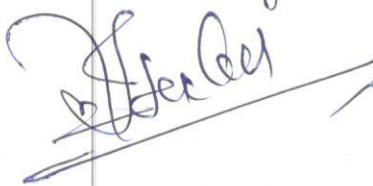
We hereby declare that we do not require
eyecheckup as we have done the same in
sincerity.

Yours faithfully
 



ECHO REPORT

SRD No :XD009597	Name:DEVENDU KRISHNA.D	Age:34Y	Sex:M	Date: 27/04/24
----------------------------	-------------------------------	----------------	--------------	-----------------------

Left Ventricle:-

	Diastole	Systole
IVS	1.09cm	1.24cm
LV	4.24cm	2.99cm
LVPW	1.16cm	1.24cm

EF -68% FS- 35%

AO	LA
3.44cm	3.64cm

PV - 0.98m/s
AV - 1.24m/s
MVE - 0.89m/s
MVA - 0.64m/s
E/A - 1.39

IMPRESSION:-

- Normal chambers dimension
- No RWMA
- Good LV systolic function
- Good RV function
- No diastolic dysfunction
- No AS,AR,MR,MS,TR,PAH
- IAS/IVS intact.No clots/effussion/coarctation



Dr. SAJITH. K
MD,DNB
CONSULTANT CARDIOLOGIST
Reg.No: 19436

Consultant Cardiologist

If the examinee is suffering from an acute life threatening situation, you may be obliged to disclose the result of the medical examination to the examinee.

1. Name of the examinee	:	Mr./Mrs./Ms. <i>Devendu Krishna</i>
2. Mark of Identification	:	(Mole/Scar/any other (specify location)): <i>Lt forearm region</i>
3. Age/Date of Birth	:	<i>34yrs 29/5/1991</i> Gender: <i>F/M</i>
4. Photo ID Checked	:	(Passport/Election Card/PAN Card/Driving Licence/Company ID)

PHYSICAL DETAILS:

a. Height <i>174</i> (cms)	b. Weight <i>81</i> (Kgs)	c. Girth of Abdomen (cms)
d. Pulse Rate <i>72yrs</i> (/Min)	e. Blood Pressure: <i>130/80 mm Hg</i>	Stolic Diastolic
		1 st Reading
		2 nd Reading

FAMILY HISTORY:

Relation	Age if Living	Health Status	If deceased, age at the time and cause
Father			<i>67yrs Cancer</i>
Mother	<i>62yrs</i>	<i>HTN</i>	<i>6</i>
Brother(s)			
Sister(s)			

HABITS & ADDICTIONS: Does the examinee consume any of the following?

Tobacco in any form	Sedative	Alcohol
<i>—</i>	<i>—</i>	<i>Occasional</i>

PERSONAL HISTORY

- | | |
|---|---|
| a. Are you presently in good health and entirely free from any mental or Physical impairment or deformity. If No, please attach details. <i>Y/N</i> | c. During the last 5 years have you been medically examined, received any advice or treatment or admitted to any hospital? <i>Y/N</i> |
| b. Have you undergone/been advised any surgical procedure? <i>Y/N</i> | d. Have you lost or gained weight in past 12 months? <i>Y/N</i> |

Have you ever suffered from any of the following?

- | | |
|--|---|
| • Psychological Disorders or any kind of disorders of the Nervous System? <i>Y/N</i> | • Any disorder of Gastrointestinal System? <i>Y/N</i> |
| • Any disorders of Respiratory system? <i>Y/N</i> | • Unexplained recurrent or persistent fever, and/or weight loss <i>Y/N</i> |
| • Any Cardiac or Circulatory Disorders? <i>Y/N</i> | • Have you been tested for HIV/HBsAg / HCV before? If yes attach reports <i>Y/N</i> |
| • Enlarged glands or any form of Cancer/Tumour? <i>Y/N</i> | • Are you presently taking medication of any kind? <i>Y/N</i> |
| • Any Musculoskeletal disorder? <i>Y/N</i> | |
- Gilbert syndrome*

• Any disorders of Urinary System?

Y/N

• Any disorder of the Eyes, Ears, Nose, Throat or Mouth & Skin

Y/N

FOR FEMALE CANDIDATES ONLY

a. Is there any history of diseases of breast/genital organs?

Y/N

d. Do you have any history of miscarriage/abortion or MTP

Y/N

b. Is there any history of abnormal PAP Smear/Mammogram/USG of Pelvis or any other tests? (If yes attach reports)

Y/N

e. For Parous Women, were there any complication during pregnancy such as gestational diabetes, hypertension etc

Y/N

c. Do you suspect any disease of Uterus, Cervix or Ovaries?

Y/N

f. Are you now pregnant? If yes, how many months?

Y/N

CONFIDENTIAL COMMENTS FROM MEDICAL EXAMINER

➤ Was the examinee co-operative?

Y/N

➤ Is there anything about the examinee's health, lifestyle that might affect him/her in the near future with regard to his/her job?

Y/N

➤ Are there any points on which you suggest further information be obtained?

Y/N

➤ Based on your clinical impression, please provide your suggestions and recommendations below;

Needs physician's evaluation

➤ Do you think he/she is **MEDICALLY FIT** or ~~UNFIT~~ for employment.

MEDICAL EXAMINER'S DECLARATION

I hereby confirm that I have examined the above individual after verification of his/her identity and the findings stated above are true and correct to the best of my knowledge.

Name & Signature of the Medical Examiner :

Dr. Gina S Kumar

Seal of Medical Examiner :

Dr. GINA S KUMAR MBBS
Reg. No: 55421

Name & Seal of DDRC SRL Branch :

Date & Time :

27/04/2024

PATIENT NAME : MR DEVENDU KRISHNA D

REF. DOCTOR : SELF

CODE/NAME & ADDRESS : CA00010147 -

MEDIWHEEL ARCOFEMI HEALTHCARE LIMITED
F701A, LADO SARAI, NEW DELHI,SOUTH DELHI,
DELHI,
SOUTH DELHI 110030
8800465156ACCESSION NO : **4182XD009597**

PATIENT ID : MRDEM2109914182

CLIENT PATIENT ID:

ABHA NO :

AGE/SEX : 34 Years Male

DRAWN :

RECEIVED : 27/04/2024 08:38:15

REPORTED : 27/04/2024 13:10:33

Test Report Status **Final**

Results

Biological Reference Interval Units

MEDIWHEEL HEALTH CHECKUP BELOW 40(M)2DECHO**PHYSICAL EXAMINATION**

PHYSICAL EXAMINATION

DONE.

**DR NISHA UNNI, MBBS,MD**
(RD),DNB (Reg.No:50162)
Consultant Radiologist

Page 1 Of 10



View Details



View Report

PERFORMED AT :DDRC AGILUS PATHLABS LIMITED
ASTER SQUARE BUILDING, ULLLOOR,
MEDICAL COLLEGE P.O
TRIVANDRUM, 695011
KERALA, INDIA

Tel : 93334 93334, Fax : CIN - U85190MH2006PTC161480

Email : customercare.ddrc@agilus.in



Patient Ref. No. 66600008696735

PATIENT NAME : MR DEVENDU KRISHNA D		REF. DOCTOR : SELF	
CODE/NAME & ADDRESS : CA00010147 - MEDIWHEEL ARCOFEMI HEALTHCARE LIMITED F701A, LADO SARAI, NEW DELHI,SOUTH DELHI, DELHI, SOUTH DELHI 110030 8800465156		ACCESSION NO : 4182XD009597	AGE/SEX : 34 Years Male
		PATIENT ID : MRDEM2109914182	DRAWN :
		CLIENT PATIENT ID:	RECEIVED : 27/04/2024 08:38:15
		ABHA NO :	REPORTED : 27/04/2024 13:10:33

Test Report Status	Final	Results	Units
--------------------	-------	---------	-------

MEDIWHEEL HEALTH CHECKUP BELOW 40(M)2DECHO

ECG WITH REPORT

REPORT

REPORT GIVEN

2D - ECHO WITH COLOR DOPPLER

REPORT

REPORT GIVEN

USG ABDOMEN AND PELVIS

REPORT

REport given

CHEST X-RAY WITH REPORT

REPORT

REPORT GIVEN

HAEMATOLOGY

MEDIWHEEL HEALTH CHECKUP BELOW 40(M)2DECHO

GLYCOSYLATED HEMOGLOBIN(HBA1C), EDTA WHOLE BLOOD

HBA1C	5.3	Non-diabetic Adult < 5.7 Pre-diabetes 5.7 - 6.4 Diabetes diagnosis: > or = 6.5 Therapeutic goals: < 7.0 Action suggested : > 8.0 (ADA Guideline 2021)	%
MEAN PLASMA GLUCOSE	105.4	< 116.0	mg/dL

DR NISHA UNNI, MBBS,MD
(RD),DNB (Reg.No:50162)
Consultant Radiologist

DR.VAISHALI RAJAN, MBBS DCP
(Pathology)
(Reg No - TCC 27150)
HOD - HAEMATOLOGY

DR. MEERA B S MBBS, MD
Biochemistry (Reg No - TCMC
53376)
CONSULTANT BIOCHEMIST



View Details



View Report

PERFORMED AT :

DDRC AGILUS PATHLABS LIMITED
ASTER SQUARE BUILDING, ULLOOR,
MEDICAL COLLEGE P.O
TRIVANDRUM, 695011
KERALA, INDIA
Tel : 93334 93334, Fax : CIN - U85190MH2006PTC161480
Email : customercare.ddrc@agilus.in



Patient Ref. No. 66600008696735

PATIENT NAME : MR DEVENDU KRISHNA D

REF. DOCTOR : SELF

CODE/NAME & ADDRESS : CA00010147 -
 MEDIWHEEL ARCOFEMI HEALTHCARE LIMITED
 F701A, LADO SARAI, NEW DELHI,SOUTH DELHI,
 DELHI,
 SOUTH DELHI 110030
 8800465156

ACCESSION NO : 4182XD009597
PATIENT ID : MRDEM2109914182
CLIENT PATIENT ID:
ABHA NO :

AGE/SEX : 34 Years Male
DRAWN :
RECEIVED : 27/04/2024 08:38:15
REPORTED : 27/04/2024 13:10:33

Test Report Status	Final	Results	Units
--------------------	-------	---------	-------

BLOOD COUNTS,EDTA WHOLE BLOOD

HEMOGLOBIN	14.1	13.0 - 17.0	g/dL
RED BLOOD CELL COUNT	4.82	4.50 - 5.50	mil/ μ L
WHITE BLOOD CELL COUNT	8.28	4.0 - 10.0	thou/ μ L
PLATELET COUNT	241	150 - 410	thou/ μ L

RBC AND PLATELET INDICES

HEMATOCRIT	41.2	40.0 - 50.0	%
MEAN CORPUSCULAR VOL	85.5	83.0 - 101	fL
MEAN CORPUSCULAR HGB.	29.3	27.0 - 32.0	pg
MEAN CORPUSCULAR HEMOGLOBIN CONCENTRATION	34.2	31.50 - 34.50	g/dL
RED CELL DISTRIBUTION WIDTH	12.3	11.60 - 14.0	%
MENTZER INDEX	17.7		
MEAN PLATELET VOLUME	10.1	6.80 - 10.90	fL

WBC DIFFERENTIAL COUNT

SEGMENTED NEUTROPHILS	65	40.0 - 80.0	%
LYMPHOCYTES	27	20.0 - 40.0	%
MONOCYTES	5	2.0 - 10.0	%
EOSINOPHILS	3	1.0 - 6.0	%
BASOPHILS	0	0.0 - 1.0	%
ABSOLUTE NEUTROPHIL COUNT	5.38	2.0 - 7.0	thou/ μ L
ABSOLUTE LYMPHOCYTE COUNT	2.25	1.0 - 3.0	thou/ μ L
ABSOLUTE MONOCYTE COUNT	0.38	0.20 - 1.0	thou/ μ L
ABSOLUTE EOSINOPHIL COUNT	0.27	0.02 - 0.50	thou/ μ L
ABSOLUTE BASOPHIL COUNT	0		thou/ μ L
NEUTROPHIL LYMPHOCYTE RATIO (NLR)	2.4		

DR. VAISHALI RAJAN, MBBS DCP
 (Pathology)
 (Reg No - TCC 27150)
 HOD - HAEMATOLOGY

DR. MEERA B S MBBS, MD
 Biochemistry (Reg No - TCMC
 53376)
 CONSULTANT BIOCHEMIST



View Details



View Report

PERFORMED AT :

DDRC AGILUS PATHLABS LIMITED
 ASTER SQUARE BUILDING, ULLLOOR,
 MEDICAL COLLEGE P.O
 TRIVANDRUM, 695011
 KERALA, INDIA
 Tel : 93334 93334, Fax : CIN - U85190MH2006PTC161480
 Email : customercare.ddrc@agilus.in



Patient Ref. No. 66600008696735

PATIENT NAME : MR DEVENDU KRISHNA D

REF. DOCTOR : SELF

CODE/NAME & ADDRESS : CA00010147 -

MEDIWHEEL ARCOFEMI HEALTHCARE LIMITED
F701A, LADO SARAI, NEW DELHI,SOUTH DELHI,
DELHI,
SOUTH DELHI 110030
8800465156

ACCESSION NO : 4182XD009597

PATIENT ID : MRDEM2109914182

CLIENT PATIENT ID:

ABHA NO :

AGE/SEX : 34 Years Male

DRAWN :

RECEIVED : 27/04/2024 08:38:15

REPORTED : 27/04/2024 13:10:33

Test Report Status	Final	Results	Units
--------------------	-------	---------	-------

ERYTHROCYTE SEDIMENTATION RATE (ESR),EDTA BLOOD

SEDIMENTATION RATE (ESR)	10	0 - 14	mm at 1 hr
--------------------------	----	--------	------------

SUGAR URINE - POST PRANDIAL

SUGAR URINE - POST PRANDIAL	NOT DETECTED	NOT DETECTED
-----------------------------	--------------	--------------

SUGAR URINE - FASTING

SUGAR URINE - FASTING	NOT DETECTED	NOT DETECTED
-----------------------	--------------	--------------

IMMUNOHAEMATOLOGY**MEDIWHEEL HEALTH CHECKUP BELOW 40(M)2DECHO****ABO GROUP & RH TYPE, EDTA WHOLE BLOOD**

ABO GROUP	TYPE O
RH TYPE	NEGATIVE

METHOD : COLUMN AGGLUTINATION TECHNOLOGY

Interpretation(s)

ABO GROUP & RH TYPE, EDTA WHOLE BLOOD-Blood group is identified by antigens and antibodies present in the blood. Antigens are protein molecules found on the surface of red blood cells. Antibodies are found in plasma. To determine blood group, red cells are mixed with different antibody solutions to give A,B,O or AB.

Disclaimer: "Please note, as the results of previous ABO and Rh group (Blood Group) for pregnant women are not available, please check with the patient records for availability of the same."

The test is performed by both forward as well as reverse grouping methods.

Page 4 Of 10

DR. MEERA B S MBBS, MD
Biochemistry (Reg No - TCMC
53376)
CONSULTANT BIOCHEMIST

DR. VAISHALI RAJAN, MBBS DCP
(Pathology)
(Reg No - TCC 27150)
HOD - HAEMATOLOGY



View Details



View Report

PERFORMED AT :

DDRC AGILUS PATHLABS LIMITED
ASTER SQUARE BUILDING, ULLOOR,
MEDICAL COLLEGE P.O
TRIVANDRUM, 695011
KERALA, INDIA
Tel : 93334 93334, Fax : CIN - U85190MH2006PTC161480
Email : customercare.ddrc@agilus.in



Patient Ref. No. 66600008696735

PATIENT NAME : MR DEVENDU KRISHNA D		REF. DOCTOR : SELF	
CODE/NAME & ADDRESS : CA00010147 - MEDIWHEEL ARCOFEMI HEALTHCARE LIMITED F701A, LADO SARAI, NEW DELHI,SOUTH DELHI, DELHI, SOUTH DELHI 110030 8800465156		ACCESSION NO : 4182XD009597	AGE/SEX : 34 Years Male
		PATIENT ID : MRDEM2109914182	DRAWN :
		CLIENT PATIENT ID:	RECEIVED : 27/04/2024 08:38:15
		ABHA NO :	REPORTED : 27/04/2024 13:10:33

Test Report Status	Final	Results	Units
--------------------	-------	---------	-------

BIO CHEMISTRY

MEDIWHEEL HEALTH CHECKUP BELOW 40(M)2DECHO

BUN/CREAT RATIO

BUN/CREAT RATIO 12.0

CREATININE, SERUM

CREATININE 0.96 18 - 60 yrs : 0.9 - 1.3 mg/dL

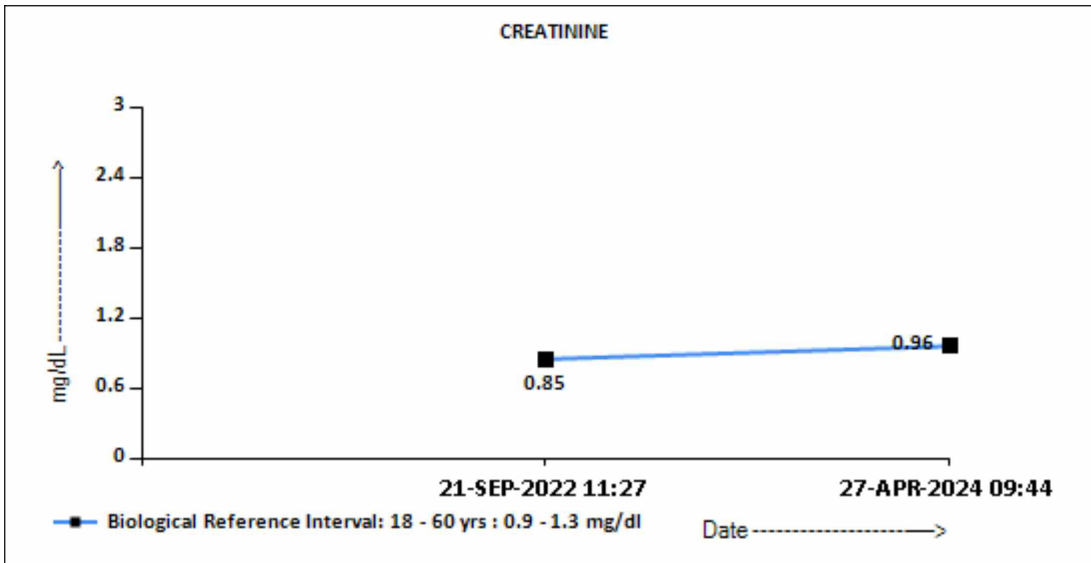

GLUCOSE, POST-PRANDIAL, PLASMA

GLUCOSE, POST-PRANDIAL, PLASMA 88

Diabetes Mellitus : > or = 200. mg/dL
 Impaired Glucose tolerance/
 Prediabetes : 140 - 199.
 Hypoglycemia : < 55.

DR. MEERA B S MBBS, MD
Biochemistry (Reg No - TCMC
53376)
CONSULTANT BIOCHEMIST



View Details



View Report

PERFORMED AT :

DDRC AGILUS PATHLABS LIMITED
 ASTER SQUARE BUILDING, ULLOOR,
 MEDICAL COLLEGE P.O
 TRIVANDRUM, 695011
 KERALA, INDIA
 Tel : 93334 93334, Fax : CIN - U85190MH2006PTC161480
 Email : customercare.ddrc@agilus.in



Patient Ref. No. 66600008696735

PATIENT NAME : MR DEVENDU KRISHNA D		REF. DOCTOR : SELF	
CODE/NAME & ADDRESS : CA00010147 - MEDIWHEEL ARCOFEMI HEALTHCARE LIMITED F701A, LADO SARAI, NEW DELHI,SOUTH DELHI, DELHI, SOUTH DELHI 110030 8800465156		ACCESSION NO : 4182XD009597 PATIENT ID : MRDEM2109914182 CLIENT PATIENT ID: ABHA NO :	
		AGE/SEX : 34 Years Male DRAWN : RECEIVED : 27/04/2024 08:38:15 REPORTED : 27/04/2024 13:10:33	

Test Report Status	Final	Results	Units
--------------------	-------	---------	-------

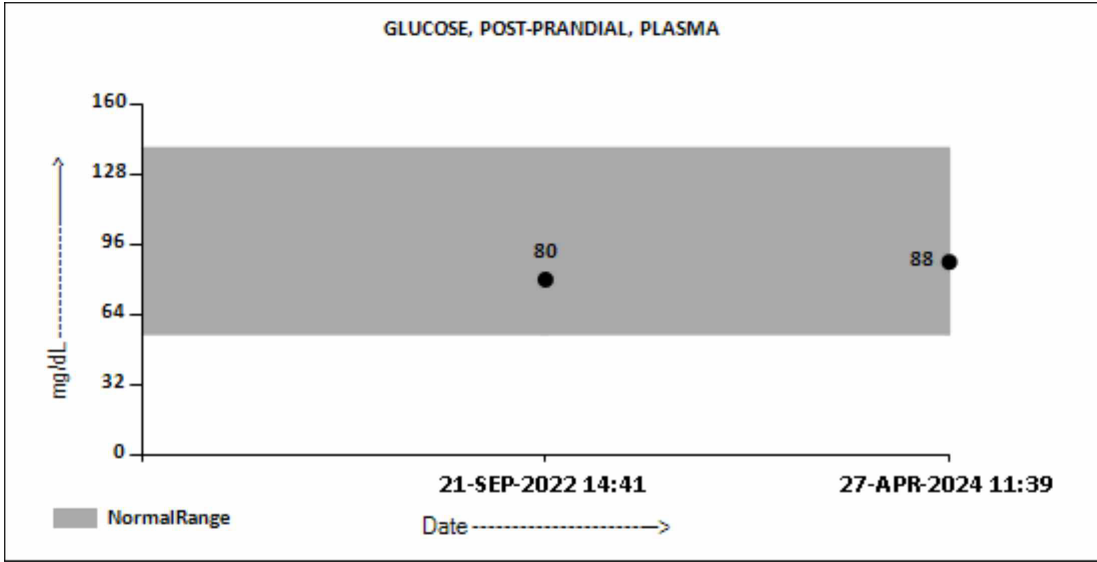

GLUCOSE FASTING,FLUORIDE PLASMA		
FBS (FASTING BLOOD SUGAR)	102	Diabetes Mellitus : > or = 126. mg/dL Impaired fasting Glucose/ Prediabetes : 101 - 125. Hypoglycemia : < 55.

Meera
DR. MEERA B S MBBS, MD
Biochemistry (Reg No - TCMC 53376)
CONSULTANT BIOCHEMIST



PERFORMED AT :
 DDRC AGILUS PATHLABS LIMITED
 ASTER SQUARE BUILDING, ULLLOOR,
 MEDICAL COLLEGE P.O
 TRIVANDRUM, 695011
 KERALA, INDIA
 Tel : 93334 93334, Fax : CIN - U85190MH2006PTC161480
 Email : customercare.ddrc@agilus.in



PATIENT NAME : MR DEVENDU KRISHNA D

REF. DOCTOR : SELF

CODE/NAME & ADDRESS : CA00010147 -
 MEDIWHEEL ARCOFEMI HEALTHCARE LIMITED
 F701A, LADO SARAI, NEW DELHI,SOUTH DELHI,
 DELHI,
 SOUTH DELHI 110030
 8800465156

ACCESSION NO : **4182XD009597**
PATIENT ID : MRDEM2109914182
CLIENT PATIENT ID:
ABHA NO :

AGE/SEX : 34 Years Male
DRAWN :
RECEIVED : 27/04/2024 08:38:15
REPORTED : 27/04/2024 13:10:33

Test Report Status	Final	Results	Units
--------------------	-------	---------	-------

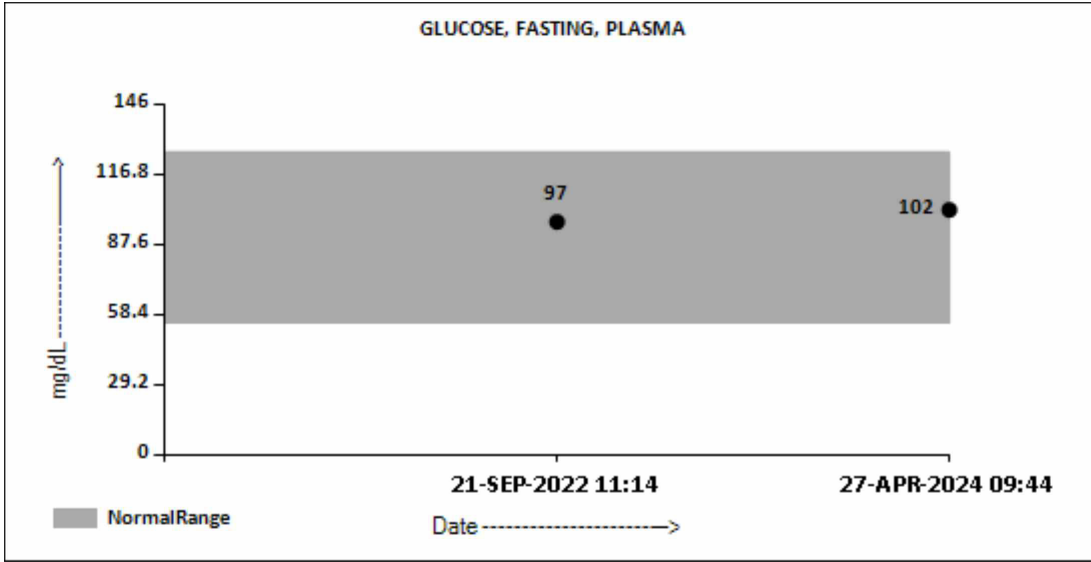

LIVER FUNCTION TEST WITH GGT

BILIRUBIN, TOTAL	1.61	General Range : < 1.1	mg/dL
BILIRUBIN, DIRECT	0.54 High	General Range : < 0.3	mg/dL
BILIRUBIN, INDIRECT	1.07 High	General Range : <0.85	mg/dL
TOTAL PROTEIN	7.2	Ambulatory : 6.4 - 8.3 Recumbant : 6 - 7.8	g/dL
ALBUMIN	4.7	20-60yrs : 3.5 - 5.2	g/dL
GLOBULIN	2.5	General Range : 2 - 3.5 Premature Neonates : 0.29 - 1.04	g/dL
ALBUMIN/GLOBULIN RATIO	1.9	General Range : 1.1 - 2.5	RATIO
ASPARTATE AMINOTRANSFERASE (AST/SGOT)	33	Adults : < 40	U/L
ALANINE AMINOTRANSFERASE (ALT/SGPT)	80	Adults : < 45	U/L
ALKALINE PHOSPHATASE	91	Adult(<60yrs) : 40 -130	U/L
GAMMA GLUTAMYL TRANSFERASE (GGT)	55	Adult (Male) : < 60	U/L

TOTAL PROTEIN, SERUM

DR. MEERA B S MBBS, MD
Biochemistry (Reg No - TCMC 53376)
CONSULTANT BIOCHEMIST



View Details



View Report

PERFORMED AT :

DDRC AGILUS PATHLABS LIMITED
 ASTER SQUARE BUILDING, ULLOOR,
 MEDICAL COLLEGE P.O
 TRIVANDRUM, 695011
 KERALA, INDIA
 Tel : 93334 93334, Fax : CIN - U85190MH2006PTC161480
 Email : customercare.ddrc@agilus.in



Patient Ref. No. 66600008696735

PATIENT NAME : MR DEVENDU KRISHNA D **REF. DOCTOR : SELF**

CODE/NAME & ADDRESS : CA00010147 - MEDIWHEEL ARCOFEMI HEALTHCARE LIMITED F701A, LADO SARAI, NEW DELHI,SOUTH DELHI, DELHI, SOUTH DELHI 110030 8800465156	ACCESSION NO : 4182XD009597	AGE/SEX : 34 Years Male
	PATIENT ID : MRDEM2109914182	DRAWN :
	CLIENT PATIENT ID:	RECEIVED : 27/04/2024 08:38:15
	ABHA NO :	REPORTED : 27/04/2024 13:10:33

Test Report Status	Final	Results	Units
--------------------	-------	---------	-------

TOTAL PROTEIN	7.2	Ambulatory : 6.4 - 8.3 Recumbant : 6 - 7.8	g/dL
---------------	-----	---	------

URIC ACID, SERUM

URIC ACID	8.3 High	Adults : 3.4-7	mg/dL
-----------	-----------------	----------------	-------

BIOCHEMISTRY - LIPID

MEDIWHEEL HEALTH CHECKUP BELOW 40(M)2DECHO

LIPID PROFILE, SERUM

CHOLESTEROL	227	Desirable : < 200 Borderline : 200-239 High : >or= 240	mg/dL
-------------	-----	--	-------

TRIGLYCERIDES	249 High	Normal : < 150 High : 150-199 Hypertriglyceridemia : 200-499 Very High : > 499	mg/dL
---------------	-----------------	---	-------

HDL CHOLESTEROL	40	General range : 40-60	mg/dL
-----------------	----	-----------------------	-------

LDL CHOLESTEROL, DIRECT	160	Optimum : < 100 Above Optimum : 100-129 Borderline High : 130-159 High : 160-189 Very High : >or= 190	mg/dL
-------------------------	-----	---	-------

NON HDL CHOLESTEROL	187	Desirable : < 130 Above Desirable : 130 -159 Borderline High : 160 - 189 High : 190 - 219 Very high : > / = 220	mg/dL
---------------------	-----	---	-------

VERY LOW DENSITY LIPOPROTEIN	49.8 High	</= 30.0	mg/dL
------------------------------	------------------	----------	-------

CHOL/HDL RATIO	5.7	Low Risk : 3.3 - 4.4 Average Risk : 4.5 - 7.0 Moderate Risk : 7.1 - 11.0 High Risk : > 11.0	
----------------	-----	--	--

LDL/HDL RATIO	4.0	Desirable/Low Risk - 0.5-3	
---------------	-----	----------------------------	--

DR. MEERA B S MBBS, MD
Biochemistry (Reg No - TCMC 53376)
CONSULTANT BIOCHEMIST



View Details



View Report

PERFORMED AT :

DDRC AGILUS PATHLABS LIMITED
ASTER SQUARE BUILDING, ULLOOR,
MEDICAL COLLEGE P.O
TRIVANDRUM, 695011
KERALA, INDIA
Tel : 93334 93334, Fax : CIN - U85190MH2006PTC161480
Email : customercare.ddrc@agilus.in



Patient Ref. No. 66600008696735

PATIENT NAME : MR DEVENDU KRISHNA D

REF. DOCTOR : SELF

CODE/NAME & ADDRESS : CA00010147 -

MEDIWHEEL ARCOFEMI HEALTHCARE LIMITED
F701A, LADO SARAI, NEW DELHI, SOUTH DELHI,
DELHI,
SOUTH DELHI 110030
8800465156ACCESSION NO : **4182XD009597**

PATIENT ID : MRDEM2109914182

CLIENT PATIENT ID:

ABHA NO :

AGE/SEX : 34 Years Male

DRAWN :

RECEIVED : 27/04/2024 08:38:15

REPORTED : 27/04/2024 13:10:33

Test Report Status **Final**

Results

Units

Borderline/Moderate Risk- 3.1-
6
High Risk- >6.0**Comments**Kindly correlate clinically.
kindly contact lab within 24 hrs if clinically not correlated.**SPECIALISED CHEMISTRY - HORMONE****MEDIWHEEL HEALTH CHECKUP BELOW 40(M)2DECHO****THYROID PANEL, SERUM**

T3	70.30 Low	Adult : 80-200	ng/dL
T4	8.13	Adults : 4.5-12.1	µg/dl
TSH 3RD GENERATION	2.770	21-50 yrs : 0.4 - 4.2	µIU/mL

CommentsKindly correlate clinically.
kindly contact lab within 24 hrs if clinically not correlated.**CLINICAL PATH - URINALYSIS****MEDIWHEEL HEALTH CHECKUP BELOW 40(M)2DECHO****PHYSICAL EXAMINATION, URINE**

COLOR	YELLOW
APPEARANCE	CLEAR

CHEMICAL EXAMINATION, URINE

PH	5.0	4.7 - 7.5
----	-----	-----------

Page 9 Of 10

Meera

DR. MEERA B S MBBS, MD
Biochemistry (Reg No - TCMC
53376)
CONSULTANT BIOCHEMIST

Vaishali

DR. VAISHALI RAJAN, MBBS DCP
(Pathology)
(Reg No - TCC 27150)
HOD - HAEMATOLOGY



View Details



View Report

PERFORMED AT :DDRC AGILUS PATHLABS LIMITED
ASTER SQUARE BUILDING, ULLOOR,
MEDICAL COLLEGE P.O
TRIVANDRUM, 695011
KERALA, INDIA
Tel : 93334 93334, Fax : CIN - U85190MH2006PTC161480
Email : customercare.ddrc@agilus.in

Patient Ref. No. 66600008696735

PATIENT NAME : MR DEVENDU KRISHNA D **REF. DOCTOR : SELF**

CODE/NAME & ADDRESS : CA00010147 - MEDIWHEEL ARCOFEMI HEALTHCARE LIMITED F701A, LADO SARAI, NEW DELHI,SOUTH DELHI, DELHI, SOUTH DELHI 110030 8800465156	ACCESSION NO : 4182XD009597	AGE/SEX : 34 Years Male
	PATIENT ID : MRDEM2109914182	DRAWN :
	CLIENT PATIENT ID :	RECEIVED : 27/04/2024 08:38:15
	ABHA NO :	REPORTED : 27/04/2024 13:10:33

Test Report Status	Final	Results	Units
--------------------	-------	---------	-------

SPECIFIC GRAVITY	1.026	1.003 - 1.035	
PROTEIN	NEGATIVE	NOT DETECTED	
GLUCOSE	NEGATIVE	NOT DETECTED	
KETONES	NEGATIVE	NOT DETECTED	
BLOOD	NEGATIVE	NOT DETECTED	
BILIRUBIN	NEGATIVE	NOT DETECTED	
UROBILINOGEN	NORMAL	NORMAL	
METHOD : DIPSTICK			
NITRITE	NEGATIVE	NOT DETECTED	

MICROSCOPIC EXAMINATION, URINE

RED BLOOD CELLS	NOT DETECTED	NOT DETECTED	/HPF
WBC	2-3	0-5	/HPF
EPITHELIAL CELLS	0-1	0-5	/HPF
CASTS	NEGATIVE		
CRYSTALS	NEGATIVE		
REMARKS	NIL		

METHOD : AUTOMATED ANALYSER, MICROSCOPY

****End Of Report****

Please visit <https://ddrcagilus.com> for related Test Information for this accession

DR.VAISHALI RAJAN, MBBS DCP
(Pathology)
(Reg No - TCC 27150)
HOD - HAEMATOLOGY



View Details



View Report

PERFORMED AT :

DDRC AGILUS PATHLABS LIMITED
 ASTER SQUARE BUILDING, ULLOOR,
 MEDICAL COLLEGE P.O
 TRIVANDRUM, 695011
 KERALA, INDIA
 Tel : 93334 93334, Fax : CIN - U85190MH2006PTC161480
 Email : customercare.ddrc@agilus.in



Patient Ref. No. 66600008696735