



Patient Name :	Ruby . Chaudhary	Sample No. :	20240314629
Patient ID :	20240309094	Visit No. :	OPD20240328990
Age / Sex :	37y/Female	Call. Date :	23/03/2024 09:36
Consultant :	DR SAURABH JAIN	S. Coll. Date :	23/03/2024 11:29
Ward :	-	Report Date :	23/03/2024 19:20

**CBC, ESR**

Investigation	Result	Normal Value
Hemoglobin :	12.3 gm/dl [L]	12.5 to 16.0 gm/dl
P.C.V. :	38.2 %	37.0 to 47.0 %
M.C.V. :	84.7 fL	78 to 100 fL
M.C.H. :	27.3 pg	27 to 31 pg
M.C.H.C. :	32.2 g/dl	32 to 36 g/dl
RDW :	12.8 %	11.5 to 14.0 %
RBC Count :	4.51 X 10 <sup>6</sup> /cumm	4.2 to 5.4 X 10 <sup>6</sup> /cumm
Polymorphs :	70 %	38 to 70 %
Lymphocytes :	24 %	15 to 48 %
Eosinophils :	3 %	0 to 6 %
Monocytes :	3 %	3 to 11 %
Total :	100	< 100 > 100
WBC Count :	6500 /cmm	4000 to 10000 /cmm
Platelets Count :	81000 /cmm	1,50,000 to 4,50,000 /cmm
ESR - After One Hour :	25 mm/hr [H]	1 to 20 mm/hr

**Dr. Mehul Desai**  
M.B.D.C.P  
Reg.No.G-9521





Patient Name : Ruby . Chaudhary

Sample No. : 20240314629



Patient ID : 20240309094

Visit No. : OPD20240328990

Age / Sex : 37y/Female

Call. Date : 23/03/2024 09:36

Consultant : DR SAURABH JAIN

S. Coll. Date : 23/03/2024 11:29

Ward :

Report Date : 23/03/2024 19:20

### Blood Group

Investigation	Result	Normal Value
<b>BLOOD GROUP :</b>		
ABO	B	
Rh	Positive	

### RENAL FUNCTION TEST

Investigation	Result	Normal Value
Creatinine :	0.6 mg/dl	0.6 - 1.4 mg/dl
Urea :	10 mg/ dl	13 - 45 mg/dl
Uric Acid :	3 mg/dl	3.5 - 7.2 mg/dl
Calcium :	8.8 mg/dl	8.5 - 10.5

Dr.Mehul Desai  
M.B.D.C.P  
Reg.No.G-9521





<b>Patient Name :</b>	Ruby . Chaudhary	<b>Sample No. :</b>	20240314629
<b>Patient ID :</b>	20240309094		
<b>Age / Sex :</b>	37y/Female	<b>Visit No. :</b>	OPD20240328990
<b>Consultant :</b>	DR SAURABH JAIN	<b>Call. Date :</b>	23/03/2024 09:36
<b>Ward :</b>	-	<b>S. Coll. Date :</b>	23/03/2024 11:29
		<b>Report Date :</b>	23/03/2024 19:20

### FBS & PPBS

Investigation	Result	Normal Value
Blood Sugar (FBS) :	<u>292 mg/dl [H]</u>	74 - 100 mg/dl
Urine Sugar ( FUS ) :	++	
Blood Sugar (PP2BS) :	<u>390 mg/dl [H]</u>	70 to 120 mg/dl
Urine Sugar ( PP2US ) :	+++	

### HBA1C

Investigation	Result	Normal Value
Glycosylated Hb :	<u>9 % [H]</u>	Near Normal Glycemia : 6 to 7 Excellent Control : 7 to 8 Good Control : 8 to 9 Fair Control : 9 to 10 Poor Control : > 10
Average Plasma Glucose of Last 3 Months :	211.6	

**Dr.Mehul Desai**  
M.B.D.C.P  
Reg.No.G-9521





Patient Name : Ruby . Chaudhary

Sample No. : 20240314629

Patient ID : 20240309094

Visit No. : OPD20240328990

Age / Sex : 37y/Female

Call. Date : 23/03/2024 09:36

Consultant : DR SAURABH JAIN

S. Coll. Date : 23/03/2024 11:30

Ward : -

Report Date : 23/03/2024 19:20

### LFT (Liver Function Test)

Investigation	Result	Normal Value
Total Bilirubin :	0.5 mg/dl	0.2 to 1.0 mg/dl
Direct Bilirubin :	0.3 mg/dl	0.0 to 0.2 mg/dl
Indirect Bilirubin :	0.2 mg/dl	0.0 to 0.8 mg/dl
AST (SGOT) :	20 U/L	5 to 34 U/L
ALT (SGPT) :	22 U/L	0 to 55 U/L
Total Protein (TP) :	6.2 g/dL [L]	6.4 to 8.3, g/dl
Albumin (ALB) :	3.9 g/dl	3.5 to 5.2 g/dl
Globulin :	2.3 g/dl	2.3 to 3.5 g/dl
A/G Ratio :	1.7	
Alkaline Phosphatase (ALP) :	85 U/L	40 to 150 U/L
GAMMA GT. :	11 U/L	7 to 35 U/L

Dr.Mehul Desai  
M.B.D.C.P  
Reg.No.G-9521





<b>Patient Name :</b> Ruby . Chaudhary	<b>Sample No. :</b> 20240314629
<b>Patient ID :</b> 20240309094	
<b>Age / Sex :</b> 37y/Female	<b>Visit No. :</b> OPD20240328990
<b>Consultant :</b> DR SAURABH JAIN	<b>Call. Date :</b> 23/03/2024 09:36
<b>Ward :</b> -	<b>S. Coll. Date :</b> 23/03/2024 11:30
	<b>Report Date :</b> 23/03/2024 19:20

### Lipid Profile

Investigation	Result	Normal Value
Sample :	Fasting	
Sample Type :	Normal	
Cholesterol (Chol) :	145 mg/dl	Low risk : < 200 Moderate risk : 200 - 239 High risk : > or = 240
Triglyceride :	120 mg/dl	Normal : < 200.0 High : 200 - 499 Very High : > or = 500
HDL Cholesterol :	36 mg/dl [ L ]	Low risk: >or = 60 mg/dL High risk : Up to 35 mg/dL
LDL :	85 mg/dl [ L ]	131.0 to 159.0(N) < 130.0(L) > 159.0(H)
VLDL :	24 mg/dl	Up to 0 to 34 mg/dl
LDL/HDL Ratio :	2.36	Low risk : 0.5 to 3.0 Moderate risk : 3.0 to 6.0 Elevted level high > 6.0
Total Chol / HDL Ratio :	4.03	Low Risk : 3.3 to 4.4 Average Risk : 4.4 to 7.1 Moderate Risk : 7.1 to 11.0 High Risk : > 11.0
Total Lipids :	601 mg/dl	400 to 700 mg/dl

**Note :-** Lipemic samples give high triglyceride value and falsely low LDL value.

**Dr.Mehul Desai**  
**M.B.D.C.P**  
**Reg.No.G-9521**





Unipath Specialty Laboratory (Baroda) LLP - Platinum Complex, Opp. HDFC Bank, Nr. Radha Krishna char rasta, Akota, Vadodara - 390020  
 Unipath Specialty Laboratory (Baroda) LLP - Platinum Complex, Opp. HDFC Bank, Nr. Radha Krishna char rasta, Akota, Vadodara - 390020  
 Mobile: 7228800500 / 8155028222 | Email: info.baroda@unipathllp.in  
 Home Visit / OPD Reception : 9998724579



TEST REPORT

Reg. No. : 40301014674      Reg. Date : 23-Mar-2024 12:12      Collected On : 23-Mar-2024 12:12  
 Name : Ms. RUBY CHAUDHARY      Approved On : 23-Mar-2024 13:27  
 Age : 37 Years      Gender : Female      Ref. No. :      Dispatch At :  
 Ref. By :      Tele No. :  
 Location : SAVITA SUPERSPECIALTY HOSPITAL @ WAGHODIYA ROAD

Test Name	Results	Units	Bio. Ref. Interval
<b>THYROID FUNCTION TEST</b>			
T3 (triiodothyronine) <i>Method: CLIA</i>	1.27	ng/mL	0.6 - 1.81
T4 (Thyroxine) <i>Method: CLIA</i>	10.90	µg/dL	4.5 - 12.6
TSH ( ultra sensitive) <i>Method: CLIA</i> Sample Type: Serum	1.455	µIU/mL	0.55 - 4.78

**Comments:**  
 Thyroid stimulating hormone (TSH) is synthesized and secreted by the anterior pituitary in response to a negative feedback mechanism involving concentrations of FT3 (free T3) and FT4 (free T4). Additionally, the hypothalamic tripeptide, thyrotropin-releasing hormone (TRH), directly stimulates TSH production. TSH stimulates thyroid cell production and hypertrophy, also stimulate the thyroid gland to synthesize and secrete T3 and T4. Quantification of TSH is significant to differentiate primary (thyroid) from secondary (pituitary) and tertiary (hypothalamus) hypothyroidism. In primary hypothyroidism, TSH levels are significantly elevated, while in secondary and tertiary hypothyroidism, TSH levels are low.

- TSH levels During Pregnancy :**
- First Trimester : 0.1 to 2.5 µIU/mL
  - Second Trimester : 0.2 to 3.0 µIU/mL
  - Third trimester : 0.3 to 3.0 µIU/mL

Reference : Carl A. Burtis, Edward R. Ashwood, David E. Bruns. Tietz Textbook of Clinical Chemistry and Molecular Diagnostics. 5th Edition. Philadelphia: WB Saunders, 2012:2170

----- End Of Report -----

This is an electronically authenticated report.

Test done from collected sample.

Printed On: 23-Mar-2024 13:28

We are open 24 x 7 & 365 days

Dr. Rakesh Shah  
 M.D(Patho.), D.C.P  
 (Reg : G-9313)

LLP Identification Number: AAN-8932

Page 1 of 1

We are open 24 x 7 & 365 days

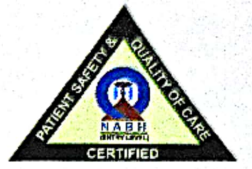

<b>Patient Name :</b> Ruby . Chaudhary	<b>Sample No. :</b> 20240314629
<b>Patient ID :</b> 20240309094	
<b>Age / Sex :</b> 37y/Female	<b>Visit No. :</b> OPD20240328990
<b>Consultant :</b> DR SAURABH JAIN	<b>Call. Date :</b> 23/03/2024 09:36
<b>Ward :</b> -	<b>S. Coll. Date :</b> 23/03/2024 11:29
	<b>Report Date :</b> 23/03/2024 19:20

**Urine R/M**

Investigation	Result	Normal Value
Quantity - :	20 ml	
Colour - :	Pale Yellow	
Reaction (pH) :	5.0	4.6-8.0
Turbidity :	Clear	
Deposit :	Absent	Absent
Sp.Gravity :	1.030	1.005-1.010
Protein :	Absent	Absent
Glucose :	Present ( ++)	Absent
Bile Salts :	Absent	Absent
Bile pigments :	Absent	Absent
Ketones :	Absent	Absent
Urobilinogen :	Absent	
Blood :	Absent	Absent
Pus Cells :	0-1 /hpf	0-5/hpf
Red Blood Cells :	Absent /hpf	Absent
Epithelial Cells :	2-4 /hpf	

**Dr.Mehul Desai**  
**M.B.D.C.P**  
**Reg.No.G-9521**



**2D-ECHOCARDIOGRAPHY AND COLOR DOPPLER REPORT**

**NAME: RUBY CHAUDHARY**

**AGE/SEX: 37 YRS/FEMALE**

**DATE: 23/03/2024**

**REF BY: DIRECT**

**OBSERVATION:**

- NORMAL LV SIZE AND NORMAL LV SYSTOLIC FUNCTION. LVEF = 60% (VISUAL).
- NO RWMA AT REST.
- GRADE I LV DIASTOLIC DYSFUNCTION.
- TRIVIAL MR. NO MS.
- NO AR. NO AS.
- MILD TR. NO PAH.
- NORMAL SIZED LA, RA & RV WITH NORMAL RV SYSTOLIC FUNCTION.
- NORMAL SIZED MPA, RPA & LPA.
- IAS ; FLOPPY, INTACT IVS.
- NO E/O INTRACARDIAC CLOT/VEGETATION/PE.
- NORMAL IVC.
- NORMAL PERICARDIUM.

**LA: 29MM**

**AO: 24MM**

**IVS: 09/13MM**

**LVPW: 10/13MM**

**LVID: 41/24MM**

**CONCLUSION:**

- NORMAL LV/RV SIZE AND SYSTOLIC FUNCTION.
- NO RWMA AT REST.
- LVEF = 60% (VISUAL).

**DR.NIRAV BHALANI**  
[CARDIOLOGIST]

**DR.ARVID SHARMA**  
[CARDIOLOGIST]





23-Mar-24 10:17:27 AM

CHAUDHARI, RUBY  
Female

37 Years

Rate 69

PR 168  
QRSD 82  
QT 368  
QTc 395

--AXIS--

P 51  
QRS 44  
T 32

12 Lead; Standard Placement

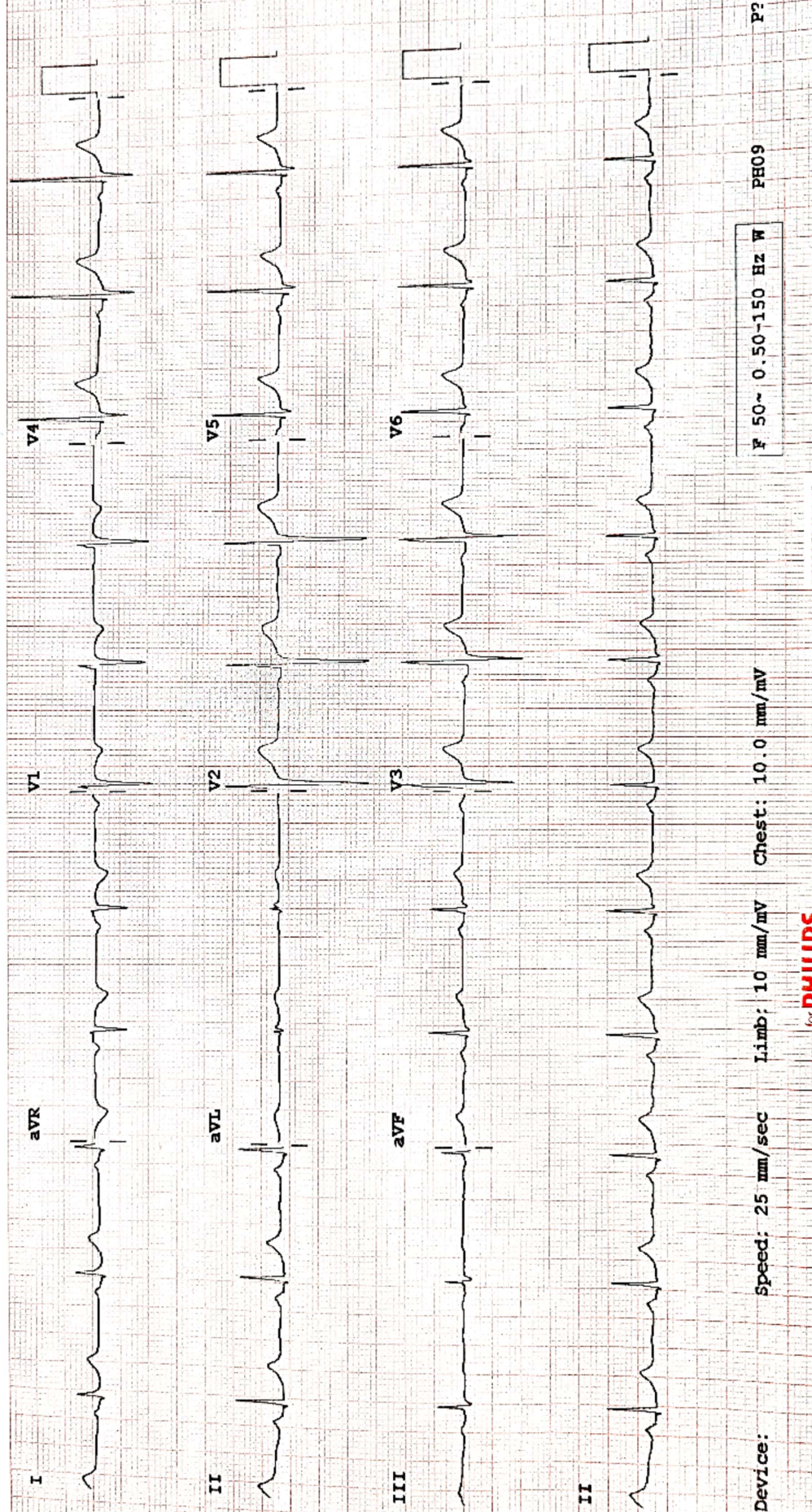

Device:

Speed: 25 mm/sec

Limb: 10 mm/mV

Chest: 10.0 mm/mV

F 50~ 0.50-150 Hz W

PH09

P?



PATIENT NAME: RUBY CHAUDHARY	
AGE/SEX: 37 YRS/F	DATE: Saturday, 23 March 2024

**CHEST X-RAY (PA)**

Both lung fields appear normal.  
Both hila appear normal  
Bilateral costo-phrenic angles appear grossly clear  
Mediastinum and cardiac shadow appear normal  
Bony thorax appears unremarkable  
No evidence of free gas under domes of diaphragm

**IMPRESSION:**

- NO SIGNIFICANT ABNORMALITY NOTED IN LUNG FIELDS
- NORMAL CARDIAC SHADOW

  
DR SHARAD RUNGTA (MD & DNB)  
CONSULTANT RADIOLOGIST

*Not all pathologies can be detected on ultrasound in each scan. Further radiographic evaluation is suggested if required.*



PATIENT NAME: RUBY CHAUDHARY

AGE/SEX: 37 YRS/F

DATE: Saturday, 23 March 2024

**ULTRASOUND OF ABDOMEN & PELVIS**

**LIVER** appears normal in size and shows **raised parenchymal echogenicity**. No evidence of focal lesion. No evidence of dilated IHBR or portal vein. CBD appears normal.

**GALL BLADDER** is not visualized (Correlate with history of surgery)

**PANCREAS** appears normal. MPD is WNL.

**SPLEEN** appears normal in size and shows normal parenchymal echogenicity. No evidence of focal lesion.

**BOTH KIDNEYS** appear normal in size, shape and position.

Show normal cortical echogenicity. Corticomedullary differentiation is maintained.

No evidence of calculus or hydronephrosis on either side.

**URINARY BLADDER** is partially full. No evidence of abnormal wall thickening or any significant calculus within.

**UTERUS** appears normal in size and position. CET is 9.1 mm WNL. No evidence of focal lesion noted.

No evidence of focal or obvious adnexal mass lesion noted.

**BOWEL LOOPS** appear normal and show normal peristalsis.

No evidence of LYMPHADENOPATHY noted.

No evidence of ASCITES noted.

**IMPRESSION:**

- Grade I Fatty Liver.

  
DR SHARAD RUNGTA (MD & DNB)  
CONSULTANT RADIOLOGIST

*Not all pathologies can be detected on ultrasound in each scan. Further radiographic evaluation is suggested if required.*



**Examination by Ophthalmologist**

Name: RUBY CHAUDHARY

Reg. No: 20240309094

Age/ Sex: 37/FEMALE

DOE: 23/03/2024

ROUTINE

**Medical History:**

KICLO DM

**Examination of Eye:**

	<u>Right</u>	<u>LEFT</u>
External Examination:	<u>(N)</u>	<u>(N)</u>
Anti seg Examination:	<u>(N)</u>	<u>(N)</u>
Schiot Tonometry IOP:	<u>12</u>	<u>14</u>
Fundus:		<u>(N)</u>
Without Glass Distant Vision:	<u>(N) 6/6</u>	<u>(N) 6/6</u>
Near Vision:	<u>N16</u>	<u>N16</u>
With Glass Distant Vision:	<u>—</u>	<u>—</u>
Near Vision:	<u>—</u>	<u>—</u>
Colour Vision (With Ishihara Chart):	<u>(N)</u>	<u>(N)</u>

**Impression:**

Normal

**Advice:**

\_\_\_\_\_

Signature: \_\_\_\_\_





**Examination by Physician**

Name: RUBY CHAUDHARY

Reg. No: 20240309094

Age/ Sex: 37/FEMALE

DOE: 23/03/2024

**Physical Examination**

Height: 153 kg Weight: 65 kg BMI: 27.76

Temperature: \_\_\_\_\_ Pulse: 90 BP: 133/86

SpO2 = 99

**Chief Complaints:**

Kidney DM

**Past History:**

NAD

**Examination:**

General Examination:

NAD

Systemic Examination:

NAD

**Investigation:**

RBS \_\_\_\_\_

ECG \_\_\_\_\_

Others \_\_\_\_\_

Advice:

Regeneron (off brand) 1500

daily exercise / ADP

cremaphin plus Signature \_\_\_\_\_

Syp - ~~staple~~ 20cc

T. Pan - D (uolio)

iron



60

1

20

Health Check up Booking Confirmed Request(bobS14864),Package Code-  
PKG10000475, Beneficiary Code-310414

Mediwheel <wellness@mediwheel.in>

Wed 3/13/2024 4:40 PM

To:Choudhary Ravishankar Ramayan <Ravi.Choudhary@bankofbaroda.com>

Cc:customercare@mediwheel.in <customercare@mediwheel.in>

You don't often get email from wellness@mediwheel.in. [Learn why this is important](#)

ल बैंक डोमेन के बाहर से आया है. अगर आप प्रेषक को नहीं जानते तो मेल में दी गयी लिंक पर क्लिक  
THIS MAIL IS ORIGINATED FROM OUTSIDE OF THE BANK'S DOMAIN. DO NOT CLICK

011-41195959

Dear **MR. CHOUDHARY RAVISHANKAR RAMAYAN,**

We are pleased to confirm your health checkup booking request with the following details.

**Hospital Package Name** : Mediwheel Full Body Health Checkup Female Below 40  
**Patient Package Name** : Mediwheel Full Body Health Checkup Female Below 40  
**Name of Diagnostic/Hospital** : Savita Superspeciality Hospital  
**Address of Diagnostic/Hospital-** : Parivar Char Rasta, Dabhoi - Waghodia Ring Rd, Sarthi Nagar 2, Kendranagar, Vadodara - 390019  
**City** : Vadodara  
**State** :  
**Pincode** : 390019  
**Appointment Date** : 23-03-2024  
**Confirmation Status** : Booking Confirmed  
**Preferred Time** : 8:30am  
**Booking Status** : Booking Confirmed

**Member Information**

Booked Member Name	Age	Gender
RUBY CHAUDHARY	37 year	Female

**Note - Please note to not pay any amount at the center.**

**Instructions to undergo Health Check:**

- Please ensure you are on complete fasting for 10-To-12-Hours prior to check.
- During fasting time do not take any kind of medication, alcohol, cigarettes, tobacco or any other liquids (except Water) in the morning.
- Bring urine sample in a container if possible (containers are available at the Health Check centre).



- Please bring all your medical prescriptions and previous health medical records with you.
- Kindly inform the health check reception in case if you have a history of diabetes and cardiac problems.

**For Women:**

- Pregnant Women or those suspecting are advised not to undergo any X-Ray test.
- It is advisable not to undergo any Health Check during menstrual cycle.

Request you to reach half an hour before the scheduled time.

In case of further assistance, Please reach out to Team Mediwheel.

Thanks,  
Mediwheel Team  
Please Download Mediwheel App

You have received this mail because your e-mail ID is registered with **Arcofemi Healthcare Limited** This is a system-generated e-mail please don't reply to this message.

Please visit to our **Terms & Conditions** for more informaion. [Click here to unsubscribe.](#)

@ 2024 - 25, Arcofemi Healthcare Pvt Limited.(Mediwheel)





भारत सरकार  
Government of India



श्री रवीश्री  
Ruby Chaudhary  
जन्म तिथि: DOB: 08.07.1986  
लिंग: Female



5566 7380 6279

आम आदमी का अधिकार



भारतीय विशिष्ट पहचान प्राधिकरण  
Unique Identification Authority of India

पता:  
W/O: रवि शंकर चौधरी, हाउस  
नं०-233, वार्ड नं०- 35, रोड नं०-4  
चित्रकूट नगर, दीनापुर कर्म खगोल,  
पटना: दीघा, बिहार, 800012

Address:  
W/O: Ravi Shanker Chaudhary,  
House no-233, Ward no- 35, Road  
no-4 Chhitrakut Nagar,  
Dinapur-Cum-Khagaul, Patna,  
Digha, Bihar, 800012

5566 7380 6279

1947  
1800 300 1947

✉  
help@uidai.gov.in

www  
www.uidai.gov.in

