



**DEPARTMENT OF LABORATORY**

**NAVI MUMBAI**

|                                                    |                                         |
|----------------------------------------------------|-----------------------------------------|
| <b>Patient Name</b> : Mrs. SHUBHANGI MISHRA SHUKLA | <b>Age /Gender</b> : 31 Y(s)/Female     |
| <b>Bill No/ UMR No</b> : NMBC63380/NMU0048861      | <b>Referred By</b> : Dr. DMO            |
| <b>Received Dt</b> : 23-Mar-24 09:39 am            | <b>Report Date</b> : 23-Mar-24 05:30 pm |

**FINAL REPORT**

| <u>Parameters</u>                      | <u>Specimen</u> | <u>Result</u> | <u>Biological Reference Intervals</u> | <u>Method</u>                          |
|----------------------------------------|-----------------|---------------|---------------------------------------|----------------------------------------|
| <b>CUE(COMPLETE URINE EXAMINATION)</b> |                 |               |                                       |                                        |
| <b><u>PHYSICAL EXAMINATION</u></b>     |                 |               |                                       |                                        |
| <b>VOLUME</b>                          | Urine           | 15 ML         |                                       |                                        |
| <b>COLOUR</b>                          |                 | YELLOW        | PALE YELLOW                           |                                        |
| <b>APPEARANCE</b>                      |                 | SLIGHTLY HAZY | CLEAR                                 |                                        |
| <b>DEPOSIT</b>                         |                 | ABSENT        | ABSENT                                |                                        |
| <b><u>CHEMICAL EXAMINATION</u></b>     |                 |               |                                       |                                        |
| <b>SPECIFIC GRAVITY</b>                | Urine           | 1.030         | 1.000 - 1.030                         | Dipstick                               |
| <b>PH</b>                              |                 | 5.0           | 5.0 - 8.0                             | Dipstick                               |
| <b>PROTEIN</b>                         |                 | NEGATIVE      | NEGATIVE                              | Dipstick/Heat coagulation test         |
| <b>GLUCOSE</b>                         |                 | ABSENT        | ABSENT                                | Dipstick/Benedict's test               |
| <b>UROBILINOGEN</b>                    |                 | NORMAL        | NORMAL                                | Dipstick                               |
| <b>KETONE</b>                          |                 | NEGATIVE      | NEGATIVE                              | Dipstick/Rothera's Nitroprusside test. |
| <b>BLOOD</b>                           |                 | NEGATIVE      | NEGATIVE                              | Dipstick/Microscopy                    |
| <b>BILIRUBIN</b>                       |                 | NEGATIVE      | NEGATIVE                              | Dipstick/Fouchet's test                |
| <b>BILE SALT</b>                       |                 | NEGATIVE      | NEGATIVE                              | Hay's sulphur powder test              |
| <b>BILE PIGMENT</b>                    |                 | NEGATIVE      | NEGATIVE                              | Fouchet test                           |
| <b>NITRITE</b>                         |                 | NEGATIVE      | NEGATIVE                              | Dipstick                               |
| <b>LEUCOCYTE ESTERASE</b>              |                 | NEGATIVE      | NEGATIVE                              |                                        |
| <b><u>MICROSCOPIC EXAMINATION</u></b>  |                 |               |                                       |                                        |
| <b>PUS CELLS</b>                       | Urine           | 8-10          | 0 - 5 /hpf                            | MICROSCOPIC EXAMINATION                |
| <b>RBC</b>                             |                 | NIL           | 0 - 5 /hpf                            | MICROSCOPIC EXAMINATION                |
| <b>EPITHELIAL CELLS</b>                |                 | 18-20         | 0 - 5 /hpf                            | MICROSCOPIC EXAMINATION                |
| <b>CRYSTALS</b>                        |                 | NIL           | NIL                                   | MICROSCOPIC EXAMINATION                |
| <b>CASTS</b>                           |                 | NIL           | NIL                                   | MICROSCOPIC EXAMINATION                |
| <b>BACTERIA</b>                        |                 | ++            |                                       | MICROSCOPIC EXAMINATION                |
| <b>YEAST</b>                           |                 | ABSENT        |                                       | MICROSCOPIC EXAMINATION                |
| <b>AMORPHOUS DEPOSITS</b>              |                 | ABSENT        |                                       | MICROSCOPIC EXAMINATION                |
| <b>SPERMATOZOA</b>                     |                 |               |                                       | MICROSCOPIC EXAMINATION                |
| <b>MUCUS THREAD</b>                    |                 | ABSENT        |                                       | MICROSCOPIC EXAMINATION                |





**MEDICOVER**  
HOSPITALS

**DEPARTMENT OF LABORATORY**

**NAVI MUMBAI**

|                                                    |                                         |
|----------------------------------------------------|-----------------------------------------|
| <b>Patient Name</b> : Mrs. SHUBHANGI MISHRA SHUKLA | <b>Age /Gender</b> : 31 Y(s)/Female     |
| <b>Bill No/ UMR No</b> : NMBC63380/NMU0048861      | <b>Referred By</b> : Dr. DMO            |
| <b>Received Dt</b> : 23-Mar-24 09:39 am            | <b>Report Date</b> : 23-Mar-24 05:30 pm |

**Parameters**  
**NOTE**

**Specimen**

**Result**

**Biological Reference In Method**

Microscopic examination of urine is carried out on centrifuged urinary sediment.

\*\*\* End Of Report \*\*\*





**DEPARTMENT OF LABORATORY**

NAVI MUMBAI

|                                                    |                                         |
|----------------------------------------------------|-----------------------------------------|
| <b>Patient Name</b> : Mrs. SHUBHANGI MISHRA SHUKLA | <b>Age /Gender</b> : 31 Y(s)/Female     |
| <b>Bill No/ UMR No</b> : NMBC63380/NMU0048861      | <b>Referred By</b> : Dr. DMO            |
| <b>Received Dt</b> : 23-Mar-24 09:39 am            | <b>Report Date</b> : 23-Mar-24 02:22 pm |

**FINAL REPORT**

| <u>Parameters</u>                | <u>Specimen</u> | <u>Result</u> | <u>TUBE AGGLUTINATI</u>                   |
|----------------------------------|-----------------|---------------|-------------------------------------------|
| <b>BLOOD GROUPING AND RH</b>     |                 |               |                                           |
| <b>BLOOD GROUP</b>               | Blood           | " AB "        | TUBE AGGLUTINATION                        |
| <b>RH TYPE</b>                   |                 | POSITIVE      |                                           |
| <b>COMPLETE BLOOD COUNT</b>      |                 |               |                                           |
| <b><u>RBC</u></b>                |                 |               |                                           |
| R B C COUNT                      | Blood           | 4.44          | 3.9 - 4.8 $10^6/\mu\text{L}$              |
| HEMOGLOBIN                       |                 | 11.8          | 12.0 - 15.0 g/dl                          |
| PCV/HCT                          |                 | 36.5          | 40 - 50 %<br>36 - 46 %                    |
| MCV                              |                 | 82            | 83 - 101 fl<br>83 - 101 fl                |
| MCH                              |                 | 26.5          | 27 - 32 pg                                |
| MCHC                             |                 | 32.2          | 31.5 - 34.5 g/dL                          |
| RDW(cv)                          |                 | 14.2          | 11.6 - 14.0 %                             |
| <b><u>PLATELETS</u></b>          |                 |               |                                           |
| PLATELET COUNT                   | Blood           | 252           | 150 - 400 $10^3/\mu\text{L}$              |
| MPV                              |                 | 11.0          | 7.5 - 11.5 fl                             |
| <b><u>WBC</u></b>                |                 |               |                                           |
| TC (TOTAL LEUCOCYTE COUNT)       | Blood           | 6.3           | 4.0 - 11.0 $10^3/\mu\text{l}$             |
| <b><u>DIFFERENTIAL COUNT</u></b> |                 |               |                                           |
| NEUTROPHILS                      | Blood           | 61            | 40 - 80 %                                 |
| LYMPHOCYTES                      |                 | 31            | 20 - 40 %                                 |
| MONOCYTES                        |                 | 06            | 02 - 10 %                                 |
| EOSINOPHILS                      |                 | 02            | 00 - 06 %                                 |
| BASOPHILS                        |                 | 00            | 00 - 01 %                                 |
| <b>ESR</b>                       | CITRATED BLOOD  | 40            | 0 - 20 mm/1st hour<br>WESTERGREN`S METHOD |

\*\*\* End Of Report \*\*\*





**MEDICOVER**  
HOSPITALS

**DEPARTMENT OF LABORATORY**

**NAVI MUMBAI**

|                                                    |                                         |
|----------------------------------------------------|-----------------------------------------|
| <b>Patient Name</b> : Mrs. SHUBHANGI MISHRA SHUKLA | <b>Age / Gender</b> : 31 Y(s)/Female    |
| <b>Bill No/ UMR No</b> : NMBC63380/NMU0048861      | <b>Referred By</b> : Dr. DMO            |
| <b>Received Dt</b> : 23-Mar-24 09:39 am            | <b>Report Date</b> : 23-Mar-24 04:09 pm |

| <u>Parameters</u> | <u>Specimen</u> | <u>Result</u> | <u>Biological Reference In Method</u> |
|-------------------|-----------------|---------------|---------------------------------------|
|-------------------|-----------------|---------------|---------------------------------------|





**DEPARTMENT OF LABORATORY**

**NAVI MUMBAI**

|                                                    |                                         |
|----------------------------------------------------|-----------------------------------------|
| <b>Patient Name</b> : Mrs. SHUBHANGI MISHRA SHUKLA | <b>Age /Gender</b> : 31 Y(s)/Female     |
| <b>Bill No/ UMR No</b> : NMBC63380/NMU0048861      | <b>Referred By</b> : Dr. DMO            |
| <b>Received Dt</b> : 23-Mar-24 09:40 am            | <b>Report Date</b> : 23-Mar-24 01:54 pm |

**FINAL REPORT**

| <u>Parameter</u>                                      | <u>Specimen</u> | <u>Result Values</u> | <u>Biological Reference</u>  | <u>Method</u>                                         |
|-------------------------------------------------------|-----------------|----------------------|------------------------------|-------------------------------------------------------|
| <b>FBS (FASTING BLOOD GLUCOSE WITH URINE GLUCOSE)</b> |                 |                      |                              |                                                       |
| FASTING BLOOD GLUCOSE                                 |                 | 98                   | Normal Range : 70 - 99 mg/dL | Hexokinase                                            |
| FASTING URINE SUGAR                                   |                 | NIL                  |                              |                                                       |
| <b>SERUM ELECTROLYTES</b>                             |                 |                      |                              |                                                       |
| SERUM SODIUM                                          |                 | 142                  | 136 - 145 mmol/L             | ISE INDIRECT                                          |
| SERUM POTASSIUM                                       |                 | 4.8                  | 3.5 - 5.1 mmol/L             | ISE INDIRECT                                          |
| SERUM CHLORIDES                                       |                 | 106                  | 98 - 107 mmol/L              | ISE INDIRECT                                          |
| <b>SERUM CREATININE</b>                               |                 |                      |                              |                                                       |
| CREATININE                                            |                 | 0.72                 | 0.6 - 1.2 mg/dl              | Method : jaffe                                        |
| <b>BUN / CREATININE RATIO</b>                         |                 |                      |                              |                                                       |
| BUN (Blood Urea Nitrogen.)                            |                 | 14                   | 7.0 - 21.0 mg/dL             | Calculated                                            |
| SERUM CREATININE                                      |                 | 0.72                 | 0.6 - 1.2 mg/dL              |                                                       |
| BUN / CREATININE RATIO                                |                 | 19.4                 | 10 - 20                      |                                                       |
| <b>LFT(LIVER FUNCTION TEST)</b>                       |                 |                      |                              |                                                       |
| TOTAL BILIRUBIN                                       |                 | 0.4                  | < 1.2 mg/dL                  | Method : Diazo Method                                 |
| DIRECT BILIRUBIN                                      |                 | 0.2                  | <= 0.20 mg/dL                | Method: Diazo Method                                  |
| INDIRECT BILIRUBIN                                    |                 | 0.2                  | <= 1.0 mg/dL                 |                                                       |
| SGPT (ALT)                                            |                 | 12                   | <= 33 U/L                    | Method : UV without P5P                               |
| SGOT (AST)                                            |                 | 15                   | <= 32 U/L                    | Method : UV without P5P                               |
| ALKALINE PHOSPHATASE (ALP)                            |                 | 119                  | 40 - 129 U/L<br>35 - 105 U/L | Method : PNPP, AMP Buffer - IFCC Ref.                 |
| TOTAL PROTEINS                                        |                 | 7.9                  | 6.0 - 8.0 g/dL               | Method : Biuret method                                |
| SERUM ALBUMIN                                         |                 | 4.5                  | 3.5 - 5.2 g/dL               | Method : Bromcresol Green (BCG)                       |
| GLOBULINS                                             |                 | 3.4                  | 2.5 - 3.5 g/dL               |                                                       |
| A/G RATIO                                             |                 | 1.32                 | 1.2 - 2.5                    |                                                       |
| GAMMA GLUTAMYL TRANSFERASE(GGT)                       |                 | 11                   | 6 - 42 U/L                   | Method : G-glutamyl-carboxy-nitr oanilide - IFCC Ref. |
| <b>BUN(BLOOD UREA NITROGEN)</b>                       |                 |                      |                              |                                                       |
| BUN (Blood Urea Nitrogen.)                            |                 | 14                   | 7.0 - 21.0 mg/dL             | Calculated                                            |
| <b>TOTAL PROTEIN</b>                                  |                 |                      |                              |                                                       |
| TOTAL PROTEINS                                        |                 | 7.9                  | 6.0 - 8.0 g/dL               | Method : Biuret method                                |





**DEPARTMENT OF LABORATORY**

NAVI MUMBAI

|                                                    |                                         |
|----------------------------------------------------|-----------------------------------------|
| <b>Patient Name</b> : Mrs. SHUBHANGI MISHRA SHUKLA | <b>Age /Gender</b> : 31 Y(s)/Female     |
| <b>Bill No/ UMR No</b> : NMBC63380/NMU0048861      | <b>Referred By</b> : Dr. DMO            |
| <b>Received Dt</b> : 23-Mar-24 09:39 am            | <b>Report Date</b> : 23-Mar-24 01:51 pm |

| <u>Parameters</u>                                     | <u>Specimen</u> | <u>Result</u> | <u>Biological Reference In Method</u>                                                                                                                                                  |
|-------------------------------------------------------|-----------------|---------------|----------------------------------------------------------------------------------------------------------------------------------------------------------------------------------------|
| <b>LIPID PROFILE</b>                                  |                 |               |                                                                                                                                                                                        |
| TOTAL CHOLESTEROL                                     |                 | 195           | Desirable : : < 200 mg/dL<br>Borderline High : : 200 - 239 mg/dL<br>High risk : > 240 mg/dL<br>METHOD : Enzymatic colorimetric                                                         |
| HDL CHOLESTEROL                                       |                 | 43            | Low : : < 40 mg/dL<br>High : : > 60 mg/dL<br>Homogeneous enzymatic colorimetric                                                                                                        |
| LDL CHOLESTEROL                                       |                 | 130           | Optimal : - < 100 mg/dL<br>Near Optimal : 100 - 129 mg/dL<br>Borderline High : 130 - 159 mg/dL<br>High : 160 - 189 mg/dL<br>Very High : - > 190 mg/dL<br>Direct-Enzymatic colorimetric |
| VLDL                                                  |                 | 26            |                                                                                                                                                                                        |
| SERUM TRYGLYCERIDES                                   |                 | 130           | < 150 mg/dL<br>Borderline High : 150 - 199 mg/dL<br>High : 200 - 499 mg/dL<br>METHOD: Enzymatic colorimetric                                                                           |
| CHO/HDL RATIO                                         |                 | 4.53          | Normal ; - < 3.5<br>High Risk : - > 5.0                                                                                                                                                |
| LDL/HDL RATIO                                         |                 | 3.02          |                                                                                                                                                                                        |
| SERUM URIC ACID                                       |                 | 3.2           | 2.4 - 5.7 mg/dL<br>uricase                                                                                                                                                             |
| <b>HBA1C (GLYCOSYLATED HAEMOGLOBIN)</b>               |                 |               |                                                                                                                                                                                        |
| HBA1C                                                 |                 | 5.7           | < 5.7 Normal Prediabetic 5.7 - 6.4 & >=6.5 Diabetic %<br>TINIA                                                                                                                         |
| MPG(Mean Plasma Glucose)                              |                 | 117           | Excellent Control : 90 - 120 mg/dL<br>Good Control : 121 - 150 mg/dL                                                                                                                   |
| <b>PLBS (POST LUNCH BLOOD SUGAR WITH URINE SUGAR)</b> |                 |               |                                                                                                                                                                                        |
| PLBS (POST LUNCH BLOOD GLUCOSE)                       |                 | 91            | 110 - 180 mg/dL<br>Hexokinase                                                                                                                                                          |
| URINE SUGAR                                           |                 | NIL           | Dipstick                                                                                                                                                                               |
| <b>T3,T4 AND TSH</b>                                  |                 |               |                                                                                                                                                                                        |
| T3                                                    |                 | 190.9         | 70 - 204 ng/dL<br>Method : ECLIA                                                                                                                                                       |
| T4                                                    |                 | 11.14         | 5.1 - 14.1 ug/dL<br>Method : ECLIA                                                                                                                                                     |
| TSH(THYROID STIMULATING HORMONE)                      |                 | 2.07          | 0.270 - 4.20 uIU/mL<br>Method : ECLIA                                                                                                                                                  |

\*\*\* End Of Report \*\*\*





**MEDICOVER**  
HOSPITALS

**DEPARTMENT OF LABORATORY**

**NAVI MUMBAI**

|                                                    |                                         |
|----------------------------------------------------|-----------------------------------------|
| <b>Patient Name</b> : Mrs. SHUBHANGI MISHRA SHUKLA | <b>Age / Gender</b> : 31 Y(s)/Female    |
| <b>Bill No/ UMR No</b> : NMBC63380/NMU0048861      | <b>Referred By</b> : Dr. DMO            |
| <b>Received Dt</b> : 23-Mar-24 09:40 am            | <b>Report Date</b> : 25-Mar-24 10:30 am |

| <u>Parameters</u> | <u>Specimen</u> | <u>Result</u> | <u>Biological Reference In Method</u> |
|-------------------|-----------------|---------------|---------------------------------------|
|-------------------|-----------------|---------------|---------------------------------------|

**Lab Incharge**

**Dr. VISHAL MEHROTRA, MD Pathology**  
Head of Laboratory Services

Verified By : : 022633

Test results related only to the item tested.

No part of the report can be reproduced without written permission of the laboratory.



hc48861

shubhangi mishra shukla  
Female

1/7/2008 3:09:20 AM

Age: 31

Rate 64 . Age not entered, assumed to be 50 years old for purpose of ECG interpretation  
. Sinus rhythm.....normal P axis, V-rate 50- 99

PR 150  
QRSD 77  
QT 421  
QTc 435

--AXIS--

P 54  
QRS 39  
T 33

- NORMAL ECG -

12 Lead; Standard Placement

Unconfirmed Diagnosis

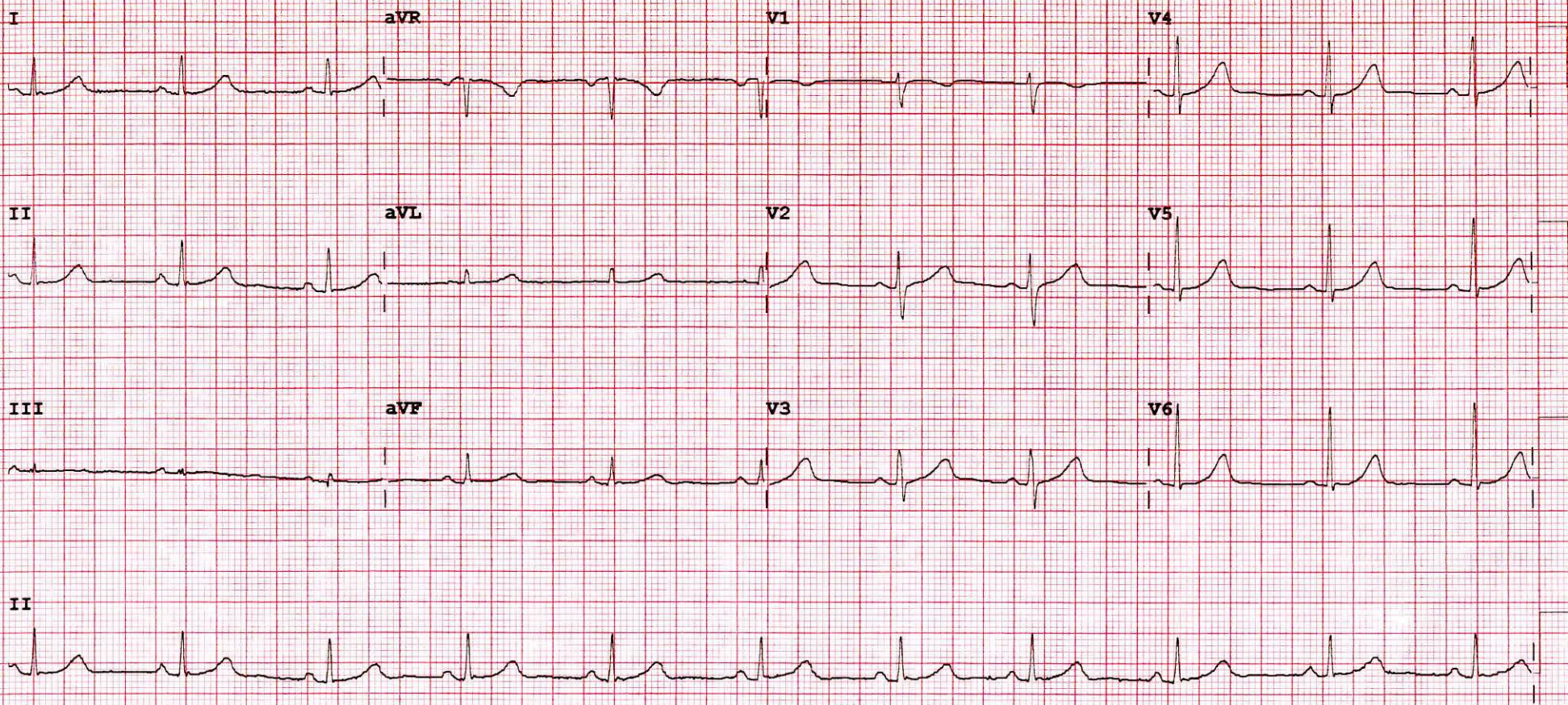

Device: Speed: 25 mm/sec Limb: 10 mm/mV Chest: 10.0 mm/mV F 60~ 0.15-100 Hz 100B CL P?



## 2D ECHO CARDIOGRAPHY WITH COLOR DOPPLER

|                    |                         |                   |
|--------------------|-------------------------|-------------------|
| <i>Name</i>        | : Mrs. Shubhangi Shukla | Date:- 23/03/2024 |
| <i>Age / Sex</i>   | : 31 Yrs / Female       | UMR No. 0048861   |
| <i>Referred By</i> | : Health Checkup        |                   |

### FINDINGS:

- No left ventricle regional wall motion abnormality.
- Normal left ventricle systolic function. LVEF = 60%.
- No left ventricle diastolic dysfunction. No e/o raised LVEDP.
- No mitral regurgitation.
- No aortic regurgitation. No aortic stenosis.
- Trivial tricuspid regurgitation. No pulmonary hypertension.  
PASP - 20 mmHg.
- No left ventricle clot / vegetation.
- Intact IAS and IVS.
- Normal right atrium and right ventricle dimensions.
- Normal right ventricle systolic function. No hepatic congestion.

### IMP:

- No RWMA.
- Trivial TR. No PH.
- Normal LV and RV systolic function.

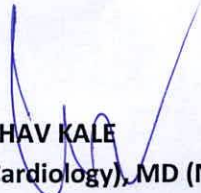

DR. KESHAV KALE  
DNB (Cardiology), MD (Medicine), MBBS  
PhD (Cardiology), MNAMS, LL.B (Law)  
FSCAI (USA), AFACC (USA), FESC (EU)  
Consultant & Interventional Cardiologist



**M-MODE MEASUREMENTS:**

|             |    |    |
|-------------|----|----|
| LA          | 34 | mm |
| AO root     | 28 | mm |
| AO CUSP SEP | 19 | mm |
| LVID( s)    | 32 | mm |
| LVID(d)     | 44 | mm |
| IVS(d)      | 11 | mm |
| LVPW(d)     | 10 | mm |
| RVID(d)     | 29 | mm |
| RA          | 32 | mm |
| LVEF        | 60 | %  |

|           | PEAK | MEAN | Vmax | Gradient of Regurgitation |
|-----------|------|------|------|---------------------------|
| MITRAL    | N    |      |      | Nil                       |
| AORTIC    | 11   |      |      | Nil                       |
| TRICUSPID | 20   |      |      | Trivial                   |
| PULMONERY | 5.3  |      |      | Nil                       |

|                             |                    |                      |                                |
|-----------------------------|--------------------|----------------------|--------------------------------|
| <b>Patient ID:</b>          | <b>NMU0048861</b>  | <b>Patient Name:</b> | <b>SHUBHANGI MISHRA SHUKLA</b> |
| <b>Age:</b>                 | <b>31 Years</b>    | <b>Sex:</b>          | <b>F</b>                       |
| <b>Accession Number:</b>    | <b>NMBC63380</b>   | <b>Modality:</b>     | <b>US</b>                      |
| <b>Referring Physician:</b> | <b>DR.DMO</b>      | <b>Study:</b>        | <b>USG ABDOMEN WHOLE</b>       |
| <b>Study Date:</b>          | <b>23-Mar-2024</b> | <b>Study Time:</b>   | <b>11:47:03</b>                |

### ULTRASOUND EXAMINATION OF ABDOMEN & PELVIS

The Liver is normal in size and shows a normal parenchymal reflectivity. No focal lesion is seen. The Hepatic veins appear normal. There is no evidence of any dilated IHBR. The portal vein appears normal.

The gall bladder is well distended. Multiple mobile echogenic calculi measuring 6-7 mm are seen in gall bladder lumen. There is no evidence of gallstones. C.B.D. is of normal caliber.

The Pancreas is normal in size and shows homogeneous reflectivity. There is no evidence of any calcification or ductal dilatation.

The spleen is normal in size and shows a homogeneous echotexture. It measures 9.1 cm in long axis. There is no evidence of any focal lesion.

Both kidneys are normal in position and size. They show normal cortical reflectivity and cortico-medullary distinction.

The Right Kidney measures 9.0 x 3.7 cm.

The Left Kidney measures 9.5 x 4.4 cm.

There is no evidence of renal calculi, hydronephrosis, or mass noted.

There is no evidence of ascites or para aortic lymphadenopathy.

The Urinary bladder is adequately distended and shows normal wall thickness. No evidence of any intraluminal mass or calculi.

The uterus is Anteverted. It measures 8.3 x 4.1 x 2.9 cm.

The uterine myometrial echotexture is homogeneous. No focal lesion is seen.

The Endometrial thickness is 6.6 mm. LSCS scar is seen in lower uterine segment

Both ovaries are well visualized and appear normal in size and reflectivity.

The Right ovary measures 3.3 x 1.4 cm.

The Left ovary measures 2.8 x 1.6 cm.

There is no evidence of any ovarian or adnexal mass lesion.

No evidence of any fluid collection in the pelvis.

|                             |             |                      |                              |
|-----------------------------|-------------|----------------------|------------------------------|
| <b>Patient ID:</b>          | NMU0048847  | <b>Patient Name:</b> | SHUBHANGI SUSHIL<br>WANKHEDE |
| <b>Age:</b>                 | 40 Years    | <b>Sex:</b>          | F                            |
| <b>Accession Number:</b>    | NMBC63417   | <b>Modality:</b>     | US                           |
| <b>Referring Physician:</b> | DR.DMO      | <b>Study:</b>        | USG ABDOMEN WHOLE            |
| <b>Study Date:</b>          | 23-Mar-2024 |                      |                              |

**IMPRESSION:**

- Cholelithiasis without any signs of cholecystitis.
- No other significant abnormality is seen.



DR JAMILA FANI  
Consultant Radiologist  
MBBS, MD

Date: 23-Mar-2024 14:10:09

|                             |                    |                      |                                |
|-----------------------------|--------------------|----------------------|--------------------------------|
| <b>Patient ID:</b>          | <b>NMU0048861</b>  | <b>Patient Name:</b> | <b>SHUBHANGI MISHRA SHUKLA</b> |
| <b>Age:</b>                 | <b>31 Years</b>    | <b>Sex:</b>          | <b>F</b>                       |
| <b>Accession Number:</b>    | <b>NMBC63380</b>   | <b>Modality:</b>     | <b>DX</b>                      |
| <b>Referring Physician:</b> | <b>DR.DMO</b>      | <b>Study:</b>        | <b>CHEST</b>                   |
| <b>Study Date:</b>          | <b>23-Mar-2024</b> |                      |                                |

**X RAY CHEST PA VIEW**

Both lungs are clear.

The frontal cardiac dimensions are normal.

The pleural spaces are clear.

Both hilar shadows are normal in position and density.

No diaphragmatic abnormality is seen.

The soft tissues and bony thorax are normal.

**Impression:**

**No significant abnormality is seen.**

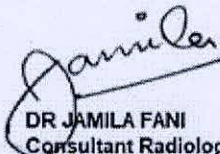

DR JAMILA FANI  
Consultant Radiologist  
MBBS, MD

Date: 25-Mar-2024 17:22:35