

934

MRS BAYSHREE GADPODE
Female

29-Mar-24 10:48:24 AM
wockhardt hospitals

- 63 . Sinus rhythm.....normal P axis, V-rate 50- 99
- 134 . Nonspecific repol abnormality, diffuse leads.....ST dep, T flat/neg, ant/lat/inf
- 86 . Baseline wander in lead(s) V4,V5
- 394
- 404

[Sr-

45
70
-34

- ABNORMAL ECG -

Lead; Standard Placement

Unconfirmed Diagnosis

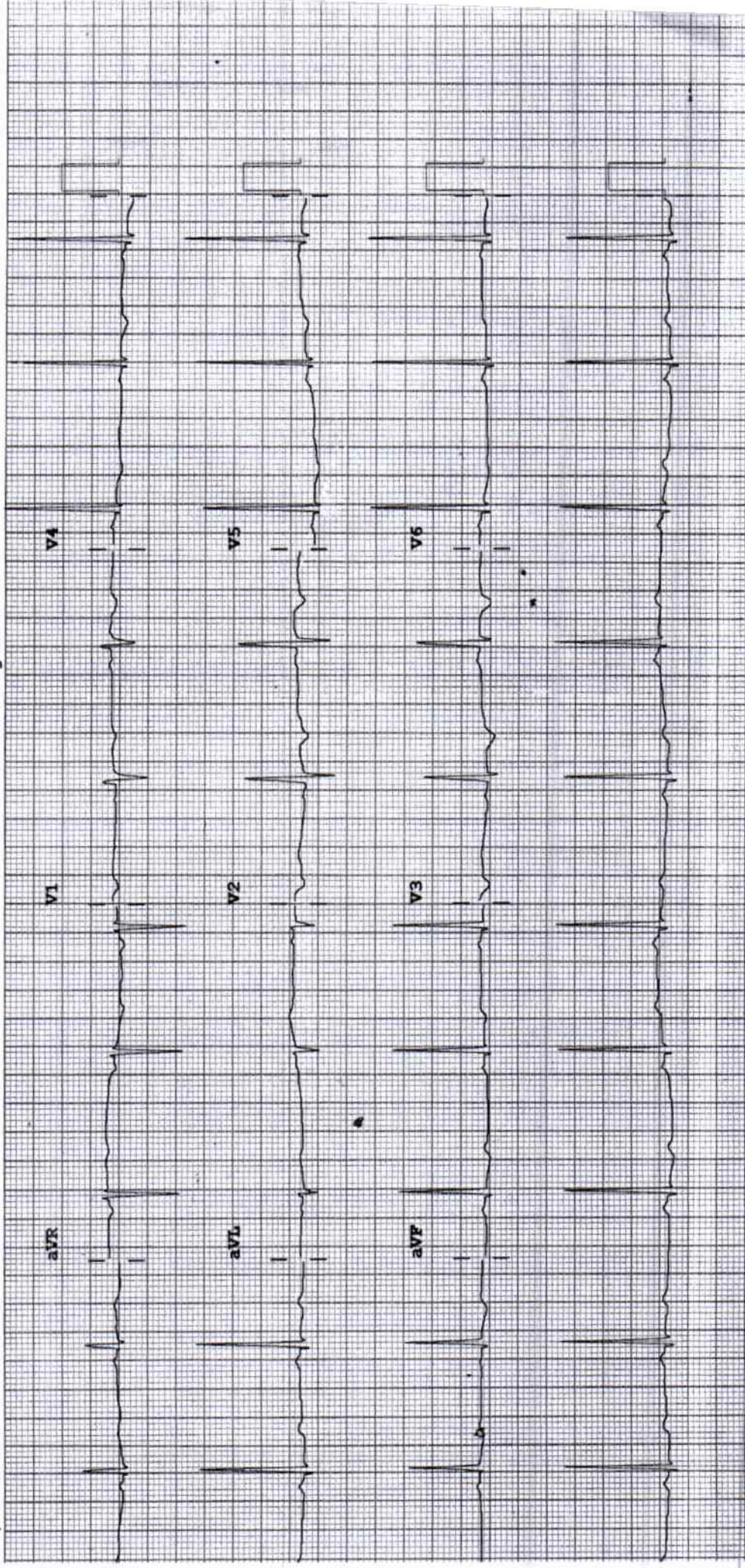

Speed: 25 mm/sec

Limb: 10 mm/mV

Chest: 10.0 mm/mV

P 50, 0.15-100 Hz

PH100B CL

P?

2D ECHOCARDIOGRAPHY & DOPPLER REPORT

Name : Mrs. Bhagyashree Gadpade Age / Sex : 33 yrs / Female
Done by : Dr. Dinesh Padole Date : March 29, 2024
UHID NO : 353945 OPD

2D Echo :

CHAMBERS → Normal in size
RWMA → No RWMA
LVEF → 64 %
VALVES → Valves are normal structurally
SEPTAE → Intact
PERICARDIUM → No pericardial effusion
CLOTS/VEGETATIONS → Absent
IVC → Normal

DOPPLER

E > A
Flow across valves → Normal

CONCLUSION :

Good LV systolic function
LVEF - 64 %
No regional wall motion abnormality is present
Normal LV diastolic function
No pulmonary hypertension

Dr. Dinesh Padole
MBBS, MD (Gen. Med.), DNB (Cardiology)
Consultant - Interventional Cardiologist



DEPARTMENT OF LABORATORY MEDICINE

BIOCHEMISTRY

Final Report

Patient Name : MRS. BHAGYASHRI GADPADE	Order Date : 29/03/2024 08:57 AM
Age / Sex : 33 Years / Female	Sample Collection : 29/03/2024 09:12 AM
UHID : WHN2.0000353945	Receiving Date Time : 29/03/2024 09:19 AM
Approval Date Time : 29/03/2024 10:27 AM	Report Date : 29/03/2024 10:26 AM
Primary Consultant : DR. WOCKHARDT DOCTOR	Specimen : Serum
Order No. : 55879	
Bill No. : OCR3/24/0007419	

<u>PARAMETER</u>	<u>METHOD</u>	<u>RESULT</u>	<u>UNIT</u>	<u>B.R.I</u>
Serum Urea	Urease-GLDH	12.3	mg/dL	1-50
Blood Urea Nitrogen	Calculated	5.74	mg/dL	6-20
Creatinine- Serum				
Creatinine	Enzymatic colorimetric	0.38	mg/dL	0.51-0.95
Plasma Glucose				
Plasma Glucose - Fasting.	Enzymatic Hexokinase	87.15	mg/dL	74-109
Urine Sugar Fasting	Double Sequential Enzyme Reaction - GOD/ POD	Absent		
Uric Acid- Serum				
Uric Acid	Enzymatic colorimetric	3.1	mg/dL	2.4-5.7
Lipid Profile				
Cholesterol	Colorimetric - Cholesterol Oxidase	185.08	mg/dL	0-200
Triglycerides	Enzymatic colorimetric	53.6	mg/dL	0-150
HDL Cholesterol - Direct	Direct Homogenous Enzymatic Colorimetric	59.9		1. No Risk: >65 2. Moderate Risk: 45-65 3. High Risk: <45
LDL-Cholesterol -Direct	Direct Homogenous Enzymatic Colorimetric	114.46	mg/dL	0-100
VLDL Cholesterol	Calculated	10.72	mg/dL	10-35
Chol/HDL Ratio		3.08		1.Low Risk: 3.3-4.4 2.Average Risk: 4.4-7.1 3.Moderate Risk: 7.1-11.0 4.High Risk: >11.0
Liver Function Test (L.F.T.)				
Alkaline Phosphatase	Colorimetric IFCC	80.8	U/L	35-104
S.G.O.T (AST)	IFCC Without Pyridoxal 5 Phosphate	13.2	U/L	0-32
S.G.P.T (ALT)	IFCC Without Pyridoxal 5 Phosphate	10.1	U/L	0-35
Total Protein (Serum)	Colorimetric - Biuret Method	6.80	g/dL	6.4-8.3
Albumin, BCG	Colorimetric - Bromo-Cresol Green	4.18	g/dL	3.5-5.2
Globulin	Calculated	2.62	g/dL	1.9-3.5
Albumin/Globulin Ratio	Calculated	1.59		0.9-2
Serum Total Bilirubin	Colorimetric Diazo	0.42	mg/dL	0-1.2
Serum Direct Bilirubin	Colorimetric Diazo	0.19	mg/dL	0-0.4
Serum Indirect Bilirubin	Calculated	0.23	mg/dL	0-1

--- END OF REPORT ---

PRAKASH SHAHU
Verified By

Dr. LAXMI LOKESH
 Consultant Pathologist

DEPARTMENT OF LABORATORY MEDICINE

HEMATOLOGY

Final Report

Patient Name : MRS. BHAGYASHRI GADPADE	Order Date : 29/03/2024 08:57 AM
Age / Sex : 33 Years / Female	Sample Collection : 29/03/2024 09:12 AM
UHID : WHN2.0000353945	Receiving Date Time : 29/03/2024 09:19 AM
Approval Date Time : 29/03/2024 10:01 AM	Report Date : 29/03/2024 10:00 AM
Primary Consultant : DR. WOCKHARDT DOCTOR	Specimen : EDTA Blood
Order No. : 55879	
Bill No. : OCR3/24/0007419	

<u>PARAMETER</u>	<u>METHOD</u>	<u>RESULT</u>	<u>UNIT</u>	<u>B.R.I</u>
Complete Blood Count (With ESR)- EDTA Blood				
Haemoglobin	SLS Method	10.7	g%	11-15
Haematocrit	RBC Pulse Height Detection	35.2	%	40 - 50
MCV	Calculated	87.6	fl	83-101
MCH	Calculated	26.6	pg	27-32
MCHC	Calculated	30.4	g/dl	32-35
RBC Count	DC Detection	4.02	Million/ul	3.8-4.8
RDW-CV	Calculated	13.9	%	12-14
WBC Total Count (TLC)	Electrical Impedance	6180	Cells/cumm	4000 - 10000
Neutrophils	Hydrodynamic Focussing And Microscopy	57	%	40-80
Lymphocytes	Hydrodynamic Focussing And Microscopy	34	%	28-48
Monocytes	Hydrodynamic Focussing And Microscopy	07	%	2-10
Eosinophils	Hydrodynamic Focussing And Microscopy	02	%	0-6
Basophils	Hydrodynamic Focussing And Microscopy	00	%	0-2
Platelet Count	Hydrodynamic Focussing DC	388	Thou/Cumm	150-450
PDW	Calculated	7.8	fL	9.0-17
MPV	Calculated	8.2	fl	9.4-12.3
P-LCR	Calculated	10.7	%	13.0-43.0
PCT	Calculated	0.32	%	0.17-0.35
Blood ESR	Westergren Method	12	mm/hr	0-20

--- END OF REPORT ---

PRAKASH SHAHU
Verified By

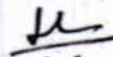
Dr. LAXMI LOKESH
 Consultant Pathologist
 MDPATH

Partial Reproduction of Report not permitted. This Report Relates to Sample received by Laboratory
 * B.R.I. : BIOLOGICAL REFERENCE INTERVAL ** Test not in Scope of Accreditation

DEPARTMENT OF LABORATORY MEDICINE

BIOCHEMISTRY

Final Report

Patient Name : MRS. BHAGYASHRI GADPADE	Order Date : 29/03/2024 08:57 AM
Age / Sex : 33 Years / Female	Sample Collection : 29/03/2024 09:12 AM
UHID : WHN2.0000353945	Receiving Date Time : 29/03/2024 09:19 AM
Approval Date Time : 29/03/2024 10:20 AM	Report Date : 29/03/2024 10:15 AM
Primary Consultant : DR. WOCKHARDT DOCTOR	Specimen : EDTA Blood
Order No. : 55879	
Bill No. : OCR3/24/0007419	

<u>PARAMETER</u>	<u>METHOD</u>	<u>RESULT</u>	<u>UNIT</u>	<u>B.R.I</u>
Glycosylated Haemoglobin- EDTA Blood				
Glycosylated Haemoglobin	HPLC	5.3	%	Action required: 7.0-8.0% Good control: 6.5-7.0% Normal control: 4.8-6.4% Poor control: >8.0%
Estimated Mean glucose	Calculated	111.38	mg/dL	
--- END OF REPORT ---				

SONAL BHAI SARE
Verified By

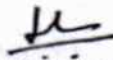
Dr. LAXMI LOKESH
 Consultant Pathologist
 MDPATH

Partial reproduction of Report not permitted. This Report Relates to Sample received by Laboratory
 * B.R.I : BIOLOGICAL REFERENCE INTERVAL ** Test not in Scope of Accreditation

DEPARTMENT OF LABORATORY MEDICINE

BIOCHEMISTRY

Final Report

Patient Name	: MRS. BHAGYASHRI GADPADE	Order Date	: 29/03/2024 08:57 AM
Age / Sex	: 33 Years / Female	Sample Collection	: 29/03/2024 11:59 AM
UHID	: WHN2.0000353945	Receiving Date Time	: 29/03/2024 11:59 AM
Approval Date Time	: 29/03/2024 01:10 PM	Report Date	: 29/03/2024 01:09 PM
Primary Consultant	: DR. WOCKHARDT DOCTOR	Specimen	: Plasma
Order No.	: 55879		
Bill No.	: OCR3/24/0007419		

<u>PARAMETER</u>	<u>METHOD</u>	<u>RESULT</u>	<u>UNIT</u>	<u>B.R.I</u>
Plasma Glucose Post Prandial	Enzymatic Hexokinase	83.02	mg/dl	70-140
Urine Sugar Post Prandial	Double Sequential Enzyme Reaction - GOD/ POD	NA		

--- END OF REPORT ---

PRAKASH SHAHU
Verified By

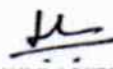
Dr. LAXMI LOKESH
 Consultant Pathologist
 MDPATH

Partial Reproduction of Report not permitted. This Report Relates to Sample received by Laboratory
 * B.R.I : BIOLOGICAL REFERENCE INTERVAL ** Test not in Scope of Accreditation

DEPARTMENT OF LABORATORY MEDICINE

IMMUNOLOGY

Final Report

Patient Name : MRS. BHAGYASHRI GADPADE	Order Date : 29/03/2024 08:57 AM
Age / Sex : 33 Years / Female	Sample Collection : 29/03/2024 09:12 AM
UHID : WHN2.0000353945	Receiving Date Time : 29/03/2024 09:19 AM
Approval Date Time : 29/03/2024 10:20 AM	Report Date : 29/03/2024 10:17 AM
Primary Consultant : DR. WOCKHARDT DOCTOR	Specimen : Serum
Order No. : 55879	
Bill No. : OCR3/24/0007419	

<u>PARAMETER</u>	<u>METHOD</u>	<u>RESULT</u>	<u>UNIT</u>	<u>B.R.I</u>
T3 T4 TSH- Serum				
TOTAL T3	ECLIA	117.3	ng/dl	80-200
TOTAL T4	ECLIA	8.69	ug/dl	4.5-11.7
TSH	ECLIA	0.823	μIU/mL	0.27-4.2

--- END OF REPORT ---

SONAL BHAIARE
Verified By

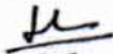
Dr. LAXMI LOKESH
 Consultant Pathologist
 MDPATH

Partial Reproduction of Report not permitted. This Report Relates to Sample received by Laboratory
 * B.R.I : BIOLOGICAL REFERENCE INTERVAL ** Test not in Scope of Accreditation

DEPARTMENT OF LABORATORY MEDICINE

CLINICAL PATHOLOGY

Final Report

Patient Name : MRS. BHAGYASHRI GADPADE	Order Date : 29/03/2024 08:57 AM
Age / Sex : 33 Years / Female	Sample Collection : 29/03/2024 09:12 AM
UHID : WHN2.0000353945	Receiving Date Time : 29/03/2024 09:19 AM
Approval Date Time : 29/03/2024 09:51 AM	Report Date : 29/03/2024 09:49 AM
Primary Consultant : DR. WOCKHARDT DOCTOR	Specimen : Urine
Order No. : 55879	
Bill No. : OCR3/24/0007419	

<u>PARAMETER</u>	<u>METHOD</u>	<u>RESULT</u>	<u>UNIT</u>	<u>B.R.I</u>
Urine Routine				
Physical Examination				
Colour		p.yel		
Appearance		Clear		
Urinalyser (Roche UriSys 1100)				
Specific Gravity		1.015		1.003 - 1.035
Reaction (pH)		7		
Leukocytes, microscopy		neg	/hpf	
Erythrocytes, microscopy		neg	/hpf	
Nitrite, urinalyser		neg		
Protein, urinalyser		neg		
Glucose, urinalyzer		neg		
Ketone, urinalyser		neg		
Urobilinogen urinalyser		neg		
Billirubin uirnalyser		neg		

--- END OF REPORT ---

PRAKASH SHAHU
Verified By

Dr. LAXMI LOKESH
 Consultant Pathologist
 MDPATH

Partial reproduction of Report not permitted. This Report Relates to Sample received by Laboratory
 * B.R.I : BIOLOGICAL REFERENCE INTERVAL ** Test not in Scope of Accreditation

DEPARTMENT OF RADIO DIAGNOSTICS

Patient Name : MRS. BHAGYASHRI GADPADE
Age/Sex : 33 Yrs / Female
UHID : WHN2.0000353945
Reporting Date : 29/03/2024 02:56 PM
Bill No. : OCR3/24/0007419
Order Date : 29/03/2024 08:57 AM
Referred by :
Order No. : 21598

CHEST X-RAY PA :

Both lung fields are clear.

The costophrenic angles and domes of diaphragm appear normal.

No hilar or mediastinal lesion seen.

Cardiac silhouette is within normal limits.

Visualised bony thorax and soft tissues appear normal.

Impression:

Normal Chest X-Ray.



DR. PREETI CHOUDHARY JAIN
M.B.B.S., D.M.R.E.
RADIOLOGIST

DEPARTMENT OF RADIO DIAGNOSTICS

Patient Name : MRS. BHAGYASHRI GADPADE
Age/Sex : 33 Yrs / Female Order Date : 29/03/2024 08:57 AM
UHID : WHN2.0000353945 Referred by :
Reporting Date : 29/03/2024 03:09 PM Order No. : 21598
Bill No. : OCR3/24/0007419

USG ABDOMEN WITH PELVIS :

Real time sonography of the abdomen and pelvis was performed using the 3.5 MHz transducer.

The liver is normal in size and echotexture. No focal parenchymal lesion noted.
Intrahepatic biliary tree and venous radicles are normal.
The portal vein and CBD appear normal in course and calibre.
The gall bladder is normal in size with a normal wall thickness and there are no calculi noted within.
The pancreas is normal in size and echotexture. No evidence of focal lesion or calcification or duct dilatation seen.
The spleen is normal in size and echotexture.
Both kidneys are normal in size, position and echogenicity.
Cortical thickness and corticomedullary differentiation are normal.
No hydronephrosis or calculi noted.
The urinary bladder is normal in contour, capacity and wall thickness.
No vesical calculi noted.
The uterus is normal in size and anteverted in position.
Myometrial echotexture is homogenous. No focal lesions seen.
Endometrial echocomplex is central in position and 5 mm in thickness.
Both ovaries are normal in size and echogenicity.
No adnexal mass lesion seen.
There is no evidence of free fluid in pouch of Douglas.

There is no evidence of ascites.

Impression :
No significant abnormality noted on this study.

Preeti

DR. PREETI CHOUDHARY JAIN
M.B.B.S., D.M.R.E.
RADIOLOGIST