



**MEDICOVER
HOSPITALS**

A UNIT OF SAHRUDAYA HEALTHCARE PVT LTD.

DEPARTMENT OF HAEMATOLOGY

Patient Name : Mrs. LAXMI PRIYA GATLA **Age / Gender** : 28 Y(s)/Female
Bill No/ UMR No : KAB240323011/KAU100273 **Referred By** : Dr. RAVIKANTI NAGARAJU MBBS, DN
Received Dt : 23-Mar-24 09:50 am **Report Date** : 23-Mar-24 03:06 pm

<u>Parameter</u>	<u>Specimen</u>	<u>Result Values</u>	
BLOOD GROUPING AND RH			
BLOOD GROUP	Blood	" A "	
Rh (D) Typing		POSITIVE	
ESR		40mm/1hrs	Male : 0 - 10.0 mm/hr Female : 0 - 20.0 mm/hr
CBP (COMPLETE BLOOD PICTURE)			
Haemoglobin		12.2	11.0 - 16.5 gm%
RBC.		4.2	3.5 - 4.5 mill / cumm
WBC Count		7,500	4,000 - 11,000 cells/cum
DIFFERENTIAL COUNT			
Polymorphs	blood	57	40 - 75 %
Lymphocytes		36	20 - 40 %
Monocytes		04	2 - 10 %
Eosinophils		03	1 - 6 %
Basophils		00	0 - 2 %
Platelet count		3.03	1.5 - 4.0 Lakhs/Cumm
Haemotocrit(PCV)		37	35.0 - 50.0 Vol%
Mean Cell Volume (MCV)		87	80 - 97 fl
Mean Cell Haemoglobin (MCH)		28	27 - 32 pg
Mean Cell Haemoglobin Concentration (MCHC)		32	31.5 - 36.0 gms%

*** End Of Report ***

Suggested Clinical Correlation * If necessary, Please discuss

Dr. RACHAKONDA SUHELA, MD (PATHOLOGY)
CONSULTANT PATHOLOGIST

Printed By : RAJUT

Printed On : 23-Mar-2024 03:07:42 PM

System Name : MC-KNR-D052

A UNIT OF SAHRUDAYA HEALTHCARE PVT LTD.

Civil Hospital back side, Near Nehru Statue, Karimnagar, Telangana 505001
T:+91 40 6833 4455
info@medicoverhospitals.in

www.medicoverhospitals.in



Scanned with OKEN Scanner



DEPARTMENT OF BIOCHEMISTRY

A UNIT OF SAHRUDAYA HEALTHCARE PVT LTD

Patient Name : Mrs. LAXMI PRIYA GATLA	Age / Gender : 28 Y(s)/Female
Bill No/ UMR No : KAB240323011/KAU100273	Referred By : Dr. RAVIKANTI NAGARAJU MBBS, DN
Received Dt : 23-Mar-24 12:30 pm	Report Date : 23-Mar-24 03:06 pm

Parameter	Specimen	Result Values	Biological Reference Interval	Method
Post Prandial Blood Sugar	Serum	119.4	DIABETES : >= 200 md/dl NORMAL : 70 - 139 mg/dl PREDIABETES : 140 - 199 mg/dl	TRINDERS METHOD
PLBS(POST LUNCH URINE SUGAR)		NIL	NIL - NIL	
LIPID PROFILE				
Total Cholesterol		196	Borderline high : 200 - 239 mg/dl High : > 240 mg/dl Desirable : < 200 mg/dl	TRINDERS METHOD
HDL Cholesterol		49	High : > 60 mg/dl Low : < 40 mg/dl	Phosphotungstate
LDL Cholesterol		130	Optimal : < 100 mg/dl Borderline high : 130 - 159 mg/dl High : 160 - 189 mg/dl above optimal : 100 - 129 mg/dl	Calculation
VLDL Cholesterol		17	6 - 35 mg/dl	Calculation
Triglycerides		85	Very high : > 500 mg/dl High : 200 - 499 mg/dl Borderline high : 150 - 199 mg/dl	GPO-TRINDERS METHOD
Fasting Blood Sugar		102.3	NORMAL : 70.0 - 109.0 mg/dl PREDIABETES : 110 - 125 mg/dl DIABETES : >= 126 md/dl	TRINDERS METHOD
Fasting Urine Sugar		Nil		
Uric Acid		4.2	2.4 - 5.7 mg/dl	Enzymatic Uricase/End point

*** End Of Report ***

Printed By : RAJUT

Printed On : 23-Mar-2024 03:07:52 PM

System Name : MC-KNR-D052

Page 1 of 2

A UNIT OF SAHRUDAYA HEALTHCARE PVT LTD.

Civil Hospital back side, Near Nehru Statue, Karimnagar, Telangana 505001
T:+91 40 6833 4455
info@medicoverhospitals.in

www.medicoverhospitals.in



Scanned with OKEN Scanner



DEPARTMENT OF BIOCHEMISTRY

A UNIT OF SAHRUDAYA HEALTHCARE PVT LTD

Patient Name : Mrs. LAXMI PRIYA GATLA Age /Gender 28 Y(s)/Female
Bill No/ UMR N&AB240323011/KAU100273 Referred By Dr.:RAVIKANTI NAGARAJU MBBS, DN
Received Dt : 23-Mar-24 09:10 am Report Date 23-Mar-24 03:06 pm

RENAL FUNCTION TEST

Parameter	Result Values	Biological Reference Interval	Method
Serum sodium	141	135.0 - 146.0 meq/L	Ion Selective Electrode
Serum potassium	3.9	3.5 - 5.5 meq/L	Ion Selective Electrode
Serum Chloride	100	95.0 - 105.0 meq/L	Ion Selective Electrode
Serum Creatinine	0.6	0.6 - 1.4 .mg/dl	
Blood Urea	21	15.0 - 40.0 mg/dl	Urease-GLDH

*** End Of Report ***

Suggested Clinic : RAJUT

Dr. RACHAKONDA SUHELA, MD (PATHOLOGY)
CONSULTANT PATHOLOGIST

LAB INCHARGE

Printed By : RAJUT

Printed On : 23-Mar-2024 03:09:17 PM

System Name : MC-KNR-D052

A UNIT OF SAHRUDAYA HEALTHCARE PVT LTD.

Civil Hospital back side, Near Nehru Statue, Karimnagar, Telangana 505001
T:+91 40 6833 4455
info@medicoverhospitals.in

www.medicoverhospitals.in





DEPARTMENT OF BIOCHEMISTRY

A UNIT OF SAHRUDAYA HEALTHCARE PVT LTD

Patient Name : Mrs. LAXMI PRIYA GATLA
 Bill No/ UMR No: AB240323011/KAU100273
 Received Dt : 23-Mar-24 09:50 am
 Age / Gender : 28 Y(s)/Female
 Referred By : Dr.:RAVIKANTI NAGARAJU MBBS, DN
 Report Date : 23-Mar-24 03:06 pm

LIVER FUNCTION TEST

Parameter	Specimen	Result Values	Biological Reference Interval	
Total Bilirubin	Blood	0.4	0.3 - 1.2 mg/dl	Jendrassik & Grof
Direct Billirubin		0.2	0.0 - 0.3 mg/dl	DPD
Indirect Billirubin		0.2		Calculation
Serum Alkaline Phosphatase		79	42 - 98 U/L	Paranitro Phenyl phosphate kinase
SGPT/ALT		16		UV Kinetic LDH-Alanine
SGOT/AST		22	0 - 31 U/L	UV Kinetic LDH
Total Proteins		6.9	6.6 - 8.3 gms/dl	Biuret
Serum Albumin		4.0	3.5 - 5.2 g/dL	Bromocresol green
Serum Globulin		2.9	1.80 - 3.60 gms/dl	

*** End Of Report ***

Suggested Clinical Correlation * If necessary, Please discuss

Dr. RACHAKONDA SUHELA, MD (PATHOLOGY)
CONSULTANT PATHOLOGIST

LAB INCHARGE

Printed By : RAJUT

Printed On : 23-Mar-2024 03:07:29 PM

System Name : MC-KNR-D052

A UNIT OF SAHRUDAYA HEALTHCARE PVT LTD.

Civil Hospital back side, Near Nehru Statue, Karimnagar, Telangana 505001
T:+91 40 6833 4455
info@medicoverhospitals.in

www.medicoverhospitals.in

System Name : MC-KNR-D041
www.medicoverhospitals.in





DEPARTMENT OF BIOCHEMISTRY

Patient Name : Mrs. LAXMI PRIYA GATLA
Age / Gender : 28 Y(s)/Female
Bill No/ UMR No : KAB240323011/KAU100273
Referred By : Dr. RAVIKANTI NAGARAJU MBBS, DN
Received Dt : 23-Mar-24 09:50 am
Report Date : 23-Mar-24 03:06 pm

Parameter	Specimen	Result Values	Biological Reference Interval	Method
GLYCOSYLATED HAEMOGLOBIN (HBA1C)				
HbA1c	EDTA Blood	5.3 %	Non Diabetic : 4 - 6 % Good Control : 6 - 7 % Fair Control : 7 - 8 % Poor Control : 8 - 10 % Very Poor Control : > 10 %	Ion exchange resin
THYROID PROFILE				
T3		1.19	0.67 - 1.81 ng/mL	ELFA
T4		5.30	4.66 - 9.32 µg/dL	ELFA
TSH		3.16	0.25 - 5.00 µIU/ml	ELFA

*** End Of Report ***

Suggested Clinical Correlation * If necessary, Please discuss

Dr. RACHAKONDA SUHELA, MD (PATHOLOGY)
CONSULTANT PATHOLOGIST

Printed By : RAJUT

Printed On : 23-Mar-2024 03:07:37 PM

System Name : MC-KNR-D052

A UNIT OF SAHRUDAYA HEALTHCARE PVT LTD.

Civil Hospital back side, Near Nehru Statue, Karimnagar, Telangana 505001
 T:+91 40 6833 4455
 info@medicoverhospitals.in

www.medicoverhospitals.in

Printed By : RAJUT
 T:+91 40 6833 4455
 info@medicoverhospitals.in

Printed On : 23-Mar-2024 11:06:50 AM

System Name : MG-KNR-D041
 www.medicoverhospitals.in





DEPARTMENT OF PATHOLOGY

A UNIT OF SAHRUDAYA HEALTHCARE PVT LTD

Patient Name : Mrs. LAXMI PRIYA GATLA
 Bill No/ UMR No : KAB240323011/KAU100273
 Received Dt : 23-Mar-24 09:10 am
 Age /Gender : 28 Y(s)/Female
 Referred By : Dr. RAVIKANTI NAGARAJU MBBS
 Report Date : 23-Mar-2024 03:06 pm

COMPLETE URINE EXAMINATION

Parameter	Specimen	Result Values	Method
PHYSICAL EXAMINATION			
Colour	Urine	Pale yellow	
Appearance		Clear	
Reaction		Acidic	
Specific gravity		1.015	
CHEMICAL EXAMINATION			
Protein		Nil	
Sugar		Nil	
Blood		Negative	
MICROSCOPIC EXAMINATION			
Pus Cells		2-3/hpf	
Epithelial Cells		1-2/hpf	
R.B.C.		Nil	
Casts		Nil	
Crystals		Nil	

*** End Of Report ***

Suggested Clinical Correlation * If necessary, Please discuss

Lab Incharge

Test results related only to the item tested.

No part of the report can be reproduced without written permission of the laboratory.

Civil Hospital back side, Near Nehru Statue, Karimnagar, Telangana 505001

System Name : MC-KNR-D052

T: +91 40 6833 4455
Info@medicoverhospitals.in

Printed On : 23-Mar-2024 03:08:44 PM

www.medicoverhospitals.in

Civil Hospital back side, Near Nehru Statue, Karimnagar, Telangana 505001

ST. CARDIOLOGIST CONSULTATION
CONSULTANT CARDIOLOGIST

T: +91 40 6833 4455
fo@medicoverhospitals.in

Printed On : 23-Mar-2024 11:06:50 AM

System Name : MC-KNR-D041
www.medicoverhospitals.in



DEPARTMENT OF CARDIOLOGY

A UNIT OF SAHRUDAYA HEALTHCARE PVT LTD

Patient Name : Mrs. LAXMI PRIYA GATLA	Age / Gender : 28 Y(s)/Female
Bill No/ UMR No : KAB240323011/KAU100273	Referred By : Dr. RAVIKANTI NAGARAJU MBBS
Received Dt : 23-Mar-24 08:52 am	Report Date : 23-Mar-2024 11:06 am

2D ECHO WITH COLOUR DOPPLER

MITRAL VALVE	NORMAL
TRICUSPID VALVE	NORMAL
AORTIC VALVE	NORMAL
PULMONARY VALVE	NORMAL
RIGHT VENTRICLE	NORMAL
RIGHT ATRIUM	NORMAL
LEFT ATRIUM	3.2 cm
LEFT VENTRICLE	LVEDD= 4.2cm X LVESD= 3.0cm; EF= 65% IVSD=0.8 cm LVPWD=0.8 cm
IAS	INTACT
IVS	INTACT
AORTA	2.8 cm
PULMONARY ARTERY	NORMAL
PERICARDIUM	NORMAL
INTRACARDIAC MASS	NIL
DOPPLER STUDY	MITRAL INFLOW: E>A AORTIC FLOW VELOCITY: 1.2 m/s PULMONARY FLOW VELOCITY: 0.8 m/s
COLOUR DOPPLER	MITRAL REGURGITATION: 1+MR MITRAL STENOSIS: NO AORTIC REGURGITATION:NO AORTIC STENOSIS: NO TRICUSPID REGURGITATION: 1+TR (RVSP: 25 mmHg)

IMPRESSION

NORMAL SIZED CARDIAC CHAMBERS
NO RWMA
NORMAL LV / RV SYSTOLIC FUNCTION (EF- 65%)
NORMAL LV FILLING PATTERN
TRIVIAL MR / TR WITH NO PAH
IVC - NORMAL, COLLAPSING -WELL
NO PE / CLOTS / VEG.

*** End Of Report ***

Dr. CARDIOLOGIST CONSULTATION
CONSULTANT CARDIOLOGIST

A UNIT OF SAHRUDAYA HEALTHCARE PVT LTD.

Civil Hospital back side, Near Nehru Statue, Karimnagar, Telangana 505001

Printed By : 105825
info@medicoverhospitals.in

Printed On : 23-Mar-2024 11:06:50 AM

System Name : MG-KNR-D041
www.medicoverhospitals.in



A UNIT OF SAHRUDAYA HEALTHCARE PVT LTD

AGE: 28/F

DATE: 23-03-2024

PATIENT NAME: Laxmi Priya.G
BILL:KAB240323011

USG ABDOMEN & PELVIS

- * LIVER : Normal in size and echotexture.
No evidence of any focal solid or cystic lesions.
No evidence of any intrahepatic biliary dilatation.
- * GALL BLADDER : Well distended. Wall thickness is normal.
No evidence of calculi or sludge.
- * CBD & PV : Normal.
- * PANCREAS : Visualized aspect appears normal.
- * SPLEEN : Normal in size and echotexture.
No evidence of focal lesions or calcification.
- * RIGHT KIDNEY : Normal in size and echotexture. CMD maintained.
No evidence of any pelvicalyceal dilatation.
- * LEFT KIDNEY : Normal in size and echotexture. CMD maintained.
No evidence of any pelvicalyceal dilatation.
- * URINARY BLADDER : Well distended. No calculi seen.
- * UTERUS : Uterus is anteverted and normal in size(4.8 x 6.0 x 7.5 cm).
Copper-T implant in situ within endometrial cavity.
Endometrial thickness normal (11 mm).
- * BOTH OVARIES : Right ovary : Normal in size and echotexture.
Left ovary: Normal in size and echotexture.

No evidence of any free fluid in peritoneal cavity and pelvis .

IMPRESSION:

No significant sonological abnormality detected in present study.

For clinical correlation.

Dr ANVESH REDDY
MD RADIO-DIAGNOSIS

A UNIT OF SAHRUDAYA HEALTHCARE PVT LTD.

Civil Hospital back side, Near Nehru Statue, Karimnagar, Telangana 505001
T:+91 40 6833 4455
info@medicoverhospitals.in

www.medicoverhospitals.in



Scanned with OKEN Scanner

Gr. Leena Priya 28/F

12 Lead; Standard Placement

- OTHERWISE NORMAL ECG -

Unconfirmed Diagnosis

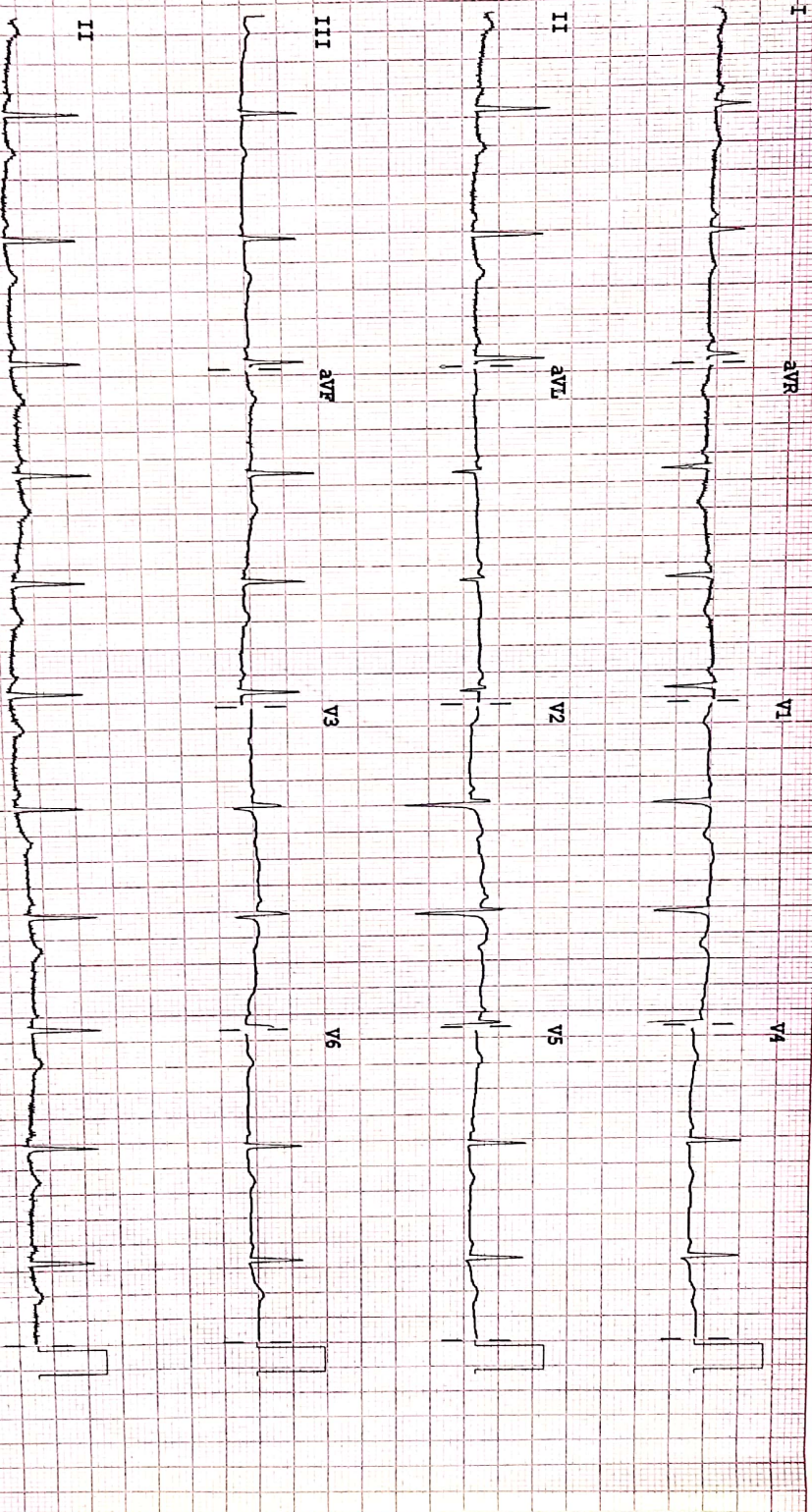

Device:

Speed: 25 mm/sec
limb: 10 mm/mV
Chest: 10.0 mm/mV

F 60 ~ 0.15-100 Hz

1005 CL

P?

