

Dr. RAVIKANTI NAGARAJU  
MBBS, DNB  
APMC72726

GENERAL PHYSICIAN

Organization Name : ARCOFEMI HEALTHCARE PVT LTD

ReF. Letter No. :

Name : Mr. PRAVEEN KUMAR KANIGANTI

Age : 32 Year(s) / Male

UMR No : KAU100268

Ref. Doctor :

Address : KAZIPET  
WARANGAL, TELANGANA

Visit Type : NORMAL

Phone No : 9010431110

Token

630

Consult.No : KAOC23-021630

Date : 23-Mar-2024

32 yr. male

no h/o HTN / DM / Th1d  
dihrt.

he eats Chap

had w.

Bp = 110/80 mmHg  
SpO2 98%  
PR 75 bpm  
w/o 76.8 kgs

ph.

→ Dietary. kitchi masur chap.

→ TAB. FERUGET 40 mg 0-10 x ② dy.

→ TAB. THYRONORM 50 mcg 100 x ① mals

KAU100268

\*KAU100268

KAOC23-021630

\*KAOC23-021630



Recheck S. uric acid after (7) days

Recheck fasting lipid profile, FBS, PPRS after (3) months.

Recheck TSH after (1) month

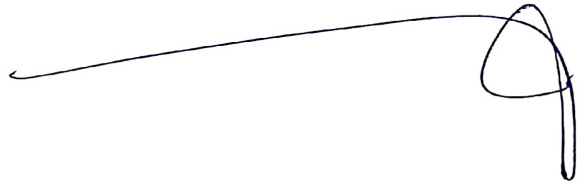





**DEPARTMENT OF BIOCHEMISTRY**

**Patient Name** : Mr. PRAVEEN KUMAR KANIGANTI    **Age / Gender** : 32 Y(s)/Male  
**Bill No/ UMR No** : KAB240323005/KAU100268    **Referred By** : Dr. RAVIKANTI NAGARAJU MBBS, DN  
**Received Dt** : 23-Mar-24 09:01 am    **Report Date** : 23-Mar-24 01:47 pm

<u>Parameter</u>	<u>Specimen</u>	<u>Result Values</u>	<u>Biological Reference Interval</u>	<u>Method</u>
Post Prandial Blood Sugar	Serum	121	DIABETES : $\geq 200$ mg/dl NORMAL : 70 - 139 mg/dl PREDIABETES : 140 - 199 mg/dl	TRINDERS METHOD
<b>LIPID PROFILE</b>				
Total Cholesterol		196	Borderline high : 200 - 239 mg/dl High : $> 240$ mg/dl Desirable : $< 200$ mg/dl	TRINDERS METHOD
HDL Cholesterol		49	High : $> 60$ mg/dl Low : $< 40$ mg/dl	Phosphotungstate
LDL Cholesterol		83	Optimal : $< 100$ mg/dl Borderline high : 130 - 159 mg/dl High : 160 - 189 mg/dl above optimal : 100 - 129 mg/dl	Calculation
VLDL Cholesterol		64	6 - 35 mg/dl	Calculation
Triglycerides		320	• Very high : $> 500$ mg/dl High : 200 - 499 mg/dl Borderline high : 150 - 199 mg/dl	GPO-TRINDERS METHOD
Fasting Blood Sugar		114	• NORMAL : 70.0 - 109.0 mg/dl PREDIABETES : 110 - 125 mg/dl DIABETES : $\geq 126$ mg/dl	TRINDERS METHOD
Fasting Urine Sugar		Nll		

\*\*\* End Of Report \*\*\*

Suggested Clinical Correlation \* If necessary, Please discuss

**Dr. RACHAKONDA SUHELA, MD (PATHOLOGY)**  
CONSULTANT PATHOLOGIST

Printed By : RAJUT

Printed On : 23-Mar-2024 01:50:35 PM

System Name : MC-KNR-D052

A UNIT OF SAHRUDAYA HEALTHCARE PVT LTD.

Civil Hospital back side, Near Nehru Statue, Karimnagar, Telangana 505001  
T:+91 40 6833 4455  
info@medicoverhospitals.in

www.medicoverhospitals.in





**MEDICOVER  
HOSPITALS**

**DEPARTMENT OF BIOCHEMISTRY**

A UNIT OF SAHRUDAYA HEALTHCARE PVT LTD

**Patient Name** : Mr. PRAVEEN KUMAR KANIGANTI **Age / Gender** 32 Y(s)/Male  
**Bill No/ UMR No** KAB240323005/KAU100268 **Referred By** Dr.:RAVIKANTI NAGARAJU MBBS, DN  
**Received Dt** : 23-Mar-24 09:01 am **Report Date** 23-Mar-24 01:47 pm

**RENAL FUNCTION TEST**

**Parameter**

<b>Parameter</b>	<b>Result Values</b>	<b>Biological Reference Interval</b>	<b>Method</b>
Serum sodium	138	135.0 - 146.0 meq/L	Ion Selective Electrode
Serum potassium	4.1	3.5 - 5.5 meq/L	Ion Selective Electrode
Serum Chloride	105	95.0 - 105.0 meq/L	Ion Selective Electrode
Serum Creatinine	1.0	0.6 - 1.4 .mg/dl	
Blood Urea	25	15.0 - 40.0 mg/dl	Urease-GLDH
Uric Acid	7.8	3.4 - 7.0 mg/dl	Enzymatic Uricase/End point

\*\*\* End Of Report \*\*\*

Suggested Clinic : RAJUT

**Dr. RACHAKONDA SUHELA, MD (PATHOLOGY)**  
**CONSULTANT PATHOLOGIST**

**LAB INCHARGE**

Printed By : RAJUT

Printed On : 23-Mar-2024 01:50:12 PM

System Name : MC-KNR-D052

A UNIT OF SAHRUDAYA HEALTHCARE PVT LTD.

Civil Hospital back side, Near Nehru Statue, Karimnagar, Telangana 505001

T:+91 40 6833 4455

info@medicoverhospitals.in

www.medicoverhospitals.in



Scanned with OKEN Scanner



**DEPARTMENT OF BIOCHEMISTRY**

A UNIT OF SAHRUDAYA HEALTHCARE PVT LTD

**Patient Name** : Mr. PRAVEEN KUMAR KANIGANTI **Age / Gender** 32 Y(s)/Male  
**Bill No/ UMR N&AB240323005/KAU100268** **Referred By** Dr.:RAVIKANTI NAGARAJU MBBS, DN  
**Received Dt** : 23-Mar-24 09:01 am **Report Date** 23-Mar-24 01:47 pm

**THYROID PROFILE**

<u>Parameter</u>	<u>Specimen</u>	<u>Result Values</u>	<u>Biological Reference Interval</u>	<u>Method</u>
T3	Serum	0.99	0.67 - 1.81 ng/mL	ELFA
T4		6.06	4.66 - 9.32 µg/dL	ELFA
TSH		12.2	0.25 - 5.00 µIU/ml	ELFA

\*\*\* End Of Report \*\*\*

Suggested Clinical Correlation \* If necessary, Please discuss

**Dr. RACHAKONDA SUHELA, MD (PATHOLOGY)**  
CONSULTANT PATHOLOGIST

**LAB INCHARGE**

Printed By : RAJUT

Printed On : 23-Mar-2024 01:50:07 PM

System Name : MC-KNR-D052

**A UNIT OF SAHRUDAYA HEALTHCARE PVT LTD.**

Civil Hospital back side, Near Nehru Statue, Karimnagar, Telangana 505001  
T:+91 40 6833 4455  
info@medicoverhospitals.in

[www.medicoverhospitals.in](http://www.medicoverhospitals.in)



DEPARTMENT OF BIOCHEMISTRY

A UNIT OF SAHRUDAYA HEALTHCARE PVT LTD

Patient Name : Mr. PRAVEEN KUMAR KANIGANTI Age / Gender 32 Y(s)/Male  
Bill No/ UMR N&AB240323005/KAU100268 Referred By Dr.:RAVIKANTI NAGARAJU MBBS, DN  
Received Dt : 23-Mar-24 09:01 am Report Date 23-Mar-24 01:47 pm

LIVER FUNCTION TEST

Parameter	Specimen	Result Values	Biological Reference Interval	
Total Billirubin	Blood	1.0	0.3 - 1.2 mg/dl	Jendrassik & Grof
Direct Billirubin		0.4	0.0 - 0.3 mg/dl	DPD
Indirect Billirubin		0.6		Calculation
Serum Alkalline Phosphatase		69	53 - 128 U/L	Paranitro Phenyl phosphate kinase
SGPT/ALT		31		UV Kinetic LDH-Alanine
SGOT/AST		25	0 - 35 U/L	UV Kinetic LDH
Total Proteins		7.3	6.6 - 8.3 gms/dl	Biuret
Serum Albumin		5.0	3.5 - 5.2 g/dL	Bromocresol green
Serum Globulin		2.3	1.80 - 3.60 gms/dl	

\*\*\* End Of Report \*\*\*

Suggested Clinical Correlation \* If necessary, Please discuss

LAB INCHARGE

Dr. RACHAKONDA SUHELA, MD (PATHOLOGY)  
CONSULTANT PATHOLOGIST

Printed By : RAJUT

Printed On : 23-Mar-2024 01:50:29 PM

System Name : MC-KNR-D052

A UNIT OF SAHRUDAYA HEALTHCARE PVT LTD.

Civil Hospital back side, Near Nehru Statue, Karimnagar, Telangana 505001  
T:+91 40 6833 4455  
info@medicoverhospitals.in

www.medicoverhospitals.in





**MEDICOVER**  
HOSPITALS

**DEPARTMENT OF BIOCHEMISTRY**

A UNIT OF SAHRUDAYA HEALTHCARE PVT LTD.

**Patient Name** : Mr. PRAVEEN KUMAR KANIGANTI **Age /Gender** 32 Y(s)/Male  
**Bill No/ UMR N&AB240323005/KAU100268** **Referred By** Dr.:RAVIKANTI NAGARAJU MBBS, DN  
**Received Dt** : 23-Mar-24 09:01 am **Report Date** 23-Mar-24 01:47 pm

**GLYCOSYLATED HAEMOGLOBIN (HBA1C)**

<u>Parameter</u>	<u>Specimen</u>	<u>Result Values</u>	<u>Biological Reference Interval</u>	<u>Method</u>
HbA1c	EDTA Blood	5.2	Non Diabetic : 4 - 6 % Good Control : 6 - 7 % Fair Control : 7 - 8 % Poor Control : 8 - 10 % Very Poor Control : > 10 %	Ion exchange resin

\*\*\* End Of Report \*\*\*

Suggested Clinical Correlation \* If necessary, Please discuss

**Dr. RACHAKONDA SUHELA, MD (PATHOLOGY)**  
CONSULTANT PATHOLOGIST

**LAB INCHARGE**

Printed By : RAJUT

Printed On : 23-Mar-2024 01:50:42 PM

System Name : MC-KNR-D052

A UNIT OF SAHRUDAYA HEALTHCARE PVT LTD.

Civil Hospital back side, Near Nehru Statue, Karimnagar, Telangana 505001  
T:+91 40 6833 4455  
info@medicoverhospitals.in

www.medicoverhospitals.in



Scanned with OKEN Scanner





DEPARTMENT OF PATHOLOGY

A UNIT OF SAHRUDAYA HEALTHCARE PVT LTD

Patient Name	: Mr. PRAVEEN KUMAR KANIGANTI	Age / Gender	: 32 Y(s)/Male
Bill No/ UMR No	: KAB240323005/KAU100268	Referred By	: Dr. RAVIKANTI NAGARAJU MBBS
Received Dt	: 23-Mar-24 09:01 am	Report Date	: 23-Mar-2024 01:47 pm

COMPLETE URINE EXAMINATION

Parameter	Specimen	Result Values	Method
<b>PHYSICAL EXAMINATION</b>			
Colour	Urine	Pale yellow	
Appearance		Slightly turbid	
Reaction		Acidic	
Specific gravity		1.015	
<b>CHEMICAL EXAMINATION</b>			
Protein		Nil	
Sugar		Nil	
Blood		Negative	
<b>MICROSCOPIC EXAMINATION</b>			
Pus Cells		2-3/hpf	
Epithelial Cells		1-2/hpf	
R.B.C.		Nil	
*** End Of Report ***			

Suggested Clinical Correlation \* If necessary, Please discuss

Lab Incharge

Test results related only to the item tested.

NA UNIT OF SAHRUDAYA HEALTHCARE PVT LTD permission of the laboratory.

Civil Hospital back side, Near Nehru Statue, Karimnagar, Telangana 505001

T: +91 40 6833 4455

Printed @ medicoverhospitals.in

Printed On : 23-Mar-2024 01:50:22 PM

System Name : MC-KNR-D052 www.medicoverhospitals.in



**DEPARTMENT OF CARDIOLOGY**

A UNIT OF SAHRUDAYA HEALTHCARE PVT LTD.

<b>Patient Name</b> : Mr. PRAVEEN KUMAR KANIGANTI	<b>Age / Gender</b> : 32 Y(s)/Male
<b>Bill No/ UMR No</b> : KAB240323005/KAU100268	<b>Referred By</b> : Dr. RAVIKANTI NAGARAJU MBBS
<b>Received Dt</b> : 23-Mar-24 08:33 am	<b>Report Date</b> : 23-Mar-2024 10:24 am

**2D ECHO WITH COLOUR DOPPLER**

<b>MITRAL VALVE</b>	NORMAL
<b>TRICUSPID VALVE</b>	NORMAL
<b>AORTIC VALVE</b>	NORMAL
<b>PULMONARY VALVE</b>	NORMAL
<b>RIGHT VENTRICLE</b>	NORMAL
<b>RIGHT ATRIUM</b>	NORMAL
<b>LEFT ATRIUM</b>	3.2 cm
<b>LEFT VENTRICLE</b>	LVEDD=4.6 cm X LVESD= 2.8cm; EF= 65% IVSD=0.8 cm LVPWD=0.8 cm
<b>IAS</b>	INTACT
<b>IVS</b>	INTACT
<b>AORTA</b>	2.9 cm
<b>PULMONARY ARTERY</b>	NORMAL
<b>PERICARDIUM</b>	NORMAL
<b>INTRACARDIAC MASS</b>	NIL
<b>DOPPLER STUDY</b>	MITRAL INFLOW: E>A AORTIC FLOW VELOCITY: 1.2 m/s PULMONARY FLOW VELOCITY: 0.8 m/s
<b>COLOUR DOPPLER</b>	MITRAL REGURGITATION: 1+MR MITRAL STENOSIS: NO AORTIC REGURGITATION:NO AORTIC STENOSIS: NO TRICUSPID REGURGITATION: 1+TR (RVSP: 25 mmHg)
<b>IMPRESSION</b>	NORMAL SIZED CARDIAC CHAMBERS NO RWMA NORMAL LV / RV SYSTOLIC FUNCTION (EF:65%) NORMAL LV FILLING PATTERN TRIVIAL MR / TR WITH NO PAH IVC- NORMAL, COLLAPSING WELL NO PE / CLOTS / VEG. *** End Of Report ***

A UNIT OF SAHRUDAYA HEALTHCARE PVT LTD.

Dr. CARDIOLOGIST CONSULTATION  
CONSULTANT CARDIOLOGIST

Civil Hospital back side, Near Nehru Statue, Karimnagar, Telangana 505001

T:+91 40 6833 4455

Printed By : 105623  
Hy@medicoverhospitals.in

Printed On : 23-Mar-2024 10:24:56 AM

System Name: Medicover Hospitals.in



Scanned with OKEN Scanner



**MEDICOVER  
HOSPITALS**

A UNIT OF SAHRUDAYA HEALTHCARE PVT LTD.

AGE: 32/M

DATE: 23-03-2024

PATIENT NAME: Praveen kumar.K  
BILL: KAB240323005

## USG ABDOMEN & PELVIS

- \* LIVER : Normal in size and echotexture.  
Well defined hyperechoic lesion – Likely Hemangioma measuring 14 mm noted in right lobe.  
No evidence of any intrahepatic biliary dilatation.
  - \* GALL BLADDER : Well distended. Wall thickness is normal.  
No evidence of calculi or sludge.
  - \* CBD & PV : Normal.
  - \* PANCREAS : Visualized aspect appears normal.
  - \* SPLEEN : Normal in size and echotexture.  
No evidence of focal lesions or calcification.
  - \* RIGHT KIDNEY : Normal in size and echotexture. CMD maintained.  
No evidence of any pelvicalyceal dilatation.
  - \* LEFT KIDNEY : Normal in size and echotexture. CMD maintained.  
No evidence of any pelvicalyceal dilatation.
  - \* URINARY BLADDER : Well distended. No calculi seen.
  - \* PROSTATE: Normal in size (18 cc) and echotexture
- No evidence of any free fluid in peritoneal cavity and pelvis .

A UNIT OF SAHRUDAYA HEALTHCARE PVT LTD.

Civil Hospital back side, Near Nehru Statue, Karimnagar, Telangana 505001  
T:+91 40 6833 4455  
info@medicoverhospitals.in

www.medicoverhospitals.in



Scanned with OKEN Scanner



**IMPRESSION:**

Well defined hyperechoic lesion – Likely Hemangioma measuring 14 mm noted in right lobe.

No other significant sonological abnormality detected in present study.

- For clinical correlation.

**Dr ANVESH REDDY  
MD RADIO-DIAGNOSIS**

**A UNIT OF SAHRUDAYA HEALTHCARE PVT LTD.**

Civil Hospital back side, Near Nehru Statue, Karimnagar, Telangana 505001  
T:+91 40 6833 4455  
info@medicoverhospitals.in

[www.medicoverhospitals.in](http://www.medicoverhospitals.in)



K. Praveen Kumar 30-11

- ABNORMAL ECG -

12 Lead; Standard Placement

Unconfirmed Diagnosis

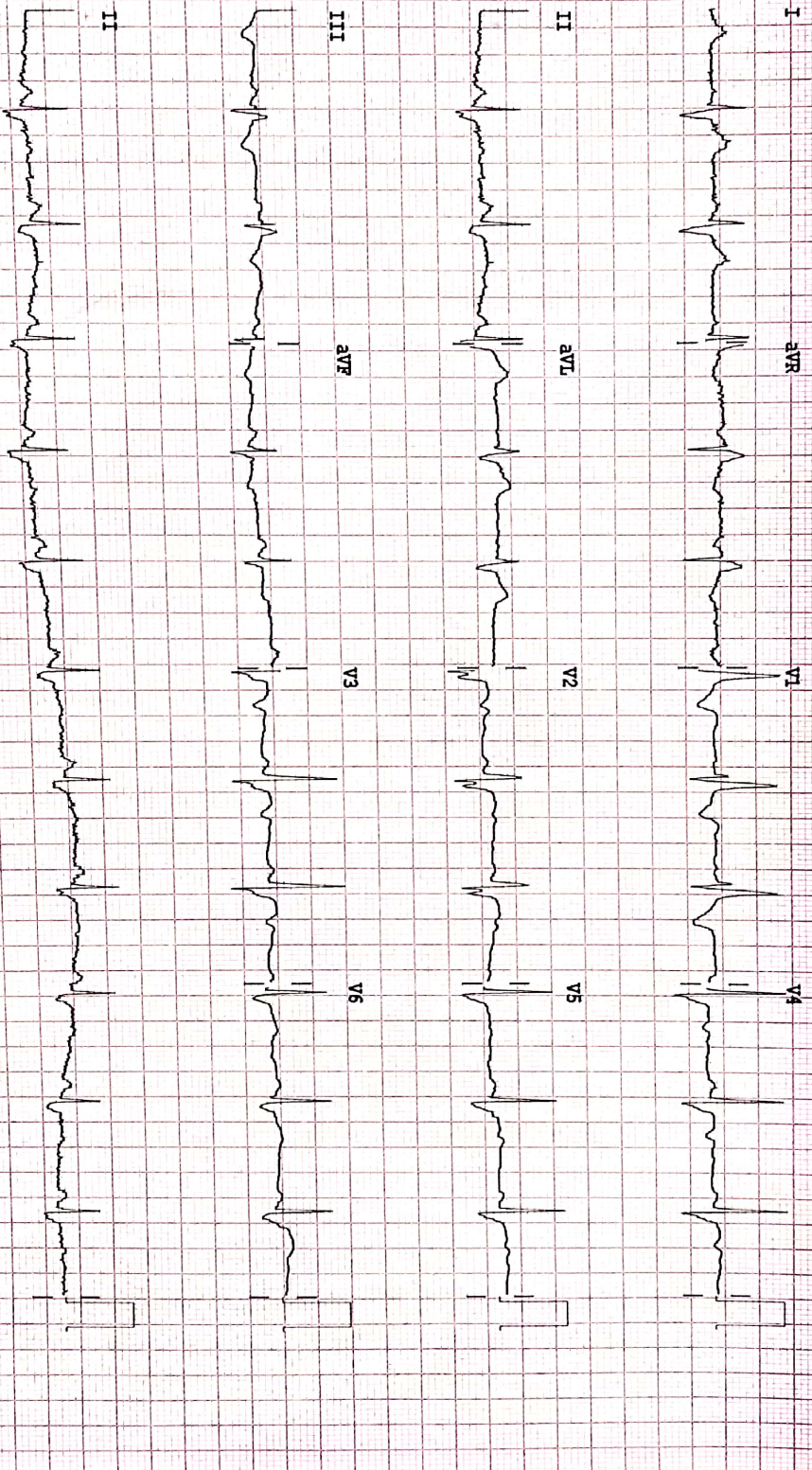

Device: Speed: 25 mm/sec Limb: 10 mm/mV Chest: 10.0 mm/mV

F 60-0.15-100 Hz 100B CM P2

GEORGIO MADE IN ITALY

38310

PATIENT ID: 240324006  
PATIENT NAME: MR. K. PRAVEEN KUMAR 33/M

Kannanagar  
Summary Report

Report time: 11:41 am  
March 23, 2024 11:41 am

PROTOCOL: BRUCE  
PATIENT HEIGHT: 0.6m  
PATIENT WEIGHT: 0.00 Kg  
PATIENT ADD:

Ref. By: Not Applicable  
(Not Applicable)

*Signature*

OBJECT OF TEST: Routine check up  
RISK FACTOR: Smoker  
ACTIVITY: Very active  
MEDICATION:  
BRIEF HISTORY:  
OTHER INVESTIGATION: X-Ray Chest, 2D echo  
REASON FOR TERMINATION: Max HR  
EXERCISE TOLERANCE: No  
EXERCISE INDUCED ARRHYTHMIA: No  
HAEMO RESPONSE: Normal  
CHRONO RESPONSE: Normal  
FINAL IMPRESSION:

CONSULT CARDIOLOGIST  
CONSULT CARDIOLOGIST

*Signature*  
Dr. Praveen K. M.  
Consultant Cardiologist  
Medicover Hospitals  
Kannanagar, Bangalore

Karim nagar

Summary Report

TID : 240323005

TNAME: MR. K PRAVEEN KUMAR 33/M

Report time 11:41 am  
March 23, 2024 11:41 am

SOL : BRUCE

HEIGHT : 0.0m

PATIENT WEIGHT : 0.00 Kg

Ref. By : Not Applicable

ADD :

(Not Applicable)

Stage	Stage Speed (Kmph) /		HR	BP	R.P.P.	METS	ST	Stage Comments
	Time	Grade (%)						
Pre-Test	04:35	0.00 / 0.00	73	130 / 80	9	1.00	0.16	
Upright	00:06	0.00 / 0.00	72	130 / 80	9	1.00	0.16	
standing	00:05	0.00 / 0.00	72	130 / 80	9	1.00	0.16	
HyperVentilation	00:06	0.00 / 0.00	79	130 / 80	10	1.00	0.29	
Fit For Exercise	00:05	0.00 / 0.00	80	130 / 80	10	1.00	0.32	
Exercise Stage 1	03:00	2.70 / 10.00	109	150 / 80	18	5.70	1.03	
Exercise Stage 2	03:00	4.00 / 12.00	123	150 / 80	18	8.00	2.19	
Exercise Stage 3	03:00	5.50 / 14.00	147	160 / 80	23	10.60	2.16	
Peak Exercise	01:00	6.80 / 16.00	175	160 / 80	28	13.00	0.93	
Recovery 1	01:00	0.00 / 0.00	129	170 / 80	21	1.00	3.19	
Recovery 3	03:00	0.00 / 0.00	93	150 / 80	18	1.00	2.19	

EXERCISE TIME : 10 : 0 min

MAX HR : 175 bpm (93.58 % of 187 bpm)

MAX BP : 170 / 80 mmHg

WORKLOAD : 13.00

DISTANCE COVERED : 0.72 Km

DOUBLE PRODUCT : 29750.00

CONSULT CARDIOLOGIST  
CONSULT CARDIOLOGIST



ID: 240323005 HEIGHT: 0 Cm WEIGHT: 0.00 Kg

NAME: MR: K PRAVEEN KUMAR 33/M

SEX: BRUCE  
Pre-Test

Linked Median Report

March 23, 2024 11:41 am

Report time 11:45 am

PHASE TIME	04:35	SPEED	0.0 kmph
STAGE DURATION	00:00	GRADE	0.0
HR	73 bpm	BP	130/80 mmHg
QRS Lead	V5	METS	1.00

S (mm) / ST Slope (mV/s) measured at 80 ms Post J

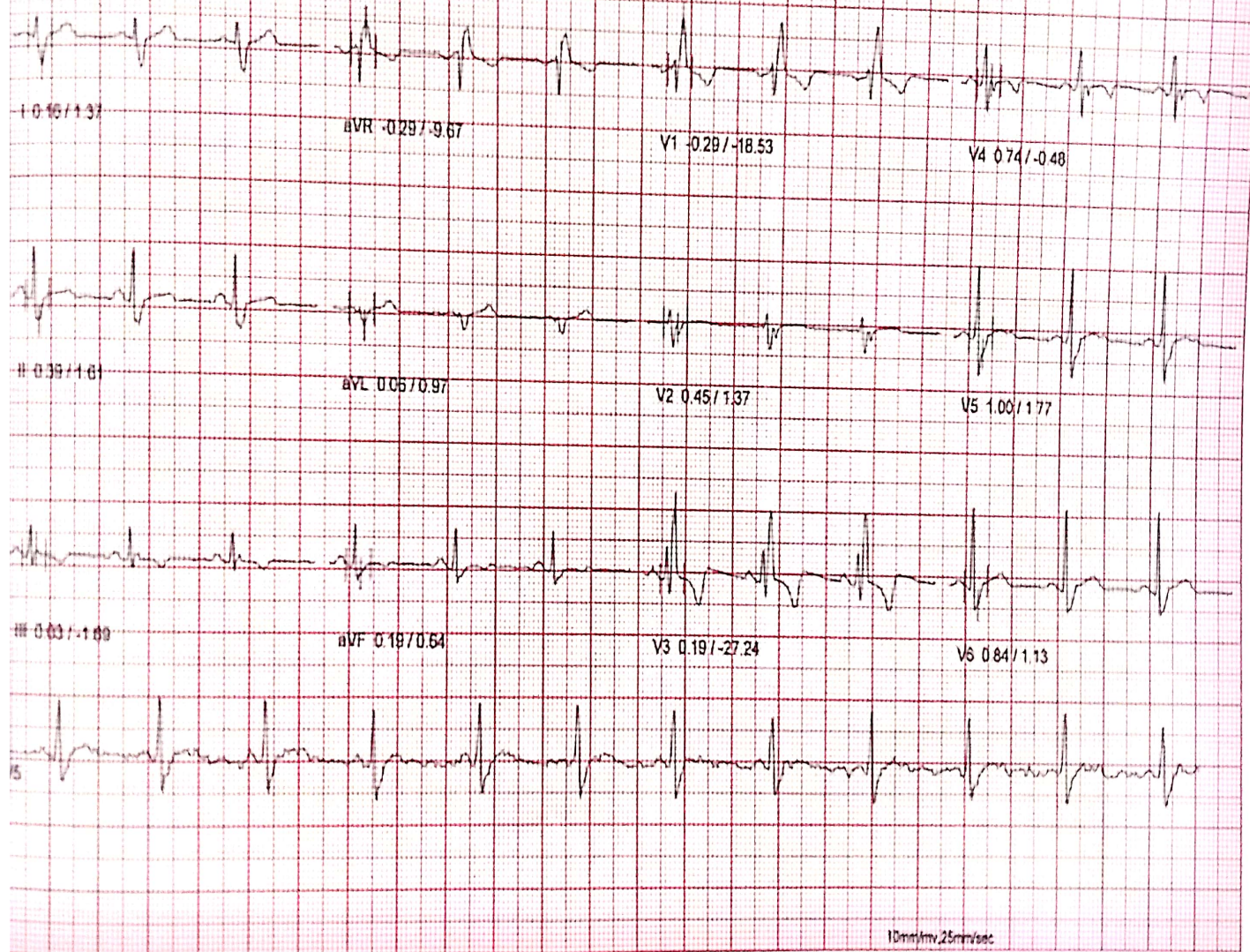

10mm/mv, 25mm/sec

100 Hz

NASAN (C) ST-Win Standard Bl. 6.91, Unit Ver 4.20





ID: 240323005 HEIGHT - 0 CM WEIGHT - 0.00 KG  
NAME - MR. K. PRAVEEN KUMAR 33M  
CL: BRUCE  
Supine  
(mm) / ST Slope (mV/s) measured at 80 ms Post J

MEDGOWER HOSPITALS  
Linked Median Report

www.ecgpapers.com Ph : 044 - 2621 5745

March 23, 2024 11:41 am  
Report time 11:45 am  
PHASE TIME : 04:41 SPEED: 0.0 kmph  
STAGE DURATION 00:00 GRADE 00  
HR 72 bpm BP 130/80 mmHg  
QRS Lead V5 METs 1.00

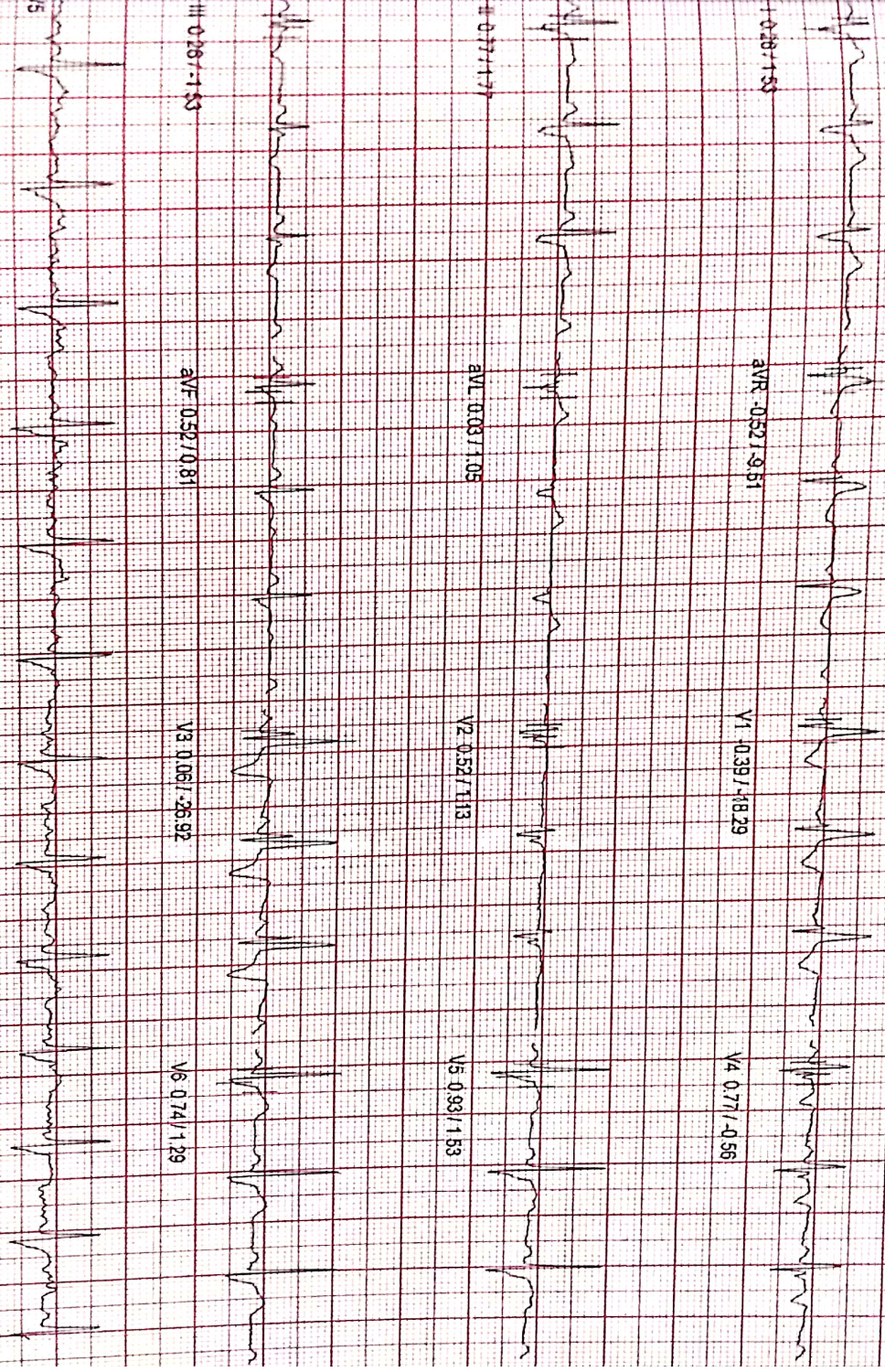

ID: 240328005 HEIGHT: 0.0 Cm WEIGHT: 0.00 Kg

NAME: MR. K. PRAVEEN KUMAR 33/M

DL: BRUCE  
Standing

Linked Median Report

March 23, 2024 11:41 am

Report time 11:45 am

ST Slope (mV/s) measured at 80 ms Post J

PHASE TIME	: 04:47	SPEED	: 0.0 kmph
STAGE DURATION	: 00:00	GRADE	: 0.0
HR	: 72 bpm	BP	: 130 / 80 mmHg
QRS Lead	: V5	METS	: 1.00



I 0.29 / 1.61

aVR -0.52 / -9.51

V1 -0.39 / -18.37

V4 0.77 / -0.73

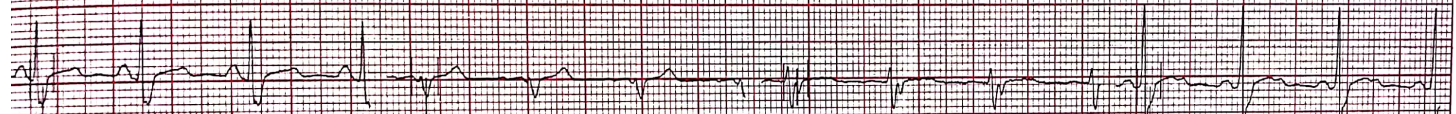

II 0.77 / 1.77

aVL 0.08 / 1.05

V2 0.52 / 1.05

V5 0.93 / 1.37

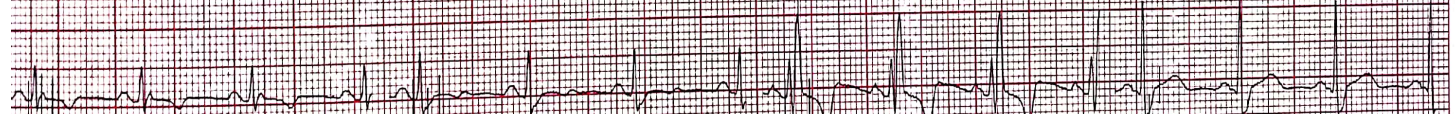

III 0.26 / -1.53

aVF 0.52 / 0.81

V3 0.03 / -27.00

V6 0.74 / 1.21

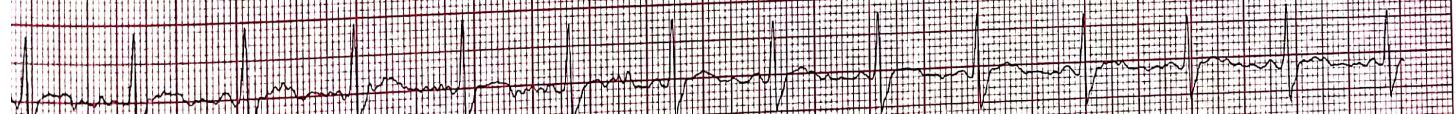

V5

10mm/mv, 25mm/sec

100 Hz

NASAN (C) ST-Win Standard BL 6.91, Unit Ver 4.20

MEDICOVER HOSPITAL



Scanned with OKEN Scanner

ID : 240329005 HEIGHT : 0 Cm WEIGHT : 0.00 Kg  
NAME : MR K PRAVEEN KUMAR 33M

Linked Media Report

March 23, 2024

11:41 am

DR : BRUCE  
Hyperventilation

(mm) ST Slope (mV/s) measured at 80 ms Post J

Report time

11:46 am

PHASE TIME : 04:53 SPEED : 0.0 kmph  
STAGE DURATION : 00:00 GRADE : 0.0  
HR : 79 bpm BP : 130 / 80 mmHg  
QRS Lead : V5 METS : 1.00

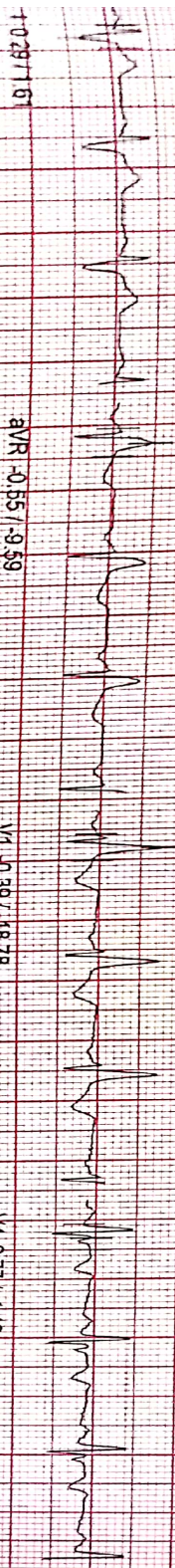

aVR -0.55 / -9.59

V1 -0.39 / -18.78

V4 -0.77 / -1.13

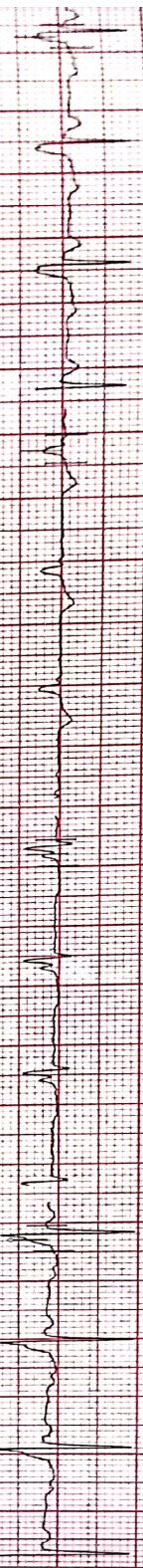

aVL 0.08 / 1.13

V2 0.45 / 1.05

V5 0.90 / 1.37

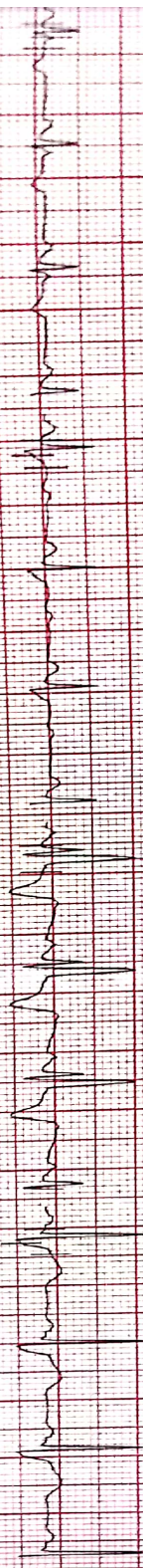

aVF 0.55 / 0.81

V3 -0.03 / -27.16

V6 0.77 / 1.13

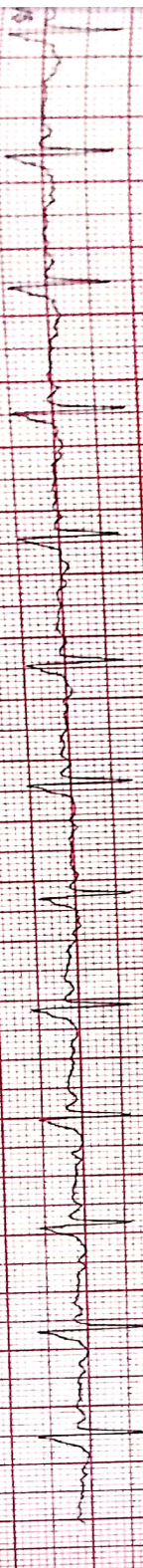

II 0.81 / 1.77

III 0.29 / -1.85



MEDICITY HOSPITAL



DEPARTMENT OF BIOCHEMISTRY

A UNIT OF SAHRUDAYA HEALTHCARE PVT LTD

<b>Patient Name</b> : Mr. PRAVEEN KUMAR KANIGANTI	<b>Age / Gender</b> : 32 Y(s)/Male
<b>Bill No/ UMR No</b> : AB240323005/KAU100268	<b>Referred By</b> : Dr.:RAVIKANTI NAGARAJU MBBS, DN
<b>Received Dt</b> : 23-Mar-24 09:01 am	<b>Report Date</b> : 25-Mar-24 09:54 am

<u>Parameter</u>	<u>Specimen</u>	<u>Result Values</u>	<u>Biological Reference Interval</u>	<u>Method</u>
PSA (Total)	Serum	0.16 *** End Of Report ***	0 - 4 ng/mL	CMIA

Suggested Clinical Correlation \* If necessary, Please discuss

Dr. RACHAKONDA SUHELA, MD (PATHOLOGY)  
CONSULTANT PATHOLOGIST

LAB INCHARGE

Printed By : RAJUT

Printed On : 25-Mar-2024 10:36:59 AM

System Name : MC-KNR-D052

A UNIT OF SAHRUDAYA HEALTHCARE PVT LTD.

Civil Hospital back side, Near Nehru Statue, Karimnagar, Telangana 505001  
T:+91 40 6833 4455  
info@medicoverhospitals.in

www.medicoverhospitals.in

www.medicoverhospitals.in



240323005 PACKAGE PRAVEEN KUMAR K 32Y M [M...

2024.MAR.25 11:14

Measurement function Trimming Modify Study Other

Restore Rely Customize

Reverse image

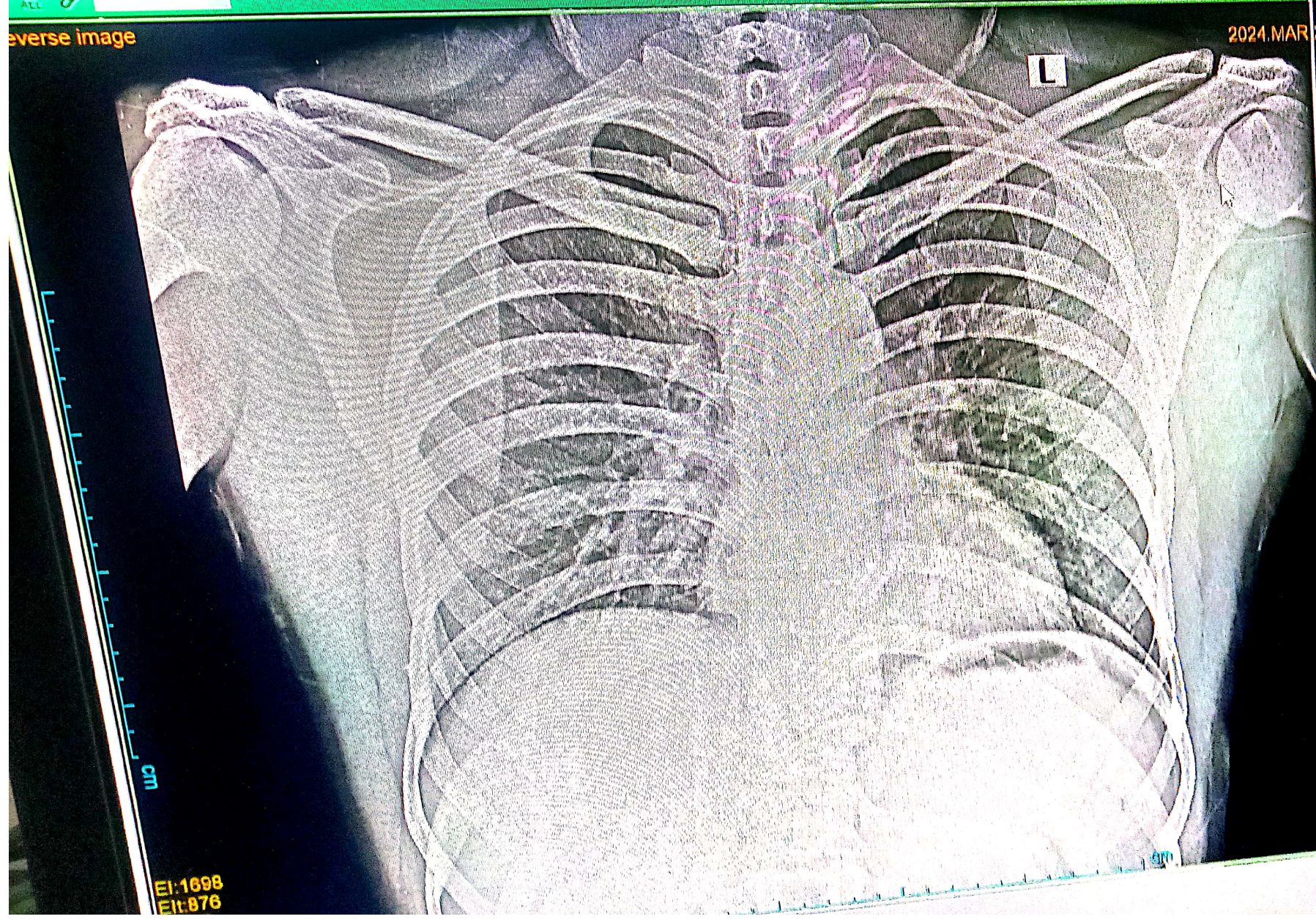

CHEST PA  
2024.MAR.23 09:45:01

SC:60.4%  
S:175  
0.20mm/pixel

EI:1698  
EIT:876

Modality
CR
CR
CR
CR
CR
CR
CR
CR
CR
CR
CR
CR
CR
CR

XT