

Name : Ms. Sarala  
PID No. : MED112118696  
SID No. : 924007084  
Age / Sex : 35 Year(s) / Female  
Type : OP  
Ref. Dr : MediWheel

Register On : 16/03/2024 7:43 AM  
Collection On : 16/03/2024 7:52 AM  
Report On : 16/03/2024 4:52 PM  
Printed On : 17/03/2024 11:31 AM

Investigation Observed Value Unit Biological Reference Interval

## HAEMATOLOGY

### Complete Blood Count With - ESR

|  |             |             |              |
|--|-------------|-------------|--------------|
| Haemoglobin<br>(EDTA Blood/Spectrophotometry)                    | 13.3        | g/dL        | 12.5 - 16.0  |
| Packed Cell Volume(PCV)/Haematocrit<br>(EDTA Blood)              | 40.3        | %           | 37 - 47      |
| RBC Count<br>(EDTA Blood)  | 5.14        | mill/cu.mm  | 4.2 - 5.4    |
| Mean Corpuscular Volume(MCV)<br>(EDTA Blood)                     | 78.4        | fL          | 78 - 100     |
| Mean Corpuscular Haemoglobin(MCH)<br>(EDTA Blood)                | <b>26.0</b> | pg          | 27 - 32      |
| Mean Corpuscular Haemoglobin concentration(MCHC)<br>(EDTA Blood) | 33.1        | g/dL        | 32 - 36      |
| RDW-CV<br>(EDTA Blood)   | 14.9        | %           | 11.5 - 16.0  |
| RDW-SD<br>(EDTA Blood)   | 40.89       | fL          | 39 - 46      |
| Total Leukocyte Count (TC)<br>(EDTA Blood)                       | 9600        | cells/cu.mm | 4000 - 11000 |
| Neutrophils<br>(EDTA Blood)                                      | 69.2        | %           | 40 - 75      |
| Lymphocytes<br>(EDTA Blood)                                      | 23.3        | %           | 20 - 45      |
| Eosinophils<br>(EDTA Blood)                                      | 1.2         | %           | 01 - 06      |
| Monocytes<br>(EDTA Blood)  | 6.0         | %           | 01 - 10      |



*Anusha*  
Dr Anusha.K.S  
Sr.Consultant Pathologist  
Reg No : 100674  
APPROVED BY

Name : Ms. Sarala

PID No. : MED112118696

Register On : 16/03/2024 7:43 AM

SID No. : 924007084

Collection On : 16/03/2024 7:52 AM

Age / Sex : 35 Year(s) / Female

Report On : 16/03/2024 4:52 PM

Type : OP

Printed On : 17/03/2024 11:31 AM

Ref. Dr : MediWheel

| <u>Investigation</u>  | <u>Observed Value</u> | <u>Unit</u>               | <u>Biological Reference Interval</u> |
|---|-----------------------|---------------------------|--------------------------------------|
| Basophils<br>(EDTA Blood)   | 0.3                   | %                         | 00 - 02                              |
| <b>INTERPRETATION:</b> Tests done on Automated Five Part cell counter. All abnormal results are reviewed and confirmed microscopically. |                       |                           |                                      |
| Absolute Neutrophil count<br>(EDTA Blood)   | 6.64                  | 10 <sup>3</sup> / $\mu$ l | 1.5 - 6.6                            |
| Absolute Lymphocyte Count<br>(EDTA Blood)   | 2.24                  | 10 <sup>3</sup> / $\mu$ l | 1.5 - 3.5                            |
| Absolute Eosinophil Count (AEC)<br>(EDTA Blood)   | 0.12                  | 10 <sup>3</sup> / $\mu$ l | 0.04 - 0.44                          |
| Absolute Monocyte Count<br>(EDTA Blood)   | 0.58                  | 10 <sup>3</sup> / $\mu$ l | < 1.0                                |
| Absolute Basophil count<br>(EDTA Blood)   | 0.03                  | 10 <sup>3</sup> / $\mu$ l | < 0.2                                |
| Platelet Count<br>(EDTA Blood)  | 282                   | 10 <sup>3</sup> / $\mu$ l | 150 - 450                            |
| MPV<br>(EDTA Blood)   | 9.9                   | fL                        | 8.0 - 13.3                           |
| PCT<br>(EDTA Blood/Automated Blood cell Counter)  | 0.28                  | %                         | 0.18 - 0.28                          |
| ESR (Erythrocyte Sedimentation Rate)<br>(EDTA Blood)  | 5                     | mm/hr                     | < 20                                 |



MC-5606



*Anusha*  
Dr Anusha.K.S  
Sr.Consultant Pathologist  
Reg No : 100674

APPROVED BY

**Name** : Ms. Sarala  
**PID No.** : MED112118696 **Register On** : 16/03/2024 7:43 AM  
**SID No.** : 924007084 **Collection On** : 16/03/2024 7:52 AM  
**Age / Sex** : 35 Year(s) / Female **Report On** : 16/03/2024 4:52 PM  
**Type** : OP **Printed On** : 17/03/2024 11:31 AM  
**Ref. Dr** : MediWheel

| <u>Investigation</u> | <u>Observed Value</u> | <u>Unit</u> | <u>Biological Reference Interval</u> |
|----------------------|-----------------------|-------------|--------------------------------------|
|----------------------|-----------------------|-------------|--------------------------------------|

**BIOCHEMISTRY**

|   |       |       |  |
|---|-------|-------|--|
| Glucose Fasting (FBS)<br>(Plasma - F/GOD-PAP) | 93.83 | mg/dL | Normal: < 100<br>Pre Diabetic: 100 - 125<br>Diabetic: >= 126 |
|---|-------|-------|--|

**INTERPRETATION:** Factors such as type, quantity and time of food intake, Physical activity, Psychological stress, and drugs can influence blood glucose level.

|   |          |  |          |
|---|----------|--|----------|
| Glucose, Fasting (Urine)<br>(Urine - F/GOD - POD) | Negative |  | Negative |
|---|----------|--|----------|

|  |        |       |          |
|--|--------|-------|----------|
| Glucose Postprandial (PPBS)<br>(Plasma - PP/GOD-PAP) | 177.28 | mg/dL | 70 - 140 |
|--|--------|-------|----------|

**INTERPRETATION:**

Factors such as type, quantity and time of food intake, Physical activity, Psychological stress, and drugs can influence blood glucose level. Fasting blood glucose level may be higher than Postprandial glucose, because of physiological surge in Postprandial Insulin secretion, Insulin resistance, Exercise or Stress, Dawn Phenomenon, Somogyi Phenomenon, Anti-diabetic medication during treatment for Diabetes.

|   |          |  |          |
|---|----------|--|----------|
| Urine Glucose(PP-2 hours)<br>(Urine - PP) | Negative |  | Negative |
|---|----------|--|----------|

|  |     |       |          |
|--|-----|-------|----------|
| Blood Urea Nitrogen (BUN)<br>(Serum/Urease UV / derived) | 3.9 | mg/dL | 7.0 - 21 |
|--|-----|-------|----------|

|                                      |      |       |           |
|--------------------------------------|------|-------|-----------|
| Creatinine<br>(Serum/Modified Jaffe) | 0.64 | mg/dL | 0.6 - 1.1 |
|--------------------------------------|------|-------|-----------|

**INTERPRETATION:** Elevated Creatinine values are encountered in increased muscle mass, severe dehydration, Pre-eclampsia, increased ingestion of cooked meat, consuming Protein/ Creatine supplements, Diabetic Ketoacidosis, prolonged fasting, renal dysfunction and drugs such as cefoxitin, cefazolin, ACE inhibitors, angiotensin II receptor antagonists, N-acetylcysteine, chemotherapeutic agent such as flucytosine etc.

|                                |      |       |           |
|--------------------------------|------|-------|-----------|
| Uric Acid<br>(Serum/Enzymatic) | 4.67 | mg/dL | 2.6 - 6.0 |
|--------------------------------|------|-------|-----------|



**Dr Anusha.K.S**  
 Sr.Consultant Pathologist  
 Reg No : 100674  
**APPROVED BY**

Name : Ms. Sarala

PID No. : MED112118696

Register On : 16/03/2024 7:43 AM

SID No. : 924007084

Collection On : 16/03/2024 7:52 AM

Age / Sex : 35 Year(s) / Female

Report On : 16/03/2024 4:52 PM

Type : OP

Printed On : 17/03/2024 11:31 AM

Ref. Dr : MediWheel

| <u>Investigation</u> | <u>Observed Value</u> | <u>Unit</u> | <u>Biological Reference Interval</u> |
|----------------------|-----------------------|-------------|--------------------------------------|
|----------------------|-----------------------|-------------|--------------------------------------|

## BIOCHEMISTRY

### Liver Function Test

|  |       |       |           |
|--|-------|-------|-----------|
| Bilirubin(Total)<br>(Serum/DCA with ATCS)                      | 0.38  | mg/dL | 0.1 - 1.2 |
| Bilirubin(Direct)<br>(Serum/Diazotized Sulfanilic Acid)        | 0.20  | mg/dL | 0.0 - 0.3 |
| Bilirubin(Indirect)<br>(Serum/Derived)                         | 0.18  | mg/dL | 0.1 - 1.0 |
| SGOT/AST (Aspartate Aminotransferase)<br>(Serum/Modified IFCC) | 16.52 | U/L   | 5 - 40    |
| SGPT/ALT (Alanine Aminotransferase)<br>(Serum/Modified IFCC)   | 18.23 | U/L   | 5 - 41    |
| GGT(Gamma Glutamyl Transpeptidase)<br>(Serum/IFCC / Kinetic)   | 14.83 | U/L   | < 38      |
| Alkaline Phosphatase (SAP)<br>(Serum/Modified IFCC)            | 66.1  | U/L   | 42 - 98   |
| Total Protein<br>(Serum/Biuret)                                | 7.30  | gm/dl | 6.0 - 8.0 |
| Albumin<br>(Serum/Bromocresol green)                           | 4.63  | gm/dl | 3.5 - 5.2 |
| Globulin<br>(Serum/Derived)                                    | 2.67  | gm/dL | 2.3 - 3.6 |
| A : G RATIO<br>(Serum/Derived)                                 | 1.73  |       | 1.1 - 2.2 |



MC-5606



*Anusha*  
Dr Anusha.K.S  
Sr.Consultant Pathologist  
Reg No : 100674

APPROVED BY

**Name** : Ms. Sarala  
**PID No.** : MED112118696 **Register On** : 16/03/2024 7:43 AM  
**SID No.** : 924007084 **Collection On** : 16/03/2024 7:52 AM  
**Age / Sex** : 35 Year(s) / Female **Report On** : 16/03/2024 4:52 PM  
**Type** : OP **Printed On** : 17/03/2024 11:31 AM  
**Ref. Dr** : MediWheel

| <u>Investigation</u>                            | <u>Observed Value</u> | <u>Unit</u> | <u>Biological Reference Interval</u>  |
|---|-----------------------|-------------|---|
| <b><u>Lipid Profile</u></b>                     |                       |             |   |
| Cholesterol Total<br>(Serum/CHOD-PAP with ATCS) | 167.39                | mg/dL       | Optimal: < 200<br>Borderline: 200 - 239<br>High Risk: >= 240                    |
| Triglycerides<br>(Serum/GPO-PAP with ATCS)      | 129.10                | mg/dL       | Optimal: < 150<br>Borderline: 150 - 199<br>High: 200 - 499<br>Very High: >= 500 |

**INTERPRETATION:** The reference ranges are based on fasting condition. Triglyceride levels change drastically in response to food, increasing as much as 5 to 10 times the fasting levels, just a few hours after eating. Fasting triglyceride levels show considerable diurnal variation too. There is evidence recommending triglycerides estimation in non-fasting condition for evaluating the risk of heart disease and screening for metabolic syndrome, as non-fasting sample is more representative of the `usual` circulating level of triglycerides during most part of the day.

|   |              |       |  |
|---|--------------|-------|--|
| HDL Cholesterol<br>(Serum/Immunoinhibition) | <b>30.13</b> | mg/dL | Optimal(Negative Risk Factor): >= 60<br>Borderline: 50 - 59<br>High Risk: < 50                                   |
| LDL Cholesterol<br>(Serum/Calculated)       | 111.5        | mg/dL | Optimal: < 100<br>Above Optimal: 100 - 129<br>Borderline: 130 - 159<br>High: 160 - 189<br>Very High: >= 190      |
| VLDL Cholesterol<br>(Serum/Calculated)      | 25.8         | mg/dL | < 30   |
| Non HDL Cholesterol<br>(Serum/Calculated)   | 137.3        | mg/dL | Optimal: < 130<br>Above Optimal: 130 - 159<br>Borderline High: 160 - 189<br>High: 190 - 219<br>Very High: >= 220 |



  
**Dr Anusha.K.S**  
 Sr.Consultant Pathologist  
 Reg No : 100674  
**APPROVED BY**

**Name** : Ms. Sarala  
**PID No.** : MED112118696      **Register On** : 16/03/2024 7:43 AM  
**SID No.** : 924007084      **Collection On** : 16/03/2024 7:52 AM  
**Age / Sex** : 35 Year(s) / Female      **Report On** : 16/03/2024 4:52 PM  
**Type** : OP      **Printed On** : 17/03/2024 11:31 AM  
**Ref. Dr** : MediWheel

| <u>Investigation</u> | <u>Observed Value</u> | <u>Unit</u> | <u>Biological Reference Interval</u> |
|----------------------|-----------------------|-------------|--------------------------------------|
|----------------------|-----------------------|-------------|--------------------------------------|

**INTERPRETATION:** 1.Non-HDL Cholesterol is now proven to be a better cardiovascular risk marker than LDL Cholesterol.  
 2.It is the sum of all potentially atherogenic proteins including LDL, IDL, VLDL and chylomicrons and it is the "new bad cholesterol" and is a co-primary target for cholesterol lowering therapy.

|   |     |  |
|---|-----|--|
| Total Cholesterol/HDL Cholesterol Ratio<br>(Serum/Calculated) | 5.6 | Optimal: < 3.3<br>Low Risk: 3.4 - 4.4<br>Average Risk: 4.5 - 7.1<br>Moderate Risk: 7.2 - 11.0<br>High Risk: > 11.0 |
|---|-----|--|

|  |     |  |
|--|-----|--|
| Triglyceride/HDL Cholesterol Ratio<br>(TG/HDL)<br>(Serum/Calculated) | 4.3 | Optimal: < 2.5<br>Mild to moderate risk: 2.5 - 5.0<br>High Risk: > 5.0 |
|--|-----|--|

|   |     |   |
|---|-----|---|
| LDL/HDL Cholesterol Ratio<br>(Serum/Calculated) | 3.7 | Optimal: 0.5 - 3.0<br>Borderline: 3.1 - 6.0<br>High Risk: > 6.0 |
|---|-----|---|



  
**Dr Anusha.K.S**  
 Sr.Consultant Pathologist  
 Reg No : 100674  
**APPROVED BY**

**Name** : Ms. Sarala  
**PID No.** : MED112118696 **Register On** : 16/03/2024 7:43 AM  
**SID No.** : 924007084 **Collection On** : 16/03/2024 7:52 AM  
**Age / Sex** : 35 Year(s) / Female **Report On** : 16/03/2024 4:52 PM  
**Type** : OP **Printed On** : 17/03/2024 11:31 AM  
**Ref. Dr** : MediWheel

| <u>Investigation</u>                           | <u>Observed Value</u> | <u>Unit</u> | <u>Biological Reference Interval</u>                            |
|--|-----------------------|-------------|---|
| <b><u>Glycosylated Haemoglobin (HbA1c)</u></b> |                       |             |   |
| HbA1C<br>(Whole Blood/HPLC)                    | 5.8                   | %           | Normal: 4.5 - 5.6<br>Prediabetes: 5.7 - 6.4<br>Diabetic: >= 6.5 |

**INTERPRETATION:** If Diabetes - Good control : 6.1 - 7.0 % , Fair control : 7.1 - 8.0 % , Poor control >= 8.1 %

Estimated Average Glucose 119.76 mg/dL  
(Whole Blood)

**INTERPRETATION: Comments**

HbA1c provides an index of Average Blood Glucose levels over the past 8 - 12 weeks and is a much better indicator of long term glyceimic control as compared to blood and urinary glucose determinations.  
 Conditions that prolong RBC life span like Iron deficiency anemia, Vitamin B12 & Folate deficiency, hypertriglyceridemia, hyperbilirubinemia, Drugs, Alcohol, Lead Poisoning, Asplenia can give falsely elevated HbA1C values.  
 Conditions that shorten RBC survival like acute or chronic blood loss, hemolytic anemia, Hemoglobinopathies, Splenomegaly, Vitamin E ingestion, Pregnancy, End stage Renal disease can cause falsely low HbA1c.



  
**Dr Anusha.K.S**  
 Sr.Consultant Pathologist  
 Reg No : 100674  
**APPROVED BY**

Name : Ms. Sarala  
PID No. : MED112118696 Register On : 16/03/2024 7:43 AM  
SID No. : 924007084 Collection On : 16/03/2024 7:52 AM  
Age / Sex : 35 Year(s) / Female Report On : 16/03/2024 4:52 PM  
Type : OP Printed On : 17/03/2024 11:31 AM  
Ref. Dr : MediWheel

---

| <u>Investigation</u>       | <u>Observed Value</u> | <u>Unit</u> | <u>Biological Reference Interval</u> |
|----------------------------|-----------------------|-------------|--------------------------------------|
| <b><u>BIOCHEMISTRY</u></b> |                       |             |                                      |
| BUN / Creatinine Ratio     | 6.0                   |             | 6.0 - 22.0                           |



*Anusha*  
Dr Anusha.K.S  
Sr.Consultant Pathologist  
Reg No : 100674

APPROVED BY



**Name** : Ms. Sarala  
**PID No.** : MED112118696 **Register On** : 16/03/2024 7:43 AM  
**SID No.** : 924007084 **Collection On** : 16/03/2024 7:52 AM  
**Age / Sex** : 35 Year(s) / Female **Report On** : 16/03/2024 4:52 PM  
**Type** : OP **Printed On** : 17/03/2024 11:31 AM  
**Ref. Dr** : MediWheel

| <u>Investigation</u> | <u>Observed Value</u> | <u>Unit</u> | <u>Biological Reference Interval</u> |
|----------------------|-----------------------|-------------|--------------------------------------|
|----------------------|-----------------------|-------------|--------------------------------------|

## IMMUNOASSAY

### THYROID PROFILE / TFT

|  |       |       |            |
|--|-------|-------|------------|
| T3 (Triiodothyronine) - Total<br>(Serum/ECLIA) | 0.957 | ng/ml | 0.7 - 2.04 |
|--|-------|-------|------------|

**INTERPRETATION:**

**Comment :**

Total T3 variation can be seen in other condition like pregnancy, drugs, nephrosis etc. In such cases, Free T3 is recommended as it is Metabolically active.

|  |      |       |            |
|--|------|-------|------------|
| T4 (Tyroxine) - Total<br>(Serum/ECLIA) | 7.99 | µg/dl | 4.2 - 12.0 |
|--|------|-------|------------|

**INTERPRETATION:**

**Comment :**

Total T4 variation can be seen in other condition like pregnancy, drugs, nephrosis etc. In such cases, Free T4 is recommended as it is Metabolically active.

|  |      |        |             |
|--|------|--------|-------------|
| TSH (Thyroid Stimulating Hormone)<br>(Serum/ECLIA) | 2.07 | µIU/mL | 0.35 - 5.50 |
|--|------|--------|-------------|

**INTERPRETATION:**

Reference range for cord blood - upto 20

1 st trimester: 0.1-2.5

2 nd trimester 0.2-3.0

3 rd trimester : 0.3-3.0

(Indian Thyroid Society Guidelines)

**Comment :**

1.TSH reference range during pregnancy depends on Iodine intake, TPO status, Serum HCG concentration, race, Ethnicity and BMI.

2.TSH Levels are subject to circadian variation, reaching peak levels between 2-4am and at a minimum between 6-10PM.The variation can be of the order of 50%,hence time of the day has influence on the measured serum TSH concentrations.

3.Values&amplt;0.03 µIU/mL need to be clinically correlated due to presence of rare TSH variant in some individuals.



**Dr Anusha.K.S**  
 Sr.Consultant Pathologist  
 Reg No : 100674  
**APPROVED BY**

**Name** : Ms. Sarala  
**PID No.** : MED112118696 **Register On** : 16/03/2024 7:43 AM  
**SID No.** : 924007084 **Collection On** : 16/03/2024 7:52 AM  
**Age / Sex** : 35 Year(s) / Female **Report On** : 16/03/2024 4:52 PM  
**Type** : OP **Printed On** : 17/03/2024 11:31 AM  
**Ref. Dr** : MediWheel

| <u>Investigation</u> | <u>Observed Value</u> | <u>Unit</u> | <u>Biological Reference Interval</u> |
|----------------------|-----------------------|-------------|--------------------------------------|
|----------------------|-----------------------|-------------|--------------------------------------|

**CLINICAL PATHOLOGY**

**PHYSICAL EXAMINATION (URINE COMPLETE)**

|                        |             |  |                 |
|------------------------|-------------|--|-----------------|
| Colour<br>(Urine)      | Pale yellow |  | Yellow to Amber |
| Appearance<br>(Urine)  | Clear       |  | Clear           |
| Volume(CLU)<br>(Urine) | 25          |  |                 |

**CHEMICAL EXAMINATION (URINE COMPLETE)**

|                             |          |  |               |
|-----------------------------|----------|--|---------------|
| pH<br>(Urine)               | 5.5      |  | 4.5 - 8.0     |
| Specific Gravity<br>(Urine) | 1.004    |  | 1.002 - 1.035 |
| Ketone<br>(Urine)           | Negative |  | Negative      |
| Urobilinogen<br>(Urine)     | Normal   |  | Normal        |
| Blood<br>(Urine)            | Negative |  | Negative      |
| Nitrite<br>(Urine)          | Negative |  | Negative      |
| Bilirubin<br>(Urine)        | Negative |  | Negative      |
| Protein<br>(Urine)          | Negative |  | Negative      |



MC-5606



  
**Dr Anusha.K.S**  
 Sr. Consultant Pathologist  
 Reg No : 100674

APPROVED BY

Name : Ms. Sarala  
PID No. : MED112118696  
SID No. : 924007084  
Age / Sex : 35 Year(s) / Female  
Type : OP  
Ref. Dr : MediWheel

Register On : 16/03/2024 7:43 AM  
Collection On : 16/03/2024 7:52 AM  
Report On : 16/03/2024 4:52 PM  
Printed On : 17/03/2024 11:31 AM

| <u>Investigation</u>         | <u>Observed Value</u> | <u>Unit</u> | <u>Biological Reference Interval</u> |
|------------------------------|-----------------------|-------------|--------------------------------------|
| Glucose<br>(Urine/GOD - POD) | Negative              |             | Negative                             |
| Leukocytes(CP)<br>(Urine)    | Negative              |             |                                      |

**MICROSCOPIC EXAMINATION**  
**(URINE COMPLETE)**

|                             |     |      |     |
|-----------------------------|-----|------|-----|
| Pus Cells<br>(Urine)        | 0-1 | /hpf | NIL |
| Epithelial Cells<br>(Urine) | 0-1 | /hpf | NIL |
| RBCs<br>(Urine)             | NIL | /hpf | NIL |
| Others<br>(Urine)           | NIL |      |     |

**INTERPRETATION:** Note: Done with Automated Urine Analyser & Automated urine sedimentation analyser. All abnormal reports are reviewed and confirmed microscopically.

|                     |     |      |     |
|---------------------|-----|------|-----|
| Casts<br>(Urine)    | NIL | /hpf | NIL |
| Crystals<br>(Urine) | NIL | /hpf | NIL |



*Anusha*  
Dr Anusha.K.S  
Sr.Consultant Pathologist  
Reg No : 100674  
APPROVED BY

Name : Ms. Sarala  
PID No. : MED112118696 Register On : 16/03/2024 7:43 AM  
SID No. : 924007084 Collection On : 16/03/2024 7:52 AM  
Age / Sex : 35 Year(s) / Female Report On : 16/03/2024 4:52 PM  
Type : OP Printed On : 17/03/2024 11:31 AM  
Ref. Dr : MediWheel

---

Investigation

Observed  
Value

Unit

Biological  
Reference Interval

**IMMUNOHAEMATOLOGY**

BLOOD GROUPING AND Rh TYPING  
(EDTA Blood/Agglutination)

'AB' 'Positive'



*Anusha*  
Dr Anusha.K.S  
Sr.Consultant Pathologist  
Reg No : 100674  
APPROVED BY

-- End of Report --

|                         |                   |                   |                     |
|-------------------------|-------------------|-------------------|---------------------|
| <b>Name</b>             | <b>MS.SARALA</b>  | <b>ID</b>         | <b>MED112118696</b> |
| <b>Age &amp; Gender</b> | <b>35Y/FEMALE</b> | <b>Visit Date</b> | <b>16/03/2024</b>   |
| <b>Ref Doctor</b>       | <b>MediWheel</b>  |                   |                     |

## 2D ECHOCARDIOGRAPHY

### Chambers

- Left ventricle : normal in size, No RWMA at Rest.
- Left Atrium : Normal
- Right Ventricle : Normal
- Right Atrium : Normal

### Septa

- IVS : Intact
- IAS : Intact

### Valves

- Mitral Valve : Normal.
- Tricuspid Valve : Normal, trace TR, No PAH
- Aortic valve : Tricuspid, Normal Mobility
- Pulmonary Valve : Normal

### Great Vessels

- Aorta : Normal
- Pulmonary Artery : Normal

**Pericardium : Normal**

### Doppler Echocardiography

|                              |       |      |       |             |      |       |              |
|------------------------------|-------|------|-------|-------------|------|-------|--------------|
| <b>Mitral valve</b>          | E     | 0.85 | m/sec | A           | 0.68 | m/sec | E/a:<br>1.25 |
| <b>Aortic Valve</b>          | V max | 1.4  | m/sec | PG          | 7.8  | mm    |              |
| <b>Diastolic Dysfunction</b> |       |      |       | <b>NONE</b> |      |       |              |



|                         |                   |                   |                     |
|-------------------------|-------------------|-------------------|---------------------|
| <b>Name</b>             | <b>MS.SARALA</b>  | <b>ID</b>         | <b>MED112118696</b> |
| <b>Age &amp; Gender</b> | <b>35Y/FEMALE</b> | <b>Visit Date</b> | <b>16/03/2024</b>   |
| <b>Ref Doctor</b>       | <b>MediWheel</b>  |                   |                     |

:2:

**M – Mode Measurement**

| Parameter                 | Observed Valve | Normal Range |    |
|---------------------------|----------------|--------------|----|
| Aorta                     | 25             | 26-36        | Mm |
| Left Atrium               | 26             | 27-38        | Mm |
| IVS                       | 11             | 09-11        | Mm |
| Left Ventricle - Diastole | 46             | 42-59        | Mm |
| Posterior wall - Diastole | 11             | 09-11        | Mm |
| IVS - Systole             | 15             | 13 - 15      | Mm |
| Left Ventricle - Systole  | 28             | 21-40        | Mm |
| Posterior Wall - Systole  | 15             | 13-15        | Mm |
| Ejection Fraction         | 60             | - >50        | %  |

**IMPRESSION:**

- **NORMAL SIZED CARDIAC VALVES AND CHAMBERS**
- **NO RWMA'S AT REST**
- **NORMAL LV & RV SYSTOLIC FUNCTION LVEF – 60%**
- **NORMAL DIASTOLIC FUNCTION**
- **NO PERICARDIAL EFFUSION / VEGETATION / CLOT.**



**DR RAMNARESH SOUDRI**  
**MD DM (CARDIOLOGY) FSCAI**  
**INTERVENTIONAL CARDIOLOGIST**  
**Rs/ s**



|              |            |            |              |
|--------------|------------|------------|--------------|
| Name         | MS.SARALA  | ID         | MED112118696 |
| Age & Gender | 35Y/FEMALE | Visit Date | 16/03/2024   |
| Ref Doctor   | MediWheel  |            |              |

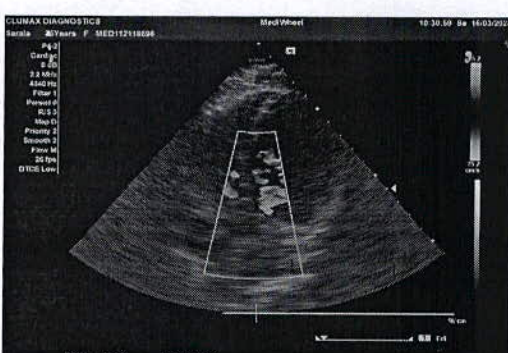
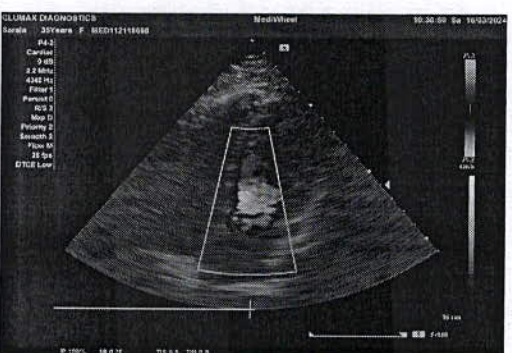
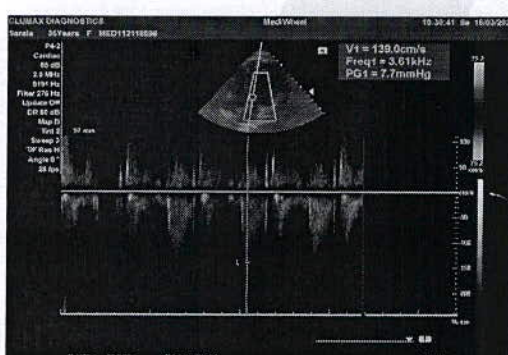
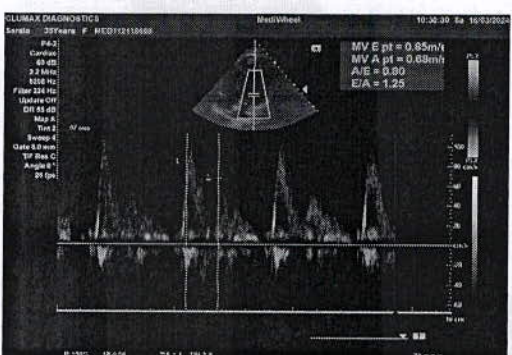
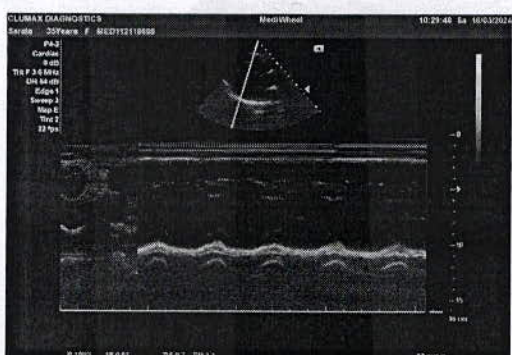
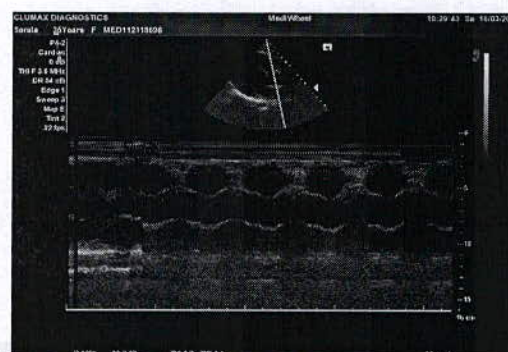

You can also conveniently view the reports and trends through our App. Scan QR code to download the App.



Please produce bill copy at the time of collecting the reports. Request you to provide your mobile number or customer id during your subsequent visits.

|                         |                   |                   |                     |
|-------------------------|-------------------|-------------------|---------------------|
| <b>Name</b>             | <b>MS.SARALA</b>  | <b>ID</b>         | <b>MED112118696</b> |
| <b>Age &amp; Gender</b> | <b>35Y/FEMALE</b> | <b>Visit Date</b> | <b>16/03/2024</b>   |
| <b>Ref Doctor</b>       | <b>MediWheel</b>  |                   |                     |

### ABDOMINO-PELVIC ULTRASONOGRAPHY

**LIVER** is normal in shape, size and has increased echopattern.  
No evidence of focal lesion or intrahepatic biliary ductal dilatation.  
Hepatic and portal vein radicals are normal.

**GALL BLADDER** is partially distended.  
Gall bladder wall is of normal thickness.  
CBD is of normal calibre.

**PANCREAS** visualized portion of head and body appear normal.  
Tail is obscured by bowel gas.

**SPLEEN** show normal shape, size and echopattern.

No demonstrable Para -aortic lymphadenopathy.

**KIDNEYS** move well with respiration and have normal shape, size and echopattern.  
Cortico- medullary differentiations are well madeout.  
No evidence of calculus or hydronephrosis.

The kidney measures as follows

|              | Bipolar length (cms) | Parenchymal thickness (cms) |
|--------------|----------------------|-----------------------------|
| Right Kidney | 9.2                  | 1.3                         |
| Left Kidney  | 11.1                 | 1.5                         |

**URINARY BLADDER** show normal shape and wall thickness.  
It has clear contents.

**UTERUS** is anteverted and has normal shape and size.  
It has uniform myometrial echopattern.  
Endometrial echo is of normal thickness – 7.7mms.  
Uterus measures as follows:  
LS: 7.6cms      AP: 3.9cms      TS: 3.9cms.

..2





|                         |                   |                   |                     |
|-------------------------|-------------------|-------------------|---------------------|
| <b>Name</b>             | <b>MS.SARALA</b>  | <b>ID</b>         | <b>MED112118696</b> |
| <b>Age &amp; Gender</b> | <b>35Y/FEMALE</b> | <b>Visit Date</b> | <b>16/03/2024</b>   |
| <b>Ref Doctor</b>       | <b>MediWheel</b>  |                   |                     |

:2:

**OVARIES** are bulky in size and show central echogenic stroma with multiple tiny peripherally arranged follicles suggestive of polycystic morphology.

Ovaries measures as follows:

Right ovary: 3.5 x 2.7 x 3.3cms, vol – 16.9cc.

Left ovary: 3.9 x 2.7 x 3.2cms, vol – 18.4cc.

POD & adnexa are free.

No evidence of ascites.

**Impression:**

- ***Grade I fatty change in the liver.***
- ***Bilateral polycystic ovarian morphology.***  
***Sugg: Clinical correlation with hormonal assay.***

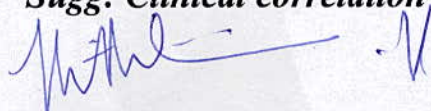

**DR. HITHISHINI H**  
**CONSULTANT RADIOLOGIST**  
**Hh/d**



Clumax Diagnostic and Research Centre Pvt. Ltd.  
68/150/3, Sri Lakshmi Towers

|                         |                   |                   |                     |
|-------------------------|-------------------|-------------------|---------------------|
| <b>Name</b>             | <b>MS.SARALA</b>  | <b>ID</b>         | <b>MED112118696</b> |
| <b>Age &amp; Gender</b> | <b>35Y/FEMALE</b> | <b>Visit Date</b> | <b>16/03/2024</b>   |
| <b>Ref Doctor</b>       | <b>MediWheel</b>  |                   |                     |



You can also conveniently view the reports and trends through our App. Scan QR code to download the App.



Please produce bill copy at the time of collecting the reports. Request you to provide your mobile number or customer id during your subsequent visits.

Clumax Diagnostic and Research Centre Pvt. Ltd.  
68/150/3, Sri Lakshmi Towers

|                         |                   |                   |                     |
|-------------------------|-------------------|-------------------|---------------------|
| <b>Name</b>             | <b>MS.SARALA</b>  | <b>ID</b>         | <b>MED112118696</b> |
| <b>Age &amp; Gender</b> | <b>35Y/FEMALE</b> | <b>Visit Date</b> | <b>16/03/2024</b>   |
| <b>Ref Doctor</b>       | <b>MediWheel</b>  |                   |                     |

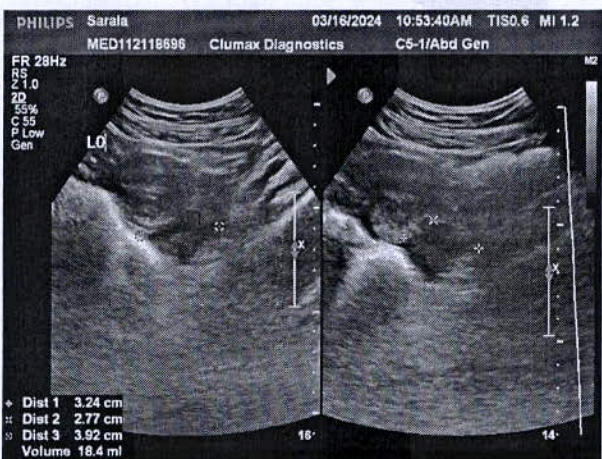

You can also conveniently view the reports and trends through our App. Scan QR code to download the App.



Please produce bill copy at the time of collecting the reports. Request you to provide your mobile number or customer id during your subsequent visits.

35 Years

Female

|               |                      |
|---------------|----------------------|
| QRS :         | 84 ms                |
| QT / QTcBaz : | 346 / 404 ms         |
| PR :          | 122 ms               |
| P :           | 98 ms                |
| RR / PP :     | 726 / 731 ms         |
| P / QRS / T : | 48 / -2 / 14 degrees |

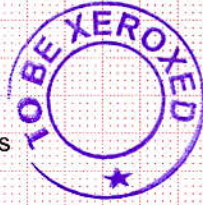

Technician: sonu  
Ordering Ph:  
Referring Ph: MEDIWHEEL  
Attending Ph:

(Needs Clinical Correlation  
for further Management)

**Dr. Raminaresh Soudri**  
MD, DM (Cardiology) FSCAI  
Interventional Cardiologist  
KMC Reg. No: 81603

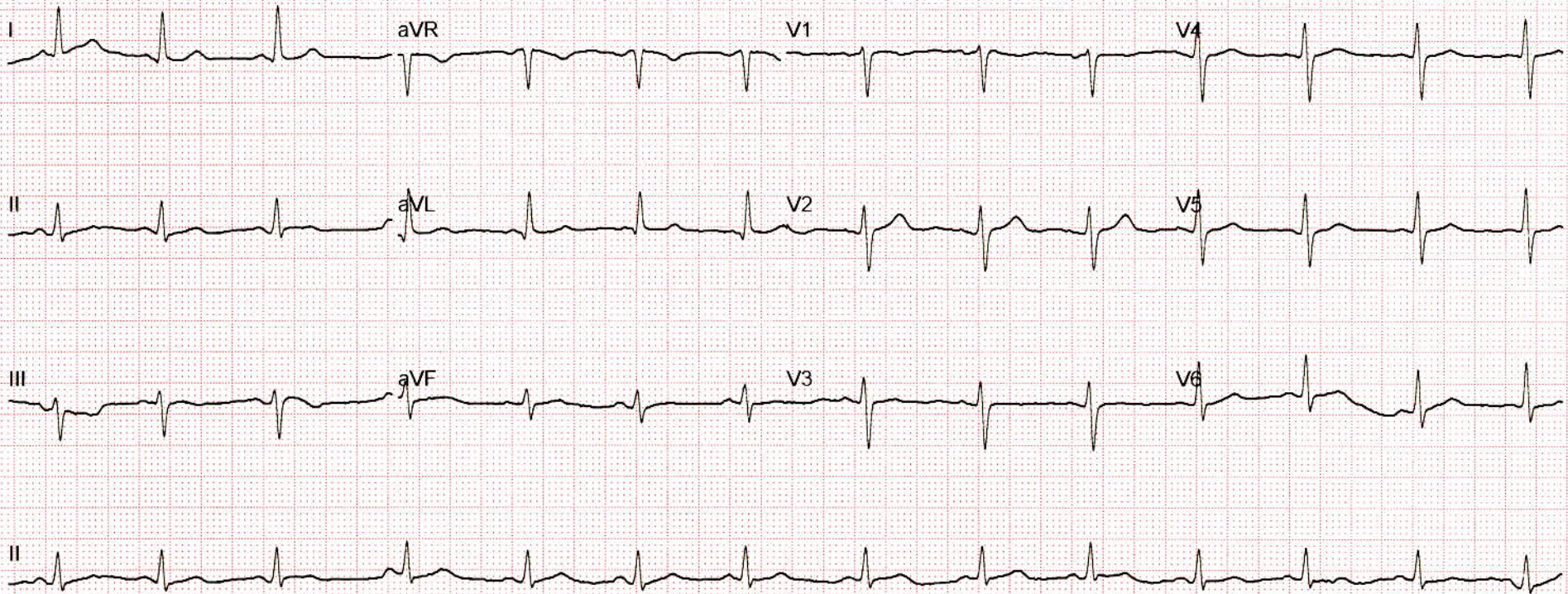

|              |            |             |                    |
|--------------|------------|-------------|--------------------|
| Name         | Ms. Sarala | Customer ID | MED112118696       |
| Age & Gender | 35Y/F      | Visit Date  | Mar 16 2024 7:43AM |
| Ref Doctor   | MediWheel  |             |                    |

### X - RAY CHEST PA VIEW

Bilateral lung fields appear normal.

Cardiac size is within normal limits.

Bilateral hilar regions appear normal.

Bilateral domes of diaphragm and costophrenic angles are normal.

Visualised bones and soft tissues appear normal.

**Impression: Essentially normal study.**

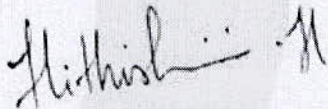
  
Dr.H.Hithishini MBBS.,MD.,DNB  
Consultant Radiologist

