

ID: Name: ms. asha b m

Birth date: / mmHg

Sex: F cm kg

36 years 1100 Sinus rhythm  
4068 Nonspecific T wave abnormality [flat T or negative T (V<sub>4</sub>), V<sub>4</sub>]  
9130 \*\* borderline ECG \*\*

Medication: 81 bpm

Symptoms: 132 ms

History: 78 ms

Heart rate: 362/400 ms

R interval: 73/81/60 ms

RS duration: 1.07/0.40 mV

T/QTC(E) interval: 1.48 mV

VQRS/T axis: 10 mm/mV 25 mm/s

M5/SV1 amp: Filter: H50 D 35 Hz

M5+SV1 amp: 10 mm/mV

Unconfirmed Report  
Reviewed by:

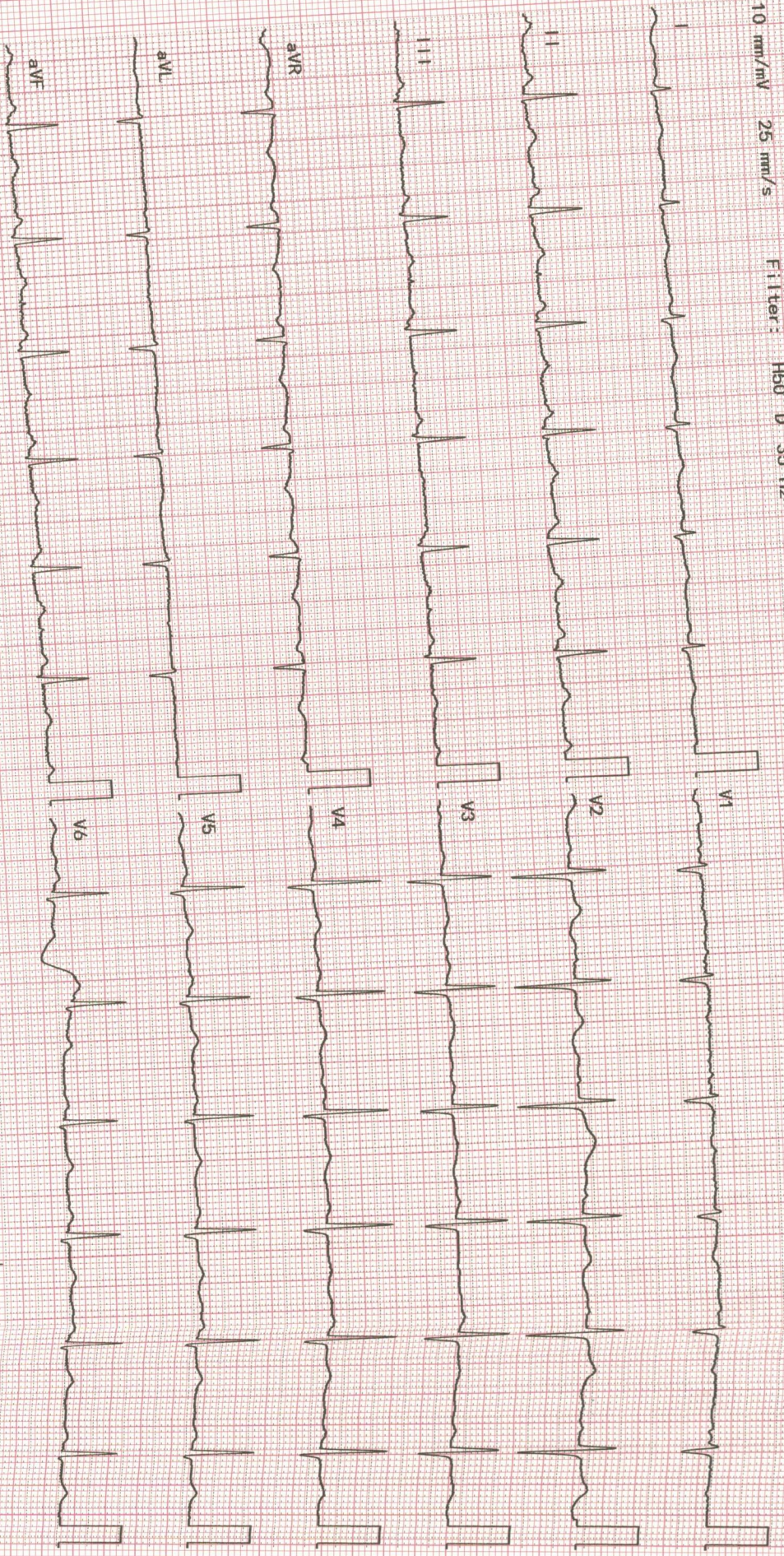

2350K 03-08 07-01 Dept.:

Exam: UNITED HOSPITAL



**DEPARTMENT OF RADIODIAGNOSIS**

Name	Asha B M	Date	06/04/24
Age	36 years	Hospital ID	UHJA24000264
Sex	Female	Ref.	Health check

**ULTRASOUND ABDOMEN AND PELVIS**

**FINDINGS:**

**Liver** is normal in size and echopattern. No intra or extra hepatic biliary duct dilatation. No focal lesions. **Portal vein** is normal in caliber. **CBD** is not dilated.

**Gall bladder** shows a small polyp measuring 2.2 mm in the body region. There is no evidence of calculi, wall thickening or pericholecystic fluid.

**Pancreas** - Visualized part of the pancreatic head and body appears normal in size, contour and echogenicity. Rest of the pancreas is obscured by bowel gas.

**Spleen** is normal in size, shape, contour and echopattern. No evidence of mass or focal lesions.

**Right Kidney** is normal in size (10.8 x 3.5 cms), position, shape and echopattern. Corticomedullary differentiation is maintained. No evidence of calculi or hydronephrosis.

**Left Kidney** is normal in size (10.7 x 4.4 cms), position, shape and echopattern. Corticomedullary differentiation is maintained. No evidence of calculi or hydronephrosis.

**Retroperitoneum**- Visualized aorta appeared normal. No obvious enlarged para-aortic nodes.

**Urinary Bladder** is distended, normal in contour and wall thickness. No evidence of calculi.

**Uterus** is anteverted and normal in size, measures 8.7 x 3.5 x 4.6 cms. Myometrial and endometrial echoes are normal. Endometrium measures 6 mm.

**Right ovary** could not be visualized - likely by bowel gas.

**Left ovary** is normal in size and echopattern, measures 6.3 cc.

**Both adnexa:** Normal. No mass is seen.

There is no ascites or pleural effusion. Appendix could not be localized. No RIF probe tenderness.

**IMPRESSION:**

- Small gall bladder polyp.
- No other definite sonological abnormality detected.

**Dr. Elluru Santosh Kumar**  
Consultant Radiologist



NABH



NABL



No.1



**HOSPITAL**  
Care Par Excellence  
Jayanagar, Bangalore

**DEPARTMENT OF RADIODIAGNOSIS**

<b>Name</b>	Asha B M	<b>Date</b>	06/04/24
<b>Age</b>	36 years	<b>Hospital ID</b>	UHJA24000264
<b>Sex</b>	Female	<b>Ref.</b>	Health check

**RADIOGRAPH OF THE CHEST (PA – VIEW)**

**FINDINGS:**

Bilateral lung fields are normal.

Bilateral costo-phrenic angles are normal.

Cardia and mediastinal contours are normal.

The bony thorax is grossly normal.

**IMPRESSION:**

- **No radiographic abnormality.**

**Dr. Elluru Santosh Kumar**  
Consultant Radiologist

**UNITED HOSPITAL** (A Unit of United Brothers Healthcare Services Private Limited)



NABH



NABL



No.1

**UNITED  
HOSPITAL**Care Par Excellence  
Jayanagar, Bangalore

<b>Patient name :</b>	<b>Mrs. ASHA B M</b>	<b>Date :</b>	<b>06/04/24</b>
<b>Age :</b>	<b>36 years GENDER: FEMALE</b>	<b>Patient ID :</b>	<b>24000264</b>
<b>Ref by :</b>	<b>DR. CMO</b>	<b>OP/ IP :</b>	<b>HEALTH CHECKUP</b>

**2D- ECHOCARDIOGRAPHY  
M - MODE AND DOPPLER MEASUREMENTS**

(c.m)	(c.m)	(cm/sec)		
AO : 2.5 (2.5-3.7)	LVIDD : 4.2 (3.5-5.5)	MV EV : 70.3	AV : 63.1	MR : NORMAL
LA : 2.6 (1.9-4.0)	LVIDS : 2.7 (2.4-4.2)	AV : 130		AR : NORMAL
RA : 2.2 (<4.4)	IVSD : 0.8 (0.6-1.1)	PV : 107		PR : NORMAL
RV : 2.1 (<3.5)	IVSS : 1.0 (0.9-1.2)	TV EV : ----	AV : ----	TR : NORMAL
TAPSE: 1.8 (>1.6)	LVPWD : 1.1 (0.6-1.1)	Diastolic Function : NO LVDD		
	LVPWS : 1.2 (0.9-1.2)			
	EF : 60%			

**DESCRIPTIVE FINDINGS**

Left Ventricle	: NORMAL
Right Ventricle	: NORMAL
Left Atrium	: NORMAL
Right Atrium	: NORMAL
Wall motion analysis	: NO RWMA
Mitral Valve	: NORMAL
Aortic Valve	: NORMAL
Tricuspid Valve	: NORMAL
Pulmonary Valve	: NORMAL
IAS	: INTACT
IVS	: INTACT
Pericardium	: NORMAL
Other Findings	: IVC NORMAL AND COLLAPSING

**IMPRESSION:**

NORMAL CHAMBER DIMENSIONS  
 NORMAL LV SYSTOLIC FUNCTION EF : 60%  
 NORMAL LV DIASTOLIC FUNCTION  
 NO PULMONARTERY HYPERTENSION  
 NO REGIONAL WALL MOTION ABNORMALITIES  
 NO CLOTS/ PERICARDIAL EFFUSION /VEGETATION

**DR. RAHUL S PATIL**  
 CONSULTANT CARDIOLOGIST

**UNITED HOSPITAL (A Unit of United Brothers Healthcare Services Private Limited)**

**United Hospital**

No.110 (30), Madhavan Park Circle, 10th Main Rd,  
 3rd Block Jayanagar, Bangalore - 560 011

**T: 080 4566 6666**

**E: appointments@unitedhospital.in**

**W: www.unitedhospitals.com**



NABH



NABL



No.1



**HOSPITAL**  
Care Par Excellence  
Jayanagar, Bangalore

### Out Patient Record

<b>Patient Name</b>	: Mrs.ASHA B.M	<b>UHID</b>	: UHJA24000264
<b>Age / Sex</b>	: 36 Years / Female	<b>OP NO/Reg Dt</b>	: 06-04-2024 09:09 AM
<b>Spouse / Father Name</b>	: R RAGHAVENDRA B	<b>Department</b>	:
<b>Address</b>	: , , Bengaluru Urban, Karnataka, INDIA,	<b>Referred By</b>	:
		<b>Consultant</b>	: Dr.Preventive Health Check Up
		<b>KMC No.</b>	:

**Complaints / Findings / Observations :**

Wt - 76.4  
 HT - 158 cm  
 BP -  
 SpO2 - 98  
 PR - 76 b/m

**Investigations:**

**Treatment / Care of Plan / Provisional Diagnosis :**

**Follow Up Advice :**

**Signature of the Doctor**

**UNITED HOSPITAL** (A Unit of United Brothers Healthcare Services Private Limited)



NABH



NABL



No.1

**Out Patient Record**

**Patient Name** : Mr.R RAGHAVENDRA B      **UHID** : UHJA24000265  
**Age / Sex** : 40 Years / Male      **OP NO/Reg Dt** : 06-04-2024 09:12 AM  
**Spouse / Father Name** : ASHA B.M      **Department** :  
**Address** : ., , Bengaluru Urban, Karnataka, INDIA,      **Referred By** :  
**Consultant** : Dr.Preventive Health Check Up  
**KMC No.** :

*optical.*

**Complaints / Findings / Observations :**

*Vn* } *6/6p*  
*6/12p* } *7/8*

*DM - 6yr*  
*FBS - 134 mg/dl*  
*HbA1c - 8.3%*

**Investigations:**

*Ms OU normal*

**Treatment / Care of Plan / Provisional Diagnosis :**

*Finds*      *OU cataract 0.360-4:1*  
*(cataract)*      *FAH..*

**Follow Up Advice :**

*Ref ERV. (PROGRESSIVE)*  
*RE: -0.50 DS 6/6*  
*LE: -1.50 DC X 70° 6/6p*  
*BE Add +1.00 DS for near N6.*

*[Signature]*  
**Signature of the Doctor**  
*Dr. Shubra*

