



**MEDICOVER**  
HOSPITALS

# OUT PATIENT PRESCRIPTION

A UNIT OF SAHRUDAYA HEALTHCARE PVT LTD.

**Dr. GENEAL MEDICINE CONSULTATION**

**CONSULTANT GENERAL MEDICINE**

REGDNO:

Organization Name : ARCOFEMI HEALTHCARE PVT LTD (

Ref. Letter No. :

Name : Mrs. MAHANKALI ANURADHA  
UMR No : NZU96044  
Address : 6-8-201 NAMDEV WADA NIZAMABAD  
NIZAMABAD, TELANGANA

Age : 30 Year(s) / Female

Ref. Doctor :

Visit Type : NORMAL

Valid Upto :

Phone No : 9603928143

Consult.No : NZOC182788

Date : 23-Mar-2024 9:36 am

TEMP	:		F
Pulse Rate	:	72	BPM
Resp Rate	:	16	BPM
BP	:	110/70	mm of
Height	:		cms
Weight	:		kgs
Drug Allergy	:		
Food Allergy	:		

ZDRCHO  
Normal Study  
mild MR/TR/WOASH

Yellamma Gutta, Nizamabad. Tel: +91 40 6833 4455

30, M ANURADHA  
Female

23-Mar-24 10:32:25  
MEDICOVER HOSPITALS

Rate 75 . Age not entered, assumed to be 50 years old for purpose of ECG interpretation  
PR 115 . Sinus rhythm.....  
QRSD 76 . Borderline short PR interval.....normal P axis, V-rate 50- 99  
QT 366 . Baseline wander in lead(s) II,III, aVF . PR int <120ms  
QTc 409

--AXIS--  
P 46  
QRS 71  
T 34  
12 Lead; Standard Placement

- OTHERWISE NORMAL ECG -  
Unconfirmed Diagnosis

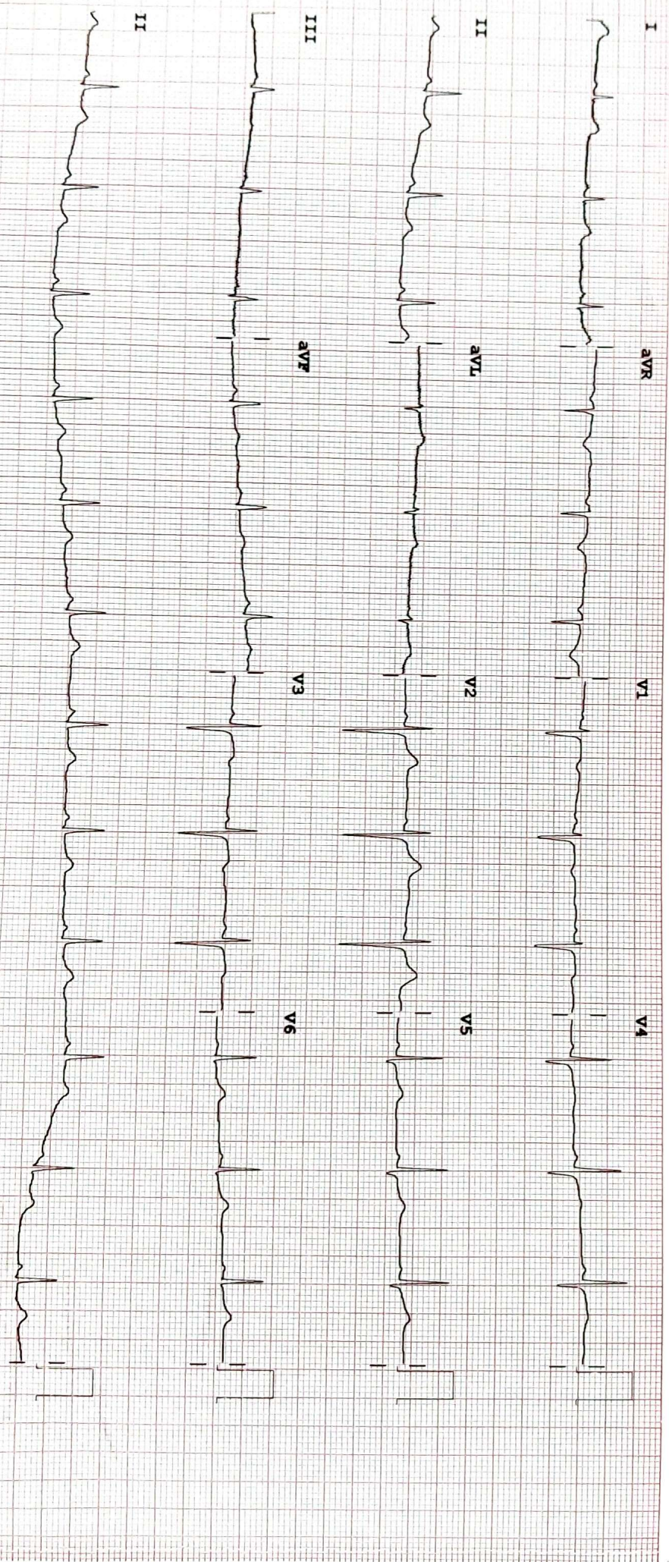

Device: Speed: 25 mm/sec Limb: 10 mm/mV Chest: 10.0 mm/mV

F 60 ~ 0.15-100 Hz PH100B CL P?



Pre Entry Level  
NABH Accredited



**MEDICOVER**  
HOSPITALS

A UNIT OF SAHRUDAYA HEALTH CARE PVT LTD.

## ULTRASOUND SCAN OF ABDOMEN

**PATIENT NAME : MAHANKALI ANURADHA**

**AGE/SEX :30/FEMALE**

**DATE : 23/03/2024**

**UMR NO : 96044**

**BILL NO : 186943**

- LIVER** : normal in size, shape position and reveals normal echo pattern . No evidence of IHBD.  
Portal vein and CBD normal calibre.
- GALL BLADDER** : distended .Normal wall thickness . no calculi
- SPLEEN** : normal in size, shape position and reveals homogeneous echo pattern
- PANCREAS** : normal in size, shape position and duct appears normal. Peripancreatic area appears free.
- RIGHT KIDNEY** : normal in size and normal echotexture CMD maintained No calculi/hydronephrosis
- LEFT KIDNEY** normal in size and echotexture CMD maintained  
No calculus/hydronephrosis
- URINARY BLADDER** distended /normal wall thickness no calculi
- Uterus** anteverted normal in size and echotexture  
Endometrial thickness 8-9 mm hypertrophied cervix  
Both ovaries normal in size and echotexture
- AORTA AND IVC** : Appear normal in course and caliber upto the visualized extent.
- IMPRESSION**  
**Hypertrophied cervix .**



**RADIOLOGIST**



**MEDICOVER**  
HOSPITALS

A UNIT OF SAHRUDAYA HEALTHCARE PVT LTD.

**DEPARTMENT OF HAEMATOLOGY**

<b>Name</b> : Mrs. MAHANKALI ANURADHA	<b>Age /Sex</b> : 30 Y(s)/Female
<b>Bill Date</b> : 23-Mar-2024 09:36 AM	<b>UMR No.</b> : NZU96044
<b>Rept. Dt</b> : 23-Mar-2024 01:08 PM	<b>Bill No.</b> : NZB186943
<b>Ref By</b> : DATTU RAJ MBBS.MD	<b>Result No</b> : RES170504

<u>Parameter</u>	<u>Result Values</u>	<u>Biological Reference Interval</u>
<b>CBP (COMPLETE BLOOD PICTURE)</b>		
HAEMOGLOBIN	: 12.1 gm%	11.0 - 16.5 gm%
R B C	: 4.18 mill/cumm	3.5 - 4.5 mill/cumm
W B C (TOTAL)	: 4,800 cells/cumm	4000 - 11000 cells/cumm
HAEMOTOCRIT(PCV)	: 37.5 Vol%	35.02 - 50.0 Vol%
Mean Cell Volume (MCV)	: 90 pf	80 - 97 pf
Mean Cell Haemoglobin (MCH)	: 29.1 pq	26.5 - 33.5 pq
Mean Cell Haemoglobin Concentration (MCHC)	: 32.4 gms%	31.5 - 35.0 gms%
PLATELET COUNT	: 2.92 Lakhs/Cumm	1.5 - 4.50 Lakhs/Cumm
<b>DIFFERENTIAL COUNT</b>		
Polymorphs %	: 60 %	40 - 75 %
Lymphocytes	: 31 %	20 - 40 %
Eosinophils	: 02 %	1 - 6 %
Monocytes	: 07 %	2 - 10 %
Basophils	: 00 %	0 - 1 %

\*\*\* End Of Report \*\*\*

Suggested Clinical Correlation \* If necessary, Please discuss

**Dr. PRIYANKA DK, MBBS,MD**  
CONSULTANT PATHOLOGIST

Yellamma Gutta, Nizamabad. Tel : +91 40 6833 4455



DEPARTMENT OF BIOCHEMISTRY

**MEDICOVER**  
HOSPITALS

**Name** : Mrs. MAHANKALI ANURADHA  
**Bill Date** : 23-Mar-2024 09:36 AM  
**Rept. Dt** : 23-Mar-2024 01:08 PM  
**Rec. Dt** : 23-Mar-2024 10:27 am  
**Ref By** : DATTU RAJ MBBS.MD

**Age / Sex** : 30 Y(s)/Female  
**UMR No.** : NZU96044  
**Bill No.** : NZB186943  
**Result No** : RES170504 / 0

A UNIT OF SAHRUDAYA HEALTHCARE PVT.LTD.

**Parameter**

**Result Values**

**Biological Reference Interval**

**Blood Urea Nitrogen(BUN)** : 5.9 mg/dl

5.0 - 21.0 mg/dl

**GLYCOSYLATED HAEMOGLOBIN (HBA1C)**

HbA1c : 5.8 %

Non Diabetic : 5 - 6 %  
Good Control : 6 - 7 %  
Fair Control : 7 - 8 %  
Poor Control : 8 - 10 %  
Very Poor Control : > 10 %  
0.6 - 1.2 mg/dl

Serum Creatinine : 0.6 mg/dl

**THYROID PROFILE**

**T3** : 107.2 ng/ml

80.00 - 200.00 ng/ml

**T4** : 7.26 µg/dL

5.1 - 14.1 µg/dL

**TSH** : 2.81 mIU/L

0.27 - 4.2 mIU/L

**Uric Acid** : 2.8 mg/dl

2.5 - 6.8 mg/dl

**Post Prandial Blood Sugar** : 110 mg/dl

100 - 160 mg/dl

**Fasting Blood Sugar** : 77 mg/dl

60 - 110 mg/dl

\*\*\* End Of Report \*\*\*

Suggested Clinical Correlation \* If necessary,  
Please discuss

**Dr. PRIYANKA DK, MBBS,MD**  
CONSULTANT PATHOLOGIST



DEPARTMENT OF HAEMATOLOGY

**MEDICOVER**  
HOSPITALS

**Name** : Mrs. MAHANKALI ANURADHA  
**Bill Date** : 23-Mar-2024 09:36 AM  
**Rept. Dt** : 23-Mar-2024 01:08 PM  
**Rec. Dt** : 23-Mar-2024 10:27 am  
**Ref By** : DATTU RAJ MBBS.MD

**Age / Sex** : 30 Y(s)/Female  
A UNIT OF SAHRUDAYA HEALTHCARE PVT LTD.  
**UMR No.** : NZU96044  
**Bill No.** : NZB186943  
**Result No** : RES170504 / 0

**Parameter**

**Result Values**

**Biological Reference Interval**

**ERITHROCYTIC SEDIMENTATION RATE(E.S.R)**

FIRST HOUR : 06 mm  
SECOND HOUR : 15 mm

5 - 12 mm  
15 - 20 mm

\*\*\* End Of Report \*\*\*

Suggested Clinical Correlation \* If necessary,  
Please discuss

**Dr. PRIYANKA DK, MBBS,MD**  
**CONSULTANT PATHOLOGIST**



**MEDICOVER**  
HOSPITALS

A UNIT OF SAHRUDAYA HEALTHCARE PVT LTD.

**DEPARTMENT OF BIOCHEMISTRY**

<b>Name</b> : Mrs. MAHANKALI ANURADHA	<b>Age /Sex</b> : 30 Y(s)/Female
<b>Bill Date</b> : 23-Mar-2024 09:36 AM	<b>UMR No.</b> : NZU96044
<b>Rept. Dt</b> : 23-Mar-2024 01:08 PM	<b>Bill No.</b> : NZB186943
<b>Ref By</b> : DATTU RAJ MBBS.MD	<b>Result No</b> : RES170504

<u>Parameter</u>	<u>Result Values</u>	<u>Biological Reference Interval</u>
<b>LIPID PROFILE</b>		
Total Cholesterol	: 118 mg/dl	Desirable : < 200 mg/dl
Triglycerides	: 98 mg/dl	Borderline high : 25 - 160 mg/dl
HDL Cholesterol	: 34 mg/dl	Desirable : > 45 mg/dl
LDL Cholesterol	: 65 mg/dl	Optimal : < 130 mg/dl
VLDL Cholesterol	: 19 mg/dl	6 - 40 mg/dl
Tot Chol/HDL Ratio	: 3.4	2.9 - 5.1

\*\*\* End Of Report \*\*\*

Suggested Clinical Correlation \* If necessary, Please discuss

**Dr. PRIYANKA DK, MBBS, MD**  
CONSULTANT PATHOLOGIST

Yellamma Gutta, Nizamabad. Tel : +91 40 6833 4455



**MEDICOVER**  
HOSPITALS

A UNIT OF SAHRUDAYA HEALTHCARE PVT LTD.

**DEPARTMENT OF BIOCHEMISTRY**

<b>Name</b> : Mrs. MAHANKALI ANURADHA	<b>Age /Sex</b> : 30 Y(s)/Female
<b>Bill Date</b> : 23-Mar-2024 09:36 AM	<b>UMR No.</b> : NZU96044
<b>Rept. Dt</b> : 23-Mar-2024 01:08 PM	<b>Bill No.</b> : NZB186943
<b>Ref By</b> : DATTU RAJ MBBS.MD	<b>Result No</b> : RES170504

<u>Parameter</u>	<u>Result Values</u>	<u>Biological Reference Interval</u>
<b>LIVER FUNCTION TEST</b>		
Total Bilirubin	: 0.9 mg/dl	0.3 - 1.2 mg/dl
Direct Bilirubin	: 0.2 mg/dl	0.0 - 0.3 mg/dl
Indirect Bilirubin	: 0.7	
SGOT/AST	: 22 U/L	0 - 32 U/L
SGPT/ALT	: 18 U/L	< 42 U/L
Serum Alkaline Phosphatase	:* 107 U/L	42 - 98 U/L

\*\*\* End Of Report \*\*\*

Suggested Clinical Correlation \* If necessary, Please discuss

**Dr. PRIYANKA DK, MBBS,MD**  
**CONSULTANT PATHOLOGIST**

Yellamma Gutta, Nizamabad. Tel : +91 40 6833 4455





**MEDICOVER**  
HOSPITALS

A UNIT OF SAHRUDAYA HEALTHCARE PVT LTD.

**DEPARTMENT OF BIOCHEMISTRY**

<b>Name</b> : Mrs. MAHANKALI ANURADHA	<b>Age /Sex</b> : 30 Y(s)/Female
<b>Bill Date</b> : 23-Mar-2024 09:36 AM	<b>UMR No.</b> : NZU96044
<b>Rept. Dt</b> : 23-Mar-2024 01:08 PM	<b>Bill No.</b> : NZB186943
<b>Ref By</b> : DATTU RAJ MBBS.MD	<b>Result No</b> : RES170504

<u>Parameter</u>	<u>Result Values</u>	<u>Biological Reference Interval</u>
<b>TOTAL PROTEIN</b>		
Total Proteins	: 7.0 gms/dl	6.6 - 8.3 gms/dl
Albumin	: 3.9	
A/G Ratio	: 1.2	1.2 - 1.5
Serum Globulin	: 3.3 gms/dl	1.80 - 3.60 gms/dl

\*\*\* End Of Report \*\*\*

Suggested Clinical Correlation \* If necessary, Please discuss

**Dr. PRIYANKA DK, MBBS, MD**  
**CONSULTANT PATHOLOGIST**

Yellamma Gutta, Nizamabad. Tel : +91 40 6833 4455



DEPARTMENT OF CLINICAL PATHOLOGY

**MEDICOVER**  
HOSPITALS

**Name** : Mrs. MAHANKALI ANURADHA  
**Bill Date** : 23-Mar-2024 09:36 AM  
**Rept. Dt** : 23-Mar-2024 01:08 PM  
**Rec. Dt** : 23-Mar-2024 10:27 am  
**Ref By** : DATTU RAJ MBBS.MD

**Age / Sex** : 30 Y(s) / Female  
**UMR No.** : NZU96044  
**Bill No.** : NZB186943  
**Result No** : RES170504 / 0

A UNIT OF SAHROODATA HEALTH CARE PVT LTD.

**Parameter**

**Result Values**

**COMPLETE URINE EXAMINATION**  
**PHYSICAL EXAMINATION**

Quantity : 10 ml  
Appearance : Clear  
Colour : Pale yellow  
Specific gravity : Q.n.s  
Sediment : Nil

**CHEMICAL EXAMINATION**

Reaction : Acidic  
Sugar : Nil  
Albumin : Nil  
Bile Pigments : Negative  
Bile Salts : Absent  
Phosphates : Nil

**MICROSCOPIC EXAMINATION**

Pus Cells : 2-3 /hpf  
R.B.C. : Nil /hpf  
Epithelial Cells : 2-3 /hpf  
Casts : Nil  
Amorphous Deps : Absent  
Crystals : Nil  
Others : --

\*\*\* End Of Report \*\*\*

**Dr. PRIYANKA DK, MBBS,MD**  
**CONSULTANT PATHOLOGIST**

