

Patient Name: RASHMI GAWADE		UHID:	
Age / Sex: 29 Yrs. / Female		Study:	USG Abdomen + Pelvis
Referred By:	Dr. at shalby hospital	Date: 13/04/2024	

ULTRASOUND OF ABDOMEN AND PELVIS (TAS)

Liver is normal in size shows grade I fatty changes. No focal lesion seen. The Hepatic veins appear normal. No evidence of dilated I.H.B.R. Portal vein appears normal.

Gall bladder is well distended and appears normal. No evidence of calculi seen. Wall appears normal. No pericholecystic fluid seen. CBD appears normal.

Pancreas appears normal in size and echotexture.
Spleen appears normal in size and appearance. No focal lesion seen.

Right kidney it shows normal echotexture and corticomedullary differentiation. There is no evidence of scarring, hydronephrosis or calculi.

Left kidney it shows normal echotexture and corticomedullary differentiation. There is no evidence of scarring, hydronephrosis or calculi.

Urinary bladder well distended and appears normal. No evidence of any intraluminal mass or calculi.

Uterus appears normal in size 53 x 29 x 41 mm, Et: 5 mm. The uterine myometrial echotexture is homogenous. No focal lesion is seen. There is no evidence of any ovarian or adnexal mass lesion.

No ascites is seen. No abnormal bowel wall thickening and dilatation seen.

IMPRESSION:

- Grade I fatty liver.
- No other significant abnormality detected.

Thanks for referrals.



DR. ASHUTOSH GANDHI
DMRD (Radiodiagnosis)
G-14916

SHALBY HOSPITAL, SURAT

Near Navyug College, Rander Road, Adajan, Surat. Gujarat, India. | Ph.: 0261-7190000 | Email : info.surat@shalby.org

SHALBY LIMITED

Regd. Office: Opp. Karnavati Club, S. G. Road, Ahmedabad - 380 015, Gujarat, India.

Corp. Office: B-301 & 302, Mondeal Heights, Opp. Karnavati Club, S. G. Road, Ahmedabad - 380 015, Gujarat, India

Tel: 079 40203000 | Fax: 079 40203109 | info.sg@shalby.org | www.shalby.org

CIN: L85110GJ2004PLC044667

ID:

Name:

Sex: **M**
cm

kg

Birth date:

/ mmHg

years

Medication:

Symptoms:

History:

Heart rate	67	bpm
PR int	114	ms
QRS dur	88	ms
QT/QTc(E) int	380/ 395	ms
QT/QTc axis	27/ -6/ -5	°
RV5/SV1 amp	0.50/ 0.50	mV
RV5+SV1 amp	1.00	mV

1100 Sinus rhythm
 1102 Sinus arrhythmia
 2210 Short PR interval
 9150 ** abnormal ECG **

Rashmibay

Unconfirmed Report

Reviewed by:

10 mm/mV 25 mm/s Filter: H50 d 100 Hz

10 mm/mV

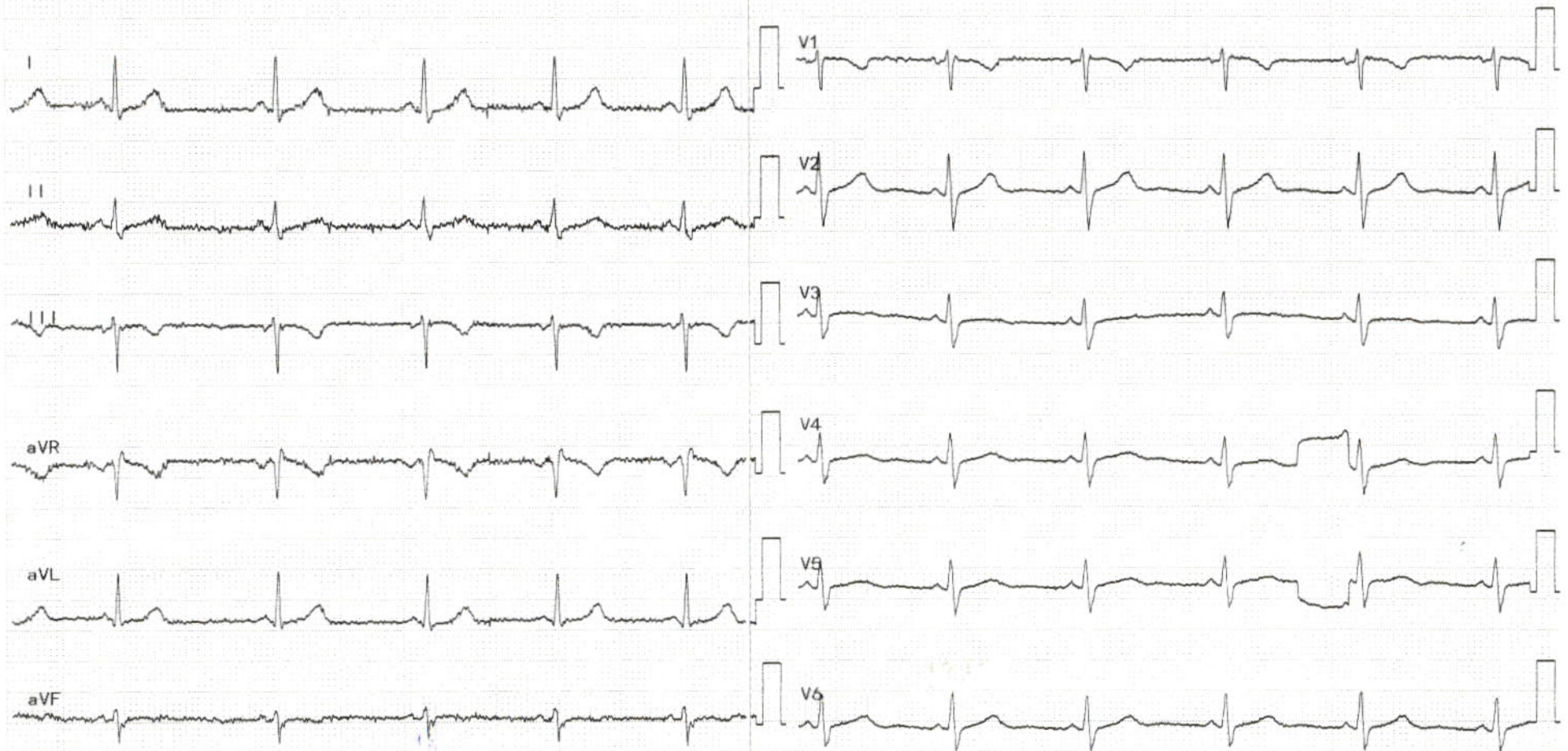

Shalby MD Physician Clinic

OPR NO:

Patient Name:-

Rashmi
29 F. Grawade

Age / Sex :-

Chief Complaints:-

No els

Date: 13/04/20

Weight:- 62 kg

Height:- 158 cm

Nutritional assessment:-

- Obese
- Well nourished
- Mild-moderate nourished
- Severely mal-nourished

Drug / Food Allergy:-

NAD

Past History :-

Pulse:- 62 min

BP:- 110/70

SpO2:- 99%

Family History:-

Systemic Examination:-

RS
CVS
PA
CNS
Jawad

Provisional Diagnosis:-

SHALBY HOSPITAL, SURAT

Near Navyug College, Rander Road, Adajan, Surat. Gujarat, India. | Ph.: 0261-7190000 | Email : info.surat@shalby.org

SHALBY LIMITED

Regd. Office: Opp. Karnavati Club, S. G. Road, Ahmedabad - 380 015, Gujarat, India.

Corp. Office: B-301 & 302, Mondeal Heights, Opp. Karnavati Club, S. G. Road, Ahmedabad - 380 015, Gujarat, India

Tel: 079 40203000 | Fax: 079 40203109 | info.sg@shalby.org | www.shalby.org

CIN: L85110GJ2004PLC044667

Investigation :-

Treatment and further advices:-
(Write in Capital Letters)

Rx

lifestyle modification
[Signature]

Follow Up:

બધી દવાઓ ડોક્ટરને બતાવીને લેવી.

Date: _____

Incase of emergency please report to Emergency Department of Hospital OR Call:- 0261-7190000 / 9512660096

Numeric Rating Scale

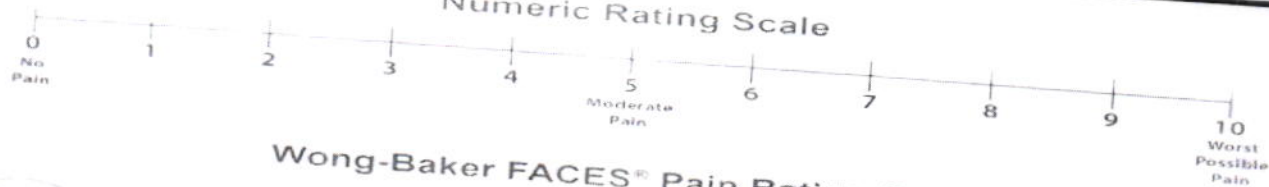

Wong-Baker FACES® Pain Rating Scale

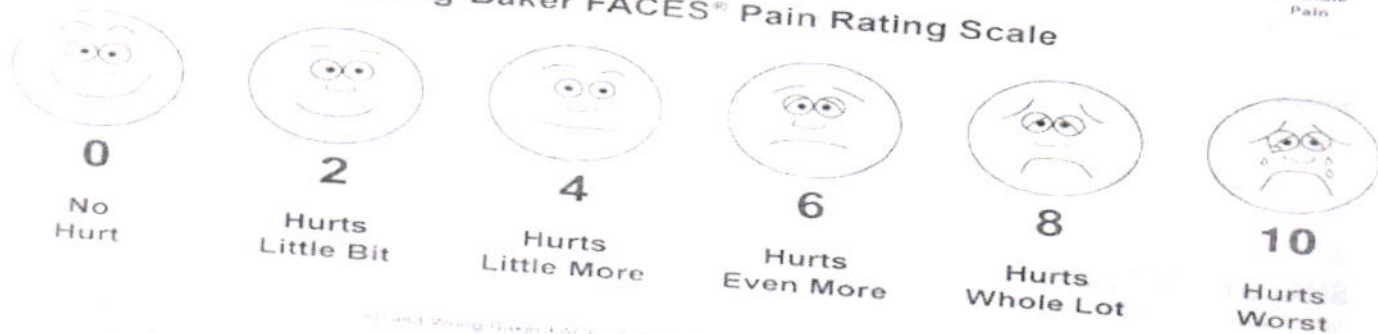



Pre - op

Post-op

Health Check-up

Date : 13/4/21

Patient Reg. No. : _____

Patient Name : Rashmi Gokhale

Age / Sex : 29 / F

Address : Surat

Complaints :

Pain : _____

Bleeding gums : _____

Sensitivity : _____

Swelling : _____

Pus Discharge : _____

Medical History :

Hypertension : DM. Acidity Pregnancy : _____

Bleeding Disorders : _____ Asthma : _____ Allergy : _____

Past Surgical Intervention : _____

Any Medication :

On Examination :

Abscess : _____ Food lodgement : _____

Periodontitis : _____ Gingivitis :

Missing Teeth : _____ Mobility : _____

Treatment Advised :

Scaling : Sitzings 1 2 3 Deep

Restoration : 6t Perio Surgery : _____

RCT : _____ Class V Fillings : _____

Dentures : _____ Extraction : _____

Implants : _____ Partial Denture : _____

Crown & Bridge Present : _____

.DR. HIMANI THAKER (VYAS)

M.S (Gynec)
Consultant Obstetrician & Gynecologist
Laparoscopic Surgeon
Infertility Specialist
Email-ID:- .thaker.himani@gmail.com
Register No. G-31062

Shalby Women's Health Clinic

Name:- *Rashni*
Chief Complaints:-

Age - 29yo

Date: *13/4/24*

Weight:-

Height:-

OPR NO:-

Nutritional Assessment:-

- Obese
- Well Nourished
- Mild-Moderate Nourished
- Severely Mal-Nourished

clo-wit.

LMP:-

D7.

M/H:-

Period - 34 days after

O/H :-

SH

P/H:-

F/H

Examination:-

pla soft

pls Cp small erosion ⊕



PAR taken

Provisional Diagnosis:-

SHALBY HOSPITAL, SURAT

Near Navyug College, Rander Road, Adajan, Surat. Gujarat, India. | Ph.: 0261-7190000 | Email : info.surat@shalby.org

SHALBY LIMITED

Regd. Office: Opp. Karnavati Club, S. G. Road, Ahmedabad - 380 015, Gujarat, India.
Corp. Office: B-301 & 302, Mondeal Heights, Opp. Karnavati Club, S. G. Road, Ahmedabad - 380 015, Gujarat, India
Tel: 079 40203000 | Fax: 079 40203109 | info.sg@shalby.org | www.shalby.org
CIN: L85110GJ2004PLC044667

lys

TAB CLEXICARD FORTE - ① PK

5007 Plu
—

Ado

flup after
15 - today
—

—

Patient's Name: Rashmi Gawade

Age: 29 yrs / Female

Date:13 / 04 / 2024

ECHOCARDIOGRAPHY REPORT

Valves:-

Mitral valve :Normal, No MR

Aortic valve :Normal, No AR

Tricuspid valve :Normal, No TR

Pulmonary valve:Normal, No PR

Chambers:-

Left Atrium:Normal

Right Atrium:Normal

Right Ventricle:Normal size cavity, Good RV systolic function With TAPSE:20

Left Ventricle: Normal size cardiac chambers, No Regional wall Motion abnormality.
Normal LV systolic function
with Ejection Fraction 60 %.
Normal Diastolic Flow Pattern.

Septae:-

IVS: Intact. No residual VSD.

IAS :Intact.

Pericardium:Normal.

IVC:11 mm with more than 50% collapsibility.

OTHER FINDINGS :- Bilateral lung angle clear

CONCLUSION:-

- Normal LV Systolic function
- No RWMA
- EF 60 %



DR.SUSHIL YADAV
Consultant Clinical cardiologist

Note : Normal echo study does not rule out underlying Coronary artery disease

SHALBY HOSPITAL, SURAT

Near Navyug College, Rander Road, Adajan, Surat. Gujarat, India. | Ph.: 0261-7190000 | Email : info.surat@shalby.org

SHALBY LIMITED

Regd. Office: Opp. Karnavati Club, S. G. Road, Ahmedabad - 380 015, Gujarat, India.
Corp. Office: B-301 & 302, Mondeal Heights, Opp. Karnavati Club, S. G. Road, Ahmedabad - 380 015, Gujarat, India
Tel: 079 40203000 | Fax: 079 40203109 | info.sg@shalby.org | www.shalby.org
CIN: L85110GJ2004PLC044667

DR. RUJUTA SHELAT

Consultant Ophthalmologist

Reg. No.:- G-48712

Name :-

Lashmi Gawalle

Date:-

13/04/2024

Chief Complaints:-

Continue Eye ache up

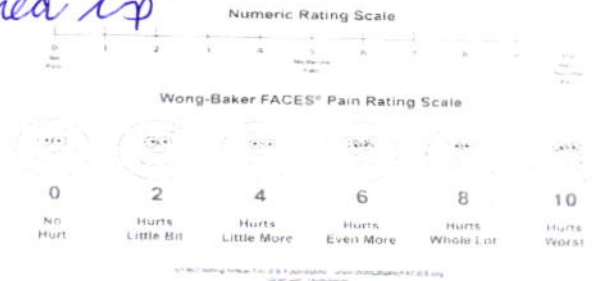

Pain Assessment:-

Past History:-

Family History:-

Allergy:-

NO drugs allergy

Personal History:- **Habits:-** Alcohol:- Y/N Tobacco: Y/N Smoking: Y/N Regular Exercise: Y/N

General Examination:-

BP:- Pulse:- Temp:-

Systemic Examination:-

HT:- WT:-

Visual Acuity:-

6/24
6/24+

PH Vision:-

6/60
6/60

NCT

18
18

ST - 0.45/ - 2.00 x 75 6/60 1 NB
HT - 0.45/ - 1.50 x 80 6/60 1 NB

ON Examination

Ant. Segment

Both Eye

WNL

SHALBY HOSPITAL, SURAT

Near Navyug College, Rander Road, Adajan, Surat. Gujarat, India. | Ph.: 0261-7190000 | Email : info.surat@shalby.org

SHALBY LIMITED

Regd. Office: Opp. Karnavati Club, S. G. Road, Ahmedabad - 380 015, Gujarat, India.

Corp. Office: B-301 & 302, Mondeal Heights, Opp. Karnavati Club, S. G. Road, Ahmedabad - 380 015, Gujarat, India

Tel: 079 40203000 | Fax: 079 40203109 | info.sg@shalby.org | www.shalby.org

CIN: L85110GJ2004PLC044667

PATIENT NAME: PR 14 2023 11:00

D=10
R>

SPH	CYL	AX
-1.00	-2.25	73
-1.00	-2.00	77
-1.00	-2.00	73

Anterior Chamber

L>

SPH	CYL	AX
-1.00	-1.25	82
-0.50	-1.50	82
-0.75	-1.50	79

Rt. EYE

Lt. EYE

D= 66
GrandSeiko.com
SR-3300K S/N:76BB0963

Investigation:-

Blood Vessel:-

Background:-

Macula:-

Diagnosis:-

Refractive Error

Treatment:-

Alarsons

Nutritional Assessment:-

Preventive Care & Counsellings:-

Follow Up ON:-

2 months/003

Signature of the Consultant

[Signature]



Certificate No.: MC-5200

Shalby Hospital (A Unit of Shalby Limited) Near Navyug College, Rander Road, Adajan, Surat, Gujarat, India.
Tel.: 0261 7190000 | Ext.: 851 | Mo.: 9512036046 | Email : pathology.surat@shalby.in | Web : www.shalby.org

PID : SUR0000363084 OP-001

REPORT STATUS : Interim



Patient Name : Mrs. Rashmi Gawade	/	Registered On : 13-Apr-2024 09:45 AM
Lab ID : 404900845		Collected On : 13-Apr-2024 09:45 AM
Gender/Age : Female / 29 Years	DOB : 20-Mar-1995	Received On : 13-Apr-2024 10:03 AM
Ref. By : Dr. Health Check Up . Shalby		Sample Type : EDTA Whole Blood

Parameter	Result	Unit	Biological Ref. Interval
-----------	--------	------	--------------------------

BLOOD COUNT AND INDICIES

HAEMOGLOBIN	Colorimetric Non Cyanide	12.9	g/dL	12.0 - 15.0
RBC COUNT	Electrical Impedance	4.05	mill/cmm	3.8 - 4.8
HCT	Calculated	38.8	%	36 - 46
MCV	Calculated based on the RBC histogram	95.9	fL	83 - 101
MCH	Calculated	31.9	pg	27 - 32
MCHC	Calculated	33.2	g/dL	31.5 - 34.5
RDW	Calculated	12.8	%	11.6 - 14.0

TOTAL LEUCOCYTE COUNT

Total WBC Count	Electrical Impedance	9740	cells/cmm	4000 - 10000
-----------------	----------------------	------	-----------	--------------

DIFFERENTIAL LEUCOCYTE COUNT (Manual by Microscopy)

NEUTROPHILS	Flow Cytometry	63	%	40 - 80
LYMPHOCYTES	Flow Cytometry	30	%	20 - 40
EOSINOPHILS	Flow Cytometry	3	%	1 - 6
MONOCYTES	Flow Cytometry	4	%	2 - 10
BASOPHIL	Flow Cytometry	0	%	0 - 2

PLATELET INDICES

PLATELET COUNT	Electrical Impedance	441000	/cmm	150000 - 410000
MPV	Calculated based on PLT Histogram	7.6	fL	7.5 - 12.0

PERIPHERAL SMEAR EXAMINATION

RBCs	Normochromic and Normocytic.
WBCs	Total and differential leucocyte counts are within normal limit
PLATELETs	Adequate in number and normal in morphology.
MALARIAL PARASITE	Malarial parasites are not seen on smear examination.

EDTA Whole Blood - Tests done on Automated Five Part Cell Counter. (WBC, RBC, MCV & Platelet count by classical impedance method, Hb by cyanide-free colorimetric method, WBC differential by Chemical dye, Flowcytometry, Semi-conductive Laser scatter Method, independent Basophil channel & other parameters calculated). All Haemograms are reviewed & confirmed microscopically.

Reference Interval: Dacie and Lewis practical haematology 11th edition.

This is an Electronically Authenticated Report.

Generated On : 13-Apr-2024 01:25 PM

Approved On : 13-Apr-2024 12:21 PM

Pankaj Agrawal

Dr Pankaj Agrawal

M.B., D.C.P
Consulting Pathologist



Certificate No. : MC-5200

Shalby Hospital (A Unit of Shalby Limited) Near Navyug College, Rander Road, Adajan, Surat, Gujarat. India.
Tel.: 0261 7190000 | Ext.: 851 | Mo.: 9512036046 | Email : pathology.surat@shalby.in | Web : www.shalby.org

PID : SUR0000363084 OP-001

REPORT STATUS : Interim



Patient Name : Mrs. Rashmi Gawade	/	Registered On : 13-Apr-2024 09:45 AM
Lab ID : 404900845		Collected On : 13-Apr-2024 09:45 AM
Gender/Age : Female / 29 Years	DOB : 20-Mar-1995	Received On : 13-Apr-2024 10:03 AM
Ref. By : Dr. Health Check Up . Shalby		Sample Type : EDTA Whole Blood

Parameter	Result	Unit	Biological Ref. Interval
-----------	--------	------	--------------------------

BLOOD GROUP

(Tube agglutination: Forward & reverse)

ABO Type	"O"
RH Type	POSITIVE

This is an Electronically Authenticated Report.

Dr Pankaj AgrawalM.B., D.C.P
Consulting Pathologist

Generated On : 13-Apr-2024 01:25 PM

Approved On : 13-Apr-2024 12:51 PM

Regd. Office: Shalby Limited, Opp. Karnavati Club, S.G. Road, Ahmedabad, Gujarat, India.
Tel.: 079 40203000 | Fax: 079 40203109 | Email: info.sg@shalby.org | Web: www.shalby.org

Page 2 of 9

We are open 24 x 7 & 365 days



Shalby Hospital (A Unit of Shalby Limited) Near Navyug College, Rander Road, Adajan, Surat, Gujarat, India.
 Tel.: 0261 7190000 | Ext.: 851 | Mo.: 9512036046 | Email : pathology.surat@shalby.in | Web : www.shalby.org

PID : SUR0000363084 OP-001

REPORT STATUS : Interim



Patient Name : **Mrs. Rashmi Gawade** / Registered On : 13-Apr-2024 09:45 AM
 Lab ID : 404900845 Collected On : 13-Apr-2024 09:45 AM
 Gender/Age : Female / 29 Years DOB : 20-Mar-1995 Received On : 13-Apr-2024 10:03 AM
 Ref. By : Dr. Health Check Up . Shalby Sample Type : EDTA Whole Blood

Parameter	Result	Unit	Biological Ref. Interval
ESR 1st hour * <i>Modified Westergren Method</i>	20	mm in 1 hour	0 - 20
HBA1C			
HbA1c - Glycated Haemoglobin * <i>Boronate Affinity Assay</i>	5.7	%	Non-diabetic: <= 5.6 Pre-diabetic: 5.7-6.4 Diabetic: >= 6.5 Therapeutic goals for glycemic control Age > 19 years Goal of therapy: < 7.0 Action suggested: > 8.0 Age < 19 years Goal of therapy: <7.5

Estimated Average Glucose (eAG) (mg/dL) * 117 mg/dL
Calculated

This is an Electronically Authenticated Report.

Dr Pankaj AgrawalM.B., D.C.P
Consulting Pathologist

Generated On : 13-Apr-2024 01:25 PM

Approved On : 13-Apr-2024 01:05 PM



Certificate No. : MC-5200

Shalby Hospital (A Unit of Shalby Limited) Near Navyug College, Rander Road, Adajan, Surat, Gujarat, India.
Tel.: 0261 7190000 | Ext.: 851 | Mo.: 9512036046 | Email : pathology.surat@shalby.in | Web : www.shalby.org

PID : SUR0000363084 OP-001

REPORT STATUS : Interim



Patient Name : Mrs. Rashmi Gawade	/	Registered On : 13-Apr-2024 09:45 AM
Lab ID : 404900845		Collected On : 13-Apr-2024 09:46 AM
Gender/Age : Female / 29 Years	DOB : 20-Mar-1995	Received On : 13-Apr-2024 10:41 AM
Ref. By : Dr. Health Check Up . Shalby		Sample Type : Fluoride F, Urine (PP), Fluoride PP, Urine (F)

Parameter	Result	Unit	Biological Ref. Interval
PLASMA GLUCOSE LEVEL			
FASTING PLASMA GLUCOSE			
Plasma Glucose (F)	92	mg/dL	74 - 106
<i>GOD/POD (Glucose Oxidase/Peroxidase), Colorimetric</i>			
Urine Sugar (F)	ABSENT	mg/dL	Absent
<i>Glucose-oxidase/peroxidase reaction</i>			
POST PRANDIAL PLASMA GLUCOSE			
Plasma Glucose (PP)	101	mg/dL	Normal: 100-140 Impaired: 140 -199 Diabetic :=>200
<i>GOD/POD (Glucose Oxidase/Peroxidase), Colorimetric</i>			
Urine Sugar (PP)	SNR	mg/dL	Absent
<i>Glucose-oxidase/peroxidase reaction</i>			

This is an Electronically Authenticated Report.

Dr Pankaj AgrawalM.B., D.C.P
Consulting Pathologist

Generated On : 13-Apr-2024 01:25 PM

Approved On : 13-Apr-2024 01:11 PM

 Shalby Hospital (A Unit of Shalby Limited) Near Navyug College, Rander Road, Adajan, Surat, Gujarat, India.
 Tel.: 0261 7190000 | Ext.: 851 | Mo.: 9512036046 | Email : pathology.surat@shalby.in | Web : www.shalby.org

PID : SUR0000363084	OP-001	REPORT STATUS : Interim	
Patient Name : Mrs. Rashmi Gawade	/	Registered On : 13-Apr-2024 09:45 AM	
Lab ID : 404900845		Collected On : 13-Apr-2024 09:45 AM	
Gender/Age : Female / 29 Years	DOB : 20-Mar-1995	Received On : 13-Apr-2024 10:41 AM	
Ref. By : Dr. Health Check Up . Shalby		Sample Type : Serum	

Parameter	Result	Unit	Biological Ref. Interval
LIPID PROFILE			
LIPID PROFILE			
Cholesterol <i>Cholesterol Esterase, Oxidase, Peroxidase</i>	171	mg/dL	Desirable: <200 Borderline High: 200 - 239 High >=240
SERUM TRIGLYCERIDE <i>Lipase/GK/GPO/POD</i>	206	mg/dL	Normal : <150 Borderline High : 150-199 High : 200-499 Very High : > 500
HDL CHOLESTEROL DIRECT * <i>Phosphotungstic Acid/Mgcl2 - Enzymatic</i>	28	mg/dL	Major risk factor for heart disease : < 40 Negative risk factor for heart disease : >= 60
Non HDL Cholesterol <i>Calculated</i>	143	mg/dL	Optimal : <130 Desirable : 130-159 Borderline high : 159-189 High : 189-220 Very High : >=220
LDL Cholesterol <i>Calculated</i>	102	mg/dL	Optimal: <100 Near to above Optimal: 100 - 129 Borderline High: 130 - 159 High: 160 - 189 Very High: > 190
VLDL <i>Calculated</i>	41	mg/dL	6 - 38
LDL/dHDL * <i>Calculated</i>	3.6		2.5 - 3.5
Chol/dHDL * <i>Calculated</i>	6.1	Ratio	3.5 - 5.0

Note: Reference interval as per National Cholesterol Education Programme (NCEP) Adult Treatment Panel III Report. VLDL, CHOL/dHDL RATIO, LDL/dHDL RATIO, LDL Cholesterol, Non HDL Cholesterol are calculated parameters. Estimation of LDL by direct method is recommended when TG>400 mg/dL.

This is an Electronically Authenticated Report.

 Generated On : 13-Apr-2024 01:25 PM
 Approved On : 13-Apr-2024 01:05 PM

Dr Pankaj Agrawal
 M.B., D.C.P
 Consulting Pathologist

Shalby Hospital (A Unit of Shalby Limited) Near Navyug College, Rander Road, Adajan, Surat, Gujarat, India.
Tel.: 0261 7190000 | Ext.: 851 | Mo.: 9512036046 | Email : pathology.surat@shalby.in | Web : www.shalby.org

PID : SUR0000363084 OP-001

REPORT STATUS : Interim



Patient Name : Mrs. Rashmi Gawade	/	Registered On : 13-Apr-2024 09:45 AM
Lab ID : 404900845		Collected On : 13-Apr-2024 09:45 AM
Gender/Age : Female / 29 Years	DOB : 20-Mar-1995	Received On : 13-Apr-2024 10:41 AM
Ref. By : Dr. Health Check Up . Shalby		Sample Type : Serum

Parameter	Result	Unit	Biological Ref. Interval
RENAL FUNCTION TEST			
RENAL FUNCTION TEST			
Urea Nitrogen (BUN) <i>Urease, colorimetric</i>	7	mg/dL	7 - 17
UREA <i>Calculated</i>	15	mg/dL	15 - 36
Creatinine <i>Enzymatic - Creatinine amidohydrolase</i>	0.55	mg/dL	0.52 - 1.04
S. URIC ACID <i>Uricase/Peroxidase, Colorimetric</i>	6.0	mg/dL	2.5 - 6.2
Calcium <i>Arsenazo III dye</i>	8.2	mg/dL	8.4 - 10.2
Phosphorus * <i>Phosphomolybdate reduction (PMA Phenol)</i>	3.8	mg/dL	2.5 - 4.5
Sodium <i>Direct Ion Selective Electrode</i>	139	mmol/L	137 - 145
S. POTASSIUM <i>Direct Ion Selective Electrode</i>	4.70	mmol/L	3.5 - 5.1
Chloride <i>Direct Ion Selective Electrode</i>	104	mmol/L	98 - 107

This is an Electronically Authenticated Report.

Dr Pankaj AgrawalM.B., D.C.P
Consulting Pathologist

Generated On : 13-Apr-2024 01:25 PM

Approved On : 13-Apr-2024 01:05 PM

Shalby Hospital (A Unit of Shalby Limited) Near Navyug College, Rander Road, Adajan, Surat, Gujarat, India.
Tel.: 0261 7190000 | Ext.: 851 | Mo.: 9512036046 | Email : pathology.surat@shalby.in | Web : www.shalby.org

PID : SUR0000363084 OP-001

REPORT STATUS : Interim



Patient Name : Mrs. Rashmi Gawade	/	Registered On : 13-Apr-2024 09:45 AM
Lab ID : 404900845		Collected On : 13-Apr-2024 09:45 AM
Gender/Age : Female / 29 Years	DOB : 20-Mar-1995	Received On : 13-Apr-2024 10:41 AM
Ref. By : Dr. Health Check Up . Shalby		Sample Type : Serum

Parameter	Result	Unit	Biological Ref. Interval
THYROID PROFILE (TFT)			
Total T3 * <i>Chemiluminescence immunoassay (CLIA)</i>	123	ng/dL	87 - 178
Total T4 * <i>Chemiluminescence immunoassay (CLIA)</i>	13.01	µg/dL	99% Reference Interval (µg/dL) 4.82 - 15.65
TSH * <i>Chemiluminescence immunoassay (CLIA)</i>	2.357	µIU/mL	Non Pregnant Females: 0.38-5.33 µIU/mL Pregnant Females (1st trimester): 0.05-3.70 µIU/mL Pregnant Females (2nd trimester): 0.31-4.35 µIU/mL Pregnant Females (3rd trimester): 0.41-5.18 µIU/mL

This is an Electronically Authenticated Report.

Generated On : 13-Apr-2024 01:25 PM

Approved On : 13-Apr-2024 01:06 PM

Dr Pankaj Agrawal
Dr Pankaj Agrawal
M.B., D.C.P
Consulting Pathologist

Shalby Hospital (A Unit of Shalby Limited) Near Navyug College, Rander Road, Adajan, Surat, Gujarat. India.
Tel.: 0261 7190000 | Ext.: 851 | Mo.: 9512036046 | Email : pathology.surat@shalby.in | Web : www.shalby.org

PID : SUR0000363084 OP-001

REPORT STATUS : Interim



Patient Name : Mrs. Rashmi Gawade	/	Registered On : 13-Apr-2024 09:45 AM
Lab ID : 404900845		Collected On : 13-Apr-2024 09:45 AM
Gender/Age : Female / 29 Years	DOB : 20-Mar-1995	Received On : 13-Apr-2024 10:41 AM
Ref. By : Dr. Health Check Up . Shalby		Sample Type : Serum

Parameter	Result	Unit	Biological Ref. Interval
<u>Liver Function Test</u>			
<u>Liver Function Test</u>			
SGPT (ALT) <i>Multi Point Rate with P-5-P</i>	26	U/L	9 - 52
SGOT (AST) <i>Multi Point Rate with P-5-P</i>	21	U/L	14 - 36
Alkaline Phosphatase <i>PNPP, AMP Buffer</i>	62	U/L	20-50 yrs.: 42 - 98 4-19 yr : 54 - 369 >/=51 yr : 56 - 119
GGT * <i>L-gamma-glutamyl-4-nitroanilide/glycylglycine Kinetic</i>	15	U/L	12 - 43
S. PROTEIN <i>Biuret (Alkaline cupric sulfate), End Point</i>	6.5	g/dL	6.3 - 8.2
Albumin <i>Bromocresol Green (BCG), Colorimetric</i>	4.1	g/dL	3.5 - 5.0
S. GLOBULIN <i>Calculated</i>	2.4	g/dL	2.3 - 3.6
A/G Ratio <i>Calculated</i>	1.7	Ratio	1.0 - 2.3
Bilirubin Total <i>Azobilirubin/Dyphylline/Diazonium Salt</i>	0.6	mg/dL	0-1 day (premature) 1.0 - 8.0 0-1 day (full term) : 2.0 - 6.0 1-2 day (premature) : 6.0 - 12.0 1-2 day (full term) : 6.0 - 10.0 3-5 day (premature) : 10.0 - 14.0 3-5 day (full term) : 4.0 - 8.0 Adult : 0.2 - 1.3
Bilirubin Unconjugated <i>End-point Colorimetric (Dual wavelength spectrophotometric)</i>	0.4	mg/dL	Unconjugated bilirubin Adults: 0.0-1.1 Neonates: 0.6-10.5
Bilirubin Direct <i>Calculated</i>	0.2	mg/dL	Conjugated bilirubin and Delta bilirubin (Bilirubin covalently bound to albumin) 0.0-0.4

This is an Electronically Authenticated Report.

Generated On : 13-Apr-2024 01:25 PM

Approved On : 13-Apr-2024 01:05 PM

Dr Pankaj AgrawalM.B., D.C.P
Consulting Pathologist

 Shalby Hospital (A Unit of Shalby Limited) Near Navyug College, Rander Road, Adajan, Surat, Gujarat. India.
 Tel.: 0261 7190000 | Ext.: 851 | Mo.: 9512036046 | Email : pathology.surat@shalby.in | Web : www.shalby.org

PID : SUR0000363084 OP-001

REPORT STATUS : Interim



Patient Name : Mrs. Rashmi Gawade	/	Registered On : 13-Apr-2024 09:45 AM
Lab ID : 404900845		Collected On : 13-Apr-2024 09:47 AM
Gender/Age : Female / 29 Years	DOB : 20-Mar-1995	Received On : 13-Apr-2024 10:09 AM
Ref. By : Dr. Health Check Up . Shalby		Sample Type : Urine

URINE EXAMINATION

Parameter	Result	Unit	Biological Ref. Interval
Physical Examination			
Colour *	Pale Yellow		Pale yellow
Transparency	Clear		Clear
Chemical Examination			
Glucose	<i>Glucose-oxidase/oxidase reaction</i> Negative		Negative
Bilirubin	<i>Azo coupling Reaction with diazonium</i> Negative		Negative
Ketone	<i>Sodium Nitroprusside reaction</i> Negative		Negative
Specific Gravity	<i>Refractometric Method - Bromthymol blue</i> 1.020	S.G. value	1.001 - 1.035
Blood	<i>Peroxidase like activity of hemoglobin</i> Trace (+/-)		Negative
pH	<i>Double Indicator principle</i> 5.5	PH value	4.6 - 8.0
Protein	<i>Protein Error of Indicator Principle</i> Negative		Negative
Urobilinogen *	<i>Modified Ehrlich reaction</i> 0.2	EU/dL	Upto 1.0 mg/dL (EU/dL)
Nitrite *	<i>Diazotization reaction of nitrite with an aromatic amine</i> Negative		Negative
Leucocyte	<i>Leucocyte Esterase Test</i> Negative		Negative
Microscopic Examination			
Pus cells	3-4/hpf	/hpf	0-5/hpf
Red blood cells	Nil	/hpf	NIL/hpf
Epithelial cells	6-8/hpf	/hpf	NA
Crystals	Nil		Nil
Cast *	Nil		Nil
Bacteria	Nil		Nil
Amorphous	Nil		Nil
Yeast	Nil		Nil
Others	Nil		Nil

----- End of Report -----

This is an Electronically Authenticated Report.

Dr Pankaj Agrawal

M.B., D.C.P
Consulting Pathologist

Generated On : 13-Apr-2024 01:25 PM

Approved On : 13-Apr-2024 01:05 PM

Patient ID:	SUR00004113	Patient Name:	RASHMI GAWADE
Age:	29 Years	Sex:	F
Accession Number:	4113 OP	Modality:	DX
Referring Physician:	DR SHALBY	Study:	CHEST PA
Study Date:	13-Apr-2024		

CHEST X-RAY (PA)

Both lung fields appear normal.

No evidence of consolidation or cavitation is seen.

Both costo-phrenic angles appear clear.

Cardiac size is within normal limits.

Both domes of diaphragm appear normal.

Bony thoracic cage and soft tissue shadow appear normal.

IMPRESSION:

- **No significant abnormality seen.**

Thanks for referral.



DR. ASHUTOSH GANDHI

DMRD (Radiodiagnosis)

G-14916

SHALBY HOSPITAL, SURAT

Near Navyug College, Rander Road, Adajan, Surat. Gujarat, India. | Ph.: 0261-7190000 | Email : info.surat@shalby.org

SHALBY LIMITED

Regd. Office: Opp. Karnavati Club, S. G. Road, Ahmedabad - 380 015, Gujarat, India.
Corp. Office: B-301 & 302, Mondeal Heights, Opp. Karnavati Club, S. G. Road, Ahmedabad - 380 015, Gujarat, India
Tel: 079 40203000 | Fax: 079 40203109 | info.sg@shalby.org | www.shalby.org
CIN: L85110GJ2004PLC044667