

011-41195959

Dear MRS. SINGH SHIPRA,

We are pleased to confirm your health checkup booking request with the following details.

Hospital Package Name : Mediwheel Full Body Health Checkup Male Above 40
Patient Package Name : Mediwheel Full Body Health Checkup Male Above 40
Name of Diagnostic/Hospital : Asarfi Hospital Limited
Address of Diagnostic/Hospital- : Baramuri, P.O. - Bishunpur Polytechnic
City : Dhanbad
State :
Pincode : 828130
Appointment Date : 23-03-2024
Confirmation Status : Booking Confirmed
Preferred Time : 8:30am
Booking Status : Booking Confirmed

Member Information		
Booked Member Name	Age	Gender
Dilip Singh	40 year	Male

Note - Please note to not pay any amount at the center.

Instructions to undergo Health Check:

- Please ensure you are on complete fasting for 10-To-12-Hours prior to check.
- During fasting time do not take any kind of medication, alcohol, cigarettes, tobacco or any other liquids (except Water) in the morning.
- Bring urine sample in a container if possible (containers are available at the Health Check centre).



भारत सरकार
Government of India

आधार

14/11/2013

दिनेप कुडर सिह
Dilip Kumar Singh
जन्ड तिथि / DOB : 04/10/1983
डुरुष / Male

3161 7080 4687

डेरर आधर, डेरर डहकन

भररुतुड डररररुड डहकन डुररररुण
Unique Identification Authority of India

पतु: S/O: नररुडरनुड डरुड, कुशुडरल डरुडस,
ऑडडुर रूड, डीडलडु डररुडरलड डे डरस, डरररुडुडु,
डररर डेडरत, डरर डरुडु, उतर डुरडेश, 225001
Address: S/O: Nityanand Verma, Khushhal
House, Jaidpur Road, Near BLV School,
Barabanki, Paisar (Dehat), Bara Banki, Uttar
Pradesh, 225001

3161 7080 4687

1947 help@uidai.gov.in www.uidai.gov.in





OUT PATIENT DEPARTMENT

असर्फी हॉस्पिटल
सबके लिए स्वास्थ्य

Mediwheel

Department of General Medicine

Regd. No. : JAN23-39381	Visit : OPD/230324/202031
Patient Name : MR. DILIP KUMAR SINGH	Mobile : 9470595479
Age/Sex : 40 Y 5 M 19 D / Male	Date : 23-Mar-2024 2:40 pm
Address : KHUSHHAL HOUSE JAIPUR ROAD, NEAR BLV SCHOOL, BARABANKI, 225001, UTTAR PRADESH, I	OPD Timing :
Doctor : Dr. Sumest Kr. MD, Medicine	Referred By :

Allergies :	Height : Ft In	Temp. :	C	SPO2 : 96 %
	Weight : 75.5 Kg	Pulse : 95	BPM	B.P. : 130/80 mm/Hg

History and complaints :

Examination:

→ Sore throat

Diagnosis:

Investigations:

Medicines Prescribed:

→ T. Alerfin total 1hr
x 15 days
↓
P/S

→ Betadine gargle 10ml
1/2 glass of water
tun dal x 5 day

Follow up:	Days	Advice (Diet/ Lifestyle / Rehab)
Date :		
Time :	alt	

Signature of Doctor

*This document is not valid for Medico-Legal purposes.



Mediwheel

Department of Dental Sci. & Maxillo Facial Surgery

Regd. No. : JAN23-39381	Visit : OPD/230324/201823
Patient Name : MR. DILIP KUMAR SINGH	Mobile : 9470595479
Age/Sex : 40 Y 5 M 19 D / Male	Date : 23-Mar-2024 10:12 am
Address : KHUSHNAL HOUSE JAIPUR ROAD, NEAR BLV SCHOOL, BARABANKI , 225001 , UTTAR PRADESH , I	
Doctor : Dr. Urmil Agarwal MDS (Dental Surgeon)	OPD Timing :
	Referred By :
Allergies :	Height : Ft In Temp. : C SPO2 : %
	Weight : Kg Pulse : BPM B.P. : mm/Hg

History and complaints :

Pt c/o general dental checkup.

Examination:

O/E. ① calculus - +

Diagnosis:

② gingival swelling

Investigations:

T/A. ① full mouth scaling

Medicines Prescribed:

- Rx -
- ① Toothpaste Dente 91 ①
 - ② Mouthwash Clohex ADSP ①

Follow up:

Days

Advice (Diet/ Lifestyle / Rehab)

Date :

Time :

Adv.
 Full mouth saline
 rinse 3-6 times
daily

cf
 Signature of Doctor

*This document is not valid for Medico-Legal purposes.



40 Years

MR DILIP KUMAR SINGH
Male

23-Mar-24 12:22:08

ASARFI INST. OF CARDIAC SCIENCES

Rate 85 Sinus rhythm.....normal P axis, V-rate 50-99
 PR 137 Atrial premature complex.....SV complex w/ short R-R interval
 QRS 96 ST elev, probable normal early repol pattern.....ST elevation, age<55
 QT 353
 QTc 420

--AXIS--
 P 46
 QRS 18
 T 34

- OTHERWISE NORMAL ECG -

12 Lead: Standard Placement

Unconfirmed Diagnosis

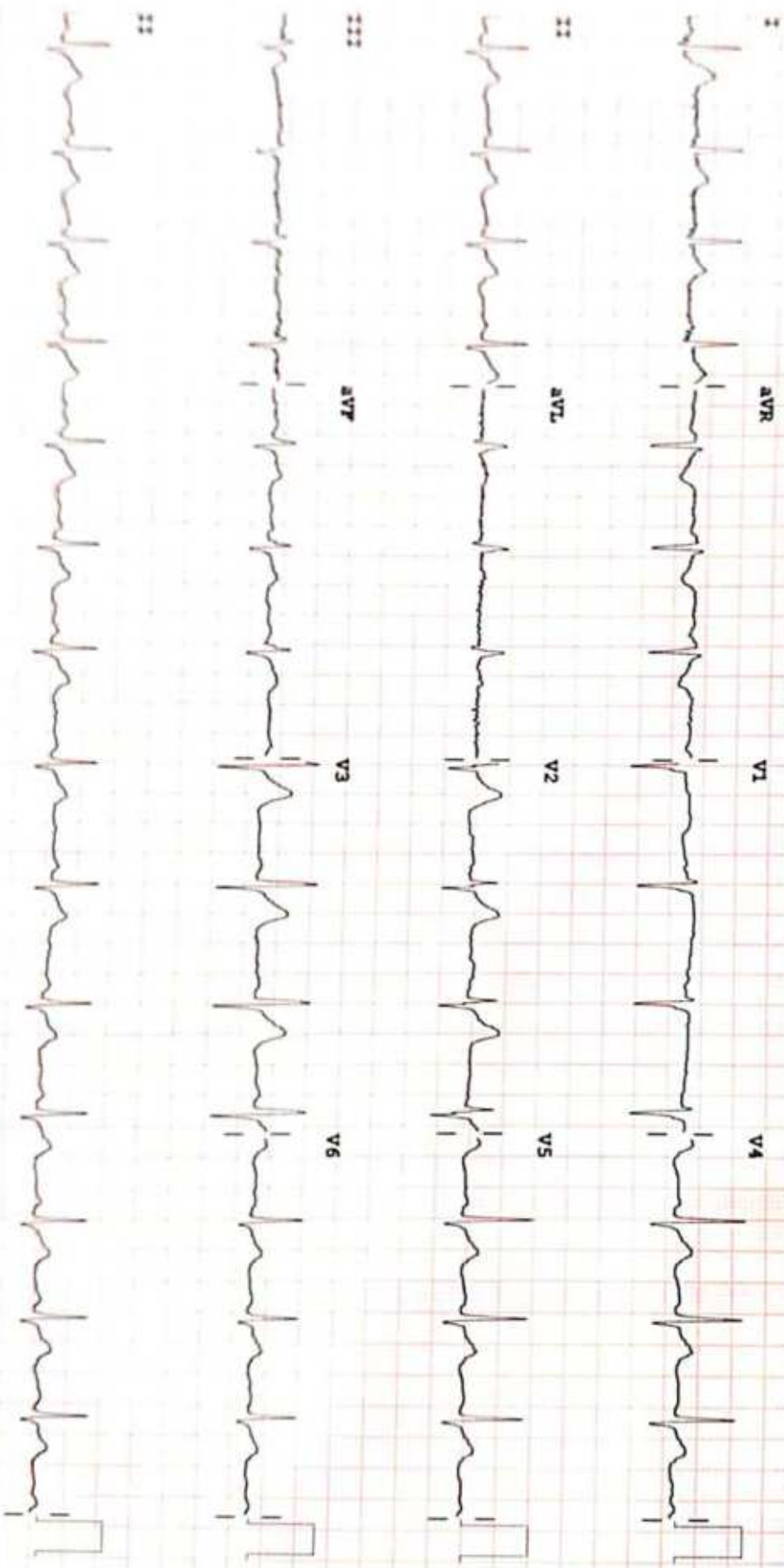

Device: Speed: 25 mm/sec Lead: 10 mm/mV Chest: 10.0 mm/mV

P 50-0.50-100 Hz W

PH100B CL

P?

RADIOLOGY REPORT

Reg. No.	39381	Ref. Dr.	SELF
Name	MR. DILIP KUMAR SINGH	Study	USG WHOLE ABDOMEN
Age & Sex	40Y/M	Rep Date	23.03.2024

USG WHOLE ABDOMEN

- LIVER** : Liver is normal in size, shape & echotexture. No obvious focal lesion is seen. IHBR are not dilated.
- GALL BLADDER** : GB is well distended. No obvious calculus or mass lesion is seen. The wall thickness is normal.
- CBD** : CBD is normal in course & caliber.
- PV** : PV is normal in course & caliber.
- PANCREAS** : Pancreas is normal in size, shape & echotexture. Peripancreatic soft tissues appear normal. MPD is not dilated.
- SPLEEN** : Spleen is normal in shape, size & echotexture. It measures 10.9 cm in size.
- KIDNEYS** : The right kidney measures 10.9 x 4.6cm. The left kidney measures 10.2 x 4.4cm. Both kidneys are normal in shape, size & position. The pelvicalyceal system is normal. Corticomedullary differentiation is maintained. No focal lesion is seen.
- URINARY BLADDER** : Urinary bladder is well distended. No obvious calculus or mass lesion is seen. The wall thickness is normal.
- PROSTATE** : Prostate is normal in size, shape & echotexture. It measures 3.8 x 2.6 x 2.8cm in size (volume – 15.1gram).
- OTHERS** : No ascites or retroperitoneal lymphadenopathy is seen.

IMPRESSION : • No significant abnormality detected.
Clinical correlation is suggested.



Dr. VAISHALI PATEL
MBBS, DNB (Radio-diagnosis)
Consultant Radiologist

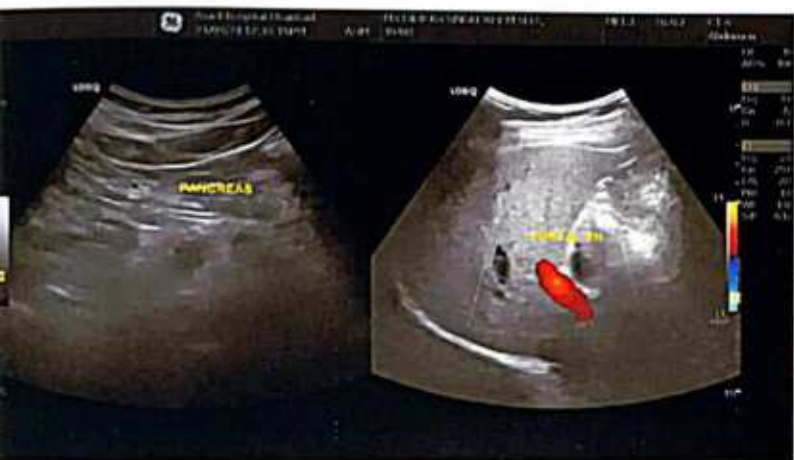

ASARFI INSTITUTE OF CARDIAC SCIENCES

Name : MR DILIP KUMAR SINGH
Patient Id : 39381

Date : 23/03/2024

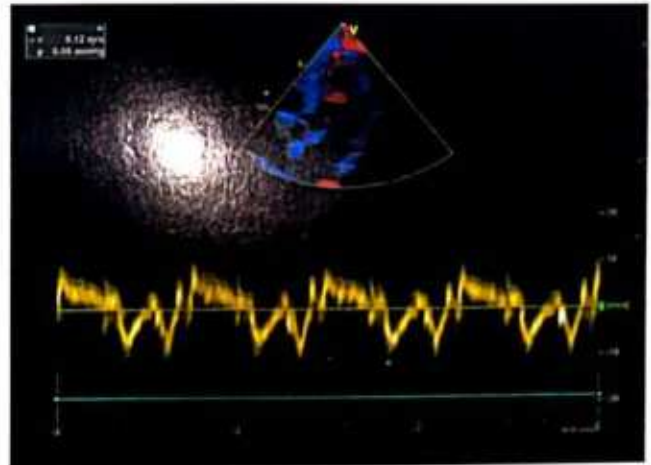
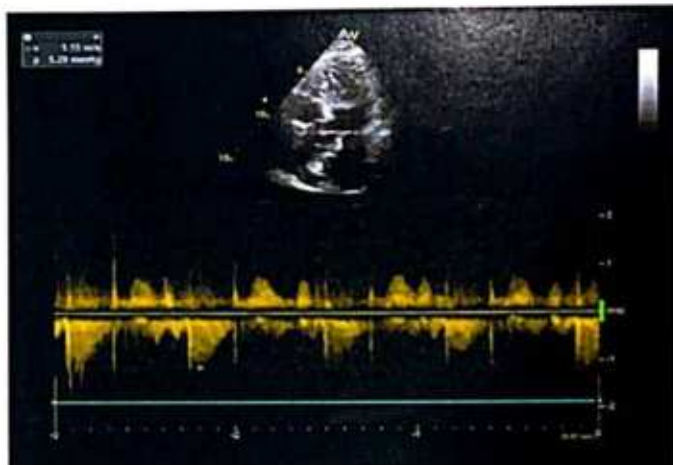
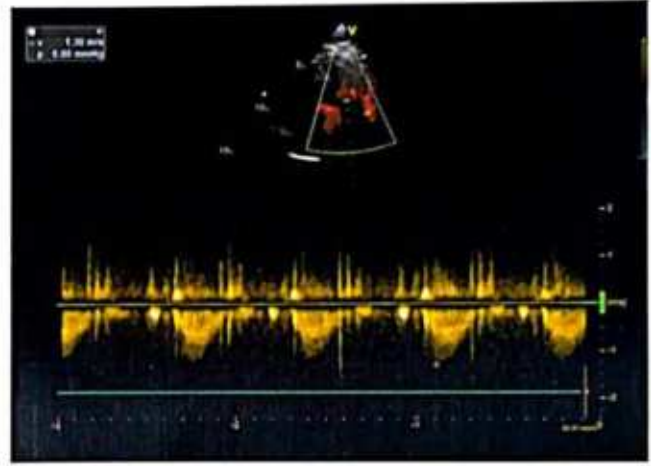
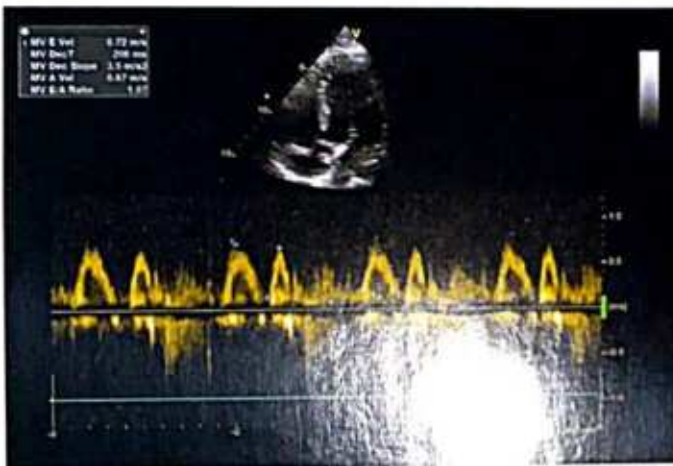
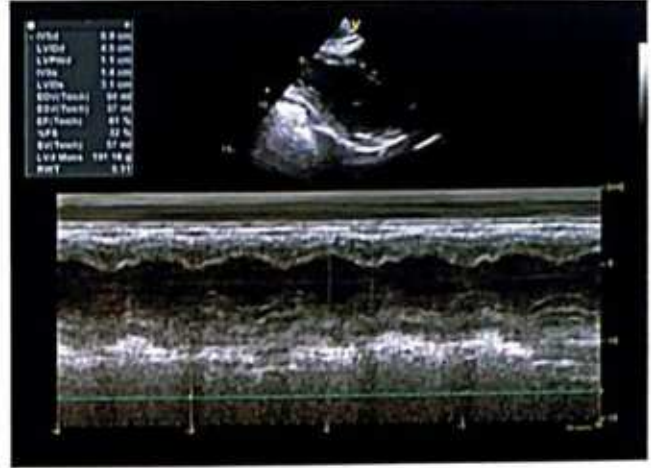

REPORT

ECHOCARDIOGRAPHY REPORT

Name: MR DILIP KUMAR SINGH

Age:

Sex:

Date: 23/03/2024

2D & M-MODE MEASUREMENTS

LA Diam	3.3 cm
Ao Diam	3.1 cm
IVSd	0.9 cm
LVIDd	4.5 cm
LVPWd	1.1 cm
IVSs	1.4 cm
LVIDs	3.1 cm

2D & M-MODE CALCULATIONS

EDV(Teich)	94 ml
ESV(Teich)	37 ml
EF(Teich)	61 %
%FS	32 %
SV(Teich)	57 ml
LVd Mass	191.16 g
RWT	0.51

MITRAL VALVE

MV E Vel	0.72 m/s
MV DecT	206 ms
MV Dec Slope	3.5 m/s ²
MV A Vel	0.67 m/s
MV E/A Ratio	1.07
E'	0.12 m/s
E/E'	6.21

AORTIC VALVE

AV Vmax	1.15 m/s
AV maxPG	5.29 mmHg

TRICUSPID VALVE

PV Vmax	1.30 m/s
PV maxPG	6.80 mmHg

COMMENTS:

- NORMAL SIZE CARDIAC CHAMBERS
- NO LVRWMA
- GOOD LV SYSTOLIC FUNCTION (EF-60%)
- GRADE I DIASTOLIC DYSFUNCTION
- NO MR, AR, NO TR, NO PAH
- IAS, IVS INTACT
- NO CLOT, PE
- IVC NORMAL

IMPRESSION:

- NO LVRWMA
- GOOD LV SYSTOLIC FUNCTION (EF-60%)
- GRADE I DIASTOLIC DYSFUNCTION

DR.S.H CHAVAN
(CONSULTANT CARDIOLOGIST)

TECH. SIG



RADIOLOGY REPORT

Patient Name :	MR.DILIP KUMAR SINGH	Patient ID :	39381
Modality :	DX	Sex :	M
Age :	40Y	Study :	CXR
Reff. Dr. :	DRSELF	Study Date :	23-03-2024

X-RAY OF CHEST PA VIEW

Findings:

- No lung parenchymal lesion is seen.
- Both costo-phrenic angles are clear.
- Cardio thoracic ratio within normal limit.
- Both the hila are normal.
- Both domes of diaphragm are normal in shape and position.
- Trachea is at midline.

IMPRESSION: Skiagram does not reveal any abnormality.

Clinical correlation and other investigation suggested if clinically indicated.



Dr. Preetam Debasish Panda

MD (Radio diagnosis)

Registration No. 12-46299

Date 23-03-2024 Time 10-23-03



Disclaimer: - It is an online interpretation of medical imaging based on clinical data. All modern machines/ procedures have their own limitation. If there is any clinical discrepancy, this investigation may be repeated or reassessed by other tests. Patient's identification in online reporting is not established, so in no way can this report be utilized for any medico legal purpose.



24 HOUR EMERGENCY

© AHL/D/0070/13/February/24

"KEEP THE REPORTS CAREFULLY AND BRING THEM ALONG DURING YOUR NEXT VISIT TO OUR HOSPITAL"



MC-8939

FINAL REPORT

Name : MR. DILIP KUMAR SINGH
Reg. No. : JAN23-39381
Age / Sex : 40 Y S M 19 D / Male
Doctor : Self-Walkin
Pat. Type : Mediwheel



Collection Time : 23-03-2024 10:40:11
Receiving Time : 23-03-2024 10:41:43
Reporting Time : 23-03-2024 14:49:28
Publish Time : 23-03-2024 3:15 pm

Test Name	Result	Flag	Unit	Reference Range
Biochemistry				
Creatinine, Serum				
Method: Enzymatic				
Creatinine, Serum	0.8		mg/dl	0.6-1.4
Machine Name: XL640				
Uric Acid, Serum				
Method: Enzymatic				
Uric Acid, Serum	6.2		mg/dl	3.4-7.0
Machine Name: XL640				
Blood Urea Nitrogen (BUN)				
Method: Calculated				
Blood Urea Nitrogen (BUN)	8.6		mg/dl	07-21
Machine Name: XL640				
Fasting Blood Glucose, Plasma				
Method: GOD-POD				
Fasting Blood Glucose, Plasma	108.8		mg/dl	70-110
Machine Name: XL640				
LIPID PROFILE, SERUM				
Method: Spectrophotometry				
Triglycerides (Enzymatic)	161.0		mg/dl	Normal: <150 Borderline-high: 150-199 High risk 200-499 Very high risk >500
Machine Name: XL640				
Cholesterol, Total (CHOD/PAP)	201.0		mg/dl	<200 No risk 200-239 Moderate risk >240 High risk
VLDL Cholesterol (Calculated)	32.2	H	mg/dl	0-30
HDL Cholesterol (Enzymatic)	39.8	L	mg/dl	<40 High Risk ; >60 No Risk



DR N N SINGH
MD (PATHOLOGY)

DISCLAIMER
(1) It is presumed that the test(s) performed are on the specimen(s) / Sample(s) belonging to the patient named or identified and the verification of the particulars have been carried out by the laboratory representative at the point of generation of the said specimen(s) / Sample(s). (2) Laboratory investigations are only valid if facilities is arriving at diagnosis and should be clinically correlated. (3) Tests results are not valid for medico legal purposes. (4) Test requested might not be performed due to following Reason: (a) Specimen received is insufficient or inappropriate. (b) Sample quality/quantity/Specimen, etc. (c) Incorrect specimen type for requested test. (d) Specimen quality is unsatisfactory. (e) There is a discrepancy between the label on the specimen container and the Name on the test requisition form. (5) The Results of the Test May vary from lab and also from time to time for the same patient. (6) The results of a laboratory test are dependent on the quality of the sample as well as the assay technology. (7) In case of queries or unexpected test results please call at +91 9297862282, Email: labasarfi@gmail.com

24 HOUR EMERGENCY

© AHL/D/0066/4197/Jan/24

"KEEP THE REPORTS CAREFULLY AND BRING THEM ALONG DURING YOUR NEXT VISIT TO OUR HOSPITAL"



ASARFI HOSPITAL LABORATORY

(A Unit of Asarfi Hospital Ltd.)

Baramuri, Bishunpur Polytechnic, Dhanbad 828 130

Ph. No.: 7808368888, 912234681514



FINAL REPORT

Name : MR. DILIP KUMAR SINGH
 Reg. No. : JAN23-39381
 Age / Sex : 40 Y S M 19 D / Male
 Doctor : Self-Walkin
 Pat. Type : Mediwheel



Collection Time : 23-03-2024 10:40:11
 Receiving Time : 23-03-2024 10:41:43
 Reporting Time : 23-03-2024 14:49:28
 Publish Time : 23-03-2024 3:15 pm

Test Name	Result	Flag	Unit	Reference Range
LDL Cholesterol (Calculated)	129	H	mg/dl	Optimum:<100 Above optimum: <130; Moderate risk:130-159; High risk:>160
Cholesterol Total : HDL Ratio (Calculated)	5.05		mg/dl	1.2-6.0
GLYCOCYLATED HEMOGLOBIN (HbA1C), BLOOD				
Method: HPLC / Nephelometry				
HbA1C	5.64		%	4.4-6.2
Estimated average glucose (eAG)	115.17		mg/dl	

Machine Name: BIO-RAD, D-10 / MISPA
 % 4.4-6.2

Interpretation:

HbA1c result is suggestive of at risk for Diabetes (Prediabetes)/ well controlled Diabetes in a known Diabetic.
 Note: Presence of Hemoglobin variants and/or conditions that affect red cell turnover must be considered, particularly when the HbA1C result does not correlate with the patient's blood glucose levels.

FACTORS THAT INTERFERE WITH HbA1C | FACTORS THAT AFFECT INTERPRETATION | MEASUREMENT | OF HbA1C RESULTS |

Hemoglobin variants,elevated fetal | Any condition that shortens erythrocyte | hemoglobin (HbF) and chemically | survival or decreases mean erythrocyte | modified derivatives of hemoglobin | age (e.g.,recovery from acute blood loss, | (e.g. carbamylated Hb in patients | hemolytic anemia, HbSS, HbCC, and HbSC) | with renal failure) can affect the | will falsely lower HbA1c test results | accuracy of HbA1c measurements | regardless of the assay method used.Iron | deficiency anemia is associated with | higher HbA1c |



DR N N SINGH
 MD (PATHOLOGY)

(1) It is presumed that the test(s) performed are on the specimen(s) belonging to the patient named or identified and the verification of the particulars have been carried out by the patient or his/her representative at the point of generation of the said specimen(s)/ Sample(s)(2) Laboratory investigations are only tool to facilitate in arriving at diagnosis and should be clinically correlated (3) Tests results are not valid for medico legal Purposes. (4) Test requested might not be performed due to following Reason. (a)Specimen received is insufficient or inappropriate. (haemolysed/clotted/serum, etc.) (b)Incorrect specimen type for requested test. (c)Specimen quality is unsatisfactory. (d) There is a discrepancy between the label on the specimen container and the Name on the test requisition form. (5) The Results of the Test May vary from lab and also from time to time for the same patient. (6) The results of a laboratory test are dependent on the quality of the sample as well as the assay technology. (7) In case of queries or unexpected test results please call at +91 9297852282. Email-labasarfi@gmail.com

24 HOUR EMERGENCY

© AHL/D/0066/4197/Jan/24

"KEEP THE REPORTS CAREFULLY AND BRING THEM ALONG DURING YOUR NEXT VISIT TO OUR HOSPITAL"



ASARFI HOSPITAL LABORATORY

(A Unit of Asarfi Hospital Ltd.)

Baramuni, Bishunpur Polytechnic, Dhanbad 826 130
Ph. No : 7808368888, 9234681514



MC-5939

FINAL REPORT

Name : MR. DILIP KUMAR SINGH
Reg. No. : JAN23-39381
Age / Sex : 40 Y S M 21 D / Male
Doctor : Self-Walkin
Pat. Type : Mediwheel



Collection Time : 23-03-2024 10:40:11
Receiving Time : 23-03-2024 10:41:44
Reporting Time : 23-03-2024 16:18:17
Publish Time : 25-03-2024 10:56 am

Test Name	Result	Flag	Unit	Reference Range
Glucose, PP Method: GOD-POD	156.1	H	mg/dl	70-140

Note: Additional tests available for Diabetic control are Glycated Hemoglobin (HbA1c), Fructosamine



DR N N SINGH
MD (PATHOLOGY)

Conditions of Laboratory Testing & Reporting
(1) It is presumed that the test(s) performed are on the specimen(s) / sample(s) belonging to the patient named or identified and the verification of the particulars have been carried out by the patient or his/her representative at the point of generation of the said specimen(s) / Sample(s). (2) Laboratory investigations are only tool to facilitate in arriving at diagnosis and should be clinically correlated. (3) Tests results are not valid for medico legal Purposes. (4) Test requested might not be performed due to following Reason: (a) Specimen received is insufficient or inappropriate. (haemolysed/leakage/serum etc.) (b) Incorrect specimen type for requested test. (c) Specimen quality is unsatisfactory. (d) There is a discrepancy between the label on the specimen container and the Name on the test requisition form. (5) The Results of the Test May vary from lab and also from time to time for the same patient. (6) The results of a laboratory test are dependent on the quality of the sample as well as the assay technology. (7) In case of queries or unexpected test results please call at +91 9297862282, Email: labasarfi@gmail.com

24 HOUR EMERGENCY

© AHL/D/0066/4197/Jan/24

"KEEP THE REPORTS CAREFULLY AND BRING THEM ALONG DURING YOUR NEXT VISIT TO OUR HOSPITAL"



FINAL REPORT

Name : MR. DILIP KUMAR SINGH
Reg. No. : JAN23-39381
Age / Sex : 40 Y 5 M 19 D / Male
Doctor : Self-Walkin
Pat. Type : Mediwheel



Collection Time : 23-03-2024 10:40:11
Receiving Time : 23-03-2024 10:41:43
Reporting Time : 23-03-2024 14:49:28
Publish Time : 23-03-2024 3:15 pm

Test Name	Result	Flag	Unit	Reference Range
Liver Function Test (LFT)				
<i>Method: Spectrophotometry</i>				
Bilirububin Total (Diazo)	1.1		mg/dl	0.3-1.2
Bilirububin Direct (Diazo)	0.4	H	mg/dl	0.00-0.2
Bilirububin Indirect (Calculated)	0.7		mg/dl	0.00-1.0
SGPT (IFCC without PDP)	44.9		U/L	7-50
SGOT (IFCC without PDP)	27.9		U/L	5-45
Alkaline Phosphate (PNP AMP Kinetic)	282.5		U/L	70-306
GGT (Enzymatic)	32.0		U/L	0-55
Protein Total (Biuret)	6.8		g/dl	6.4-8.3
Albumin (BCG)	4.5		g/dl	3.5-5.2
Globulin (Calculated)	2.3		g/dl	2.3-3.5
A : G Ratio (Calculated)	1.96			0.8-2.0

Machine Name: XL-640



(Signature)
DR N N SINGH
MD (PATHOLOGY)

*T Declaration of Laboratory Testing & Reporting
(1) It is presumed that the test(s) performed are on the specimen(s) belonging to the patient named or identified and the verification of the particulars have been carried out by the patient or his/her representative at the point of generation of the said specimen(s) Sample(s) (2) Laboratory investigations are only tool to facilitate in arriving at diagnosis and should be clinically correlated. (3) Results are not valid for medico legal Purposes. (4) Test requested might not be performed due to following Reason: (a) Specimen received is insufficient or inappropriate. (haemolysed/clotted/epemic etc.) (b) incorrect specimen type for requested test. (c) Specimen quality is unsatisfactory. (d) There is a discrepancy between the label on the specimen container and the Name on the test requisition form. (5) The Results of the Test May vary from lab and also from time to time for the same patient. (6) The results of a laboratory test are dependent on the quality of the sample as well as the assay technology. (7) In case of queries or unexpected test results please call at +91 9297862282, Email-labasarfi@gmail.com

24 HOUR EMERGENCY

© AHL/D/0066/4197/Jan/24

"KEEP THE REPORTS CAREFULLY AND BRING THEM ALONG DURING YOUR NEXT VISIT TO OUR HOSPITAL"



ASARFI HOSPITAL LABORATORY

(A Unit of Asarfi Hospital Ltd.)

Baramuri, Bishunpur Post, Baramanbad 828 130
Ph. No.: 7808368888 / 9234681514



MC-5939

FINAL REPORT

Name : MR. DILIP KUMAR SINGH
Reg. No. : JAN23-39381
Age / Sex : 40 Y 5 M 19 D / Male
Doctor : Self-Walkin
Pat. Type : Mediwheel



Collection Time : 23-03-2024 10:40:11
Receiving Time : 23-03-2024 10:41:43
Reporting Time : 23-03-2024 14:49:28
Publish Time : 23-03-2024 3:15 pm

Test Name	Result	Flag	Unit	Reference Range
Clinical Pathology				



DR N N SINGH
MD (PATHOLOGY)

For Medico-Legal purposes:

(1) It is presumed that the test(s) performed are on the specimen(s) / Sample(s) belonging to the patient named or identified and the verification of the particulars have been carried out by the patient or his/her representative at the point of generation of the said specimen(s) / Sample(s). (2) Laboratory investigations are only tool to facilitate in arriving at diagnosis and should be clinically correlated. (3) Tests results are not valid for medico-legal purposes. (4) Test requested might not be performed due to following Reason: (a) Specimen received is insufficient or inappropriate. (b) Analyzed/Used/Spilled, etc. (c) Incorrect specimen type for requested test. (d) Specimen quality is unsatisfactory. (e) There is a discrepancy between the label on the specimen container and the name on the test requisition form. (5) The Results of the Test May vary from lab and also from time to time for the same patient. (6) The results of a laboratory test are dependent on the quality of the sample as well as the assay technology. (7) In case of queries or unexpected test results please call at +91 929782282. Email- labasarfi@gmail.com

24 HOUR EMERGENCY

© AHLD/0066/4197/Jan/24

"KEEP THE REPORTS CAREFULLY AND BRING THEM ALONG DURING YOUR NEXT VISIT TO OUR HOSPITAL"



FINAL REPORT

Name : MR. DILIP KUMAR SINGH
Reg. No. : JAN23-39381
Age / Sex : 40 Y 5 M 19 D / Male
Doctor : Self-Walkin
Pat. Type : Mediwheel



Collection Time : 23-03-2024 10:40:11
Receiving Time : 23-03-2024 10:41:43
Reporting Time : 23-03-2024 14:49:28
Publish Time : 23-03-2024 3:15 pm

Test Name	Result	Flag	Unit	Reference Range
Routine Urine Examination; Urine				
<i>Method: Microscopic</i>				
<i>Machine Name: Microscope</i>				
Leukocytes	NEGATIVE			
Appearance	CLEAR			
Colour	STRAW			
Volume	25		ml.	
Protiens	NEGATIVE			
Glucose	NEGATIVE			
PH	6.0			
Specific Gravity	1.015			
Bilirubin	NEGATIVE			
Ketone Bodies	NEGATIVE			
Bile Salts	XX			
Bile Pigments	XX			
Nitrite	NEGATIVE			
Pus Cells	1-2		/hpf.	
Epithelial Cells	1-2		/hpf.	
R.B.C.	NIL		/hpf.	
Casts	NOT SEEN		/hpf.	



DR N N SINGH
MD (PATHOLOGY)

Disclaimer: This report is not valid for medico-legal purposes.
(1) It is presumed that the test(s) performed are on the specimen(s) / sample(s) belonging to the patient named or identified and the verification of the particulars have been carried out by the patient or his/her representative at the point of generation of the said specimen(s) / Sample(s). (2) Laboratory investigations are only tool to facilitate in arriving at diagnosis and should be clinically correlated. (3) Tests results are not valid for medico legal Purposes. (4) Test requested might not be performed due to following Reason: (a) Specimen received is insufficient or inappropriate. (b) Incompatible specimen type for requested test. (c) Specimen quality is unsatisfactory. (d) There is a discrepancy between the label on the specimen container and the Name on the test requisition form. (e) The Results of the Test May vary from lab and also from time to time for the same patient. (5) The results of a laboratory test are dependent on the quality of the sample as well as the assay technology. (7) In case of queries or unexpected test results please call at +91 9297862282, Email labasarfi@gmail.com

24 HOUR EMERGENCY

© AHL/D/0066/4197/Jan/24

"KEEP THE REPORTS CAREFULLY AND BRING THEM ALONG DURING YOUR NEXT VISIT TO OUR HOSPITAL"



FINAL REPORT

Name : MR. DILIP KUMAR SINGH
Reg. No. : JAN23-39381
Age / Sex : 40 Y 5 M 19 D / Male
Doctor : Self-Walkin
Pat. Type : Mediwheel



Collection Time : 23-03-2024 10:40:11
Receiving Time : 23-03-2024 10:41:43
Reporting Time : 23-03-2024 14:49:28
Publish Time : 23-03-2024 3:15 pm

Test Name	Result	Flag	Unit	Reference Range
Crystals	NOT SEEN		/hpf.	
others	NOT SEEN			
Protein:Creatinine Ratio; Urine				
<i>Method: Immunoturbidimetry, Spectrophotome</i>				
Protein	70.0		mg/L	
Creatinine	23.4		mg/dl	
PCR	2.99		mg/g	0-0.5



DR N N SINGH
MD (PATHOLOGY)

Condition of Laboratory Testing & Reporting
 (1) The information on the report is for the patient named or identified and the verification of the particulars have been carried out by the patient or his/her representative at the point of generation of the said specimen(s)/ Sample(s). (2) Laboratory investigations are only tool to facilitate in arriving at diagnosis and should be clinically correlated. (3) Test results are not valid for medico-legal purposes. (4) Test requested might not be performed due to following Reason: (a) Specimen received is insufficient or inappropriate. (b) Hemolysis/clotted/serum etc. (c) Inconsistent specimen type for requested test. (c) Specimen quality is unsatisfactory. (d) There is a discrepancy between the label on the specimen container and the Name on the test request form. (5) The Results of the Test May vary from lab and also from time to time for the same patient. (6) The results of a laboratory test are dependent on the quality of the sample as well as the assay technology. (7) In case of queries or unexpected test results please call at +91 9297862282, Email-labasarfi@gmail.com

24 HOUR EMERGENCY

© AHL/D/066/4197/Jan/24

"KEEP THE REPORTS CAREFULLY AND BRING THEM ALONG DURING YOUR NEXT VISIT TO OUR HOSPITAL"



ASARFI HOSPITAL LABORATORY

(A Unit of Asarfi Hospital Ltd.)
Baramuri, Bishunpur Polytechnic, Bhanbad 828 130
Ph. No.: 7808368888, 7808368889, 7808368890, 7808368891, 7808368892, 7808368893, 7808368894, 7808368895, 7808368896, 7808368897, 7808368898, 7808368899, 7808368900, 7808368901, 7808368902, 7808368903, 7808368904, 7808368905, 7808368906, 7808368907, 7808368908, 7808368909, 7808368910, 7808368911, 7808368912, 7808368913, 7808368914, 7808368915, 7808368916, 7808368917, 7808368918, 7808368919, 7808368920, 7808368921, 7808368922, 7808368923, 7808368924, 7808368925, 7808368926, 7808368927, 7808368928, 7808368929, 7808368930, 7808368931, 7808368932, 7808368933, 7808368934, 7808368935, 7808368936, 7808368937, 7808368938, 7808368939, 7808368940, 7808368941, 7808368942, 7808368943, 7808368944, 7808368945, 7808368946, 7808368947, 7808368948, 7808368949, 7808368950, 7808368951, 7808368952, 7808368953, 7808368954, 7808368955, 7808368956, 7808368957, 7808368958, 7808368959, 7808368960, 7808368961, 7808368962, 7808368963, 7808368964, 7808368965, 7808368966, 7808368967, 7808368968, 7808368969, 7808368970, 7808368971, 7808368972, 7808368973, 7808368974, 7808368975, 7808368976, 7808368977, 7808368978, 7808368979, 7808368980, 7808368981, 7808368982, 7808368983, 7808368984, 7808368985, 7808368986, 7808368987, 7808368988, 7808368989, 7808368990, 7808368991, 7808368992, 7808368993, 7808368994, 7808368995, 7808368996, 7808368997, 7808368998, 7808368999



FINAL REPORT

Name : MR. DILIP KUMAR SINGH
Reg. No. : JAN23-39381
Age / Sex : 40 Y S M 23 D / Male
Doctor : Self-Walkin
Pat. Type : Mediwheel



Collection Time : 23-03-2024 10:40:11
Receiving Time : 23-03-2024 10:41:43
Reporting Time : 27-03-2024 11:04:50
Publish Time : 27-03-2024 12:14 pm

Test Name	Result	Flag	Unit	Reference Range
-----------	--------	------	------	-----------------

Microbiology

Culture & Sensitivity (Urine)

Method: vitek 2 compact

Organism Isolated

NO GROWTH OF ANY ORGANISM

Machine Name: vitek 2 compact

Note:
In view of developing antibiotics resistance in inida. It is advisalbe to use anitbiotics belonging to Group B & C only if the patient is resistant to antibiotics.
* Insturment used Bact/Alert 3D 60 & vitek 2 compact.



DR N N SINGH
MD (PATHOLOGY)

Disclaimer: (1) It is presumed that the test(s) performed are on the specimen(s) /Sample(s) belonging to the patient named or identified and the verification of the particulars have been carried out by the patient or his/her representative at the point of generation of the said specimen(s)/ Sample(s)(2) Laboratory investigations are only tool to facilitate in arriving at diagnosis and should be clinically correlated. (3) Tests results are not valid for medico legal Purposes. (4) Test requested might not be performed due to following Reason: (a)Specimen received is insufficient or inappropriate. (haemolysed/clotted/spemic etc.) (b)Incorrect specimen type for requested test. (c)Specimen quality is unsatisfactory (d) There is a discrepancy between the label on the specimen container and the Name on the test requisition form. (5) The Results of the Test May vary from lab and also from time to time for the same patient. (6) The results of a laboratory test are dependent on the quality of the sample as well as the assay technology (7) In case of queries or unexpected test results please call at +91 9297862282, Email-labasarfi@gmail.com

24 HOUR EMERGENCY

© AHL/D/0066/4197/Jan/24

"KEEP THE REPORTS CAREFULLY AND BRING THEM ALONG DURING YOUR NEXT VISIT TO OUR HOSPITAL"



FINAL REPORT



Name : MR. DILIP KUMAR SINGH
Reg. No. : JAN23-39381
Age / Sex : 40 Y 5 M 19 D / Male
Doctor : Self-Walkin
Pat. Type : Mediwheel

Collection Time : 23-03-2024 10:40:11
Receiving Time : 23-03-2024 10:41:43
Reporting Time : 23-03-2024 14:49:28
Publish Time : 23-03-2024 3:15 pm

Test Name	Result	Flag	Unit	Reference Range
Haematology				
BLOOD GROUP, ABO & RH TYPING				
<i>Method: Agglutination</i>				
ABO GROUP	A	.		0-0
RH TYPING	POSITIVE	.		0-0
ESR (Erythrocyte Sedimentation Rate)				
<i>Method: Westergren</i>				
ESR	14	H	mm/hr	0-10

Machine Name: VES-MATIC 20



DR N N SINGH
MD (PATHOLOGY)

Condition of Laboratory Testing & Reporting

1) The report is for the patient named or identified and the verification of the particulars have been carried out to the best of our knowledge. 2) Laboratory investigations are only a tool to assist in arriving at diagnosis and should be clinically correlated. 3) Test results are not valid for medico-legal purposes. (4) Test requested might not be performed due to following Reason: (a) Specimen received is insufficient or inappropriate. (b) Specimen quality is unsatisfactory. (c) Specimen type for requested test. (d) There is a discrepancy between the label on the specimen container and the Name on the test requisition form. (5) The Results of the Test May vary from lab and also from time to time for the same patient. (6) The results of a laboratory test are dependent on the quality of the sample as well as the assay technology. (7) In case of queries or unexpected test results please call at +91 925762282. Email: labasarfi@gmail.com

24 HOUR EMERGENCY

© AHL/D/0066/4197/Jan/24

"KEEP THE REPORTS CAREFULLY AND BRING THEM ALONG DURING YOUR NEXT VISIT TO OUR HOSPITAL"



ASARFI HOSPITAL LABORATORY

(A Unit of Asarfi Hospital Ltd.)

Baramuri, Bishunpur Polytechnic, Dhanbad 828 130
Ph. No.: 7808368888, 9836888888, 234681514



FINAL REPORT

Name : MR. DILIP KUMAR SINGH
Reg. No. : JAN23-39381
Age / Sex : 40 Y S M 19 D / Male
Doctor : Self-Walkin
Pat. Type : Mediwheel



Collection Time : 23-03-2024 10:40:11
Receiving Time : 23-03-2024 10:41:43
Reporting Time : 23-03-2024 14:49:28
Publish Time : 23-03-2024 3:15 pm

Test Name	Result	Flag	Unit	Reference Range
Nature of Material: EDTA Blood Sample				
Complete Blood Count (CBC)				
Method: Electronical Impedence		Machine Name: Sysmex 6 part		
Hemoglobin (Photometry)	14.4		g/dl	13-18
PCV (Calculated)	41.9		%	40-50
MCH (Calculated)	31.1	H	Pg	27-31
MCHC (Calculated)	34.4		g/dl	31.5-35.5
Red Cell Distribution Width (RDW) (Electrical Impedence)	13.6		%	11.6-14
Total Leukocyte Count (TLC) (Electrical Impedence)	4,900		/cu-mm	4000-11000
RBC Count (Electrical Impedence)	4.63		million/mm3	4.5-5.5
Mean Carpuscular Volume (MCV) (Electrical Impedence)	90.5		fL	83-101
Platelet Count (Electrical impedance)	1.13	L	lakhs/cumm	1.5-4.5
Neutrophils (VCS Technology)	59		%	55-75
Lymphocytes (VCS Technology)	35	H	%	15-30
Eosinophils (VCS Technology)	01		%	1-6
Monocytes (VCS Technology)	05		%	2-10
Basophils (VCS Technology)	00		%	0-1



DR N N SINGH
MD (PATHOLOGY)

Condition of Laboratory Testing & Reporting

(1) The test results are for the patient named or identified and the verification of the particulars have been carried out by the doctor (2) The results are representative at the point of generation of the said specimen(s) (3) Laboratory investigations are only tool to facilitate in arriving at diagnosis and should be clinically correlated (4) Tests results are not valid for medico-legal purposes. (5) Test requested might not be performed due to following Reason: (a) Specimen received is insufficient or inappropriate. (haemolysed/clotted/serum etc.) (b) incorrect specimen type for requested test. (c) specimen quality is unsatisfactory (d) There is a discrepancy between the label on the specimen container and the Name on the test requisition form. (5) The Results of the Test May vary from lab and also from time to time for the same patient. (6) The results of a laboratory test are dependent on the quality of the sample as well as the assay technology (7) In case of queries or unexpected test results please call at +91 9297962292. Email: labasarfi@gmail.com

24 HOUR EMERGENCY

© AHL/D/0066/4197/Jan/24

"KEEP THE REPORTS CAREFULLY AND BRING THEM ALONG DURING YOUR NEXT VISIT TO OUR HOSPITAL"



ASARFI HOSPITAL LABORATORY

(A Unit of Asarfi Hospital Ltd.)

Baramuni, Bishunpur Polytechnic, Dhanbad 828 130

Ph. No.: 7808368888, 91234681514



MC-5939

FINAL REPORT

Name : MR. DILIP KUMAR SINGH
 Reg. No. : JAN23-39381
 Age / Sex : 40 Y S M 19 D / Male
 Doctor : Self-Walkin
 Pat. Type : Mediwheel



Collection Time : 23-03-2024 10:40:11
 Receiving Time : 23-03-2024 10:41:43
 Reporting Time : 23-03-2024 14:49:28
 Publish Time : 23-03-2024 3:15 pm

Test Name	Result	Flag	Unit	Reference Range
-----------	--------	------	------	-----------------

Immunology and Serology

Prostate Specific Antigen(PSA), Total, Serum

Method : ECLIA

Machine Name: VITROS ECI

Prostate Specific Antigen(PSA), Total, Serum	0.52		ng/ml	0.0-4.0
---	------	--	-------	---------

Border line 4.0 - 10.0

THYROID PROFILE, TOTAL, SERUM

Method : ECLIA

Machine Name: Vitros ECI

T3, Total	1.48		ng/ml	0.8-2.0
T4, Total	7.83		µg/dL	5.10-14.10
TSH (Ultrasensitive)	2.94		mIU/mL	0.27-4.2

Interpretation:

1. TSH levels are subject to circadian variation, reaching peak levels between 2 - 4.a.m. and at a minimum between 6-10 pm . The variation is of the order of 50% . hence time of the day has influence on the measured serum TSH concentrations.
2. Alteration in concentration of Thyroid hormone binding protein can profoundly affect Total T3 and/or Total T4 levels especially in pregnancy and in patients on steroid therapy.
3. Unbound fraction (Free,T4 /Free,T3) of thyroid hormone is biologically active form and correlate more closely with clinical status of the patient than total T4/T3 concentration
4. Values <0.03 uIU/mL need to be clinically correlated due to presence of a rare TSH variant in some individuals.



DR N N SINGH
 MD (PATHOLOGY)

Condition of Laboratory Testing & Reporting

(1) The patient's name and identification number on the specimen container and the verification of the particulars have been carried out by the laboratory staff representative at the point of generation of the said specimen(s) Sample(s) Laboratory investigations are only tool to facilitate in arriving at diagnosis and should be clinically correlated. (2) Tests results are not valid for medico legal Purposes. (3) Test requested might not be performed due to following Reason: (a) Specimen received is insufficient or inappropriate. (b) incorrect specimen type for requested test. (c) Specimen quality is unsatisfactory. (d) There is a discrepancy between the label on the specimen container and the Name on the test requisition form. (5) The Results of the Test May vary from lab and also from time to time for the same patient. (6) The results of a laboratory test are dependent on the quality of the sample as well as the assay technology. (7) In case of queries or unexpected test results please call at +91 9297862282, Email-labasarfi@gmail.com

24 HOUR EMERGENCY

© AHL/D/0066/4197/Jan/24

"KEEP THE REPORTS CAREFULLY AND BRING THEM ALONG DURING YOUR NEXT VISIT TO OUR HOSPITAL"

नयनश्री नेत्रालय

PHC

(A Unit of Asarfi Hospital Limited)

Baramuri, Bishunpur Polytechnic, Dhanbad - 828 130 (Jharkhand)
7707013096, 7808368888 | www.asarfihospital.com, info@asarfihospital.com

PRESCRIPTION FOR GLASS

Reg No. _____

Date: 23/03/24

Name: MR. DEEPA KUMAR SENOH Age: 40 Gender: M F

	RIGHT EYE				LEFT EYE			
	D SPH	D CYL	AXIS	VISION	D SPH	D CYL	AXIS	VISION
FOR DISTANCE VISION	—	Plano	—	6/6	—	Plano	—	6/6
ADD FOR NEAR VISION	+1.00	—	—	N6	+1.00	—	—	N6

Lens: White / Photo Chromic / Tinted / Kryptok / Executive / Bifocal / CR 39

P.D.:

m.m. For DV

m.m. For NV

Remarks: Constant use / Distance use / Near use

Refractionist

[Signature]
AHL/D/079/13/October23

clo. DV at Near V. 2' 00.

NO H/O Ocular Hand Trauma

NO H/O Systemic Disease.

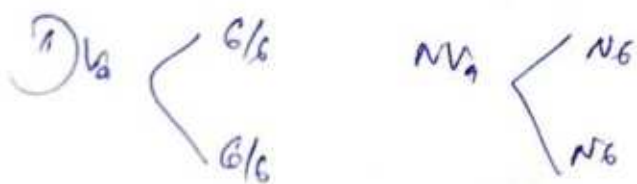

Notes
Glasses for Near work only.

Gingari
22/2/24