



Certificate No.: MC-5200

Shalby Hospital (A Unit of Shalby Limited) Near Navyug College, Rander Road, Adajan, Surat, Gujarat, India.
Tel.: 0261 7190000 | Ext.: 851 | Mo.: 9512036046 | Email: pathology.surat@shalby.in | Web: www.shalby.org

PID : SUR0000363087 OP-001

REPORT STATUS : Interim



Patient Name : Mrs. Suverna Tiwari	/	Registered On : 13-Apr-2024 10:00 AM
Lab ID : 404900849		Collected On : 13-Apr-2024 10:04 AM
Gender/Age : Female / 34 Years	DOB : 22-Nov-1989	Received On : 13-Apr-2024 10:10 AM
Ref. By : Dr. Health Check Up . Shalby		Sample Type : EDTA Whole Blood

Parameter	Result	Unit	Biological Ref. Interval
BLOOD COUNT AND INDICIES			
HAEMOGLOBIN <i>Colorimetric Non Cyanide</i>	13.5	g/dL	12.0 - 15.0
RBC COUNT <i>Electrical Impedance</i>	5.14	mill/cmm	3.8 - 4.8
HCT <i>Calculated</i>	40.8	%	36 - 46
MCV <i>Calculated based on the RBC histogram</i>	79.4	fL	83 - 101
MCH <i>Calculated</i>	26.3	pg	27 - 32
MCHC <i>Calculated</i>	33.1	g/dL	31.5 - 34.5
RDW <i>Calculated</i>	12.3	%	11.6 - 14.0

TOTAL LEUCOCYTE COUNT

Total WBC Count <i>Electrical Impedance</i>	9240	cells/cmm	4000 - 10000
---	------	-----------	--------------

DIFFERENTIAL LEUCOCYTE COUNT (Manual by Microscopy)

NEUTROPHILS <i>Flow Cytometry</i>	58	%	40 - 80
LYMPHOCYTES <i>Flow Cytometry</i>	33	%	20 - 40
EOSINOPHILS <i>Flow Cytometry</i>	6	%	1 - 6
MONOCYTES <i>Flow Cytometry</i>	3	%	2 - 10
BASOPHIL <i>Flow Cytometry</i>	0	%	0 - 2

PLATELET INDICES

PLATELET COUNT <i>Electrical Impedance</i>	393000	/cmm	150000 - 410000
MPV <i>Calculated based on PLT Histogram</i>	7.3	fL	7.5 - 12.0

PERIPHERAL SMEAR EXAMINATION

RBCs Normochromic and Normocytic.

WBCs Total and differential leucocyte counts are within normal limit

PLATELETS Adequate in number and normal in morphology.

MALARIAL PARASITE Malarial parasites are not seen on smear examination.

EDTA Whole Blood - Tests done on Automated Five Part Cell Counter. (WBC, RBC, MCV & Platelet count by classical impedance method, Hb by cyanide-free colorimetric method, WBC differential by Chemical dye, Flowcytometry, Semi-conductive Laser scatter Method, independent Basophil channel & other parameters calculated). All Haemograms are reviewed & confirmed microscopically.

Reference Interval: Dacie and Lewis practical haematology 11th edition.

This is an Electronically Authenticated Report.

Dr Pankaj AgrawalM.B., D.C.P
Consulting Pathologist

Generated On : 13-Apr-2024 01:30 PM

Approved On : 13-Apr-2024 12:22 PM



Shalby Hospital (A Unit of Shalby Limited) Near Navyug College, Rander Road, Adajan, Surat, Gujarat, India.
Tel.: 0261 7190000 | Ext.: 851 | Mo.: 9512036046 | Email : pathology.surat@shalby.in | Web : www.shalby.org

PID : SUR0000363087 OP-001

REPORT STATUS : Interim



Patient Name : Mrs. Suverna Tiwari	/	Registered On : 13-Apr-2024 10:00 AM
Lab ID : 404900849		Collected On : 13-Apr-2024 10:04 AM
Gender/Age : Female / 34 Years	DOB : 22-Nov-1989	Received On : 13-Apr-2024 10:10 AM
Ref. By : Dr. Health Check Up . Shalby		Sample Type : EDTA Whole Blood

Parameter	Result	Unit	Biological Ref. Interval
-----------	--------	------	--------------------------

BLOOD GROUP

(Tube agglutination: Forward & reverse)

ABO Type

"B"

RH Type

POSITIVE

This is an Electronically Authenticated Report.

Dr Pankaj AgrawalM.B., D.C.P
Consulting Pathologist

Generated On : 13-Apr-2024 01:30 PM

Approved On : 13-Apr-2024 12:51 PM

Shalby Hospital (A Unit of Shalby Limited) Near Navyug College, Rander Road, Adajan, Surat, Gujarat, India.
Tel.: 0261 7190000 | Ext.: 851 | Mo.: 9512036046 | Email : pathology.surat@shalby.in | Web : www.shalby.org

PID : SUR0000363087 OP-001

REPORT STATUS : Interim



Patient Name : Mrs. Suverna Tiwari	/	Registered On : 13-Apr-2024 10:00 AM
Lab ID : 404900849		Collected On : 13-Apr-2024 10:04 AM
Gender/Age : Female / 34 Years	DOB : 22-Nov-1989	Received On : 13-Apr-2024 10:10 AM
Ref. By : Dr. Health Check Up . Shalby		Sample Type : EDTA Whole Blood

Parameter	Result	Unit	Biological Ref. Interval
ESR 1st hour * <i>Modified Westergren Method</i>	9	mm in 1 hour	0 - 20
HBA1C HbA1c - Glycated Haemoglobin * <i>Boronate Affinity Assay</i>	5.5	%	Non-diabetic: <= 5.6 Pre-diabetic: 5.7-6.4 Diabetic: >= 6.5 Therapeutic goals for glycemic control Age > 19 years Goal of therapy: < 7.0 Action suggested: > 8.0 Age < 19 years Goal of therapy: <7.5

Estimated Average Glucose (eAG) (mg/dL) * 111 mg/dL

Calculated

This is an Electronically Authenticated Report.

Generated On : 13-Apr-2024 01:30 PM

Approved On : 13-Apr-2024 01:13 PM

Dr Pankaj AgrawalM.B., D.C.P
Consulting PathologistRegd. Office: Shalby Limited, Opp. Karnavati Club, S.G. Road, Ahmedabad, Gujarat, India.
Tel.: 079 40203000 | Fax: 079 40203109 | Email: info.sg@shalby.org | Web: www.shalby.org

We are open 24 x 7 & 365 days

Page 3 of 9



Certificate No. : MC-5200

Shalby Hospital (A Unit of Shalby Limited) Near Navyug College, Rander Road, Adajan, Surat, Gujarat, India.
Tel.: 0261 7190000 | Ext.: 851 | Mo.: 9512036046 | Email : pathology.surat@shalby.in | Web : www.shalby.org

PID : SUR0000363087 OP-001

REPORT STATUS : Interim



Patient Name : Mrs. Suverna Tiwari	/	Registered On : 13-Apr-2024 10:00 AM
Lab ID : 404900849		Collected On : 13-Apr-2024 10:03 AM
Gender/Age : Female / 34 Years	DOB : 22-Nov-1989	Received On : 13-Apr-2024 10:40 AM
Ref. By : Dr. Health Check Up . Shalby		Sample Type : Fluoride F, Urine (PP), Fluoride PP, Urine (F)

Parameter	Result	Unit	Biological Ref. Interval
-----------	--------	------	--------------------------

PLASMA GLUCOSE LEVEL**FASTING PLASMA GLUCOSE**

Plasma Glucose (F)	91	mg/dL	74 - 106
---------------------------	----	-------	----------

GOD/POD (Glucose Oxidase/Peroxidase), Colorimetric

Urine Sugar (F)	ABSENT	mg/dL	Absent
------------------------	--------	-------	--------

Glucose-oxidase/oxidase reaction

POST PRANDIAL PLASMA GLUCOSE

Plasma Glucose (PP)	117	mg/dL	Normal: 100-140 Impaired: 140 -199 Diabetic :=>200
----------------------------	-----	-------	---

GOD/POD (Glucose Oxidase/Peroxidase), Colorimetric

Urine Sugar (PP)	ABSENT	mg/dL	Absent
-------------------------	--------	-------	--------

Glucose-oxidase/oxidase reaction

This is an Electronically Authenticated Report.

Generated On : 13-Apr-2024 01:30 PM

Approved On : 13-Apr-2024 01:13 PM

Dr Pankaj AgrawalM.B., D.C.P
Consulting Pathologist

Shalby Hospital (A Unit of Shalby Limited) Near Navyug College, Rander Road, Adajan, Surat, Gujarat. India.
Tel.: 0261 7190000 | Ext.: 851 | Mo.: 9512036046 | Email : pathology.surat@shalby.in | Web : www.shalby.org

PID : SUR0000363087 OP-001

REPORT STATUS : Interim



Patient Name : Mrs. Suverna Tiwari	/	Registered On : 13-Apr-2024 10:00 AM
Lab ID : 404900849		Collected On : 13-Apr-2024 10:03 AM
Gender/Age : Female / 34 Years	DOB : 22-Nov-1989	Received On : 13-Apr-2024 10:40 AM
Ref. By : Dr. Health Check Up . Shalby		Sample Type : Serum

Parameter	Result	Unit	Biological Ref. Interval
LIPID PROFILE			
LIPID PROFILE			
Cholesterol <i>Cholesterol Esterase, Oxidase, Peroxidase</i>	166	mg/dL	Desirable: <200 Borderline High: 200 - 239 High >=240
SERUM TRIGLYCERIDE <i>Lipase/GK/GPO/POD</i>	125	mg/dL	Normal : <150 Borderline High : 150-199 High : 200-499 Very High : > 500
HDL CHOLESTEROL DIRECT * <i>Phosphotungstic Acid/Mgcl2 - Enzymatic</i>	35	mg/dL	Major risk factor for heart disease : < 40 Negative risk factor for heart disease : >= 60
Non HDL Cholesterol <i>Calculated</i>	131	mg/dL	Optimal : <130 Desirable : 130-159 Borderline high : 159-189 High : 189-220 Very High : >=220
LDL Cholesterol <i>Calculated</i>	106	mg/dL	Optimal: <100 Near to above Optimal: 100 - 129 Borderline High: 130 - 159 High: 160 - 189 Very High: > 190
VLDL <i>Calculated</i>	25	mg/dL	6 - 38
LDL/dHDL * <i>Calculated</i>	3.0		2.5 - 3.5
Chol/dHDL * <i>Calculated</i>	4.7	Ratio	3.5 - 5.0

Note: Reference interval as per National Cholesterol Education Programme (NCEP) Adult Treatment Panel III Report. VLDL, CHOL/dHDL RATIO, LDL/dHDL RATIO, LDL Cholesterol, Non HDL Cholesterol are calculated parameters. Estimation of LDL by direct method is recommended when TG>400 mg/dL.

This is an Electronically Authenticated Report.

Dr Pankaj Agrawal

M.B., D.C.P
Consulting Pathologist

Generated On : 13-Apr-2024 01:30 PM

Approved On : 13-Apr-2024 01:13 PM

Shalby Hospital (A Unit of Shalby Limited) Near Navyug College, Rander Road, Adajan, Surat, Gujarat, India.
Tel.: 0261 7190000 | Ext.: 851 | Mo.: 9512036046 | Email : pathology.surat@shalby.in | Web : www.shalby.org

PID : SUR0000363087 OP-001

REPORT STATUS : Interim



Patient Name : Mrs. Suverna Tiwari	/	Registered On : 13-Apr-2024 10:00 AM
Lab ID : 404900849		Collected On : 13-Apr-2024 10:03 AM
Gender/Age : Female / 34 Years	DOB : 22-Nov-1989	Received On : 13-Apr-2024 10:40 AM
Ref. By : Dr. Health Check Up . Shalby		Sample Type : Serum

Parameter	Result	Unit	Biological Ref. Interval
RENAL FUNCTION TEST			
RENAL FUNCTION TEST			
Urea Nitrogen (BUN)	9	mg/dL	7 - 17
<i>Urease, colorimetric</i>			
UREA	19	mg/dL	15 - 36
<i>Calculated</i>			
Creatinine	0.65	mg/dL	0.52 - 1.04
<i>Enzymatic - Creatinine amidohydrolase</i>			
S. URIC ACID	4.6	mg/dL	2.5 - 6.2
<i>Uricase/Peroxidase, Colorimetric</i>			
Calcium	9.1	mg/dL	8.4 - 10.2
<i>Arsenazo III dye</i>			
Phosphorus *	3.8	mg/dL	2.5 - 4.5
<i>Phosphomolybdate reduction (PMA Phenol)</i>			
Sodium	137	mmol/L	137 - 145
<i>Direct Ion Selective Electrode</i>			
S. POTASSIUM	4.43	mmol/L	3.5 - 5.1
<i>Direct Ion Selective Electrode</i>			
Chloride	105	mmol/L	98 - 107
<i>Direct Ion Selective Electrode</i>			

This is an Electronically Authenticated Report.

Generated On : 13-Apr-2024 01:30 PM

Approved On : 13-Apr-2024 01:13 PM

Dr Pankaj Agrawal

M.B., D.C.P
Consulting Pathologist

Shalby Hospital (A Unit of Shalby Limited) Near Navyug College, Rander Road, Adajan, Surat, Gujarat, India.
Tel.: 0261 7190000 | Ext.: 851 | Mo.: 9512036046 | Email : pathology.surat@shalby.in | Web : www.shalby.org

PID : SUR0000363087 OP-001

REPORT STATUS : Interim



Patient Name : Mrs. Suverna Tiwari /

Registered On : 13-Apr-2024 10:00 AM

Lab ID : 404900849

Collected On : 13-Apr-2024 10:03 AM

Gender/Age : Female / 34 Years

DOB : 22-Nov-1989

Received On : 13-Apr-2024 10:40 AM

Ref. By : Dr. Health Check Up . Shalby

Sample Type : Serum

Parameter	Result	Unit	Biological Ref. Interval
THYROID PROFILE (TFT)			
Total T3 * <i>Chemiluminescence immunoassay (CLIA)</i>	132	ng/dL	87 - 178
Total T4 * <i>Chemiluminescence immunoassay (CLIA)</i>	11.30	µg/dL	99% Reference Interval (µg/dL) 4.82 - 15.65
TSH * <i>Chemiluminescence immunoassay (CLIA)</i>	2.844	µIU/mL	Non Pregnant Females: 0.38-5.33 µIU/mL Pregnant Females (1st trimester): 0.05-3.70 µIU/mL Pregnant Females (2nd trimester): 0.31-4.35 µIU/mL Pregnant Females (3rd trimester): 0.41-5.18 µIU/mL

This is an Electronically Authenticated Report.

Generated On : 13-Apr-2024 01:30 PM

Approved On : 13-Apr-2024 01:13 PM

Dr Pankaj AgrawalM.B., D.C.P
Consulting Pathologist

 Shalby Hospital (A Unit of Shalby Limited) Near Navyug College, Rander Road, Adajan, Surat, Gujarat. India.
 Tel.: 0261 7190000 | Ext.: 851 | Mo.: 9512036046 | Email: pathology.surat@shalby.in | Web: www.shalby.org

PID : SUR0000363087 OP-001

REPORT STATUS : Interim



Patient Name : Mrs. Suverna Tiwari	/	Registered On : 13-Apr-2024 10:00 AM
Lab ID : 404900849		Collected On : 13-Apr-2024 10:03 AM
Gender/Age : Female / 34 Years	DOB : 22-Nov-1989	Received On : 13-Apr-2024 10:40 AM
Ref. By : Dr. Health Check Up . Shalby		Sample Type : Serum

Parameter	Result	Unit	Biological Ref. Interval
Liver Function Test			
Liver Function Test			
SGPT (ALT) <i>Multi Point Rate with P-5-P</i>	24	U/L	9 - 52
SGOT (AST) <i>Multi Point Rate with P-5-P</i>	21	U/L	14 - 36
Alkaline Phosphatase <i>PNPP, AMP Buffer</i>	74	U/L	20-50 yrs.: 42 - 98 4-19 yr : 54 - 369 >/=51 yr : 56 - 119
GGT * <i>L-gamma-glutamyl-4-nitroanilide/glycylglycine Kinetic</i>	19	U/L	12 - 43
S. PROTEIN <i>Biuret (Alkaline cupric sulfate), End Point</i>	6.3	g/dL	6.3 - 8.2
Albumin <i>Bromocresol Green (BCG), Colorimetric</i>	4.1	g/dL	3.5 - 5.0
S. GLOBULIN <i>Calculated</i>	2.2	g/dL	2.3 - 3.6
A/G Ratio <i>Calculated</i>	1.9	Ratio	1.0 - 2.3
Bilirubin Total <i>Azobilirubin/Dyphylline/Diazonium Salt</i>	0.3	mg/dL	0-1 day (premature) 1.0 - 8.0 0-1 day (full term) : 2.0 - 6.0 1-2 day (premature) : 6.0 - 12.0 1-2 day (full term) : 6.0 - 10.0 3-5 day (premature) : 10.0 - 14.0 3-5 day (full term) : 4.0 - 8.0 Adult : 0.2 - 1.3
Bilirubin Unconjugated <i>End-point Colorimetric (Dual wavelength spectrophotometric)</i>	0.2	mg/dL	Unconjugated bilirubin Adults: 0.0-1.1 Neonates: 0.6-10.5
Bilirubin Direct <i>Calculated</i>	0.1	mg/dL	Conjugated bilirubin and Delta bilirubin (Bilirubin covalently bound to albumin) 0.0-0.4

This is an Electronically Authenticated Report.

Dr Pankaj Agrawal

M.B., D.C.P
Consulting Pathologist

Generated On : 13-Apr-2024 01:30 PM

Approved On : 13-Apr-2024 01:13 PM

 Shalby Hospital (A Unit of Shalby Limited) Near Navyug College, Rander Road, Adajan, Surat, Gujarat. India.
 Tel.: 0261 7190000 | Ext.: 851 | Mo.: 9512036046 | Email : pathology.surat@shalby.in | Web : www.shalby.org

PID : SUR0000363087 OP-001

REPORT STATUS : Interim



Patient Name : Mrs. Suverna Tiwari	/	Registered On : 13-Apr-2024 10:00 AM
Lab ID : 404900849		Collected On : 13-Apr-2024 10:03 AM
Gender/Age : Female / 34 Years	DOB : 22-Nov-1989	Received On : 13-Apr-2024 10:08 AM
Ref. By : Dr. Health Check Up . Shalby		Sample Type : Urine

URINE EXAMINATION

Parameter	Result	Unit	Biological Ref. Interval
Physical Examination			
Colour *	Pale Yellow		Pale yellow
Transparency	Clear		Clear
Chemical Examination			
Glucose	Glucose-oxidase/oxidase reaction	Nil	Negative
Bilirubin	Azo coupling Reaction with diazonium	Negative	Negative
Ketone	Sodium Nitroprusside reaction	Nil	Negative
Specific Gravity	Refractometric Method - Bromthymol blue	1.025	S.G. value 1.001 - 1.035
Blood	Peroxidase like activity of hemoglobin	NIL	Negative
pH	Double Indicator principle	5.5	PH value 4.6 - 8.0
Protein	Protein Error of Indicator Principle	Trace (+/-)	Negative
Urobilinogen *	Modified Ehrlich reaction	0.2	EU/dL Upto 1.0 mg/dL (EU/dL)
Nitrite *	Diazotization reaction of nitrite with an aromatic amine	Negative	Negative
Leucocyte	Leucocyte Esterase Test	Negative	Negative
Microscopic Examination			
Pus cells	4-5/hpf	/hpf	0-5/hpf
Red blood cells	Nil	/hpf	NIL/hpf
Epithelial cells	10-12/hpf	/hpf	NA
Crystals	Nil		Nil
Cast *	Nil		Nil
Bacteria	Present		Nil
Amorphous	Nil		Nil
Yeast	Nil		Nil
Others	Nil		Nil

----- End of Report -----

This is an Electronically Authenticated Report.

Generated On : 13-Apr-2024 01:30 PM

Approved On : 13-Apr-2024 01:13 PM

Dr Pankaj Agrawal

M.B., D.C.P
Consulting Pathologist

DR. DILIP B GHEEWALA

M.D. (Medicine)

Reg No: G 17770,

Mo: 9825338408

Consultant Physician & Ex. Professor Of Medicine

OPD Days: Monday, Saturday

Shalby MD Physician Clinic

Patient Name:-

Suvarna Tiwari

Age / Sex :-

33 F

Chief Complaints:-

Noco

Drug / Food Allergy:-

NAD

Past History :-

Family History:-

Systemic Examination:-

RS
CNS
PA
CNS } NAD

OPR NO:

Date: 13/4/24

Weight:- 84 kg

Height:- 158 cm

Nutritional assessment:-

- Obese
- Well nourished
- Mild-moderate nourished
- Severely mal-nourished

Pulse:- 95/min

BP:- 110/70 mm Hg

SpO2:- 100%

Provisional Diagnosis:-

SHALBY HOSPITAL, SURAT

Near Navyug College, Rander Road, Adajan, Surat. Gujarat, India. | Ph.: 0261-7190000 | Email : info.surat@shalby.org

SHALBY LIMITED

Regd. Office: Opp. Karnavati Club, S. G. Road, Ahmedabad - 380 015, Gujarat, India.
Corp. Office: B-301 & 302, Mondeal Heights, Opp. Karnavati Club, S. G. Road, Ahmedabad - 380 015, Gujarat, India
Tel: 079 40203000 | Fax: 079 40203109 | info.sg@shalby.org | www.shalby.org
CIN: L85110GJ2004PLC044667

Investigation :-

Treatment and further advices:-
(Write in Capital Letters)

Rx

Lifestyle modification
and

Follow Up:

બધી દવાઓ ડોક્ટરને બતાવીને લેવી.

Date: _____

Incase of emergency please report to Emergency Department of Hospital OR Call:- 0261-7190000 / 9512660096

Numeric Rating Scale



Wong-Baker FACES[®] Pain Rating Scale

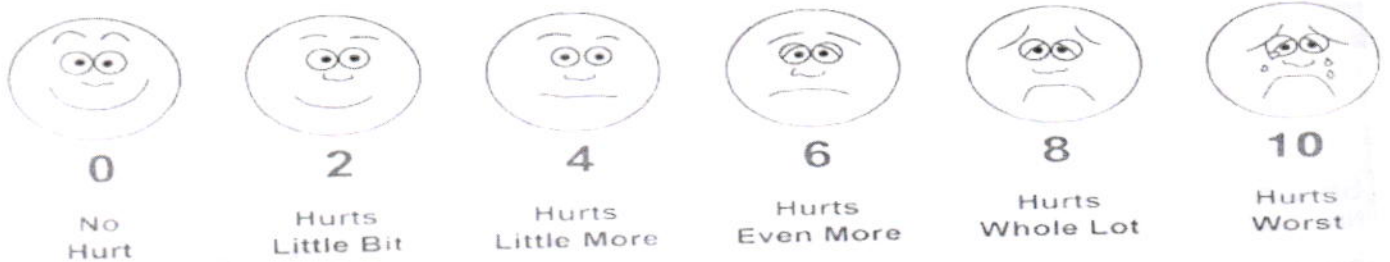

SHALBY HOSPITAL
NR. NAVYUG COLLAGE, RANDEK ROAD
SURAT

Station
Telephone:

EXERCISE STRESS TEST REPORT

Patient Name: SUVERNA TIWARI,
Patient ID: 368087
Height:
Weight:

DOB: 22.11.1989
Age: 34yrs
Gender: Female
Race: Asian

Study Date: 13.04.2024
Test Type: --
Protocol: BRUCE

Referring Physician: --
Attending Physician: --
Technician: --

Medications:
--

Medical History:
--

Reason for Exercise Test:
--

Exercise Test Summary

Phase Name	Stage Name	Time in Stage	Speed (km/h)	Grade (%)	HR (bpm)	BP (mmHg)	Comment
PRETEST	SUPINE	00:09	0.00	0.00	106	110/80	
	STANDING	00:06	0.80	0.00	112		
EXERCISE	STAGE 1	03:00	2.70	0.00	111		
	STAGE 2	03:00	4.00	12.00	162		
	STAGE 3	01:45	5.40	14.00	181	150/80	
RECOVERY		02:51	0.00	0.00	125	120/80	

The patient exercised according to the BRUCE for 7:44 min:s, achieving a work level of Max. METS: 10.00. The resting heart rate of 108 bpm rose to a maximal heart rate of 181 bpm. This value represents 97 % of the maximal, age-predicted heart rate. The resting blood pressure of 110/80 mmHg, rose to a maximum blood pressure of 150/80 mmHg. The exercise test was stopped due to Target heart rate achieved.

Interpretation

Summary: Resting ECG: normal.
Functional Capacity: normal.
HR Response to Exercise: appropriate.
BP Response to Exercise: normal resting BP - appropriate response.
Chest Pain: none.
Arrhythmias: none.
ST Changes: none.
Overall impression: Normal stress test.

Conclusions

TMT IS NEGATIVE FOR INDUCIBLE ISCHEMIA

Physician _____

Technician _____

SUVERNA TIWARI,

Tabular Summary

SHALBY HOSPITAL

Patient ID 368087

13.04.2024

Female

12:43:39

34yrs Asian

Meds:

Test Reason:

Medical History:

Ref. MD: Ordering MD:

Technician: Test Type:

Comment:

BRUCE: Total Exercise Time 07:44

Max HR: 181 bpm 97% of max predicted 186 bpm HR at rest: 108

Max BP: 150/80 mmHg BP at rest: 110/80 Max RPP: 27150 mmHg*bpm

Maximum Workload: 10.00 METS

Max ST: -1.85 mm, 0.00 mV/s in II; EXERCISE STAGE 3 07:00

Arrhythmia: A:86, PVC:1

ST/HR index: 0.74 μ V/bpm

Reasons for Termination: Target heart rate achieved

Summary: Resting ECG: normal. Functional Capacity: normal. HR Response to Exercise: appropriate. BP Response to Exercise: normal resting BP - appropriate response. Chest Pain: none. Arrhythmias: none. ST Changes: none. Overall impression: Normal stress test.

Conclusion: TMT IS NEGATIVE FOR INDUCIBLE ISCHEMIA

Location Number: * 0 *

Phase Name	Stage Name	Time in Stage	Speed (km/h)	Grade (%)	Workload (METS)	HR (bpm)	BP (mmHg)	RPP (mmHg*bpm)	VE (/min)	ST Level (II mm)	Comment
PRETEST	SUPINE	00:09	0.00	0.00	1.0	106	110/80	11660	0	-0.60	
	STANDING	00:06	0.80	0.00	1.0	112			0	-0.60	
EXERCISE	STAGE 1	03:00	2.70	0.00	2.2	111			0	-0.75	
	STAGE 2	03:00	4.00	12.00	7.0	162			0	-1.40	
	STAGE 3	01:45	5.40	14.00	10.0	181	150/80	27150	0	-1.10	
RECOVERY		02:51	0.00	0.00	1.0	125	120/80	15000	0	-0.75	

SUVERNA TIWARI,
Patient ID 368087
13.04.2024
12:43:54

106 bpm
110/80 mmHg

12-Lead Report
PRETEST
STANDING
00:10

BRUCE
0.0 km/h
0.0 %

SHALBY HOSPITAL

Measured at 60ms Post J (10mm/mV)
Auto Points

Lead	ST(mm)	Lead	ST(mm)
I	-0.30	V1	0.75
II	-0.60	V2	0.75
III	-0.35	V3	0.05
aVR	0.45	V4	-0.25
aVL	0.00	V5	-0.05
aVF	-0.40	V6	-0.80

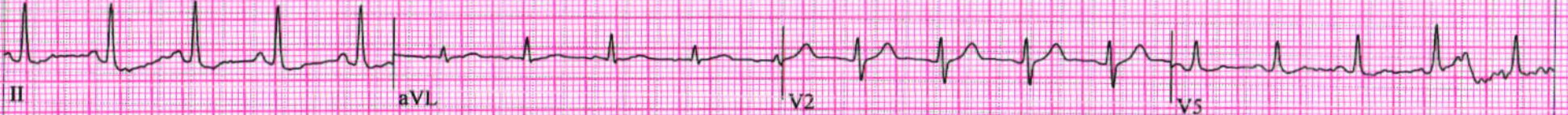

Patient ID 368087
13.04.2024
12:46:47

110 bpm

EXERCISE
STAGE 1
02:50

BRUCE
2.7 km/h
0.0 %

Measured at 60ms Post J (10mm/mV)
Auto Points

Lead	ST(mm)	Lead	ST(mm)
I	-0.15	V1	0.70
II	-0.55	V2	0.80
III	-0.45	V3	0.15
aVR	0.30	V4	-0.40
aVL	0.15	V5	-0.45
aVF	-0.50	V6	-0.40

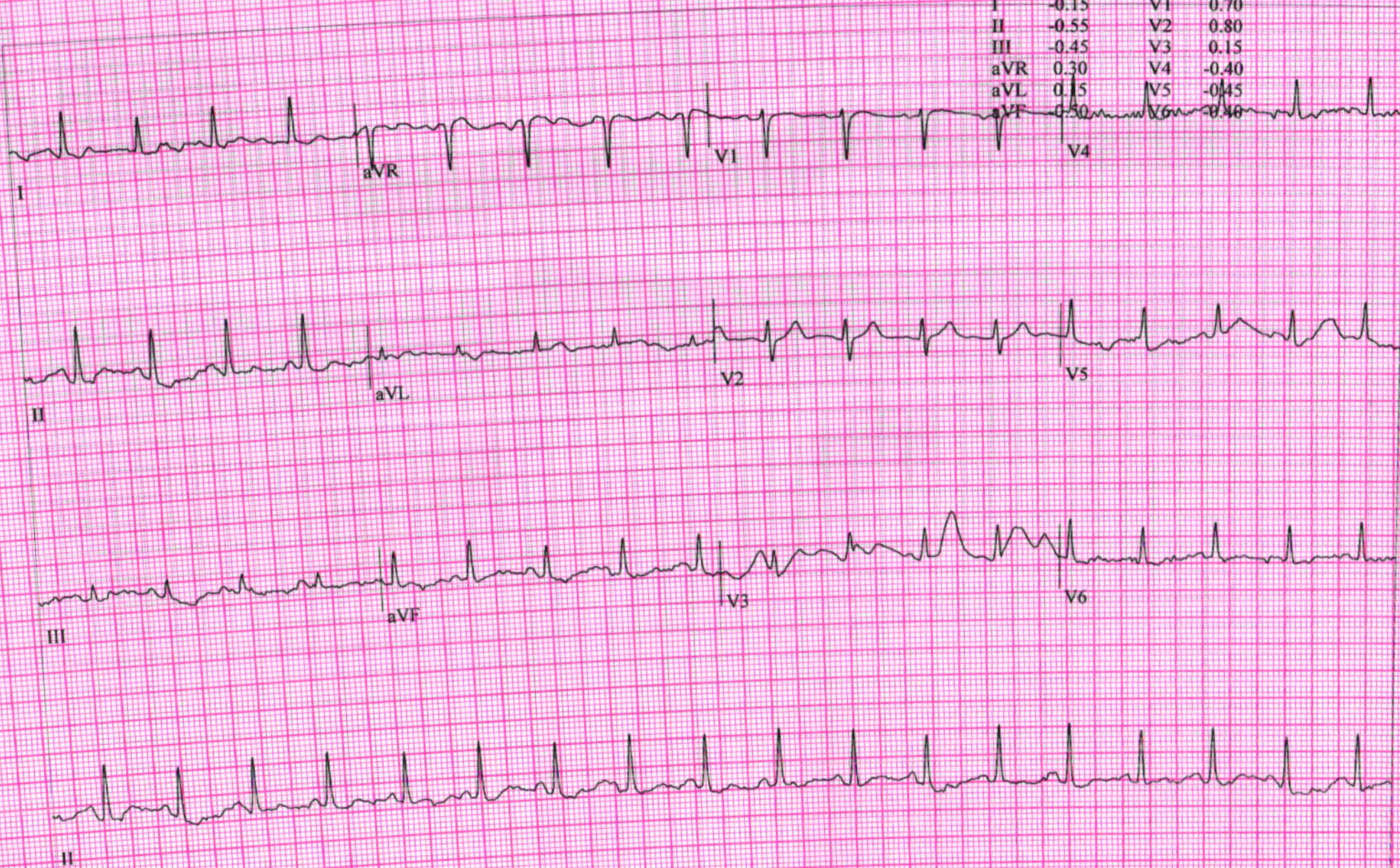

SUVERNA TIWARI,
Patient ID 368087
13.04.2024
12:49:47

12-Lead Report

160 bpm

EXERCISE
STAGE 2
05:50

BRUCE
4.0 km/h
12.0 %

SHALBY HOSPITAL

Measured at 60ms Post J (10mm/mV)
Auto Points

Lead	ST(mm)	Lead	ST(mm)
I	-0.40	V1	0.80
II	-1.45	V2	0.75
III	-1.00	V3	-0.10
aVR	0.95	V4	-0.55
aVL	0.30	V5	0.30
aVF	-1.25	V6	0.25

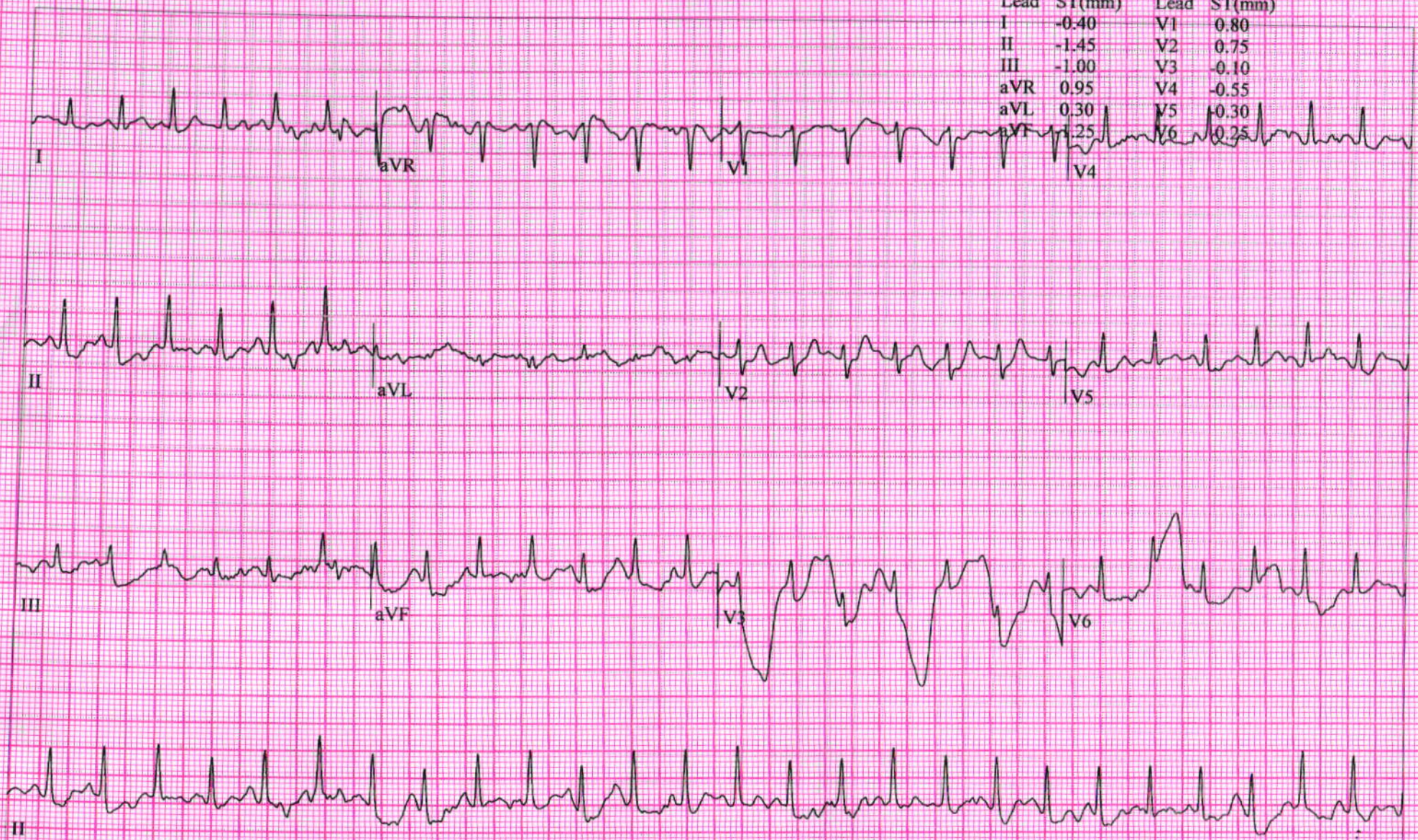

Patient ID 368087
13.04.2024
12:51:42

181 bpm
150/80 mmHg

EXERCISE
STAGE 3
07:45

BRUCE
5.4 km/h
14.0 %

Measured at 60ms Post J (10mm/mV)
Auto Points

Lead	ST(mm)	Lead	ST(mm)
I	-0.40	V1	0.70
II	-1.20	V2	0.85
III	-0.80	V3	0.20
aVR	0.75	V4	-0.55
aVL	0.15	V5	-0.35
aVF	-0.95	V6	-0.55

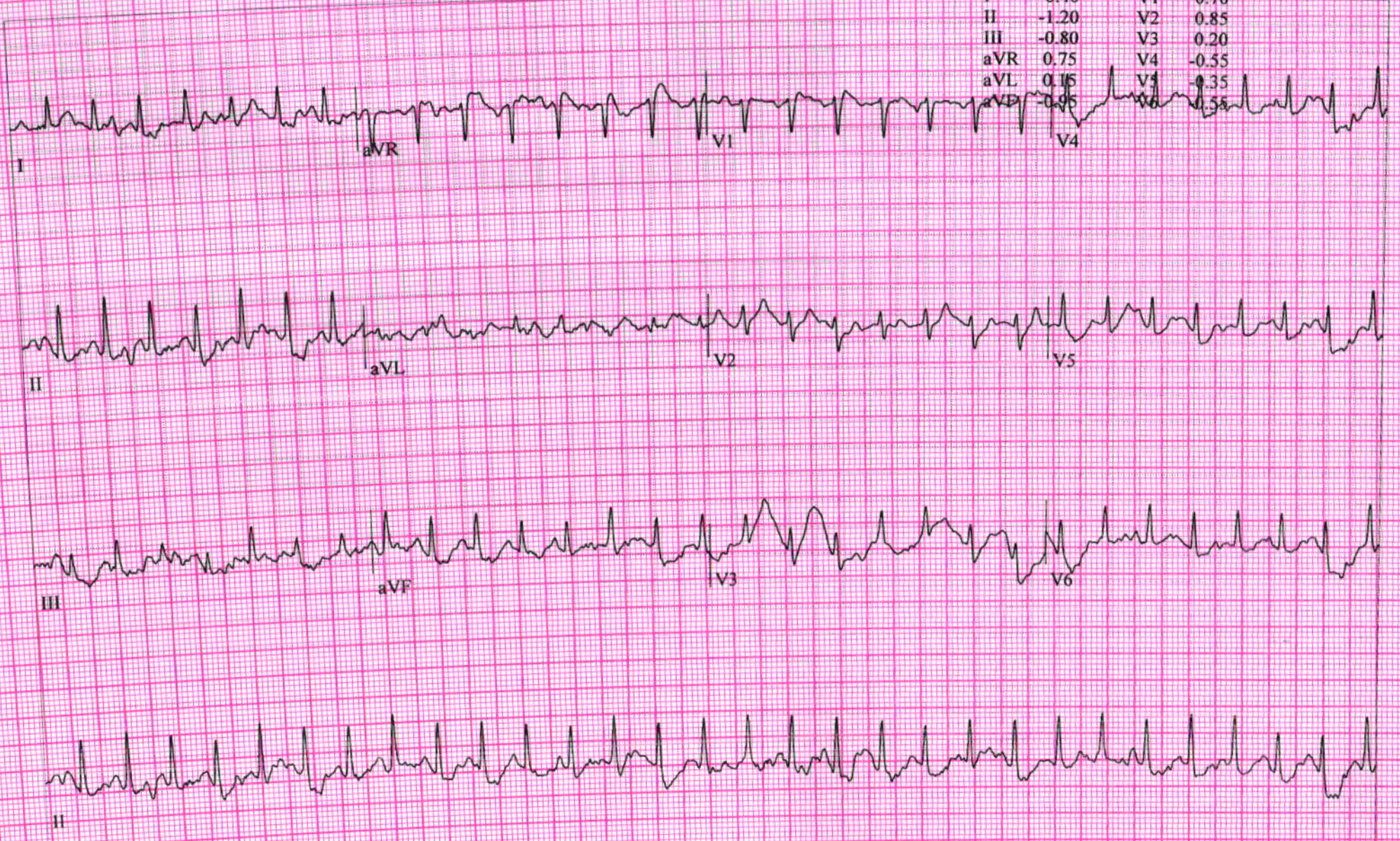

SUYENA THAKUR,
Patient ID 368087
13.04.2024
12:52:31

139 bpm
150/80 mmHg

RECOVERY
#1
00:50

BRUCE
0.0 km/h
0.0 %

SHALBY HOSPITAL

Measured at 60ms Post J (10mm/mV)
Auto Points

Lead	ST(mm)	Lead	ST(mm)
I	0.00	V1	-0.75
II	-0.45	V2	1.10
III	-0.40	V3	0.70
aVR	0.20	V4	-0.10
aVL	0.25	V5	0.20
aVF	0.40	V6	0.70

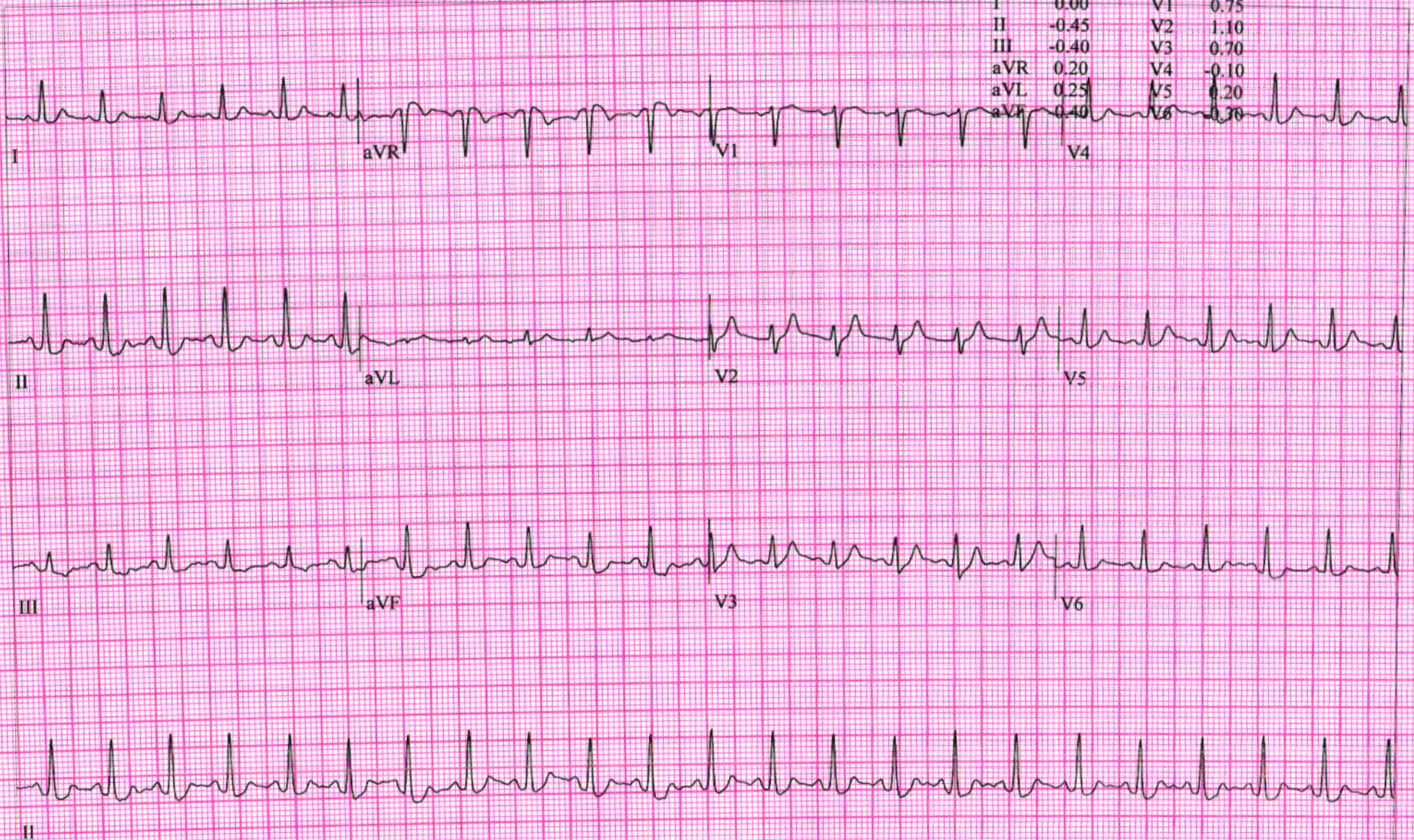

Measured at 60ms Post J (10mm/mV)

Auto Points

Lead	ST(mm)	Lead	ST(mm)
I	-0.20	V1	0.75
II	-0.60	V2	0.85
III	-0.40	V3	0.50
aVR	0.40	V4	-0.20
aVL	0.15	V5	0.05
aVF	-0.50	V6	0.35



SUVERNA TIWARI,

Patient ID 368087

13.04.2024

12:54:31

12-Lead Report

RECOVERY

#1

02:50

BRUCE

0.0 km/h

0.0 %

SHALBY HOSPITAL

122 bpm
120/80 mmHg

Measured at 60ms Post J (10mm/mV)
Auto Points

Lead	ST(mm)	Lead	ST(mm)
I	-0.30	V1	0.75
II	-0.75	V2	0.60
III	-0.45	V3	0.10
aVR	0.60	V4	-0.25
aVL	0.10	V5	-0.10
aVF	-0.60	V6	-0.30

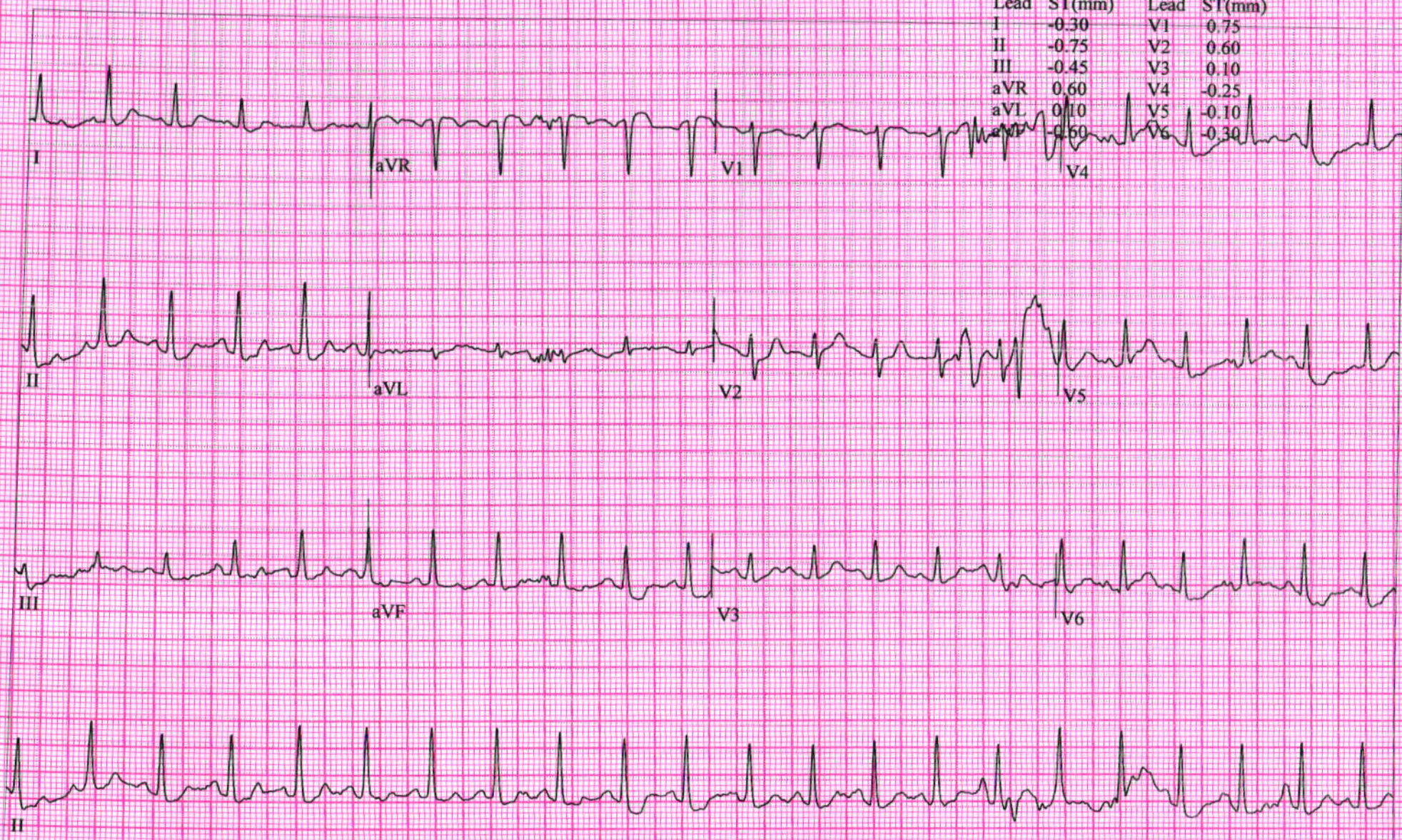



Pre - op

Post - op

Health Check-up

Date : 13/4/20

Patient Reg. No. : _____

Patient Name : Surendra T. Jadhav Age / Sex : 33/F

Address : Surat

Complaints :

Pain : _____

Bleeding gums : _____

Sensitivity : _____

Swelling : _____

Pus Discharge : _____

Medical History :

Hypertension : _____ DM _____ Acidity _____ Pregnancy : _____

Bleeding Disorders : _____ Asthma : _____ Allergy : _____

Past Surgical Intervention : _____

Any Medication : _____

On Examination :

Abscess : _____ Food lodgement : _____

Periodontitis : _____ Gingivitis :

Missing Teeth : _____ Mobility : _____

Treatment Advised :

Scaling : Sitzings 1 2 3 Deep Perio Surgery : _____

Restoration : _____ Class V Fillings : _____

RCT : _____ Extraction : _____

Dentures : _____ Partial Denture : _____

Implants : _____ Crown & Bridge Present :

Oral consultation required

DR. RUJUTA SHELAT

Consultant Ophthalmologis

Reg. No.: - G-48712

Name :- *Suwerne Tewari*

Date:- *13/04/2021*

Chief Complaints:- *Routine Eye check up - No Visual complaints*

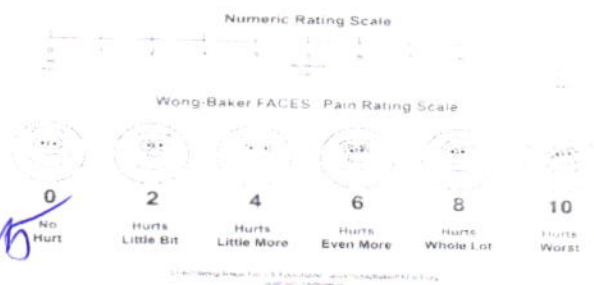

Pain Assessment:-

Past History:-

Family History:-

Allergy:- *no drug allergy*

Personal History:- Habits:- Alcohol:- Y/N Tobacco: Y/N Smoking: Y/N Regular Exercise: Y/N

General Examination:-

BP:- Pulse:- Temp:-

Systemic Examination:-

HT:- WT:-

Visual Acuity: *6/9*
6/9

PH Vision:- *6/9*
6/9

NCT *18*
18

Stk = 0.50 m. l. b.

ON Examination

Ant. Segmenet

Both Eye

W.M.

SHALBY HOSPITAL, SURAT

Near Navyug College, Rander Road, Adajan, Surat. Gujarat, India. | Ph.: 0261-7190000 | Email : info.surat@shalby.org

SHALBY LIMITED

Regd. Office: Opp. Karnavati Club, S. G. Road, Ahmedabad - 380 015, Gujarat, India.

Corp. Office: B-301 & 302, Mondeal Heights, Opp. Karnavati Club, S. G. Road, Ahmedabad - 380 015, Gujarat, India

Tel: 079 40203000 | Fax: 079 40203109 | info.sg@shalby.org | www.shalby.org

CIN: L85110GJ2004PLC044667

NAME
APR 14 2023 12:01

PD=10
(R)
SPH CYL AX
- 2.00 -0.25 180
- 2.00 -0.25 180
- 1.50 -0.50 168

Anterior Chamber

(L)
SPH CYL AX
- 1.75 0.00
- 1.25 -0.50 114
- 1.50 -0.50 111
- 1.50 0.00

Rt. EYE

Lt. EYE

PD= 63
GrandSeiko.com
SR-3300K S/N:76BB0963

Investigation:-

pt will come later Dr.

Background:-

Macula:-

Diagnosis:-

Refractive Error

Treatment:-

Glasses

Nutritional Assessment:-

Preventive Care & Counsellings:-

Follow Up ON:-

2 months/801

Signature of the Consultant

Dr.

1980-1981-1982

1983-1984-1985

DR. HIMANI THAKER (VYAS)

M.S (Gynec)

Consultant Obstetrician & Gynecologist

Laposcopic Surgeon

Infertility Specialist

Email-ID:- thaker.himani@gmail.com

Register No. G-31062

Shalby Women's Health Clinic

Name:-

Sevna Tiwari

Chief Complaints:-

Age - 33yrs

Date:

13/4/24

Weight:-

Height:-

OPR NO:-

Nutritional Assessment:-

- Obese
- Well Nourished
- Mild-Moderate Nourished
- Severely Mal-Nourished

LMP:-

01/4/24

M/H:-

Pain - 3-4 days then
30

clo - nil .

O/H :-

O/H - P/L

gross L / sym / L

P/H:-

F/H

Examination:-

PH - H/O cut removal before 1 month

Provisional Diagnosis:-

PLA - soft

PLS - Co healthy

PAR taken

SHALBY HOSPITAL, SURAT

Near Navyug College, Rander Road, Adajan, Surat. Gujarat, India. | Ph.: 0261-7190000 | Email : info.surat@shalby.org

SHALBY LIMITED

Regd. Office: Opp. Karnavati Club, S. G. Road, Ahmedabad - 380 015, Gujarat, India.

Corp. Office: B-301 & 302, Mondeal Heights, Opp. Karnavati Club, S. G. Road, Ahmedabad - 380 015, Gujarat, India

Tel: 079 40203000 | Fax: 079 40203109 | info.sg@shalby.org | www.shalby.org

CIN: L85110GJ2004PLC044667

Patient Name: SUVERNA TIWARI		UHID: 368087	
Age / Sex: 33 Yrs. / Female		Study:	USG Abdomen + Pelvis
Referred By:	Dr. at shalby hospital	Date: 13/04/2024	

ULTRASOUND OF ABDOMEN AND PELVIS (TAS)

Liver is normal in size shows grade II fatty changes. No focal lesion seen. The Hepatic veins appear normal. No evidence of dilated I.H.B.R. Portal vein appears normal.

Gall bladder is well distended and appears normal. No evidence of calculi seen. Wall appears normal. No pericholecystic fluid seen. CBD appears normal.

Pancreas appears normal in size and echotexture.
Spleen appears normal in size and appearance. No focal lesion seen.

Right kidney it shows normal echotexture and corticomedullary differentiation. There is no evidence of scarring, hydronephrosis or calculi.

Left kidney it shows normal echotexture and corticomedullary differentiation. There is no evidence of scarring, hydronephrosis or calculi.

Urinary bladder well distended and appears normal. No evidence of any intraluminal mass or calculi.

Uterus appears normal in size 65 x 30 x 39 mm, ET: 7 mm. The uterine myometrial echotexture is homogenous. No focal lesion is seen. There is no evidence of any ovarian or adnexal mass lesion.

No ascites is seen. No abnormal bowel wall thickening and dilatation seen.

IMPRESSION:

- Grade II fatty liver.
- No other significant abnormality detected.

Thanks for referrals.

DR. ASHUTOSH GANDHI
DMRD (Radiodiagnosis)
G-14/11

SHALBY HOSPITAL, SURAT

Near Navyug College, Rander Road, Adajan, Surat, Gujarat, India. | Ph.: 0261-7190000 | Email : info.surat@shalby.org

SHALBY LIMITED

Regd. Office: Opp. Karnavati Club, S. G. Road, Ahmedabad - 380 015, Gujarat, India.
Corp. Office: B-301 & 302, Mondeal Heights, Opp. Karnavati Club, S. G. Road, Ahmedabad - 380 015, Gujarat, India
Tel: 079 40203000 | Fax: 079 40203109 | info.sg@shalby.org | www.shalby.org
CIN: L85110GJ2004PLC044667

13-Apr-2024 AM9:46:52

Susanta Nayak

ID: _____ Name: _____ Birth date: _____ / _____ / _____ years

Sex: M Weight: _____ kg Height: _____ mmHg

Medication: _____

Symptoms: _____

History: _____

Heart rate: 65 bpm

PR int: 140 ms

QRS dur: 74 ms

QT/QTc(E) int: 354/366 ms

QT/QTc(T) axis: 33/34/20 °

RV5/SV1 amp: 1.22/0.98 mV

RV5+SV1 amp: 2.20 mV

Unconfirmed Report
Reviewed by:

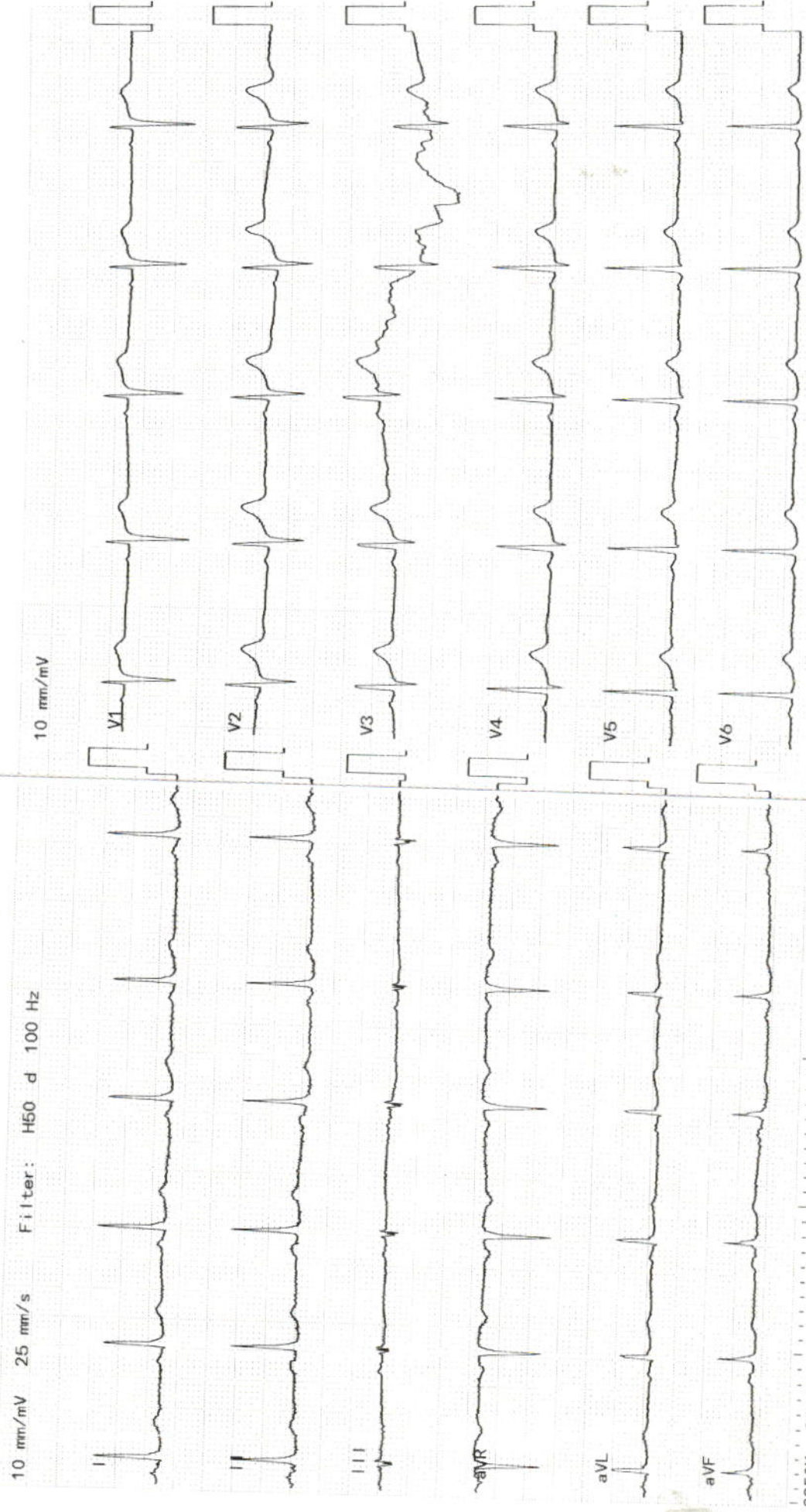

Patient ID:	SUR000368087	Patient Name:	SUVERNA TIWARI
Age:	33 Years	Sex:	F
Accession Number:	4108 OP	Modality:	DX
Referring Physician:	DR SHALBY	Study:	CHEST PA
Study Date:	13-Apr-2024		

CHEST X-RAY (PA)

Both lung fields appear normal.

No evidence of consolidation or cavitation is seen.

Both costo-phrenic angles appear clear.

Cardiac size is within normal limits.

Both domes of diaphragm appear normal.

Bony thoracic cage and soft tissue shadow appear normal.

IMPRESSION:

- **No significant abnormality seen.**

Thanks for referral.



DR. ASHUTOSH GANDHI

DMRD (Radiodiagnosis)

G-14916

SHALBY HOSPITAL, SURAT

Near Navyug College, Rander Road, Adajan, Surat. Gujarat, India. | Ph.: 0261-7190000 | Email : info.surat@shalby.org

SHALBY LIMITED

Regd. Office: Opp. Karnavati Club, S. G. Road, Ahmedabad - 380 015, Gujarat, India.

Corp. Office: B-301 & 302, Mondeal Heights, Opp. Karnavati Club, S. G. Road, Ahmedabad - 380 015, Gujarat, India

Tel: 079 40203000 | Fax: 079 40203109 | info.sg@shalby.org | www.shalby.org

CIN: L85110GJ2004PLC044667