

- COMPU. PATHOLOGY • ALLERGY TESTING
- DIGITAL WHOLE BODY X-RAYS
- DIGITAL 3D SONOGRAPHY
- DIGITAL WHOLE BODY COLOUR DOPPLER
- DIGITAL 2-D ECHO WITH COLOUR DOPPLER
- E.C.G. • LUNG FUNCTION TEST
- MAMMOGRAPHY & BONE MINERAL DENSITOMETRY

- COMPUTERISED STRESS TEST
- DENTAL
- ADVANCED DENTISTRY
- PHYSIOTHERAPY
- AUDIOMETRY & SPEECH THERAPY
- FULL BODY HEALTH CHECK-UPS
- CORPORATE HEALTH CHECKUPS



**HEALTHCARE**

MEDICAL CENTRE & DIAGNOSTICS

DATE: 23/03/24

TO,

medwheel

This is regarding your client Miss/Mrs./Mr. mathayada

Scilaps Proposal number bob s/7051

Visited to our centre at TV for her/his proposed tests.

All tests are done as scheduled except

Pending/skipped tests: TMT, Physical Examination, Ophthal

Reason: left due to Emergency of client  
Rescheduled on 20th March - 10-30

We are canceling / will reschedule it as per her/his convenience.

Thank you.

M. Srikanta

Client's sign

Dr. NUPUR RAI  
MBBS, DIPLOMA CARDIOLOGY (PGDCC)  
Reg. No.: 2018115643

Medical Examiner

**HEALTHCARE**  
**MEDICAL CENTRE & DIAGNOSTICS**  
Sri...  
ai-101.  
1171

- COMPU. PATHOLOGY
- DIGITAL X-RAY
- DIGITAL SONOGRAPHY
- DIGITAL COLOR DOPPLER
- 2D ECHO CARDIOGRAPHY
- MAMMOGRAPHY & BONE MINERAL DENSITOMETRY ( BMD )
- ECG ■ PFT
- COMPU. TREADMILL TEST
- PHYSIOTHERAPY
- DENTAL
- HEALTH CHECK-UP



**HEALTHCARE**  
MEDICAL CENTRE & DIAGNOSTICS

# ELECTROCARDIOGRAM (ECG)

MRS. MUTHYALA SAILAJA  
ELCB0224 23-Mar-2024  
ECG

PATIENT MRS MUTHYALA SAILAJA AGE 28 SEX FEMALE  
 REF. BY DR. MEDIWHEEL DATE 23-03-2024

INTERPRETATION : T wave inversion in leads I, II, III, aVL, aVF, V1, V2, V3.  
Please consult clinically

Dr. Dr. NIDHIRA RAI  
 REG. NO. 2018115643

HEALTHCARE  
DIAGNOSTICS  
Medi Wheel  
Village  
Mob: 98491 4007111



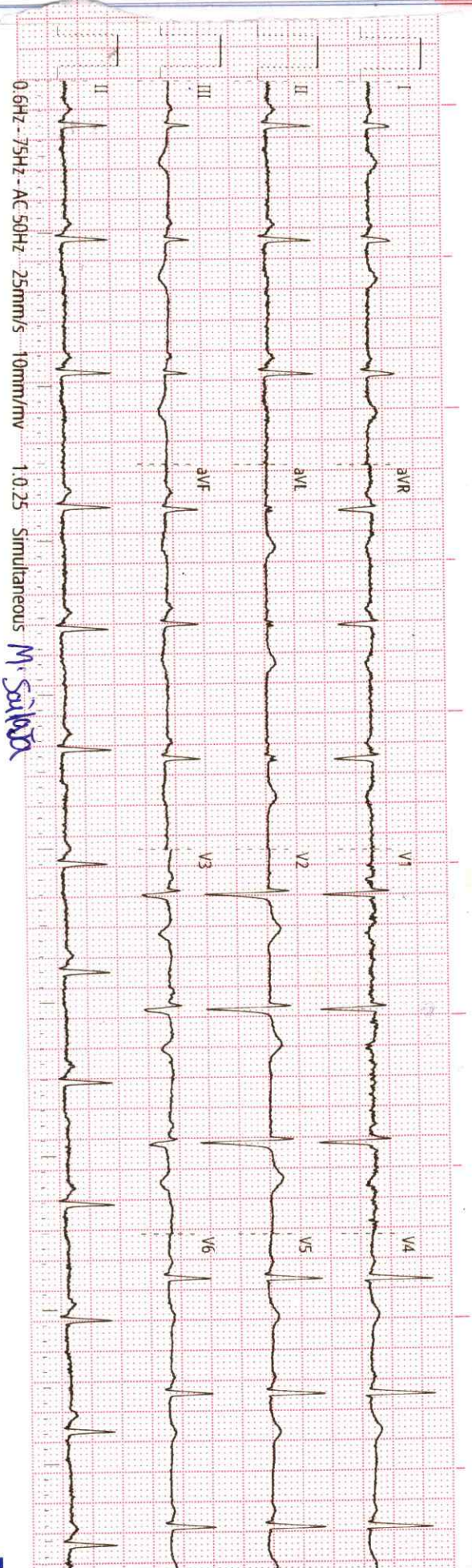

History : .....

B.P. : .....

Drugs : .....

Standard : .....

Auricular Rate : 76 bpm

Ventricular Rate : 76

Rhythm : NS

Mechanism : .....

Voltage : .....

Axis : .....

P. Waves : .....

PR Interval : .....

Q. Waves : .....

QRS Interval : RS

ST Segment : .....

T. Waves : .....

QT Interval : .....

Extra Systoles : .....

REMARKS & CONCLUSIONS : ↑ wave inversion in Inferior leads & V<sub>4</sub>

Health Check up Booking Request(bobS17051), Beneficiary Code-177735

2 messages

Mediwheel <wellness@mediwheel.in>  
To: healthcare.medicals@gmail.com  
Cc: customercare@mediwheel.in

Tue, Mar 19, 2024 at 5:18 PM



Mediwheel  
...Your wellness partner

011-41195959

Dear Healthcare Medical Centre and Diagnostic

We have received a booking request with the following details. Provide your confirmation by clicking on the Yes button.

You confirm this booking? Yes No

Name : Muthyala Ramana

Contact Details : 09966304504

Hospital Package Name : Mediwheel Full Body Health Checkup Female Below 40

Location : SHOP NO.44/49, EMP 71, OPP. RAHEJA REFLECTIONS BLDG., 120 FEET ROAD, THAKUR VILLAGE, EVERSHINE MILLENNIUM PARADISE, KANDIVALI EAST -400101

Appointment Date : 23-03-2024

Member Information		
Booked Member Name	Age	Gender
MUTHYALA SAILAJA	28 year	Female

Tests included in this Package -

- Pap Smear
- Stool Test
- Gynae Consultation
- Thyroid Profile
- ESR
- Blood Glucose (Fasting)
- General Physician Consultation
- TMT OR 2D ECHO
- Blood Group
- Blood Glucose (Post Prandial)
- Chest X-ray
- ECG
- USG Whole Abdomen
- Eye Check-up consultation
- Urine Sugar Fasting
- Urine Sugar PP
- Dental Consultation
- Urine analysis
- CBC
- HbA1c
- Lipid Profile
- Kidney Profile
- Liver profile



భారత ప్రభుత్వము  
Government of India

భారత విశిష్ట గుర్తింపు ప్రాధికార సంస్థ  
Unique Identification Authority of India

నమోదు సంఖ్య / Enrollment No. : 0000/00774/71525

To  
Sallaja Muthyala  
శ్రీలక్ష్మి ముత్యాల,  
W/O Ramana Muthyala,  
10-59A,  
Potti Reddy Palli,  
Podili Konda Palli,  
VTC: Podili Konda Palle, PO: Podilikondapalle,  
District: Prakasam,  
State: Andhra Pradesh, PIN Code: 523357,  
Mobile: 9966304504

65781942



KF657819425F1

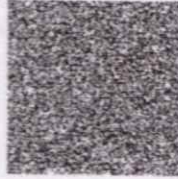

మీ ఆధార్ సంఖ్య / Your Aadhaar No. :

**6663 1805 2458**

నా ఆధార్, నా గుర్తింపు



భారత ప్రభుత్వము  
Government of India



Issue Date: 08/06/2013



శ్రీలక్ష్మి ముత్యాల  
Sallaja Muthyala  
పుట్టిన తేదీ / DOB: 13/12/1996  
స్త్రీ / Female

6663 1805 2458

నా ఆధార్, నా గుర్తింపు

*Dr. NUGUN RAI*  
MBBS, DIPLOMA IN RADIOLOGY (PGDCC)  
Reg. No.: 2018115643

*M. Sai Latha*

MEDICAL  
M...  
Ther...  
Mob.: 83208 41344, 20857171

- COMPU. PATHOLOGY • ALLERGY TESTING
- DIGITAL WHOLE BODY X-RAYS
- DIGITAL 3D SONOGRAPHY
- DIGITAL WHOLE BODY COLOUR DOPPLER
- DIGITAL 2-D ECHO WITH COLOUR DOPPLER
- E.C.G. • LUNG FUNCTION TEST
- MAMMOGRAPHY & BONE MINERAL DENSITOMETRY

- COMPUTERISED STRESS TEST
- DENTAL
- ADVANCED DENTISTRY
- PHYSIOTHERAPY
- AUDIOMETRY & SPEECH THERAPY
- FULL BODY HEALTH CHECK-UPS
- CORPORATE HEALTH CHECKUPS



**HEALTHCARE**

MEDICAL CENTRE & DIAGNOSTICS

NAME	MRS MUTHYALA SAILAJA	DATE	23.03.2024
		AGE	28 YRS
REF. BY DR.	MEDIWHEEL	SEX	FEMALE

## X-RAY CHEST (PAVIEW).

The lungs on the either side show equal translucency.

The pleural spaces are normal.

The cardiac size is normal.

The domes of the diaphragms are normal in position, and show smooth outline.

Ribs appear normal.

### **IMPRESSION :**

**NO EVIDENCE OF PLEURAL OR PARENCHYMAL PATHOLOGY IS NOTED.**  
Correlate clinically .

DR.SACHIN JADKAR  
(Consultant Radiologist)

Note : Investigations have their limitations. Solitary radiological investigations never confirm the final diagnosis. They only help in diagnosing the disease in correlation to clinical symptoms and other related tests. Please interpret accordingly

- COMPU. PATHOLOGY • ALLERGY TESTING
- DIGITAL WHOLE BODY X-RAYS
- DIGITAL 3D SONOGRAPHY
- DIGITAL WHOLE BODY COLOUR DOPPLER
- DIGITAL 2-D ECHO WITH COLOUR DOPPLER
- E.C.G. • LUNG FUNCTION TEST
- MAMMOGRAPHY & BONE MINERAL DENSITOMETRY

- COMPUTERISED STRESS TEST
- DENTAL
- ADVANCED DENTISTRY
- PHYSIOTHERAPY
- AUDIOMETRY & SPEECH THERAPY
- FULL BODY HEALTH CHECK-UPS
- CORPORATE HEALTH CHECKUPS



**HEALTHCARE**

MEDICAL CENTRE & DIAGNOSTICS

NAME	MRS MUTHYALA SAILAJA	DATE	23.03.2024
		AGE	28 YRS
REF. BY DR.	MEDIWHEEL	SEX	FEMALE

## X-RAY CHEST (PAVIEW).

The lungs on the either side show equal translucency.

The pleural spaces are normal.

The cardiac size is normal.

The domes of the diaphragms are normal in position, and show smooth outline.

Ribs appear normal.

### **IMPRESSION :**

**NO EVIDENCE OF PLEURAL OR PARENCHYMAL PATHOLOGY IS NOTED.**  
Correlate clinically .

DR. SACHIN JADKAR  
(Consultant Radiologist)

Note : Investigations have their limitations. Solitary radiological investigations never confirm the final diagnosis. They only help in diagnosing the disease in correlation to clinical symptoms and other related tests. Please interpret accordingly