

## VISION CERTIFICATE

This is to certify that.....**MANJU JOY (441f)**.....has been  
examined and results are as follows

	Right Eye	Left Eye
Distant Vision	6/9P Ph 6/6 : [ +0.75 / +0.25 x 95 ]	6/9P Ph 6/6 : [ +0.50 / +0.50 x 65 ]
Near vision	: [ +1.25 ] NG	: [ +1.25 ] NG
IOP(Intra ocular pressure)	: 17 mm of Hg      WNL	: 18 mm of Hg
Anterior segment	: Normal	: Normal
Fundus	: Normal	: Normal
Squint	: Nil	: Nil
Colour Vision	: Normal	: Normal

Doctor's Signature

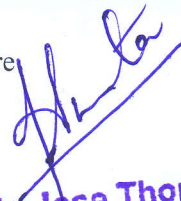

**Dr. Anita Jase Thoppil**  
MBBS, MD  
Reg.No: 63421  
Consultant Ophthalmologist

Place : Thrissur

Date : 26/4/2024



Patient Name: MRS. MANJU JOY	Age: 45 Y	Sex: Female
Ref. Consultant :	AC No: 4177XC003143	Date:26.04.2024
Clinical details: Health check up		

### USG ABDOMEN AND PELVIS

Liver measures 15.3 cm, normal in size and fatty in echotexture. No focal lesions seen. PV and CBD are normal in course and calibre. No dilatation of intrahepatic biliary radicals seen. Subphrenic spaces are normal.

Gall bladder is distended and appears normal.

Spleen measures 7 cm, normal in size and echotexture. No focal or diffuse lesions seen.

Pancreas (head & body) is normal in size and echotexture. No focal lesions seen. No duct dilatation or calcification seen. Tail is obscured.

Right kidney measures 9.7 x 3.9 cm. Normal in size and cortical echogenicity. Cortico medullary differentiation is maintained. No calculus or mass seen. No dilatation of pelvicalyceal system.

Left kidney measures 9.4 x 4.6 cm. Normal in size and cortical echogenicity. Cortico medullary differentiation is maintained. No calculus or mass seen. No dilatation of pelvicalyceal system.

Urinary bladder is distended. Wall appears normal. No calculus or mass seen.

Uterus is anteverted and measures 4 x 5.7 x 8.2 cm, **bulky in size**. Endometrial thickness 6 mm. **Uterine myometrium appears heteroechoic**.

Right ovary measures 2.4 x 1.9 cm. Left ovary measures 2.2 x 2 cm. Both ovaries are normal in size and echotexture.

No adnexal mass seen. No free fluid noted in POD.

No ascites. Upper para aortic area normal. No significant bowel wall thickening noted.

### IMPRESSION

- **Grade I fatty infiltration of liver.**
- **Uterus appears bulky with heteroechoic echotexture- could represent underlying adenomyosis.**

Dr. BHARATH CHANDRAN G  
 MBBS, MD  
 CONSULTANT RADIOLOGIST

DR. BHARATH CHANDRAN G.  
 MBBS, MD-REG NO: 53107(TCMC)  
 CONSULTANT RADIOLOGIST

Thanks for your referral. Ultrasound reports need not be fully accurate. It has to be correlated clinically and with relevant investigations.

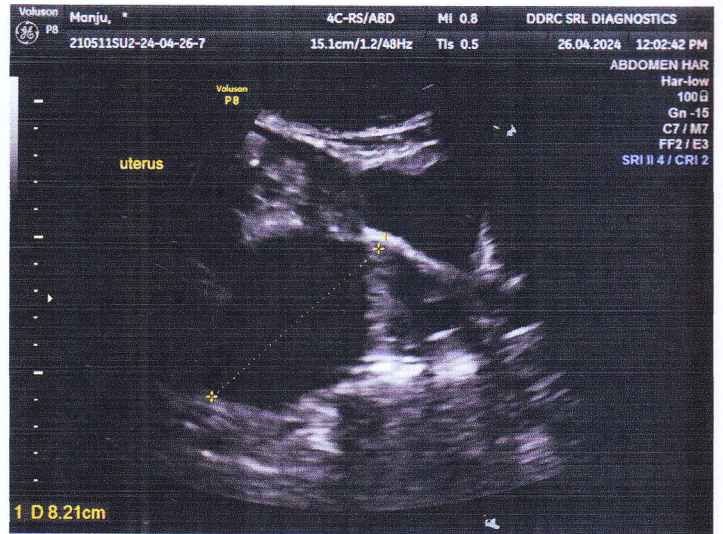
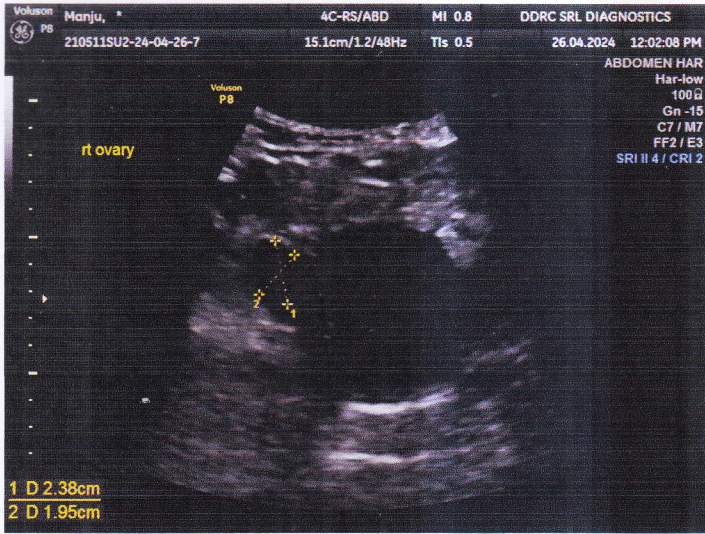

<b>Patient Name: MRS. MANJU JOY</b>	<b>Age: 45 Y</b>	<b>Sex: Female</b>
<b>Ref. Consultant:</b>	<b>No: 4177XC003143</b>	<b>Date: 26.04.2024</b>
<b>Clinical details: Health check up</b>		

**USG RIGHT BREAST****Fibroglandular tissue normal in echotexture.**

No evidence of any solid/cystic lesions.

Subareolar region appears normal.

No evidence of duct dilatation seen.

**No axillary lymphadenopathy.****USG LEFT BREAST****Fibroglandular tissue normal in echotexture.**

No evidence of any solid/cystic lesions.

Subareolar region appears normal.

No evidence of duct dilatation seen.

**No axillary lymphadenopathy.****IMPRESSION****➤ No significant abnormalities noted in the present study****DR. BHARATH CHANDRAN G.**  
**MBBS, MD-REG NO: 53107(TCMC)**  
**CONSULTANT RADIOLOGIST**

*Thanks for your referral. Ultrasound reports need not be fully accurate. It has to be correlated clinically and with relevant investigations.*

**Dr. BHARATH CHANDRAN G**  
**MBBS, MD**  
**CONSULTANT RADIOLOGIST**  
**Reg. No.: 53107 (TCMC)**

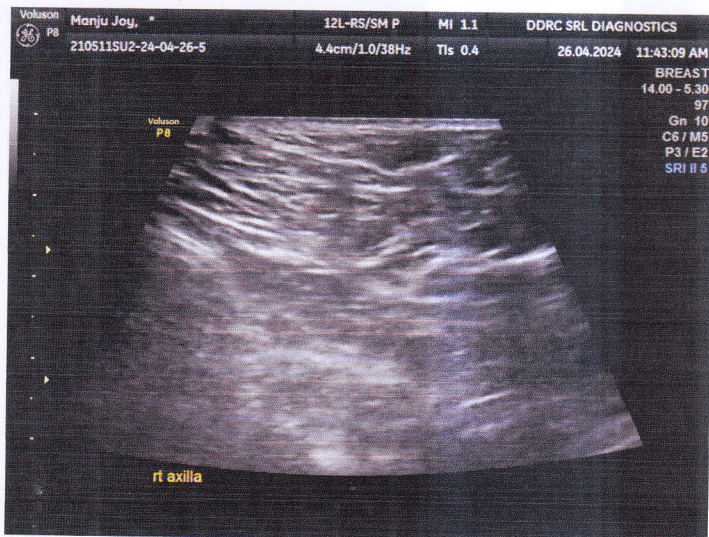

To

Mediwhal,

I am not interested to do Dental &

Papsmeas tests.



MANJO JOY

*Manjo*