



भारत सरकार
GOVERNMENT OF INDIA



भावना कस्वाँ
Bhawana Kaswan

जन्म वर्ष / Year of Birth : 1992
महिला / Female



2420 4133 1146

आधार – आम आदमी का अधिकार



भारतीय विशिष्ट पहचान प्राधिकरण
UNIQUE IDENTIFICATION AUTHORITY OF INDIA

पता: D/O यादव चन्द्र, ४/१७, हाउसिंग
बोर्ड झुंझुनू, नयासर, नयासर, झुंझुनू,
राजस्थान, 333001

Address: D/O Yadav Chandra,
4/17, housing board jhunjhunu,
Nayasar, Nayasar, Jhunjhunun,
Rajasthan, 333001



1947
1800 180 1947



help@uidai.gov.in

WWW

www.uidai.gov.in



P.O. Box No.1947,
Bengaluru-560 001

Rajasthani Diagnostic &
Medical Research Centre
Jhunjhunu

[Handwritten signature]

9462051132

Name: **Bhawana kaswan**
Patient ID: **Bhawana kaswan**

Date of birth: **Female**
Gender: **Female**
Height: **Undefined**
Weight: **Undefined**
Ethnicity: **Unknown**
Pacemaker: **Unknown**

Visit ID: **Room Medication**
Room: **Order ID**
Medication: **Ord. prov.**
Order ID: **Ord. prot.**

Indication:
Remark:

23.03.2024 09:37:04
Standard 12-Lead

HR **67 bpm** RR **898 ms**
P axis **47** PR **144 ms**
QRS axis **93** QT **380 ms**
T axis **50** QTcB **401 ms**

Otherwise normal

Rajasthan Diagnostic & MR Centre
B-110, Subhash Marg, Indira Nagar, Mandawa Mod
Jhunjhunu (Raj.)
Sinus rhythm
Rightward electrical axis
Otherwise normal ECG
Unconfirmed report

[Signature]
Rajasthan Diagnostic & Medical Research Centre
Jhunjhunu

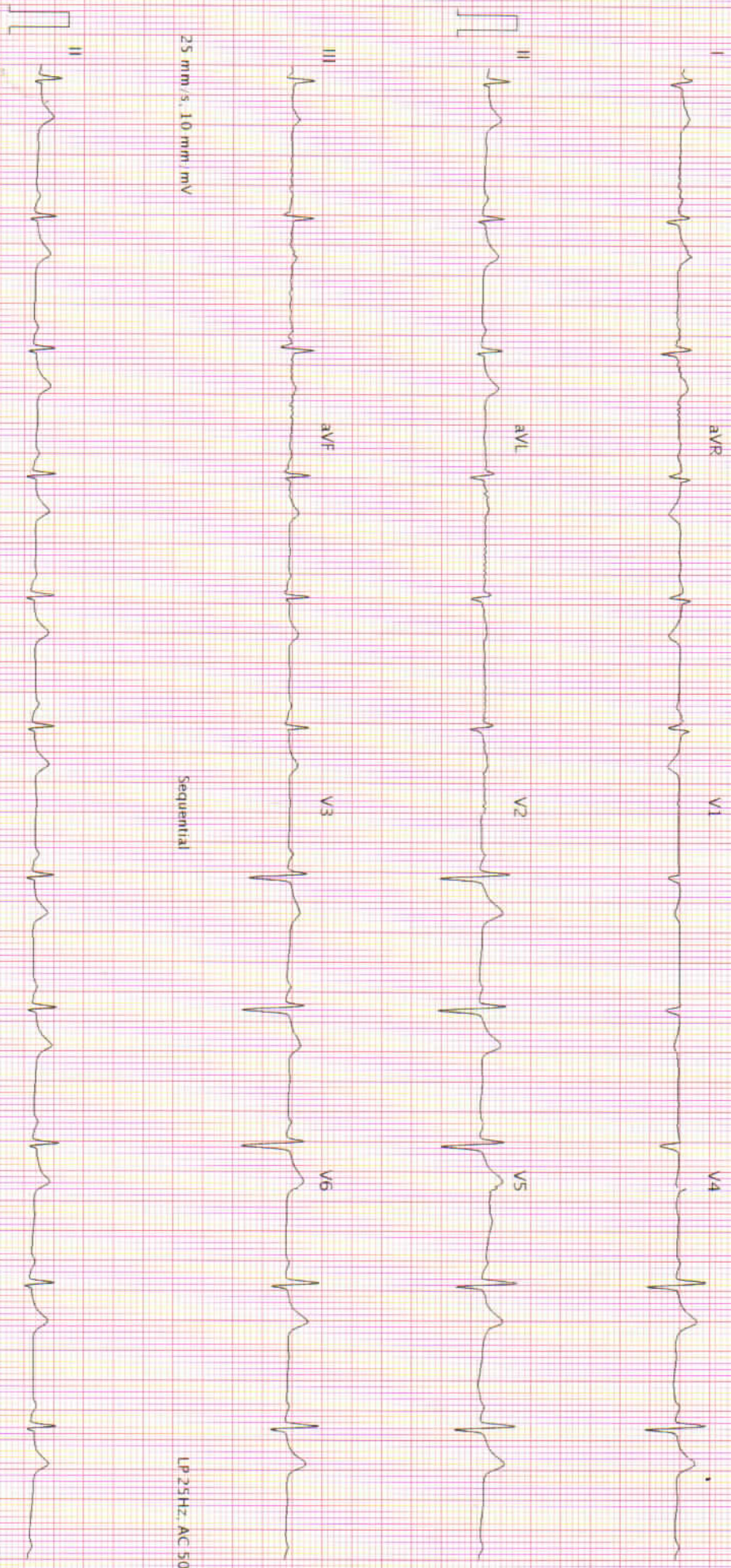

Sequential

LP 25Hz AC 50Hz

25 mm/s, 10 mm/mV
AT 102 C2 1.2.0 (1080 009831)

Printed on 23.03.2024 09:37:36

LP 25Hz AC 50Hz
Page 1 of 1



RAJASTHANI DIAGNOSTIC & MRI CENTRE

FULLY COMPUTERISED PATHOLOGY LABORATORY

MRI

CT SCAN

TMT

SONOGRAPHY

X-RAY

ECG

MAMOGRAPHY

NAME : BHAWANA KASWAN	AGE 31 /SEX F
REF. BY : BOB HEALTH CHECK-UP	DATE: 23.03.2024

X-RAY CHEST PA

- Both lung fields appear normal in under view
- No e/o consolidation or cavitations is seen.
- Both costo-phrenic angles appear clear.
- Cardiac size is within normal limits.
- Both domes of diaphragm appear normal.
- Bony thoracic cage & soft tissue shadow appear normal.

IMPRESSION :- NORMAL X-RAY CHEST (PA)

DR. ANUSHA MAHALAWAT

MD (RADIODIAGNOSIS)

RMC -38742/25457

Dr. Anusha Mah. lawat
MD (Radiodiagnosis)
(RMC. 38742/25457)



आपातकालीन सेवार्

THIS REPORT IS NOT VALID FOR MEDICO LEGAL PURPOSE





RAJASTHANI DIAGNOSTIC & MR CENTRE

FULLY COMPUTERISED PATHOLOGY LABORATORY

MRI

CT SCAN

TMT

SONOGRAPHY

X-RAY

ECG

MAMOGRAPHY

NAME	BHAWANA KASWAN	AGE-	SEX: F
REF/BY:	BOB HEALTH CHECHUP	DATE	23-Mar-24

ULTRASONOGRAPHY WHOLE ABDOMEN

Liver: is normal in size, shape and echotexture. No IHBR dilatation is seen. No focal mass seen. Portal vein and hepatic veins are normal in diameter. Common bile duct is normal in diameter and lumen is clear.

Gall bladder: is normal in size shape, location with echo free lumen. Wall thickness is normal. No echogenic shadow suggestive of calculus is seen. No focal mass or lesion is seen.

Pancreas: is normal in size, shape and echotexture. No focal mass or lesion is detected. Pancreatic duct is not dilated.

Rt. Kidney: is normal in size, shape, position and echotexture. Corticomedullary differentiation is well maintained. No evidence of definite calculus/ hydronephrosis is seen.

Lt. Kidney: is normal in size, shape, position and echotexture. Corticomedullary differentiation is well maintained. No evidence of definite calculus/ hydronephrosis is seen.

Spleen: is normal in size, regular in shape and echo texture. No focal lesion is seen. Splenic vessels are normal.

Urinary Bladder: is well distended. Outline of bladder is regular. Wall thickness is normal. No focal mass is seen. No echogenic shadow suggestive of calculus is seen.

Uterus: is normal in size, regular in shape and outline. Uterus is mildly retroverted. Endometrium is normal in thickness. Fibroid seen at anterior wall measuring approx 18x27 mm.

Adenexa: Both adenexal regions are seen normal. No focal mass or lesion is seen. Bilateral ovaries are normal in appearance.

No evidence of ascites is seen. No significant Lymphadenopathy is seen. No obvious bowel pathology is seen. Retroperitoneum including aorta, IVC are unremarkable.

IMPRESSION:

❖ Uterine fibroid.

Advised: clinicopathological correlation

DR. ANUSHA MAHALAWAT
MD RADIODIAGNOSIS

Dr. Anusha Mahalawat
MD (Radiodiagnosis)
2310 38712/25457



आपातकालीन सेवाएं

THIS REPORT IS NOT VALID FOR MEDICO LEGAL PURPOSE





RAJASTHANI DIAGNOSTIC & MEDICAL RESEARCH CENTRE

Reg. No. : 51/PNDT/CMHO/JJN/2020

Fully Computerised Pathology Laboratory



MRI

CT SCAN

TMT

SONOGRAPHY

X-RAY

ECG

MEMOGRAPHY

MC - 5346

Hematology Analysis Report

First Name: BHAWANA KASWAN
Last Name: 3917
Gender: Female
Age: 31 Year

Sample Type: Blood
Department:
Med Rec. No.:

Sample ID: 7
Test Time: 23/03/2024 09:27
Diagnosis:

Parameter	Result	Ref. Range	Unit
1 WBC	5.40	4.00-10.00	10 ³ /uL
2 Neu%	66.8	50.0-70.0	%
3 Lym%	24.1	20.0-40.0	%
4 Mon%	6.7	3.0-12.0	%
5 Eos%	1.9	0.5-5.0	%
6 Bas%	0.5	0.0-1.0	%
7 Neu#	3.61	2.00-7.00	10 ³ /uL
8 Lym#	1.30	0.80-4.00	10 ³ /uL
9 Mon#	0.36	0.12-1.20	10 ³ /uL
10 Eos#	0.10	0.02-0.50	10 ³ /uL
11 Bas#	0.03	0.00-0.10	10 ³ /uL
12 RBC	4.42	3.50-5.00	10 ⁶ /uL
13 HGB	10.5	L 11.0-15.0	g/dL
14 HCT	36.7	L 37.0-47.0	%
15 MCV	83.1	80.0-100.0	fL
16 MCH	23.9	L 27.0-34.0	pg
17 MCHC	28.7	L 32.0-36.0	g/dL
18 RDW-CV	12.7	11.0-16.0	%
19 RDW-SD	43.6	35.0-56.0	fL
20 PLT	255	100-300	10 ³ /uL
21 MPV	8.8	6.5-12.0	fL
22 PDW	10.7	9.0-17.0	fL
23 PCT	0.223	0.108-0.282	%
24 P-LCR	26.8	11.0-45.0	%
25 P-LCC	68	30-90	10 ³ /uL

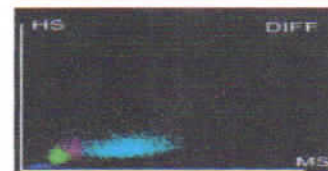
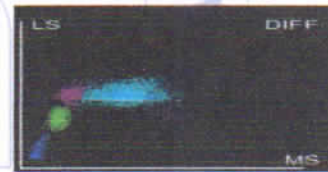
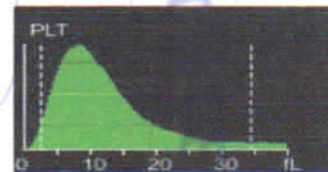
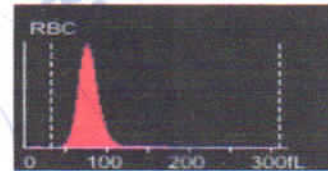

Dr. Mamta Khuteta
M.D. (Path.)
RMC No. : 4720/16260

Submitter: Operator: service Approver:
Draw Time: 23/03/2024 09:26 Received Time: 23/03/2024 09:26 Validated Time:
Report Time: 23/03/2024 19:42 Remarks:

*The Report is responsible for this sample only. If you have any questions, please contact us in 24 hours



आपातकालीन सेवाएं

THIS REPORT IS NOT VALID FOR MEDICO LEGAL PUPOSE



B-110, Subhash Marg, Indira Nagar, Jhunjhunu (Raj.) Ph. No. : 1592-294977



RAJASTHANI DIAGNOSTIC & MEDICAL RESEARCH CENTRE

Fully Computerised Pathology Laboratory

MRI CT SCAN TMT SONOGRAPHY X-RAY ECG MEMOGRAPHY



Patient Name: **BHAWANA KASWAN**
 Sr. No. : **3917**
 Patient ID No.: **3659**
 Age : **31** Gender : **FEMALE**
 Ref. By Dr : **MEDI-WHEEL HEALTH CHECKUP**



Registered on : **23-03-2024 03:51 PM**
 Collected On : **23-03-2024 03:51 PM**
 Received On : **23-03-2024 03:51 PM**
 Reported On : **23-03-2024 04:48 PM**
 Bar Code 
 LIS Number 3 5 7 7

BIO-CHEMISTRY

Test Name	Observed Values	Units	Reference Intervals
Glucose Fasting (Method : GOD-POD)	71.23	mg/dL	Glucose Fasting Cord: 45-96 New born, 1d: 40 -60 New born,>1d: 50-80 Child: 60-100 Adult: 74-100 >60 Y: 82-115 >90 Y: 75-121
BUN (Blood Urea Nitrogen)	10.30	mg/dL	7.0-18.0

KIDNEY FUNCTION TEST

Test Name	Observed Values	Units	Reference Intervals
Blood Urea (Method : Urease-GLDH)	32.10	mg/dL	Adults Women < 50 years : 13-40 Women > 50 years : 21-43 Men < 50 years : 19-45 Men > 50 years : 18-55 Children 1-3 years : 11-36 4-13 years : 15-36 13-19 years : 18-45
Creatinine (Method : Enzymatic Creatininase)	0.94	mg/dL	0.6-1.30
Calcium	9.60	mg/dL	8.5-11
Uric Acid (Method : Uricase-POD)	6.10	mg/dL	2.4-7.2
Gamma glutamyl transferase (GGT)	19.0	IU/L	15.0-85.0

Aashu Sathi
 Dr. Ashish Sethi
 Consultant Biochemist

TECHNOLOGIST

THIS REPORT IS NOT VALID FOR MEDICO LEGAL PUPOSE

Mamta Khulela
 Dr. Mamta Khulela
 M.D. (Path.)
 GMC No. : 4720/16260



PATHOLOGIST

T&C : * This Reports is for Diagnostic Purposes. Identification and name of person is not our responsibility.

* No part of this report should be reproduced for any purpose. * Interpret result after considering Age,sex effect of drug and other relevant factor.



RAJASTHANI DIAGNOSTIC & MEDICAL RESEARCH CENTRE

Fully Computerised Pathology Laboratory

MRI CT SCAN TMT SONOGRAPHY X-RAY ECG MEMOGRAPHY

Patient Name: **BHAWANA KASWAN**
 Sr. No. : 3917
 Patient ID No.: 3659
 Age : 31 Gender : FEMALE
 Ref. By Dr : MEDI-WHEEL HEALTH CHECKUP



Registered on : 23-03-2024 03:51 PM
 Collected On : 23-03-2024 03:51 PM
 Received On : 23-03-2024 03:51 PM
 Reported On : 23-03-2024 04:48 PM
 Bar Code 
 LIS Number 3 5 7 7

BIO-CHEMISTRY Liver Function Test

Test Name	Observed Values	Units	Reference Intervals
SGOT/AST(Tech.: -UV Kinetic)	24.30	U/L	5-40
SGPT/ALT(Tech.: -UV Kinetic)	29.12	U/L	5-40
Bilirubin(Total) (Method: Diazo)	0.62	mg/dL	Adults: 0-2, Cord < 2 Newborns, premature 0-1 day :1-8, 1-2 days : 6-12, 3-5 days : 10-14 Newborns, full term 0-1 day: 2-6, 1-2 days : 6-10, 3-5 days : 4-8
Bilirubin(Direct)	0.13	mg/dL	0-0.3
Bilirubin(Indirect)	0.49	mg/dL	0.1-1.0
Total Protein (Method: BIURET Method)	7.28	g/dL	Adults : 6.4 - 8.3 Premature : 3.6 - 6.0 Newborn : 4.6 - 7.0 1 Week : 4.4 - 7.6 7-12 months : 5.1 - 7.3 1-2 Years : 5.6 - 7.5 > 2 Years : 6.0 - 8.0
Albumin(Tech.: -BCG) (Method: BCG)	3.98	gm/dL	0-4 days:2.8-4.4 4d-14 yrs: 3.8-5.4 14y-18y : 3.2-4.5 Adults 20-60 yrs: 3.5-5.2 60-90 yrs: 3.2-4.6
Globulin(CALCULATION)	3.30	gm/dL	2.5-4.5
A/G Ratio(Tech.: -Calculated)	1.21		1.2 - 2.5
Alkaline Phosphatase(Tech.: -Pnp Amp Kinetic)	261.0	U/L	108-306

Aashu sethi
 Dr. Aashu Sethi
 Consultant Biochemist

Mamta Khuteta
 Dr. Mamta Khuteta
 M.D. (Path.)
 RMC No. : 4720/16260



THIS REPORT IS NOT VALID FOR MEDICO LEGAL PURPOSE

PATHOLOGIST

T&C : * This Reports is Not Valid For Medico Legal Purposes. Identification and name of person is not our responsibility.

* No part of this report should be reproduced for any purpose. * Interpret result after considering Age,sex effect of drug and other relevant factor.



RAJASTHANI DIAGNOSTIC & MEDICAL RESEARCH CENTRE

Fully Computerised Pathology Laboratory

MRI CT SCAN TMT SONOGRAPHY X-RAY ECG MEMOGRAPHY

MC - 5346

Patient Name: **BHAWANA KASWAN**
 Sr. No. : 3917
 Patient ID No.: 3659
 Age : 31 Gender : FEMALE
 Ref. By Dr : MEDI-WHEEL HEALTH CHECKUP



Registered on : 23-03-2024 03:51 PM
 Collected On : 23-03-2024 03:51 PM
 Received On : 23-03-2024 03:51 PM
 Reported On : 23-03-2024 04:48 PM
 Bar Code 
 LIS Number 3 5 7 7

THYROID HORMONES T3,T4,TSH (THYROID PROFILE)

Test Name	Observed Values	Units	Reference Intervals
T3 (Total Triiodothyronine)	1.03	ng/ML	0.5 - 1.5 ng/ML
T4 (TotalThyroxine)	8.20	µg/dL	4.60-12.50 µg/dL
TSH (Thyroid Stimulating Hormone)	3.14	µIU/mL	0.35 -- 5.50 µIU/mL

Sample Type : Serum

Test Performed by:-

Fully Automated Chemi Luminescent Immuno Assay (ARCHITECT- i1000 PLUS) Abbott USA

Remarks :

Primary malfunction of the Thyroid gland may result in excessive (hyper) or Low (hypo) release of T3 or T4. In addition, as TSH directly affect thyroid function, malfunction of the pituitary or the hypothalamus influences the thyroid gland activity.

Disease in any portion of the thyroid-pituitary-hypothalamus system may influence the level of T3 and T4 in the blood, in Primary Hypothyroidism, TSH levels are significantly elevated, while in secondary and tertiary hypothyroidism, TSH levels may be low. In addition, in Euthyroid sick syndrome, multiple alterations in serum thyroid function test findings have been recognized.

JHUNJHUNU (RAJ.)



TECHNOLOGIST

THIS REPORT IS NOT VALID FOR MEDICO LEGAL PUROSE

Kamta Khulela
 Dr. Mamta Khulela
 M.D. (Path.)
 QMC No. : 4720/16260



PATHOLOGIST

T&C : * This Reports is Not Valid For Medico Legal Purposes. * Identification and name of person is not our responsibility.
 B-110, Subhash Marg, Indira Nagar, Jhunjhunu (Raj.) Ph. No. : 1592-294977

* No part of this report should be reproduced for any purpose. * Interpret result after considering Age,sex effect of drug and other relevant factor.



RAJASTHANI DIAGNOSTIC & MEDICAL RESEARCH CENTRE

Fully Computerised Pathology Laboratory

MRI CT SCAN TMT SONOGRAPHY X-RAY ECG MEMOGRAPHY



MC - 5346

Patient Name: **BHAWANA KASWAN**
 Sr. No. : 3917
 Patient ID No.: 3659
 Age : 31 Gender : FEMALE
 Ref. By Dr : MEDI-WHEEL HEALTH CHECKUP



Registered on : 23-03-2024 03:51 PM
 Collected On : 23-03-2024 03:51 PM
 Received On : 23-03-2024 03:51 PM
 Reported On : 23-03-2024 04:48 PM
 Bar Code 
 LIS Number 3 5 7 7

URINE EXAMINATION URINE COMPLETE

Test Name	Observed Values	Units	Reference Intervals
PHYSICAL			
Quantity	10	ml	
Colour	Pale Yellow		
Appearance / Transparency	Clear		
Specific Gravity	1.010		
PH	5.0		4.5--6.5
CHEMICAL			
Reaction	Acidic		
Albumin	TRACE		
Urine Sugar	Nil		
MICROSCOPIC			
Red Blood Cells	Nil	/h.p.f.	
Pus Cells	2--3	/h.p.f.	
Epithelial Cells	3--5	/h.p.f.	
Crystals	Nil	/h.p.f.	
Casts	Nil	/h.p.f.	
Bactria	Nil	/h.p.f.	
Others	Nil	/h.p.f.	
Test Name	Observed Values	Units	Reference Intervals
URINE SUGAR FASTING	Nil		

<<< END OF REPORT >>>

>>> Results relate only to the sample as received. Kindly correlate with clinical condition. <<<

Note: This report is not valid for medico legal purposes.



Dr. Anjali Sethi
Consultant Biochemist

TECHNOLOGIST

THIS REPORT IS NOT VALID FOR MEDICO LEGAL PUPOSE

Dr. Mamta Khuteta
M.D. (Path.)
BMC No. : 4720/16260



PATHOLOGIST

T&C : * This Reports is Not Valid For Medico Legal Purposes. Identification and name of person is not our responsibility.

* No part of this report should be reproduced for any purpose. * Interpret result after considering Age,sex effect of drug and other relevant factor.

R-110, Subhash Marg, Indira Nagar, Jhunjhunu (Raj.) Ph. No. : 1592-294977