

Name <u>Y. Ramya</u>	Date <u>25/3/24</u>
Age <u>32</u>	UHID No.
<input type="checkbox"/> Male <input checked="" type="checkbox"/> Female	Ref. Physician
Ref. Diagnosis	

## Echocardiogram Report

Echogenicity

Poor



Adequate

Good

Ht. \_\_\_\_\_

Wt. \_\_\_\_\_

BSA \_\_\_\_\_

DIMENSIONS		NORMAL	DIMENSIONS		NORMAL
Ao (ed)	<u>2.6</u> cm	(1.5cm / m2)	IVS (Ed)	<u>0.9</u> cm	(0.6 - 1.2 cm)
LA (es)	<u>2.7</u> cm	(1.5cm / m2)	LVPW (Ed)	<u>1.0</u> cm	(0.6 - 1.1 cm)
RVID (ed)	_____ cm	(0.9 cm / m2)	EF	<u>60</u>	(0.62 - 0.85)
LVID (ed)	<u>4.0</u> cm	(2.6 - 3.4 cm / m2)	% FD	<u>20</u>	(2.8% - 42%)
LVID (es)	<u>1.9</u>				

### MORPHOLOGICAL DATA

Mitral Valve AML \_\_\_\_\_

PML \_\_\_\_\_

Aortic Valve \_\_\_\_\_

Tricuspid valve \_\_\_\_\_

Pulmonary valve \_\_\_\_\_

Right ventricle \_\_\_\_\_

Interatrial septum \_\_\_\_\_

Interventricular septum \_\_\_\_\_

Pulmonary artery \_\_\_\_\_

Aorta \_\_\_\_\_

Right atrium \_\_\_\_\_

Left atrium \_\_\_\_\_

(N)

Inter

(N)

**Left ventricle : LV WALL MOTION ANALYSIS**

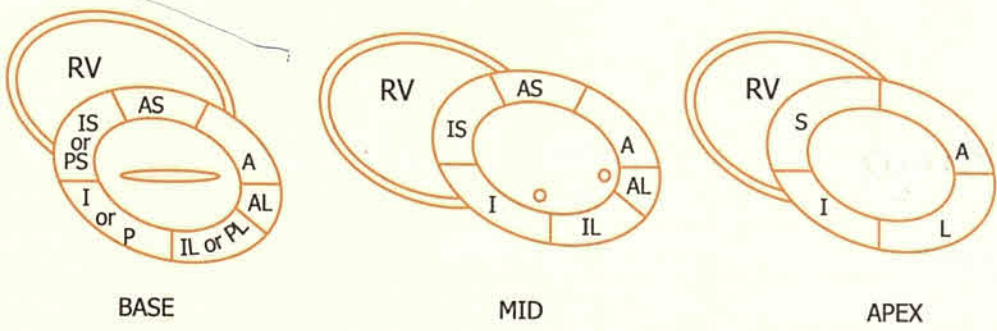

1. Normal
2. Hypokinesia
3. Akinesia
4. Dyskinesia
5. Aneurysmal

NO W DUMA

Pericardium NO pericardial effusion

Doppler studies E→A, E-0.6m/sec A-0.4m/sec

⊗ W CW Rilly pulse

ADP-1.10m/sec.

Impression

Normal Echo study

Done by

Checked by

  
Signature  
Consultant - Cardiology

The Apollo Clinic- Manikonda  
PHYSICAL EXAMINATION FORM

DATE 23/3/24

UHID CMAN. 97126

Name Mrs. V. Ramya

Age 34y

Height  Cms

Weight  Kgs

Chest Measurement  (In) Cm  (Out) Cm

Waist  Cm Hip

Pulse  Bt. / Min. BMI

BP  mm/Hg SPO2

34 Years  
Female

Technician:  
Referring Ph:  
Attending Ph:

QRS : 84 ms  
QT / QTcBaz : 356 / 378 ms  
PR : 194 ms  
P : 108 ms  
RR / PP : 876 / 882 ms  
P / QRS / T : 58 / 57 / 31 degrees

Normal sinus rhythm  
Normal ECG

68 bpm  
-- / -- mmHg

*MNH*  
*AD*

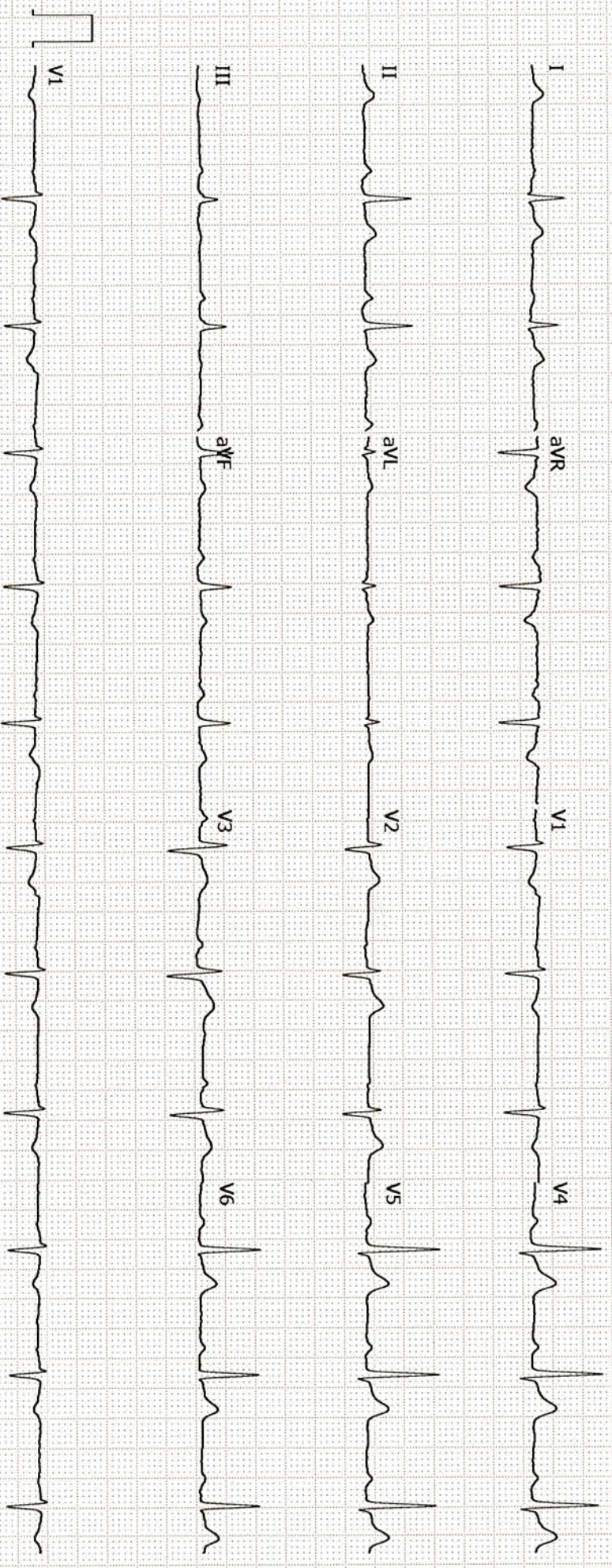

Unconfirmed

## CERTIFICATE OF MEDICAL FITNESS

This is to certify that I have conducted the clinical examination

of Mrs. Y. Ranya on 26/03/2024

After reviewing the medical history and on clinical examination it has been found that he/she is

	Tick
<ul style="list-style-type: none"> <li>• Medically Fit</li> </ul>	<input checked="" type="checkbox"/>
<ul style="list-style-type: none"> <li>• Fit with restrictions/recommendations</li> </ul> <p>Though following restrictions have been revealed, in my opinion, these are not impediments to the job.</p> <p>1.....</p> <p>2.....</p> <p>3.....</p> <p>However the employee should follow the advice/medication that has been communicated to him/her.</p> <p>Review after _____</p>	
<ul style="list-style-type: none"> <li>• Currently Unfit.</li> </ul> <p>Review after _____ recommended</p>	
<ul style="list-style-type: none"> <li>• Unfit</li> </ul>	

Dr. \_\_\_\_\_  
 Medical Officer  
 The Apollo Clinic, (Location)



*This certificate is not meant for medico-legal purposes*

<b>Patient Name</b>	: Mrs. Y Ramya	<b>Age/Gender</b>	: 34 Y/F
<b>UHID/MR No.</b>	: CMAN.0000097126	<b>OP Visit No</b>	: CMANOPV198707
<b>Sample Collected on</b>	:	<b>Reported on</b>	: 26-03-2024 12:34
<b>LRN#</b>	: RAD2278850	<b>Specimen</b>	:
<b>Ref Doctor</b>	: SELF		
<b>Emp/Auth/TPA ID</b>	: 408079		

**DEPARTMENT OF RADIOLOGY**

**X-RAY CHEST PA**

Cardiac is normal.

Both lung fields and hila are normal .

No obvious active pleuro-parenchymal lesion seen .

Both costophrenic and cardiophrenic angles are clear .

Both diaphragms are normal in position and contour .

Thoracic wall and soft tissues appear normal.

**CONCLUSION :**

No obvious abnormality seen



**Dr. MD RAHEEMUDDIN QURESHI**  
Radiology

<b>Patient Name</b>	: Mrs. Y Ramya	<b>Age/Gender</b>	: 34 Y/F
<b>UHID/MR No.</b>	: CMAN.0000097126	<b>OP Visit No</b>	: CMANOPV198707
<b>Sample Collected on</b>	:	<b>Reported on</b>	: 25-03-2024 12:43
<b>LRN#</b>	: RAD2278850	<b>Specimen</b>	:
<b>Ref Doctor</b>	: SELF		
<b>Emp/Auth/TPA ID</b>	: 408079		

## DEPARTMENT OF RADIOLOGY

### ULTRASOUND - WHOLE ABDOMEN

- **Sub optimal study due to excessive bowel gases**

**Liver** appears normal in size and **Increased echotexture**. No focal lesion is seen. PV and CBD normal. No dilatation of the intrahepatic biliary radicals.

**Gall bladder** is **Partially distended**. No evidence of calculus. Wall thickness appears normal. No evidence of periGB collection. No evidence of focal lesion is seen.

**Spleen** appears normal. No focal lesion seen. Splenic vein appears normal.

**Pancreas** appears normal in echopattern. No focal/mass lesion/calcification. No evidence of peripancreatic free fluid or collection. Pancreatic duct appears normal.

**Both the kidneys** appear normal in size, shape and echopattern. Cortical thickness and CM differentiation are maintained. No calculus / hydronephrosis seen on either side.

**Urinary Bladder** is well distended and appears normal. No evidence of any wall thickening or abnormality. No evidence of any intrinsic or extrinsic bladder abnormality detected.

**Uterus** appears normal in size. It shows normal shape & echo pattern. Endometrial echo-complex appears normal and measures 5.3 mm. No intra/extra uterine gestational sac seen.

**Both ovaries** appear normal in size, shape and echotexture.

No evidence of any adnexal pathology noted.

#### **IMPRESSION:-**

- **Sub optimal study due to excessive bowel gases.**
- **Grade-I Fatty Liver**

**Suggest – clinical correlation.**

(The sonography findings should always be considered in correlation with the clinical and other investigation finding where applicable.) It is only a professional opinion, Not valid for medico legal purpose.



**Patient Name** : Mrs. Y Ramya

**Age/Gender** : 34 Y/F

**Dr. MOHD ABDUL RAWOOF**  
**MBBS,DNB(RADIO DIAGNOSIS)**  
Radiology