

DDRRC AGILUS DIAGNOSTICS PVT.LTD. KOTTAYAM

Patient Details
 Name: ID: 503 **ASHLEY VARUGESSE**
 Age: 30 y Sex: F

Date: 23-Mar-24
 Time: 14:14:35
 Height: 146 cms

Weight: 76 Kgs

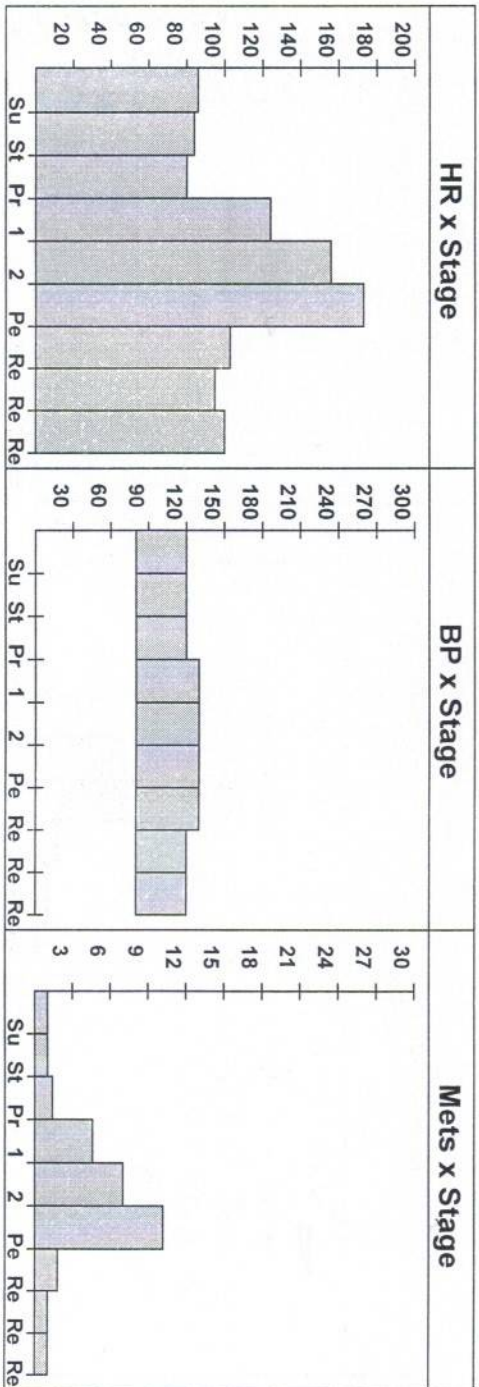

Interpretation

No significant ST/T changes noted during exercise & recovery
 No Anginal/Arrhythmia.
 Good effort tolerance.
 Attained THR.
 Test is **NEGATIVE** for inducible ischemia at a workload of 10.20 METS.



Dr. Austin Varghees
 MBB S
 TCMC Reg. No: T77017

Ref. Doctor: -----

Doctor: DDRRC

DDRC AGILUS DIAGNOSTICS PVT.LTD. KOTTAYAM

Patient Details

Date: 23-Mar-24

Time: 14:14:35

Name: ID: 503

Age: 30 y

Sex: F

Height: 146 cms

Weight: 76 Kgs

Clinical History: NIL

Medications: NIL

Test Details

Protocol: Bruce

Total Exec. Time: 7 m 1 s

Max. BP: 130 / 80 mmHg

Test Termination Criteria: Attained THR.

Pr.MHR: 190 bpm

Max. HR: 173 (91% of Pr.MHR) bpm

Max. BP x HR: 22490 mmHg/min

THR: 171 (90 % of Pr.MHR) bpm

Max. Mets: 10.20

Min. BP x HR: 6720 mmHg/min

Protocol Details

Stage Name	Stage Time (min : sec)	Mets	Speed (mph)	Grade (%)	Heart Rate (bpm)	Max. BP (mm/Hg)	Max. ST Level (mm)	Max. ST Slope (mV/s)
Supine	0 : 31	1.0	0	0	86	120 / 80	-0.42 III	-0.71 aVR
Standing	0 : 18	1.0	0	0	84	120 / 80	-0.64 III	-0.71 aVR
1	3 : 0	4.6	1.7	10	124	130 / 80	-2.12 V4	1.77 II
2	3 : 0	7.0	2.5	12	156	130 / 80	-1.70 III	2.48 II
Peak Ex	1 : 1	10.2	3.4	14	173	130 / 80	-2.12 V5	3.18 II
Recovery(1)	2 : 0	1.8	1	0	103	130 / 80	-1.70 aVR	4.60 II
Recovery(2)	2 : 0	1.0	0	0	95	120 / 80	-0.64 aVR	4.60 V4
Recovery(3)	0 : 29	1.0	0	0	100	120 / 80	-0.42 III	1.06 II

(30 F)

DDRC AGILUS DIAGNOSTICS PVT.LTD. KOILAIYAM

ID: 503

Date: 23-Mar-24

Exec Time : 0 m 0 s

Stage Time : 0 m 31 s **HR: 86 bpm**

B.P: 120 / 80

Protocol: Bruce

Stage: Supine

Speed: 0 mph

Grade: 0 %

(THR: 171 bpm)

ST Level (mm) ST Slope (mV/s)

ST Level (mm) ST Slope (mV/s)

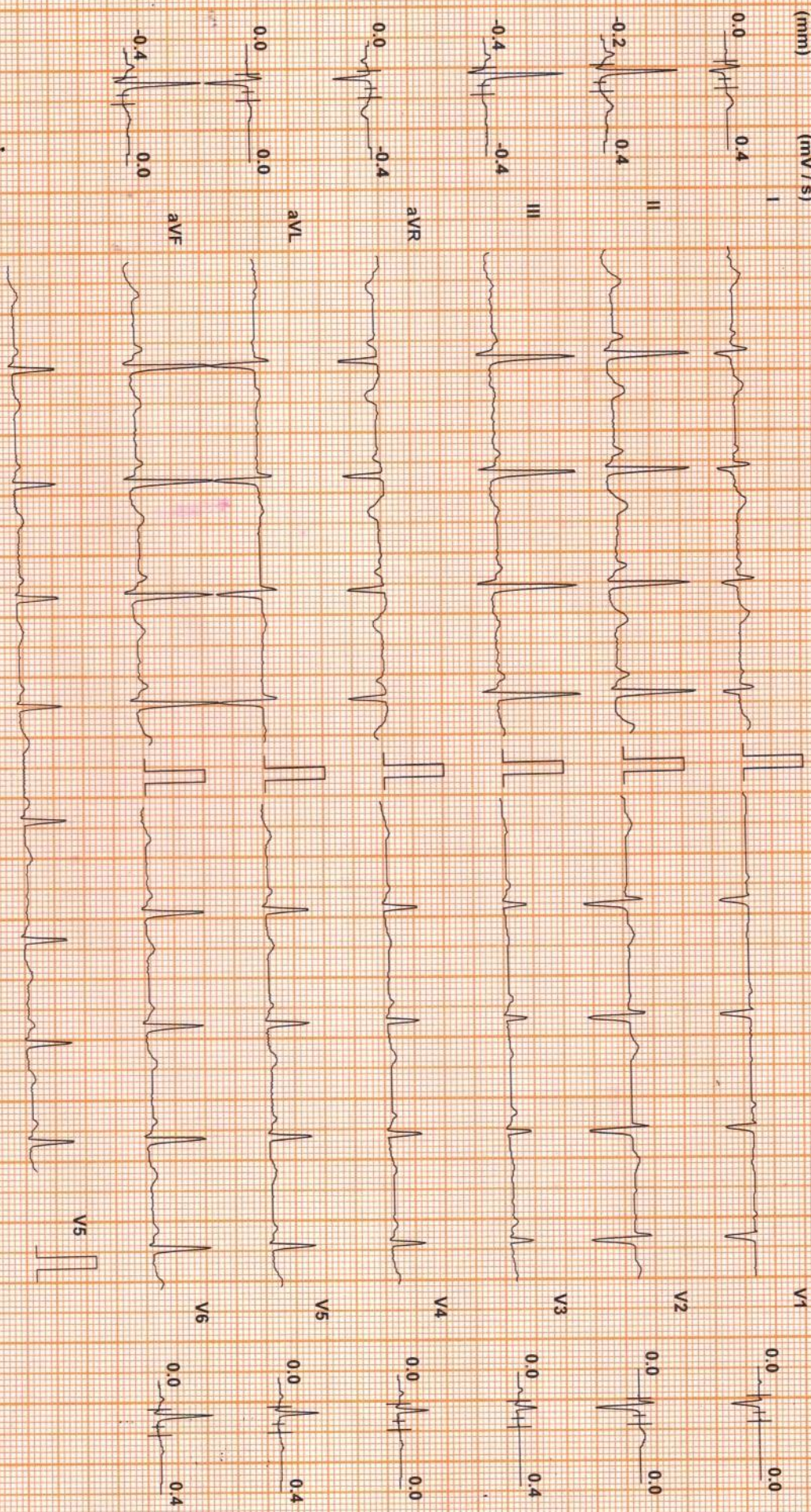

Chart Speed: 25 mm/sec

Filter: 35 Hz

Mains Fil: ON

Amp: 10 mm

Iso = R - 60 ms J = R + 60 ms

Post J = J + 60 ms

Schiller Spandau V4.7

DDRC AGILUS DIAGNOSTICS PVT.LTD. KOTTAYAM

(30 F)

ID: 503

Date: 23-Mar-24

Exec Time : 0 m 0 s

Stage Time : 0 m 18 s **HR: 84 bpm**

Protocol: Bruce

Stage: Standing

Speed: 0 mph

Grade: 0 %

(THR: 171 bpm)

B.P: 120 / 80

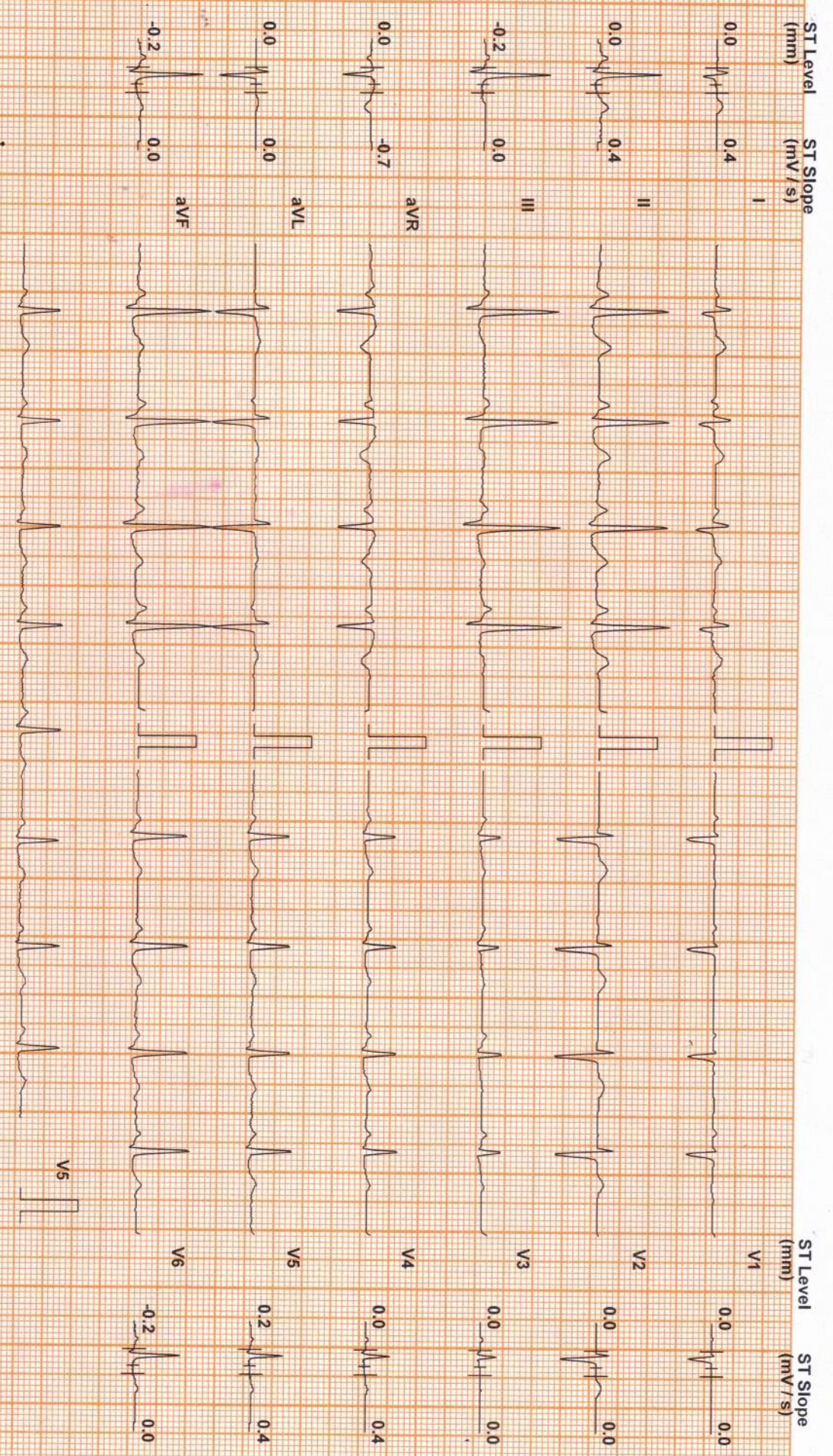

Chart Speed: 25 mm/sec
Schiller Standard V 4.7

Filter: 35 Hz

Mains Filtr: ON

Amp: 10 mm

ISO = R - 60 ms

J = R + 60 ms

Post J = J + 60 ms

DDRC AGILUS DIAGNOSTICS PVT.LTD. KOTTAYAM

(30 F)

ID: 503

Date: 23-Mar-24

Exec Time : 3 m 0 s

Stage Time : 3 m 0 s

HR: 124 bpm

Protocol: Bruce

Stage: 1

Speed: 1.7 mph

Grade: 10 %

(THR: 171 bpm)

B.P: 130 / 80

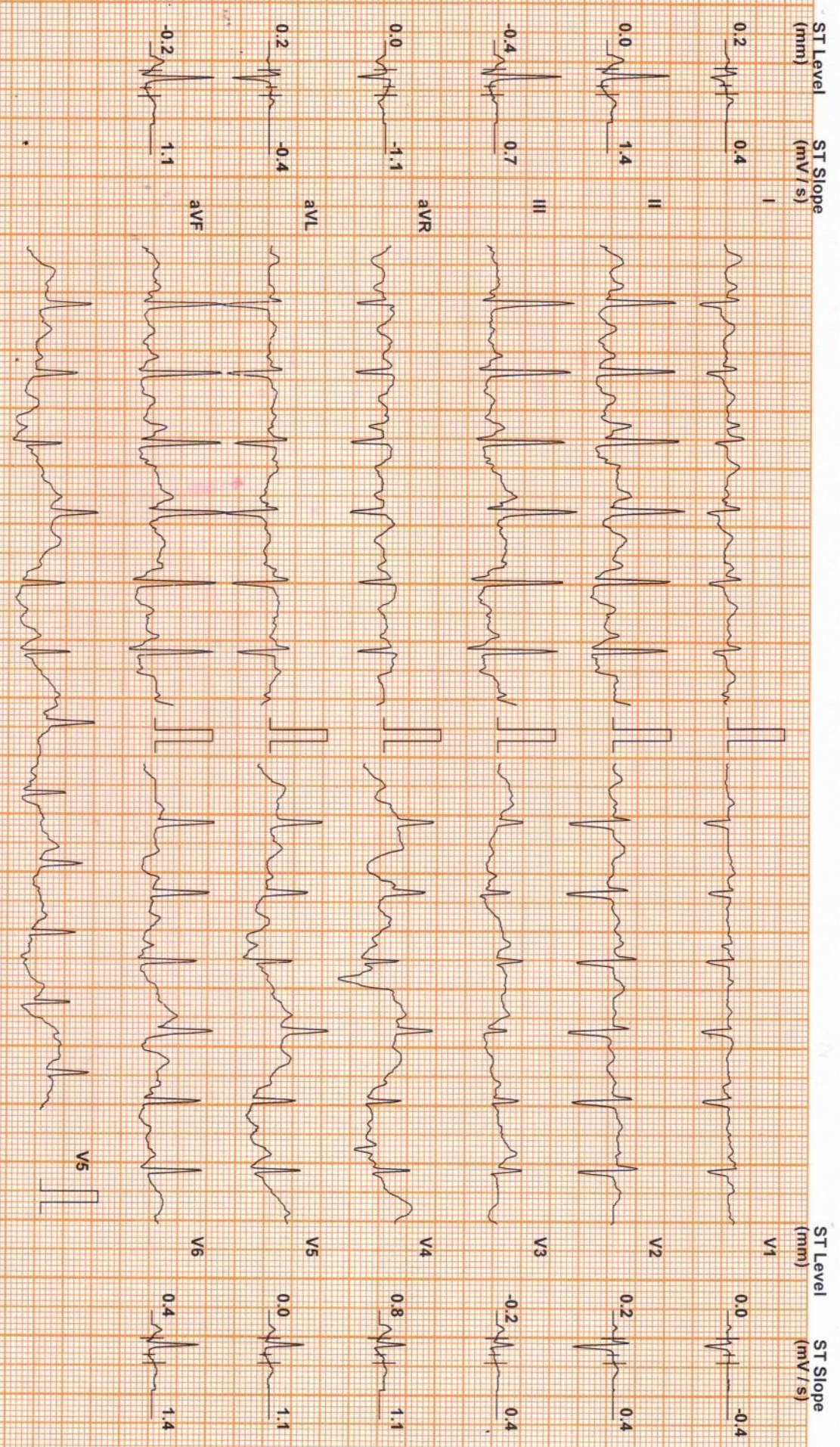

Chart Speed: 25 mm/sec
Schiller Scanlan V4.7

Filter: 35 Hz

Mains Fil: ON

Amp: 10 mm

iso = R: 60 ms

J = R + 60 ms

Post J = J + 60 ms

(30 F)

Protocol: Bruce

ID: 503

Date: 23-Mar-24

Exec Time : 6 m 0 s

Stage Time : 3 m 0 s

HR: 156 bpm

Stage: 2

Speed: 2.5 mph

Grade: 12 %

(THR: 171 bpm)

B.P: 130 / 80

ST Level (mm) ST Slope (mV/s)

0.6 1.8

I

ST Level (mm)

ST Slope (mV/s)

0.2 0.0

V1

-0.6 2.1

II

V2

1.3 1.8

-1.7 -0.4

III

V3

-0.2 1.1

0.0 -1.8

avR

V4

0.2 1.1

1.3 1.4

avL

V5

-0.6 1.1

-1.1 1.1

avF

V6

-0.6 1.1

Chart Speed: 25 mm/sec
Schiller Spandan V 4.7

Filter: 35 Hz

Mains Fil: ON

Amp: 10 mm

ISO = R - 60 ms

J = R + 60 ms

Post J = J - 60 ms

DDRC AGILUS DIAGNOSTICS PVT.LTD. KOTTAYAM

ID: 503 Date: 23-Mar-24 Exec Time : 7 m 1 s Stage Time : 1 m 1 s **HR: 173 bpm**

Protocol: Bruce Stage: Peak Ex Speed: 3.4 mph Grade: 14 % (THR: 171 bpm) B.P: 130 / 80

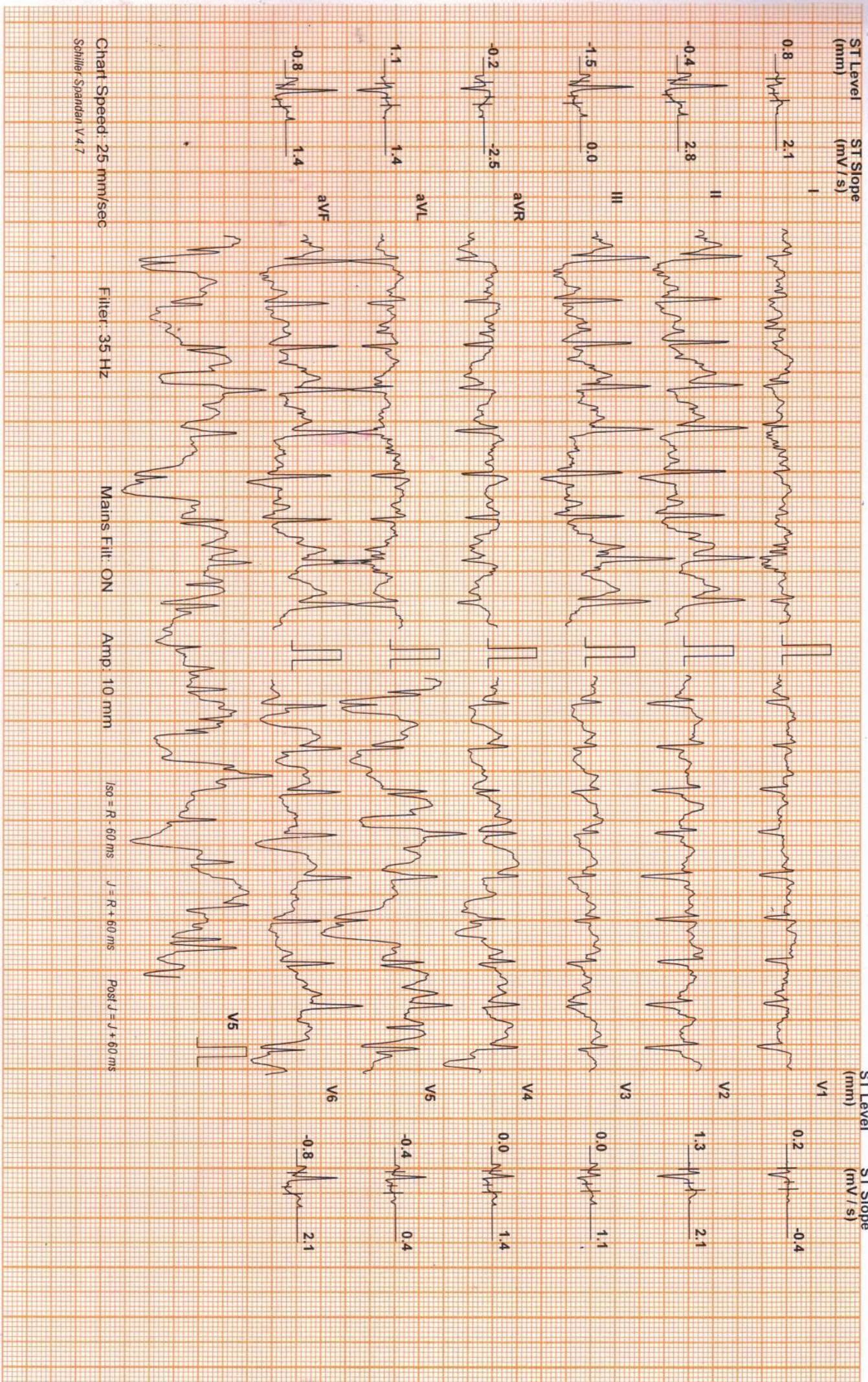

DDRC AGILUS DIAGNOSTICS PVT.LTD. KOTTAYAM

(30 F)

ID: 503

Date: 23-Mar-24

Exec Time : 7 m 1 s

Stage Time : 2 m 0 s

HR: 103 bpm

Protocol: Bruce

Stage: Recovery(1)

Speed: 0 mph

Grade: 0 %

(THR: 171 bpm)

B.P: 130 / 80

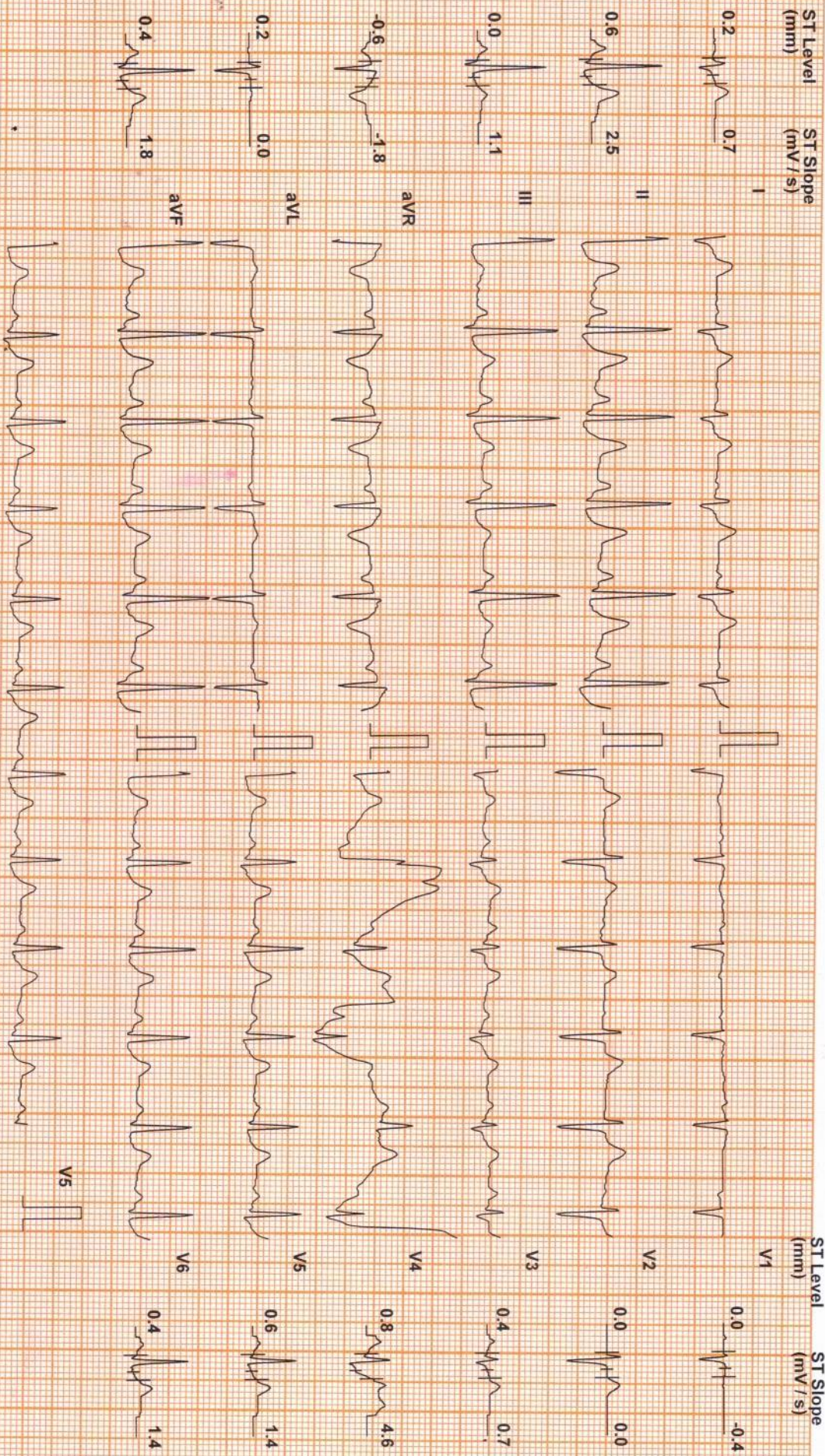

Chart Speed: 25 mm/sec

Filter: 35 Hz

Mains Fil: ON

Amp: 10 mm

ISO = R - 60 ms

J = R + 60 ms

Post J = J + 60 ms

Schiller Spandan V 4.7

DDRC AGILUS DIAGNOSTICS PVT.LTD. KOTTAYAM

(30 F)

Protocol: Bruce

ID: 503

Date: 23-Mar-24

Exec Time : 7 m 1 s

Stage Time : 2 m 0 s

HR: 95 bpm

Stage: Recovery(2)

Speed: 0 mph

Grade: 0 %

(THR: 171 bpm)

B.P: 120 / 80

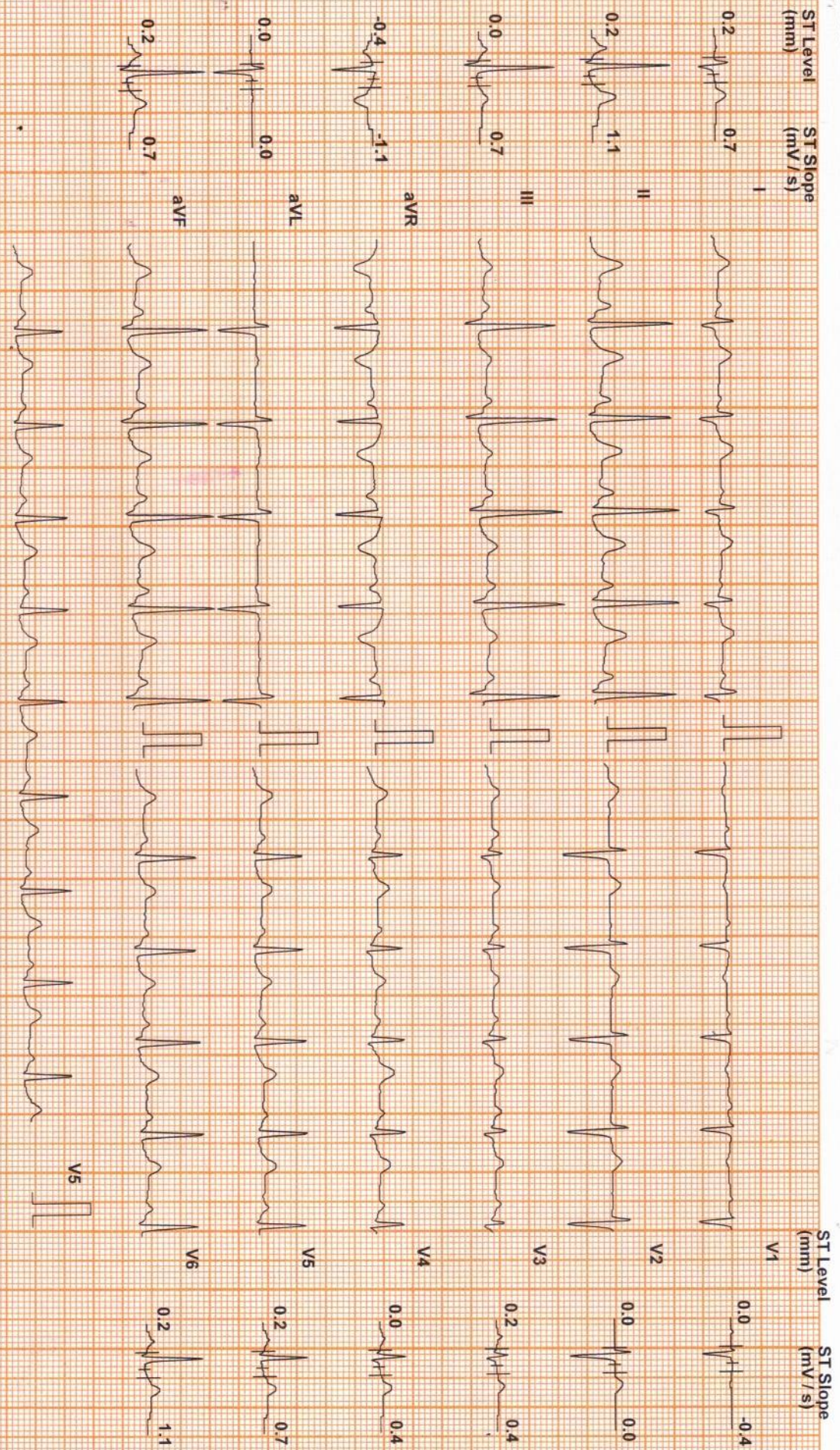

Chart Speed: 25 mm/sec
Schlierer Spandan V 4.7

Filter: 35 Hz

Mains Fil: ON

Amp: 10 mm

Isd = R - 60 ms

J = R + 60 ms

Post J = J + 60 ms

(30 F)

DDRC AGILUS DIAGNOSTICS PVT.LTD. KOTTAYAM

ID: 503 Date: 23-Mar-24 Exec Time : 7 m 1 s Stage Time : 0 m 14 s **HR: 100 bpm**

Protocol: Bruce Stage: Recovery(3) Speed: 0 mph Grade: 0 % (THR: 171 bpm) B.P.: 120 / 80

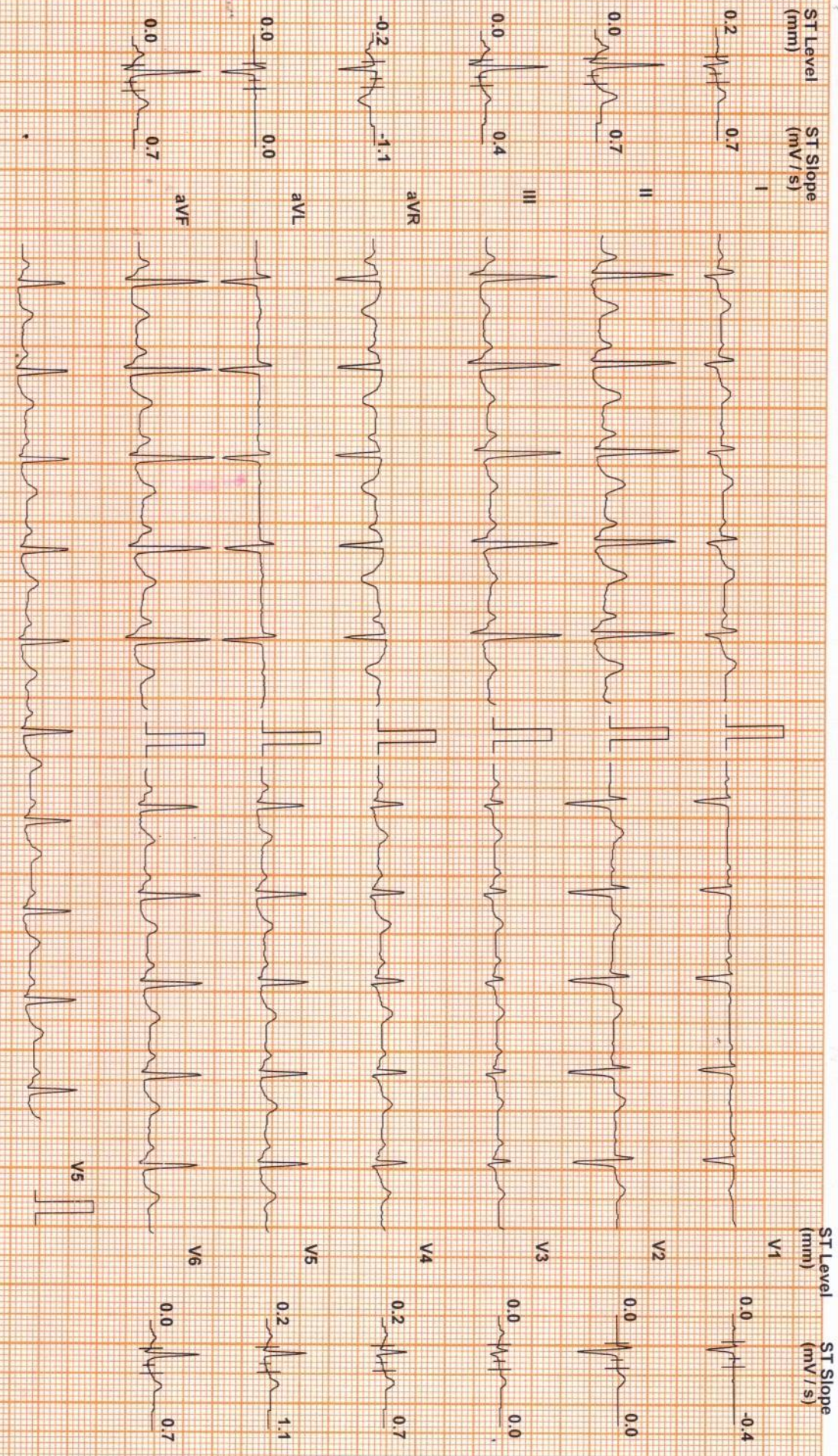

Chart Speed: 25 mm/sec Filter: 35 Hz Mains Filt: ON Amp: 10 mm

Schiller Spandart V 4.7

ISO = R - 60 ms J = R + 60 ms Post J = J + 60 ms

If the examinee is suffering from an acute life threatening situation, you may be obliged to disclose the result of the medical examination to the examinee.

1. Name of the examinee	:	Mr./Mrs./Ms. ASHLEY VARUNHSG
2. Mark of Identification	:	(Mole/Scar/any other (specify location)):
3. Age/Date of Birth	:	20/01/1994 Gender: <input checked="" type="checkbox"/> F / <input checked="" type="checkbox"/> M
4. Photo ID Checked	:	(Passport/Election Card/PAN Card/Driving Licence/Company ID)

PHYSICAL DETAILS:

a. Height 1.76 (cms)	b. Weight 76 (Kgs)	c. Girth of Abdomen 96 (cms)
d. Pulse Rate ... 82 (/Min)	e. Blood Pressure:	Systolic 120 Diastolic 80
	1 st Reading	120 80
	2 nd Reading	120 80

FAMILY HISTORY:

Relation	Age if Living	Health Status	If deceased, age at the time and cause
Father	77 yrs.	HEALTHY	
Mother	62 yrs.	HEALTHY	
Brother(s)	-		
Sister(s)	-		

HABITS & ADDICTIONS: Does the examinee consume any of the following?

Tobacco in any form	Sedative	Alcohol
NIL	NIL	NIL

PERSONAL HISTORY

- | | |
|--|--|
| a. Are you presently in good health and entirely free from any mental or Physical impairment or deformity. If No, please attach details. <input checked="" type="checkbox"/> Y / <input checked="" type="checkbox"/> N | c. During the last 5 years have you been medically examined, received any advice or treatment or admitted to any hospital? <input checked="" type="checkbox"/> Y / <input checked="" type="checkbox"/> N |
| b. Have you undergone/been advised any surgical procedure? <input checked="" type="checkbox"/> Y / <input checked="" type="checkbox"/> N | d. Have you lost or gained weight in past 12 months? <input checked="" type="checkbox"/> Y / <input checked="" type="checkbox"/> N |

Have you ever suffered from any of the following?

- | | |
|--|--|
| • Psychological Disorders or any kind of disorders of the Nervous System <input checked="" type="checkbox"/> Y / <input checked="" type="checkbox"/> N | • Any disorder of Gastrointestinal System? <input checked="" type="checkbox"/> Y / <input checked="" type="checkbox"/> N |
| • Any disorders of Respiratory system? <input checked="" type="checkbox"/> Y / <input checked="" type="checkbox"/> N | • Unexplained recurrent or persistent fever, and/or weight loss <input checked="" type="checkbox"/> Y / <input checked="" type="checkbox"/> N |
| • Any Cardiac or Circulatory Disorders? <input checked="" type="checkbox"/> Y / <input checked="" type="checkbox"/> N | • Have you been tested for HIV/HBsAg / HCV before? If yes attach reports <input checked="" type="checkbox"/> Y / <input checked="" type="checkbox"/> N |
| • Enlarged glands or any form of Cancer/Tumour? <input checked="" type="checkbox"/> Y / <input checked="" type="checkbox"/> N | • Are you presently taking medication of any kind? <input checked="" type="checkbox"/> Y / <input checked="" type="checkbox"/> N |
| • Any Musculoskeletal disorder? <input checked="" type="checkbox"/> Y / <input checked="" type="checkbox"/> N | |

• Any disorders of Urinary System? Y/N

• Any disorder of the Eyes, Ears, Nose, Throat or Mouth & Skin Y/N

FOR FEMALE CANDIDATES ONLY

a. Is there any history of diseases of breast/genital organs? Y/N

d. Do you have any history of miscarriage/abortion or MTP Y/N

b. Is there any history of abnormal PAP Smear/Mammogram/USG of Pelvis or any other tests? (If yes attach reports) Y/N

e. For Parous Women, were there any complication during pregnancy such as gestational diabetes, hypertension etc Y/N

c. Do you suspect any disease of Uterus, Cervix or Ovaries? Y/N

f. Are you now pregnant? If yes, how many months? Y/N

CONFIDENTIAL COMMENTS FROM MEDICAL EXAMINER

➤ Was the examinee co-operative? Y/N

➤ Is there anything about the examinee's health, lifestyle that might affect him/her in the near future with regard to his/her job? Y/N

➤ Are there any points on which you suggest further information be obtained? Y/N

➤ Based on your clinical impression, please provide your suggestions and recommendations below;

.....
.....

➤ Do you think he/she is **MEDICALLY FIT** or UNFIT for employment.

FIT

MEDICAL EXAMINER'S DECLARATION

I hereby confirm that I have examined the above individual after verification of his/her identity and the findings stated above are true and correct to the best of my knowledge.

Name & Signature of the Medical Examiner : *Dr. Austin Varghees*

Seal of Medical Examiner : **Dr. Austin Varghees**
MBBS
TCMC Reg. No:77017

Name & Seal of DDRC SRL Branch :

Date & Time :



DDRC agilus Pathlabs Limited.

Corp. Office : Express House, Second Floor, Opp. Pothys Silks, Banerjee Road, Kaloor -682017
Contact :- 93334 93334, Web :- www.ddrcagilus.com Email :- info.ddrc@agilus.in

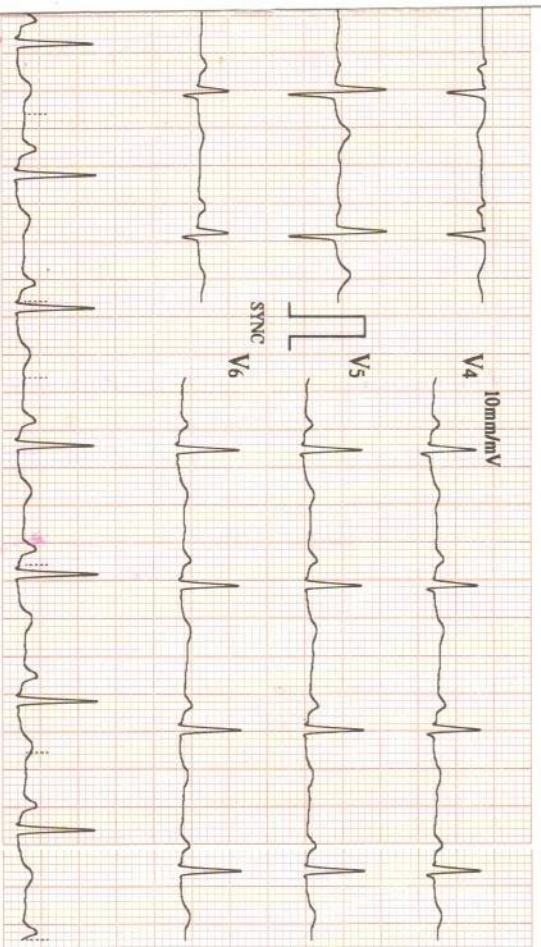

23/03/2024 13:08
 ID : 4964
 Name: ASHLY
 VARAGHIESE
 Sex : Female
 Age : 30
 HR : 82 bpm
 R-R : 725 ms
 P-R : 160 ms
 QRS : 81 ms
 QT/QTc : 349/409 ms
 P/QRS/T : 75/65/43 °
 RV5/SV1 : 0.760/0.510 mV
 RV5/STV1 : 1.270 mV

V2:002(BIOS:V2:004/AMP:V1:006)



Machine Interpretation Only

Confirm with Physician

Physician:

HEIDELCO INDIA [Hf

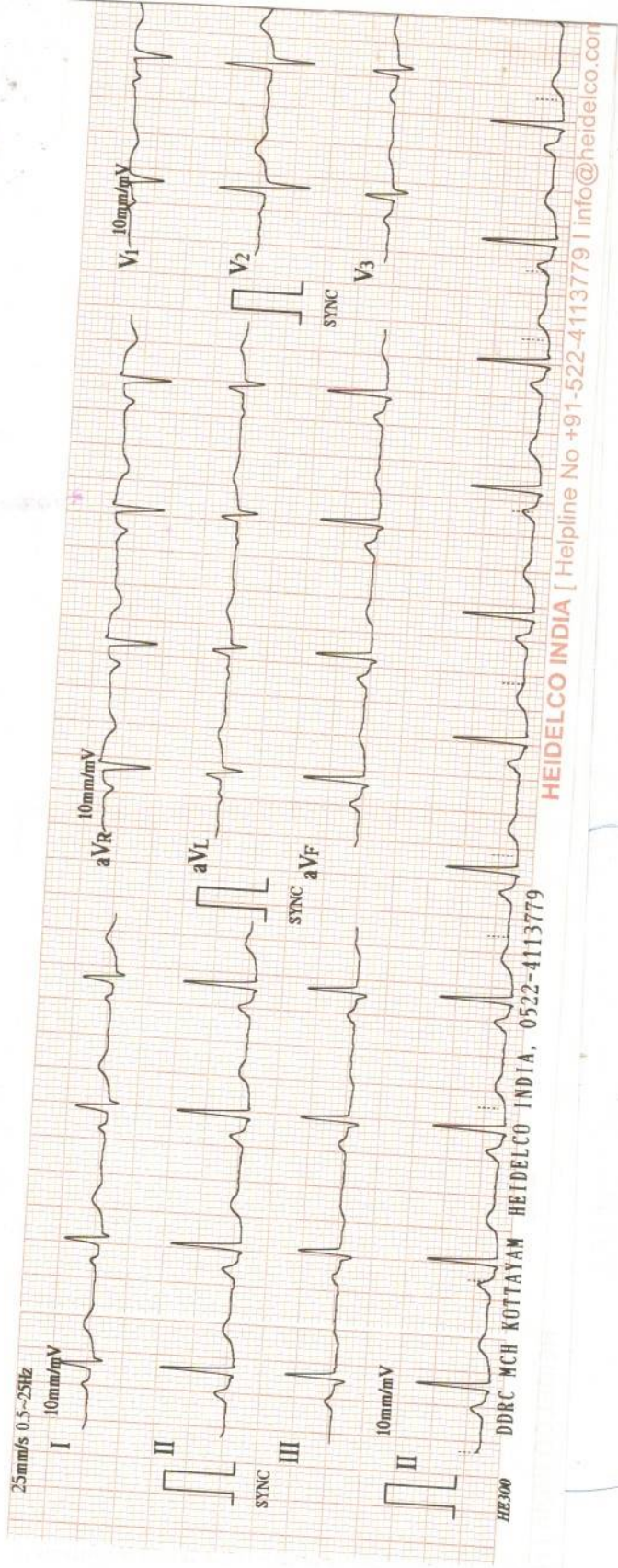

ECG REPORT

ACCESSION NO : 4036XC003903
NAME : ASHLEY VARUGHESE
AGE : 30
SEX : FEMALE
DATE : 23/03/2024
COMPANY : MEDIWHEEL ARCOFEMI

RATE : 82 BPM

RHYTHM : NORMAL SINUS RHYTHM

P. WAVE : NORMAL

P-R INTERVAL : 160 MS

Q,R,S,T. WAVES : NORMAL

AXIS : NORMAL

ARRHYTHMIAS : NIL

QT INTERVAL : 349 MS

OTHERS : NIL

OPINION : NORMAL ECG



Austin Varghees
Dr. Austin Varghees
MBBS
TCMC Reg. No: 77017

OPHTHALMOLOGY REPORT

ACCESSION NO: 4036XC003903

This is to certify that I have examined

MR /MS ASHLEY VARUGHES Aged 30/F and

His / her visual standard is as follows.

Acuity of Vision

For Far R 6/6
L 6/6

For Near R N6
L N6

Colour Vision NORMAL

DATE 23/03/2024



[Signature]
OPTOMETRIST

R



ASHLEY VARUGHESE 30Y 6928 F CHEST-PA 23-03-2024
DDRC AGILUS GANDHINAGAR KOTTAYAM

X - RAY CHEST - PA

ACCESSION NO : 4036XC003903
NAME : ASHLEY VARUGHESE
AGE : 30
SEX : FEMALE
DATE : 23/03/2024
COMPANY : MEDIWHEEL

EXPOSURE : GOOD
POSITIONING : CENTRAL
SOFT TISSUES : NORMAL
LUNG FIELDS : NORMAL
HEART SHADOW : NORMAL
CARDIOPHRENIC ANGLE : NO OBLITERATION
COSTOPHRENIC ANGLE : NO OBLITERATION
HILUM : NORMAL
OTHERS : NIL
OPINION : NORMAL CHEST X- RAY



Dr. Austin Varghees
MBBS
TCMC Reg. No:77017

Name: ASHLEY VARUGHESE
Age/Sex: 30 yrs/ F
Accession No: 4036XC003903

Report Date: 23.03.2024
Ref.by: Mediwheel

USG ABDOMEN & PELVIS

OBSERVATIONS:

- Liver:** Normal in size (13.1 cm). Shows normal parenchymal echotexture. No focal parenchymal lesion noted. The biliary radicals appear normal. Portal vein is normal.
- Gall bladder:** Partially distended.
- CBD:** Not dilated.
- Spleen:** Normal in size and echotexture. No focal lesion.
- Pancreas:** Head and body appear normal. Tail obscured by bowel gas. No focal lesion. No calcification or duct dilatation noted.
- Kidneys:** Right kidney measures 9.8 x 4.3 cm.
 Normal in position & size. Cortical echogenicity is normal. There is good cortico-medullary differentiation. No calculus or mass lesion seen. No hydronephrosis.
 Left kidney measures 9.8 x 4.1 cm.
 Normal in position & size. Cortical echogenicity is normal. There is good cortico-medullary differentiation. No calculus or mass lesion seen. No hydronephrosis.
- Ureters:** Not dilated.
- Urinary Bladder:** Distended, No luminal or wall abnormality noted.
- Uterus:** Is anteverted and normal in size. Myometrial echo is uniform. Endometrial echo is normal. ET- 8 mm. Cavity is empty.
- Ovaries:** Normal in size and morphology on both sides.
- Adnexa:** No adnexal lesions.
- Others:** No free fluid in the peritoneal cavity.

IMPRESSION:

- **No significant abnormality detected.**

Dr. JACOB PAUL, MBBS, DMRD (DNB)
 Radiologist

Note: This is radiological opinion and not the final diagnosis. Ultrasound is limited by patient adiposity, bowel gas and correlate clinically and investigate further as needed.

Exam

115
ASHLY
Date
er
Other

Accession #
Exam Date
Description
Sonographer

23032024

[2D] G39/108dB/FA10/P90/FSI 1



[2D] G47/108dB/FA10/P90/FSI 1



[2D] G47/108dB/FA10/P90/FSI 1



[2D] G39/108dB/FA10/P90/FSI 1



[2D] G39/108dB/FA10/P90/FSI 1



PATIENT NAME : ASHLEY VARUGHESE

REF. DOCTOR : DR. MEDIWHEEL

CODE/NAME & ADDRESS : CA00010147 -
 MEDIWHEEL ARCOFEMI HEALTHCARE LIMITED
 F701A, LADO SARAI, NEW DELHI,SOUTH DELHI,
 DELHI,
 SOUTH DELHI 110030
 8800465156

ACCESSION NO : **4036XC003903**
PATIENT ID : ASHLF2303944036
CLIENT PATIENT ID:
ABHA NO :

AGE/SEX : 30 Years Female
DRAWN :
RECEIVED : 23/03/2024 09:09:15
REPORTED : 25/03/2024 12:25:13

Test Report Status	Final	Results	Biological Reference Interval	Units
--------------------	-------	---------	-------------------------------	-------

MEDIWHEEL HEALTH CHECKUP BELOW 40(F)TMT

TREADMILL TEST

TREADMILL TEST COMPLETED

OPHTHAL

OPHTHAL COMPLETED

PHYSICAL EXAMINATION

PHYSICAL EXAMINATION COMPLETED

PRASEEDA S NAIR
BIOCHEMIST



View Details



View Report

PERFORMED AT :
 DDRC AGILUS PATHLABS LIMITED

GANDHI NAGAR, KTM
 KERALA, INDIA
 Tel : 93334 93334
 Email : customercare.ddrc@agilus.in



Patient Ref. No. 66600008307480

PATIENT NAME : ASHLEY VARUGHESE
REF. DOCTOR : DR. MEDIWHEEL
CODE/NAME & ADDRESS : CA00010147 -

 MEDIWHEEL ARCOFEMI HEALTHCARE LIMITED
 F701A, LADO SARAI, NEW DELHI,SOUTH DELHI,
 DELHI,
 SOUTH DELHI 110030
 8800465156

ACCESSION NO : 4036XC003903
PATIENT ID : ASHLF2303944036
CLIENT PATIENT ID:
ABHA NO :
AGE/SEX : 30 Years Female
DRAWN :
RECEIVED : 23/03/2024 09:09:15
REPORTED : 25/03/2024 12:25:13
Test Report Status Final
Results
Units
MEDIWHEEL HEALTH CHECKUP BELOW 40(F)TMT
ECG WITH REPORT
REPORT

COMPLETED

USG ABDOMEN AND PELVIS
REPORT

COMPLETED

CHEST X-RAY WITH REPORT
REPORT

COMPLETED

HAEMATOLOGY
MEDIWHEEL HEALTH CHECKUP BELOW 40(F)TMT
GLYCOSYLATED HEMOGLOBIN(HBA1C), EDTA WHOLE BLOOD

HBA1C	5.6	Normal	: 4.0 -	%
		5.6%.		
		Non-diabetic level	: < 5.7%.	
		Diabetic	: >6.5%	

Glycemic control goal

More stringent goal : < 6.5 %.

General goal : < 7%.

Less stringent goal : < 8%.

Glycemic targets in CKD :-

If eGFR > 60 : < 7%.

If eGFR < 60 : 7 - 8.5%.

METHOD : HPLC

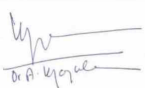
Prof. Dr. A. VIJAYALAKSHMI
 MBBS ,MD (path)
 Formerly Professor of Pathology
 MCH
 Reg.No-2306

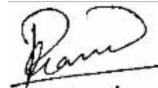
PRASEEDA S NAIR
 BIOCHEMIST

Page 2 Of 10



View Details



View Report

PERFORMED AT :

DDRC AGILUS PATHLABS LIMITED

 GANDHI NAGAR, KTM
 KERALA, INDIA
 Tel : 93334 93334
 Email : customercare.ddrc@agilus.in

Patient Ref. No. 66600008307480



PATIENT NAME : ASHLEY VARUGHESE

REF. DOCTOR : DR. MEDIWHEEL

CODE/NAME & ADDRESS : CA00010147 -
MEDIWHEEL ARCOFEMI HEALTHCARE LIMITED
F701A, LADO SARAI, NEW DELHI,SOUTH DELHI,
DELHI,
SOUTH DELHI 110030
8800465156

ACCESSION NO : 4036XC003903
PATIENT ID : ASHLF2303944036
CLIENT PATIENT ID:
ABHA NO :

AGE/SEX : 30 Years Female
DRAWN :
RECEIVED : 23/03/2024 09:09:15
REPORTED : 25/03/2024 12:25:13

Test Report Status	Final	Results	Units
--------------------	-------	---------	-------

BLOOD COUNTS,EDTA WHOLE BLOOD

HEMOGLOBIN <small>METHOD : AUTOMATED CELL COUNTER NON-CYANIDE</small>	11.8 Low	12.0 - 15.0	g/dL
RED BLOOD CELL COUNT <small>METHOD : AUTOMATED CELL COUNTER / ELECTRICAL IMPEDENCE</small>	5.18 High	3.8 - 4.8	mil/ μ L
WHITE BLOOD CELL COUNT <small>METHOD : AUTOMATED CELL COUNTER / ELECTRICAL IMPEDENCE</small>	7.90	4.0 - 10.0	thou/ μ L
PLATELET COUNT <small>METHOD : AUTOMATED CELL COUNTER / ELECTRICAL IMPEDENCE</small>	315	150 - 410	thou/ μ L

RBC AND PLATELET INDICES

HEMATOCRIT <small>METHOD : RBC PULSE HEIGHT DETECTION</small>	37.5	36 - 46	%
MEAN CORPUSCULAR VOL <small>METHOD : AUTOMATED CELL COUNTER / CALCULATED</small>	72.0 Low	83 - 101	fL
MEAN CORPUSCULAR HGB. <small>METHOD : AUTOMATED CELL COUNTER / CALCULATED</small>	22.8 Low	27.0 - 32.0	pg
MEAN CORPUSCULAR HEMOGLOBIN CONCENTRATION <small>METHOD : AUTOMATED CELL COUNTER / CALCULATED</small>	31.5	31.5 - 34.5	g/dL
RED CELL DISTRIBUTION WIDTH <small>METHOD : CALCULATED PARAMETER</small>	15.4 High	11.6 - 14.0	%
MENTZER INDEX <small>METHOD : CALCULATED PARAMETER</small>	13.9		

WBC DIFFERENTIAL COUNT

SEGMENTED NEUTROPHILS <small>METHOD : AUTOMATED CELL COUNTER / ELECTRICAL IMPEDENCE</small>	49	40 - 80	%
LYMPHOCYTES <small>METHOD : AUTOMATED CELL COUNTER</small>	48 High	20 - 40	%
MONOCYTES	01 Low	2 - 10	%
EOSINOPHILS	02	1 - 6	%

Prof. Dr. A. VIJAYALAKSHMI
MBBS ,MD (path)
Formerly Professor of Pathology
MCH
Reg.No-2306

PRASEEDA S NAIR
BIOCHEMIST



View Details



View Report

PERFORMED AT :
DDRC AGILUS PATHLABS LIMITED

GANDHI NAGAR, KTM
KERALA, INDIA
Tel : 93334 93334
Email : customercare.ddrc@agilus.in



Patient Ref. No. 66600008307480



PATIENT NAME : ASHLEY VARUGHESE

REF. DOCTOR : DR. MEDIWHEEL

CODE/NAME & ADDRESS : CA00010147 -
MEDIWHEEL ARCOFEMI HEALTHCARE LIMITED
F701A, LADO SARAI, NEW DELHI,SOUTH DELHI,
DELHI,
SOUTH DELHI 110030
8800465156

ACCESSION NO : 4036XC003903
PATIENT ID : ASHLF2303944036
CLIENT PATIENT ID:
ABHA NO :

AGE/SEX : 30 Years Female
DRAWN :
RECEIVED : 23/03/2024 09:09:15
REPORTED : 25/03/2024 12:25:13

Test Report Status	Final	Results	Units
--------------------	-------	---------	-------

METHOD : AUTOMATED CELL COUNTER / ELECTRICAL IMPEDENCE BASOPHILS	00	0 - 2	%
METHOD : AUTOMATED CELL COUNTER / ELECTRICAL IMPEDENCE ABSOLUTE NEUTROPHIL COUNT	3.87	2.0 - 7.0	thou/ μ L
METHOD : AUTOMATED CELL COUNTER / ELECTRICAL IMPEDENCE ABSOLUTE LYMPHOCYTE COUNT	3.79 High	1.0 - 3.0	thou/ μ L
METHOD : AUTOMATED CELL COUNTER / ELECTRICAL IMPEDENCE ABSOLUTE MONOCYTE COUNT	0.08 Low	0.2 - 1.0	thou/ μ L
METHOD : AUTOMATED CELL COUNTER / ELECTRICAL IMPEDENCE ABSOLUTE EOSINOPHIL COUNT	0.16	0.02 - 0.50	thou/ μ L
METHOD : AUTOMATED CELL COUNTER / ELECTRICAL IMPEDENCE ABSOLUTE BASOPHIL COUNT	00 Low	0.02 - 0.10	thou/ μ L
NEUTROPHIL LYMPHOCYTE RATIO (NLR)	1.0		
METHOD : AUTOMATED CELL COUNTER / ELECTRICAL IMPEDENCE			

ERYTHROCYTE SEDIMENTATION RATE (ESR),EDTA BLOOD

SEDIMENTATION RATE (ESR)	38 High	0 - 20	mm at 1 hr
METHOD : WESTERGREN METHOD			

Comments

NOTE - Kindly correlate clinically.

SUGAR URINE - POST PRANDIAL

SUGAR URINE - POST PRANDIAL	NOT DETECTED	NOT DETECTED
-----------------------------	--------------	--------------

SUGAR URINE - FASTING

SUGAR URINE - FASTING	NOT DETECTED	NOT DETECTED
-----------------------	--------------	--------------

METHOD : DIPSTICK

Prof.Dr.A.VIJAYALAKSHMI
MBBS ,MD (path)
Formerly Professor of Pathology
MCH
Reg.No-2306

PRASEEDA S NAIR
BIOCHEMIST



View Details



View Report

PERFORMED AT :
DDRC AGILUS PATHLABS LIMITED

GANDHI NAGAR, KTM
KERALA, INDIA
Tel : 93334 93334
Email : customercare.ddrc@agilus.in



Patient Ref. No. 66600008307480



PATIENT NAME : ASHLEY VARUGHESE

REF. DOCTOR : DR. MEDIWHEEL

CODE/NAME & ADDRESS : CA00010147 -
MEDIWHEEL ARCOFEMI HEALTHCARE LIMITED
F701A, LADO SARAI, NEW DELHI, SOUTH DELHI,
DELHI,
SOUTH DELHI 110030
8800465156

ACCESSION NO : **4036XC003903**
PATIENT ID : ASHLF2303944036
CLIENT PATIENT ID:
ABHA NO :

AGE/SEX : 30 Years Female
DRAWN :
RECEIVED : 23/03/2024 09:09:15
REPORTED : 25/03/2024 12:25:13

Test Report Status	Final	Results	Units
--------------------	-------	---------	-------

IMMUNOHAEMATOLOGY

MEDIWHEEL HEALTH CHECKUP BELOW 40(F)TMT**ABO GROUP & RH TYPE, EDTA WHOLE BLOOD**

ABO GROUP	TYPE B
METHOD : COLUMN AGGLUTINATION TECHNOLOGY	
RH TYPE	POSITIVE
METHOD : COLUMN AGGLUTINATION TECHNOLOGY	

Interpretation(s)

ABO GROUP & RH TYPE, EDTA WHOLE BLOOD-Blood group is identified by antigens and antibodies present in the blood. Antigens are protein molecules found on the surface of red blood cells. Antibodies are found in plasma. To determine blood group, red cells are mixed with different antibody solutions to give A,B,O or AB.

Disclaimer: "Please note, as the results of previous ABO and Rh group (Blood Group) for pregnant women are not available, please check with the patient records for availability of the same."

The test is performed by both forward as well as reverse grouping methods.

BIO CHEMISTRY

MEDIWHEEL HEALTH CHECKUP BELOW 40(F)TMT**BLOOD UREA NITROGEN (BUN), SERUM**

BLOOD UREA NITROGEN	7	Adult(<60 yrs) : 6 to 20	mg/dL
---------------------	---	--------------------------	-------

CREATININE, SERUM

CREATININE	0.73	18 - 60 yrs : 0.6 - 1.1	mg/dL
METHOD : KINETIC COLORIMETRIC			

GLUCOSE, POST-PRANDIAL, PLASMA

GLUCOSE, POST-PRANDIAL, PLASMA	101	Diabetes Mellitus : > or = 200. Impaired Glucose tolerance/ Prediabetes : 140 - 199. Hypoglycemia : < 55.	mg/dL
METHOD : HEXOKINASE			

Dr. A. Vijayalakshmi

Prof. Dr. A. VIJAYALAKSHMI
MBBS, MD (path)
Formerly Professor of Pathology
MCH
Reg.No-2306

Praseeda S Nair

PRASEEDA S NAIR
BIOCHEMIST

Page 5 Of 10



View Details



View Report

PERFORMED AT :
DDRC AGILUS PATHLABS LIMITED

GANDHI NAGAR, KTM
KERALA, INDIA
Tel : 93334 93334
Email : customercare.ddrc@agilus.in



Patient Ref. No. 66600008307480



PATIENT NAME : ASHLEY VARUGHESE

REF. DOCTOR : DR. MEDIWHEEL

CODE/NAME & ADDRESS : CA00010147 -
MEDIWHEEL ARCOFEMI HEALTHCARE LIMITED
F701A, LADO SARAI, NEW DELHI,SOUTH DELHI,
DELHI,
SOUTH DELHI 110030
8800465156

ACCESSION NO : 4036XC003903
PATIENT ID : ASHLF2303944036
CLIENT PATIENT ID:
ABHA NO :

AGE/SEX : 30 Years Female
DRAWN :
RECEIVED : 23/03/2024 09:09:15
REPORTED : 25/03/2024 12:25:13

Test Report Status	Final	Results	Units
--------------------	-------	---------	-------

GLUCOSE FASTING,FLUORIDE PLASMA

FBS (FASTING BLOOD SUGAR) 86 Diabetes Mellitus : > or = 126. mg/dL
Impaired fasting Glucose/
Prediabetes : 101 - 125.
Hypoglycemia : < 55.

METHOD : HEXOKINASE

LIVER FUNCTION TEST WITH GGT

BILIRUBIN, TOTAL	0.39	General Range : < 1.1	mg/dL
METHOD : DIAZO METHOD			
BILIRUBIN, DIRECT	0.14	General Range : < 0.3	mg/dL
METHOD : DIAZO METHOD			
BILIRUBIN, INDIRECT	0.25	0.00 - 1.00	mg/dL
TOTAL PROTEIN	6.8	Ambulatory : 6.4 - 8.3 Recumbant : 6 - 7.8	g/dL
ALBUMIN	4.2	20-60yrs : 3.5 - 5.2	g/dL
GLOBULIN	2.6	2.0 - 4.1	g/dL
ALBUMIN/GLOBULIN RATIO	1.6	1.0 - 2.0	RATIO
ASPARTATE AMINOTRANSFERASE (AST/SGOT)	16	Adults : < 33	U/L
ALANINE AMINOTRANSFERASE (ALT/SGPT)	24	Adults : < 34	U/L
ALKALINE PHOSPHATASE	139	Adult(<60yrs) : 35 - 105	U/L
GAMMA GLUTAMYL TRANSFERASE (GGT)	19	Adult (female) : < 40	U/L

TOTAL PROTEIN, SERUM

TOTAL PROTEIN 6.8 Ambulatory : 6.4 - 8.3 g/dL
Recumbant : 6 - 7.8

METHOD : COLORIMETRIC

PRASEEDA S NAIR
BIOCHEMIST



View Details



View Report

PERFORMED AT :
DDRC AGILUS PATHLABS LIMITED

GANDHI NAGAR, KTM
KERALA, INDIA
Tel : 93334 93334
Email : customercare.ddrc@agilus.in



Patient Ref. No. 66600008307480



PATIENT NAME : ASHLEY VARUGHESE

REF. DOCTOR : DR. MEDIWHEEL

CODE/NAME & ADDRESS : CA00010147 -
MEDIWHEEL ARCOFEMI HEALTHCARE LIMITED
F701A, LADO SARAI, NEW DELHI,SOUTH DELHI,
DELHI,
SOUTH DELHI 110030
8800465156

ACCESSION NO : 4036XC003903
PATIENT ID : ASHLF2303944036
CLIENT PATIENT ID:
ABHA NO :

AGE/SEX : 30 Years Female
DRAWN :
RECEIVED : 23/03/2024 09:09:15
REPORTED : 25/03/2024 12:25:13

Test Report Status	Final	Results	Units
--------------------	-------	---------	-------

URIC ACID, SERUM

URIC ACID 5.6 Adults : 2.4-5.7 mg/dL
METHOD : URICASE

MEDIWHEEL HEALTH CHECKUP BELOW 40(F)TMT

BUN/CREAT RATIO

BUN/CREAT RATIO 9.58 5 - 15

BIOCHEMISTRY - LIPID

MEDIWHEEL HEALTH CHECKUP BELOW 40(F)TMT

LIPID PROFILE, SERUM

CHOLESTEROL 162 Desirable : < 200 mg/dL
Borderline : 200-239
High : >or= 240
METHOD : CHOD-POD

TRIGLYCERIDES 94 Normal : < 150 mg/dL
High : 150-199
Hypertriglyceridemia : 200-499
Very High : > 499
METHOD : GPO - PAP

HDL CHOLESTEROL 53 General range : 40-60 mg/dL
METHOD : HOMOGENOUS DIRECT ENZYMATIC COLORIMETRIC

LDL CHOLESTEROL, DIRECT 100 Optimum : < 100 mg/dL
Above Optimum : 100-129
Borderline High : 130-159
High : 160-189
Very High : >or= 190
METHOD : HOMOGENOUS DIRECT ENZYMATIC COLORIMETRIC

PRASEEDA S NAIR
BIOCHEMIST



View Details



View Report

PERFORMED AT :
DDRC AGILUS PATHLABS LIMITED

GANDHI NAGAR, KTM
KERALA, INDIA
Tel : 93334 93334
Email : customercare.ddrc@agilus.in



Patient Ref. No. 66600008307480



PATIENT NAME : ASHLEY VARUGHESE

REF. DOCTOR : DR. MEDIWHEEL

CODE/NAME & ADDRESS : CA00010147 -
MEDIWHEEL ARCOFEMI HEALTHCARE LIMITED
F701A, LADO SARAI, NEW DELHI,SOUTH DELHI,
DELHI,
SOUTH DELHI 110030
8800465156

ACCESSION NO : 4036XC003903
PATIENT ID : ASHLF2303944036
CLIENT PATIENT ID:
ABHA NO :

AGE/SEX : 30 Years Female
DRAWN :
RECEIVED : 23/03/2024 09:09:15
REPORTED : 25/03/2024 12:25:13

Test Report Status	Final	Results	Units
NON HDL CHOLESTEROL		109	Desirable: Less than 130 Above Desirable: 130 - 159 Borderline High: 160 - 189 High: 190 - 219 Very high: > or = 220 mg/dL
METHOD : CALCULATED PARAMETER			
VERY LOW DENSITY LIPOPROTEIN		18.8	< or = 30.0 mg/dL
METHOD : CALCULATED PARAMETER			
CHOL/HDL RATIO		3.1 Low	3.30 - 4.40
METHOD : CALCULATED PARAMETER			
LDL/HDL RATIO		1.9	0.5 - 3.0
METHOD : CALCULATED PARAMETER			

SPECIALISED CHEMISTRY - HORMONE

MEDIWHEEL HEALTH CHECKUP BELOW 40(F)TMT

THYROID PANEL, SERUM

T3	93.70	Non-Pregnant : 60-181 Pregnant Trimester-wise 1st : 81-190 2nd : 100-260 3rd : 100-260	ng/dL
METHOD : CLIA			
T4	6.60	>20 yrs : 3.2-12.6	µg/dl
METHOD : CLIA			
TSH 3RD GENERATION	1.660	18-49 yrs(Non-Pregnant) :0.4-4.2 Pregnant (Trimester wise): 1st : 0.1-2.5 2nd : 0.2-3.0 3rd : 0.3-3.0	µIU/mL
METHOD : CLIA			

PRASEEDA S NAIR
BIOCHEMIST



View Details



View Report

PERFORMED AT :
DDRC AGILUS PATHLABS LIMITED

GANDHI NAGAR, KTM
KERALA, INDIA
Tel : 93334 93334
Email : customercare.ddrc@agilus.in



Patient Ref. No. 66600008307480



PATIENT NAME : ASHLEY VARUGHESE

REF. DOCTOR : DR. MEDIWHEEL

CODE/NAME & ADDRESS : CA00010147 -
MEDIWHEEL ARCOFEMI HEALTHCARE LIMITED
F701A, LADO SARAI, NEW DELHI,SOUTH DELHI,
DELHI,
SOUTH DELHI 110030
8800465156

ACCESSION NO : 4036XC003903
PATIENT ID : ASHLF2303944036
CLIENT PATIENT ID:
ABHA NO :

AGE/SEX : 30 Years Female
DRAWN :
RECEIVED : 23/03/2024 09:09:15
REPORTED : 25/03/2024 12:25:13

Test Report Status	Final	Results	Units
--------------------	-------	---------	-------

CLINICAL PATH - URINALYSIS

MEDIWHEEL HEALTH CHECKUP BELOW 40(F)TMT

PHYSICAL EXAMINATION, URINE

COLOR METHOD : MACROSCOPY	PALE YELLOW
APPEARANCE METHOD : MACROSCOPY	CLEAR

MICROSCOPIC EXAMINATION, URINE

RED BLOOD CELLS	NOT DETECTED	NOT DETECTED	/HPF
WBC	1-2	0-5	/HPF
EPITHELIAL CELLS	2-3	0-5	/HPF
CASTS	NOT DETECTED		
CRYSTALS	NOT DETECTED		
BACTERIA	NOT DETECTED	NOT DETECTED	
YEAST	NOT DETECTED	NOT DETECTED	

METHOD : LIGHT MICROSCOPY

PRASEEDA S NAIR
BIOCHEMIST

Prof. Dr. A. VIJAYALAKSHMI
MBBS ,MD (path)
Formerly Professor of Pathology
MCH
Reg.No-2306



View Details



View Report

PERFORMED AT :
DDRC AGILUS PATHLABS LIMITED

GANDHI NAGAR, KTM
KERALA, INDIA
Tel : 93334 93334
Email : customercare.ddrc@agilus.in



Patient Ref. No. 66600008307480

PATIENT NAME : ASHLEY VARUGHESE

REF. DOCTOR : DR. MEDIWHEEL

CODE/NAME & ADDRESS : CA00010147 -
 MEDIWHEEL ARCOFEMI HEALTHCARE LIMITED
 F701A, LADO SARAI, NEW DELHI,SOUTH DELHI,
 DELHI,
 SOUTH DELHI 110030
 8800465156

ACCESSION NO : **4036XC003903**
PATIENT ID : ASHLF2303944036
CLIENT PATIENT ID:
ABHA NO :

AGE/SEX : 30 Years Female
DRAWN :
RECEIVED : 23/03/2024 09:09:15
REPORTED : 25/03/2024 12:25:13

Test Report Status	<u>Final</u>	Results	Units
--------------------	--------------	---------	-------

MEDIWHEEL HEALTH CHECKUP BELOW 40(F)TMT

CHEMICAL EXAMINATION, URINE

PH	6.5	4.7 - 7.5
METHOD : PH INDICATOR		
SPECIFIC GRAVITY	1.010	1.003 - 1.035
PROTEIN	NOT DETECTED	NOT DETECTED
GLUCOSE	NOT DETECTED	NOT DETECTED
KETONES	NOT DETECTED	NOT DETECTED
BILIRUBIN	NOT DETECTED	NOT DETECTED
UROBILINOGEN	NORMAL	NORMAL

Prof.Dr.A.VIJAYALAKSHMI
MBBS ,MD (path)
Formerly Professor of Pathology
MCH
Reg.No-2306

PERFORMED AT :
 DDRC AGILUS PATHLABS LIMITED

GANDHI NAGAR, KTM
 KERALA, INDIA
 Tel : 93334 93334
 Email : customercare.ddrc@agilus.in



View Details



View Report



Patient Ref. No. 66600008307480