

DR. NETRAVALKAR'S ASHWINI PATHOLOGY LABORATORY

(For all Investigation in Histopathology, Cytopathology, Haematology, Clinical Pathology, Microbiology & Hormonal Chemistry)
Consultant Pathologist : **Dr. Prasad Netravalkar** MBBS, MD. (Path) BOM

(HOME COLLECTION FACILITY AVAILABLE)

Panaji : 1st, Floor, Rizvi Sadan, Above Saroj Emporium, Near Inox Theatre, Opp. Municipal Market, Panaji.
Ph.: 2229142, 8407912840, 8390242524

E-mail: ashwinilabpanaji@gmail.com, drprasadnetravalkar@gmail.com

Mapusa : F8, Ramchandra Chambers, 1st Floor, Mapusa Clinic Road, Mapusa - Bardez, Goa. Ph.: 2252320, 2250709

Sanquelim : 1st floor, Shanta Commercial Complex, Sanquelim - Goa. Ph.: 2364524, 9119574524

Pt.No. : 71 230324

Pt.Name : Mr. Sandip Navaso Ghogale

Ref. By : -

Age : 40 Yrs. Sex : M

Date : 23-03-2024

Normal Range

COMPLETE HEMOGRAM

Haemoglobin	: 14.4	g/dl	13.5 - 18 g/dl
W.B.C Count	: 6900	cells/ cu-mm	4000 - 11000 cells/ cu-mm
R.B.C Count	: 4.38	millions / cu-mm	4.5 - 6.5 millions / cu-mm
MCV	: 85.6	fl	80 - 96 fl
MCH	: 32.9	Pg	27 - 33 Pg
MCHC	: 38.4	%	32 - 37 %
PCV	: 37.6	%	40 - 54 %
Platelet Count	: 2.64	lakhs /cu mm	1.5 - 4.5 lakhs /cu mm
E.S.R (Westergren)	: 09	mm/hr	0 - 20 mm/hr

DIFFERENTIAL COUNT

Stab Cells	: 03	%	1-5 %
Neutrophils	: 56	%	40 - 60 %
Lymphocytes	: 30	%	20 - 45 %
Eosinophils	: 05	%	1 - 6 %
Monocytes	: 06	%	0 - 10 %
Basophils	: 00	%	0 - 1 %
Abnormal Cells	: Nil		

SMEAR EXAMINATION

RBC Morphology	: Normocytic , Normochromic
W.B.C Morphology	: Within Normal Limits
Platelets on Smear	: Adequate
Parasites	: Absent



Pathologist

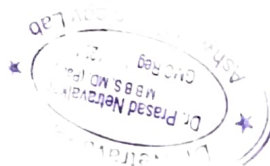

Dr. Prasad Netravalkar
MBBS, MD (Bom)
GMC Reg. No. 1294

We Care

All Diagnostic facilities under one roof in Panaji centre - Lab, ultrasound, X ray, ECG, TMT, ECHO

DR. NETRAVALKAR'S ASHWINI PATHOLOGY LABORATORY

(For all Investigation in Histopathology, Cytopathology, Haematology, Clinical Pathology, Microbiology & Hormonal Chemistry)
Consultant Pathologist **Dr. Prasad Netravalkar** MBBS, MD (Path) BOM

(HOME COLLECTION FACILITY AVAILABLE)

Panaji : 1st, Floor, Rizvi Sadan, Above Saroj Emporium, Near Inox Theatre, Opp. Municipal Market, Panaji.
Ph.: 2229142, 8407912840, 8390242524

E-mail: ashwinilabpanaji@gmail.com, drprasadnetravalkar@gmail.com

Mapusa : F8, Ramchandra Chambers, 1st Floor, Mapusa Clinic Road, Mapusa - Bardez, Goa Ph.: 2252320, 2250709

Sanquelim : 1st floor, Shanta Commercial Complex, Sanquelim - Goa. Ph.: 2364524, 9119574524

Pt.No. : 71 230324

Pt.Name : Mr. Sandip Navaso Ghogale

Age : 40 Yrs. Sex : M

Ref. By : -

Date : 23-03-2024

Normal Range

Fasting Blood Sugar : 106.0 mg/dl

70 - 110 mg/dl

2 Hrs. Blood Sugar : 123.0 mg/dl

110 -140 mg/dl

GLYCOSYLATED HAEMOGLOBIN IN BLOOD (HPLC METHOD)

HbA1C : 5.90 %

Mean Blood Glucose : 122 mg %

INTERPRETATION:

HbA1c %

NORMAL

Below 6.5 %

GOOD DIABETIC CONTROL

6.5 % - 7.5 %

FAIR CONTROL

7.5 % - 8.0 %

UNSATISFACTORY CONTROL

8.0 % - 10.0 %

POOR CONTROL

Above 10.0 %

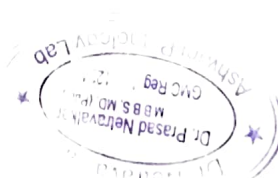

Pathologist

Dr. Prasad Netravalkar
MBBS, MD (Bom)
GMC Reg. No. 1294

We Care

All Diagnostic facilities under one roof in Panaji centre - Lab. ultrasound, X ray, ECG, TMT, ECHO

DR. NETRAVALKAR'S ASHWINI PATHOLOGY LABORATORY

(For all Investigation in Histopathology, Cytopathology, Haematology, Clinical Pathology, Microbiology & Hormonal Chemistry)

Consultant Pathologist **Dr. Prasad Netravalkar** MBBS, MD (Path) BOM

(HOME COLLECTION FACILITY AVAILABLE)

Panaji : 1st, Floor, Rizvi Sadan, Above Saroj Emporium, Near Inox Theatre, Opp. Municipal Market, Panaji.
Ph.: 2229142, 8407912840, 8390242524

E-mail: ashwinilabpanaji@gmail.com, drprasadnetravalkar@gmail.com

Mapusa : F8, Ramchandra Chambers, 1st Floor, Mapusa Clinic Road, Mapusa - Bardez, Goa. Ph.: 2252320, 2250709

Sanquelim : 1st floor, Shanta Commercial Complex, Sanquelim - Goa. Ph.: 2364524, 9119574524

Pt.No. : 71 230324

Pt.Name : Mr. Sandip Navaso Ghogale

Ref. By : -

Age : 40 Yrs. Sex : M

Date : 23-03-2024

Normal Range

LIPID PROFILE

Total Cholesterol	: 236.0 mg/dl	130 - 220 mg/dl
S. Triglycerides	: 245.0 mg/dl	35 - 170 mg/dl
HDL Cholesterol	: 44.0 mg/dl	> 35 mg/dl
LDL Cholesterol	: 143 mg/dl	< 130 mg/dl
VLDL Cholesterol	: 49 mg/dl	Upto 35 mg/dl
TC/HDLC Ratio	: 5.4	< 4.5
LDLC/HDLC Ratio	: 3.2	2.5 - 3.5

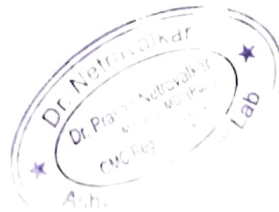

(Handwritten Signature)
23/3/24

Pathologist

Dr. Prasad Netravalkar
MBBS, MD (Bom)
GMC Reg No. 1294

We Care

All Diagnostic facilities under one roof in Panaji centre - Lab, ultrasound, X ray, ECG, TMT, ECHO

DR. NETRAVALKAR'S ASHWINI PATHOLOGY LABORATORY

(For all Investigation in Histopathology, Cytopathology, Haematology, Clinical Pathology, Microbiology & Hormonal Chemistry)

Consultant Pathologist **Dr. Prasad Netravalkar** MBBS, MD (Path) BOM

(HOME COLLECTION FACILITY AVAILABLE)

Panaji : 1st, Floor, Rizvi Sadan, Above Saroj Emporium, Near Inox Theatre, Opp. Municipal Market, Panaji.

Ph.: 2229142, 8407912840, 8390242524

E-mail: ashwinilabpanaji@gmail.com, drprasadnetravalkar@gmail.com

Mapusa : F8, Ramchandra Chambers, 1st Floor, Mapusa Clinic Road, Mapusa - Bardez, Goa Ph.: 2252320, 2250709

Sanquelim : 1st floor, Shanta Commercial Complex, Sanquelim - Goa Ph.: 2364524, 9119574524

Pt.No. : 71 230324

Pt.Name : Mr. Sandip Navaso Ghogale

Ref. By : -

Age : 40 Yrs. Sex : M

Date : 23-03-2024

Normal Range

LIVER FUNCTION TEST

S. Bilirubin (Total)	: 0.52	mg/dl	0 - 1 mg/dl
S. Bilirubin (Direct)	: 0.18	mg/dl	0 - 0.25 mg/dl
S. Bilirubin (Indirect)	: 0.34	mg/dl	0 - 0.75 mg/dl
S.G.O.T	: 24.0	U/L	0 - 42 U/L
S.G.P.T	: 28.0	U/L	0 - 42 U/L
S. Alkaline Phosphatase	: 65.0	IU/L	15 - 112 IU/L
GGTP	: 23.0	U/L	11-43 U/L
Total Proteins	: 6.63	g/dl	6.0 - 10.0 g/dl
S. Albumin	: 4.61	gm%	3.2 - 5.5 gm%
S. Globulin	: 2	g/dl	2.3 - 3.5 g/dl
A/G Ratio	: 2.3 : 1		

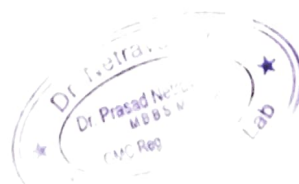

Pathologist

Dr. Prasad Netravalkar
MBBS, MD (Bom)
GMC Reg No 1294

We Care

All Diagnostic facilities under one roof in Panaji centre - Lab, ultrasound, X ray, ECG, TMT, ECHO

DR. NETRAVALKAR'S ASHWINI PATHOLOGY LABORATORY

(For all Investigation in Histopathology, Cytopathology, Haematology, Clinical Pathology, Microbiology & Hormonal Chemistry)
Consultant Pathologist : **Dr. Prasad Netravalkar** MBBS, MD (Path) BOM.

(HOME COLLECTION FACILITY AVAILABLE)

Panaji : 1st, Floor, Rizvi Sadan, Above Saroj Emporium, Near Inox Theatre, Opp. Municipal Market, Panaji.
Ph.: 2229142, 8407912840, 8390242524

E-mail: ashwinilabpanaji@gmail.com, drprasadnetravalkar@gmail.com

Mapusa : F8, Ramchandra Chambers, 1st Floor, Mapusa Clinic Road, Mapusa - Bardez, Goa. Ph.: 2252320, 2250709

Sanquelim : 1st floor, Shanta Commercial Complex, Sanquelim - Goa. Ph.: 2364524, 9119574524

Pt.No. : 71 230324
Pt.Name : Mr. Sandip Navaso Ghogale Age : 40 Yrs. Sex : M
Ref. By : - Date : 23-03-2024

Normal Range

KIDNEY FUNCTION TESTS

Blood Urea	: 29.0 mg/dl	15 - 40 mg/dl
S. Creatinine	: 0.92 mg/dl	0.7 - 1.4 mg/dl
S. Uric Acid.	: 6.40 mg/dl	2.5-7.5 mg/dl
S. Sodium	: 137.7 mEq/L	135 - 155 mEq/L
S. Potassium	: 4.06 mEq/L	3.5 - 5.5 mEq/L
S. Chlorides	: 99.4 mEq/L	99 - 108 mEq/L



Pathologist

Dr. Prasad Netravalkar
MBBS, MD (Bom)
GMC Reg. No. 1294

We Care

All Diagnostic facilities under one roof in Panaji centre - Lab. ultrasound, X ray, ECG, TMT, ECHO

DR. NETRAVALKAR'S ASHWINI PATHOLOGY LABORATORY

(For all Investigation in Histopathology, Cytopathology, Haematology, Clinical Pathology, Microbiology & Hormonal Chemistry)
Consultant Pathologist **Dr. Prasad Netravalkar** MBBS, MD (Path) BOM

(HOME COLLECTION FACILITY AVAILABLE)

Panaji : 1st, Floor, Rizvi Sadan, Above Saroj Emporium, Near Inox Theatre, Opp. Municipal Market, Panaji.
Ph.: 2229142, 8407912840, 8390242524

E-mail: ashwinilabpanaji@gmail.com, drprasadnetravalkar@gmail.com

Mapusa : F8, Ramchandra Chambers, 1st Floor, Mapusa Clinic Road, Mapusa - Bardez, Goa. Ph.: 2252320, 2250709

Sanquelim : 1st floor, Shanta Commercial Complex, Sanquelim - Goa. Ph.: 2364524, 9119574524

Pt.No. : 71 230324

Pt.Name : Mr. Sandip Navaso Ghogale

Age : 40 Yrs. Sex : M

Ref. By : -

Date : 23-03-2024

EXAMINATION OF URINE

PHYSICAL EXAMINATION

Quantity : 20 ml
Colour : Pale Yellow
Appearance : Slightly Hazy
pH : 6.5
Specific Gravity : 1.010

CHEMICAL EXAMINATION

Proteins : Present (+)
Glucose : Absent
Ketone Bodies : Absent
Bile Salts : Absent
Bile Pigments : Absent
Occult Blood : Negative
Urobilinogen : Normal

MICROSCOPIC EXAMINATION [As per hpf]

Epithelial Cells : 3 - 4 /hpf
Pus Cells : 1 - 2 /hpf
Red Blood Cells : Absent
Casts : Absent
Crystals : Absent

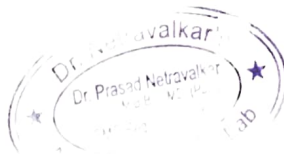

Pathologist

Dr. Prasad Netravalkar
MBBS, MD (Bom)
GMC Reg. No. 1294

We Care

All Diagnostic facilities under one roof in Panaji centre - Lab, ultrasound, X ray, ECG, TMT, ECHO

DR. NETRAVALKAR'S ASHWINI PATHOLOGY LABORATORY

(For all Investigation in Histopathology, Cytopathology, Haematology, Clinical Pathology, Microbiology & Hormonal Chemistry)
Consultant Pathologist **Dr. Prasad Netravalkar** MBBS, MD (Path) BOM

(HOME COLLECTION FACILITY AVAILABLE)

Panaji : 1st, Floor, Rizvi Sadan, Above Saroj Emporium, Near Inox Theatre, Opp. Municipal Market, Panaji.
Ph.: 2229142, 8407912840, 8390242524

E-mail: ashwinilabpanaji@gmail.com, drprasadnetravalkar@gmail.com

Mapusa : F8, Ramchandra Chambers, 1st Floor, Mapusa Clinic Road, Mapusa - Bardez, Goa. Ph.: 2252320, 2250709

Sanquelim : 1st floor, Shanta Commercial Complex, Sanquelim - Goa. Ph.: 2364524, 9119574524

Patient Name : MR. SANDIP N GHOGALE

Referral : SELF

Age / Gender : 40 / Male

Reporting Time : Mar 23, 2024, 01:29 p.m.

Patient ID : 31492

Sample ID :



Source : DIRECT

Test Description	Value(s)	Reference Range	Unit
Thyroid Profile			
T3 (Total) Method : Serum ECL	1.65	1.30 - 3.10	nmol/l
T4 (Total)* Method : Serum ECL	77.10	66.0 - 181.0	nmol/l
TSH(Ultrasensitive)* Method : Srum ECL	5.20	0.270 - 4.20	uIU/ml

END OF REPORT



Pathologist

Dr. Prasad Netravalkar
MBBS, MD (Bom)
GMC Reg. No. 1294

Page 1 of 1

We Care

All Diagnostic facilities under one roof in Panaji centre - Lab, ultrasound, X ray, ECG, TMT, ECHO

DR. NETRAVALKAR'S ASHWINI PATHOLOGY LABORATORY

For all investigation in Histopathology, Cytopathology, Haematology, Clinical Pathology, Microbiology & Hormonal Chemistry)
Consultant Pathologist : **Dr. Prasad Netravalkar** MBBS, MD (Path) BOM

(HOME COLLECTION FACILITY AVAILABLE)

Panaji : 1st, Floor, Rizvi Sadan, Above Saroj Emporium, Near Inox Theatre, Opp. Municipal Market, Panaji.
Ph.: 2229142, 8407912840, 8390242524

E-mail: ashwinilabpanaji@gmail.com, drprasadnetravalkar@gmail.com

Mapusa : FS, Ramchandra Chambers, 1st Floor, Mapusa Clinic Road, Mapusa - Bardez, Goa. Ph.: 2252320, 2250709

Sanquelim : 1st floor, Shanta Commercial Complex, Sanquelim - Goa. Ph.: 2364524, 9119574524

Patient Name : MR. SANDIP N GHOGALE

Referral : SELF

Age / Gender : 40 / Male

Reporting Time : Mar 23, 2024, 01:30 p.m.

Patient ID : 31492

Sample ID :



Source : DIRECT

Test Description	Value(s)	Reference Range	Unit
PSA (Prostate Specific Antigen)-Total			
PSA- Prostate Specific Antigen*	0.856	0 - 4	ng/mL

INTERPRETATION :

Prostate-specific antigen (PSA) is a glycoprotein that is produced by the prostate gland, the lining of the urethra, and the bulbourethral gland. PSA exists in serum mainly in two forms, complexed to alpha-1-anti-chymotrypsin (PSA-ACT complex) and unbound (free PSA). Increases in prostatic glandular size and tissue damage caused by benign prostatic hypertrophy, prostatitis, or prostate cancer may increase circulating PSA levels. Transient increase in PSA can also be seen following per rectal digital or sonological examinations.

Note: Patients on Biotin supplement may have interference in some immunoassays. With individuals taking high dose Biotin (more than 5 mg per day) supplements, at least 8-hour wait time before blood draw is recommended.

END OF REPORT

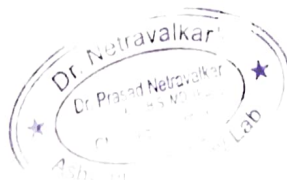

Pathologist

Dr. Prasad Netravalkar
MBBS, MD (Bom)
GMC Reg. No. 1294

Page 1 of 1

We Care

All Diagnostic facilities under one roof in Panaji centre - Lab. ultrasound, X ray, ECG, TMT, ECHO

CERTIFICATE OF MEDICAL FITNESS

This is to certify that I have conducted the clinical examination

of Sandip Ghogale on 23/3/24

After reviewing the medical history and on clinical examination it has been found that he/she is

<ul style="list-style-type: none">• Medically Fit	Ti <input checked="" type="checkbox"/>
<ul style="list-style-type: none">• Fit with restrictions/recommendations <p>Though following restrictions have been revealed, in my opinion, these are not impediments to the job.</p> <p>1.....</p> <p>2.....</p> <p>3.....</p> <p>However the employee should follow the advice/medication that has been communicated to him/her.</p> <p>Review after _____</p>	
<ul style="list-style-type: none">• Currently Unfit. <p>Review after _____ recommended</p>	
<ul style="list-style-type: none">• Unfit	

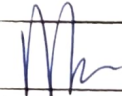
Dr. Netravalkar
Dr. Prasad Netravalkar
Lab
Medical Officer
The Apollo Clinic, (Location)

This certificate is not meant for medico-legal purposes

MER- MEDICAL EXAMINATION REPORT

Date of Examination	sandip ghogale		
NAME	23/3/24		male
AGE	40	Gender	
HEIGHT(cm)	67	WEIGHT (kg)	73
B.P.	112/72 mmHg		
ECG	Normal		
X Ray	Normal		
Vision Checkup	Distance Vision: Normal		
	Far Vision Ratio: 6/6		
	Near Vision Ratio: 6/6		
Present Ailments	-NO-		
Details of Past ailments (If Any)	NO-		
Comments / Advice : She /He is Physically Fit	He is Physically Fit		

Mh

Signature with Stamp of Medical E

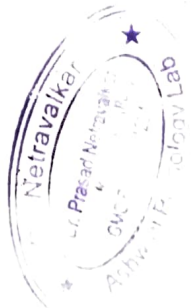

भारतीय चयन आयोग
ELECTION COMMISSION OF INDIA
विद्यमान प्रतिलिपि संख्या - ELECTION PHOTOCOPY NUMBER: 128

ज.सं. 12/14/2014



नाम - सदीप घोगले

NAME Sandip Ghogale

पिता/पिताजी का नाम - सदीप घोगले

Father's Name Navaso Ghogale

(Handwritten signature)

लिंग / Sex - पुरुष / Male
जन्म दिनांक / दिनांक - 26/02/1984
Date of Birth / Age - 26/02/1984
पत्तो - S11 हातवडा नगर वार्ड 3 विधानी क्षेत्रातील उत्तर मंडळ - 403408

Address - H.No. S11, Shantiraj Nagar, Borolam, Bicholim, Bicholim, North Goa-403604

Date 10/12/2014

विधानसभा मतदारमंडळ क्र. 3 (उत्तर) भाग 3 - बोरलाम
Assembly Constituency No. & Name 3 - Borolam
भाग क्र. 3 (उत्तर) भाग 3 - हातवडा उत्तर मंडळ (उत्तर) वार्ड 3 (उत्तर) विभाग

Part No and Name - S6 - Shri Shantiraj High Secondary School, Borolam (East Wing)

महाराष्ट्र विधानसभा क्षेत्रातील मतदार असल्याची खात्री करून घ्यावी.
Scanned Signature of Electoral Registration Officer

नोंद / Note

1. ही कार्ड असाधारमपणे तुमची खात्री करून घ्यावी. तुमची खात्री करून घ्यावी.
Date of Birth mentioned in this card shall not be treated as proof of age or date of birth for any purpose other than registration in electoral roll.

2. या कार्डवर दिनांक 10/12/2014 पासून पुढील तारीखी या कार्डचा वापर केला जाणार नाही.

Dr. Netravalkar
Dr. Prasad Netravalkar
M.C.B.S.M.O. (P.A.)
G.M., Ret.
Tab

M



GPS Map Camera

Panaji, Goa, India
 105, 1st floor, Rizvi Sadan, next to vaidya Hospital, opp. Municipal
 Market, Near Municipal Market, Panaji, Goa 403001, India
 Lat 15.498448°
 Long 73.822407°
 23/03/24 08:55 AM GMT +05:30

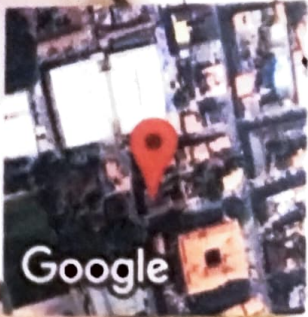

Google

201, 202, 203, Rizvi Sadan, 2nd Floor, Near Municipal Market, Next to Vaidya Hospital, Panaji - Goa
Tel: 0832 2238122 | Email: drashanetravalkar@gmail.com

Cardiology Report

Page 1/2

ASHWINI LABORATORY

Patient / Exam Information

Date of Exam 23.03.2024

Patient ID VS8802280-24-03-23-4
Name SANDIP GHOGALE 40
DOB, Age
Sex Other
Height
Weight
BSA
HR

Perf Phys Comment	Ref Phys Indication	Sonographer						Meth
		Value	m1	m2	m3	m4	m5	
M-Mode Measurements								
AV/LA								
Ao Root Diam		3.39 cm	3.39					avg.
LA Diam		2.90 cm	2.90					avg.
Left Ventricle								
IVSd		1.07 cm	1.07					avg.
LVDd		4.73 cm	4.73					avg.
LVPWd		0.89 cm	0.89					avg.
IVSs		1.74 cm	1.74					avg.
LVDs		2.68 cm	2.68					avg.
LVPWs		1.43 cm	1.43					
EDV (Teich)		103.894 ml	103.894					
EDV (Cubed)		105.824 ml	105.824					
ESV (Teich)		26.524 ml	26.524					
ESV (Cubed)		19.249 ml	19.249					
SV (Teich)		77.370 ml	77.370					
SV (Cube)		86.575 ml	86.575					
EF (Teich)		74.47 %	74.47					
EF (Cube)		81.81 %	81.81					
Fract Short		43.34 %	43.34					
LV Mass		187.74 g	187.74					

2D Generic	Value	Sonographer						Meth
		m1	m2	m3	m4	m5	m6	
Dist.								
D	3.14 cm	3.14						avg.

1 / 2
23.03.2024 10:54:05 AM

201, 202, 203, Rizvi Sadan, 2nd Floor, Near Municipal Market, Next to Vaidya Hospital, Panaji - Goa
Tel: 0832 2238122 | Email: drashanetravalkar@gmail.com

Name: SANDIP GHOGALE 40 Patient ID: VS8802280-24-03-23-4

Comment

NON-DILATED AND NON-HYPERTROPHIED LEFT VENTRICLE WITH PRESERVED EJECTION FRACTION
NO REGIONAL WALL MOTION ABNORMALITIES VALVES ARE GROSSLY NORMAL AORTIC ROOT IS NORMAL
PERICARDIUM IS NORMAL

Date: 23.03.2024

Perf. Physician:

Sonographer

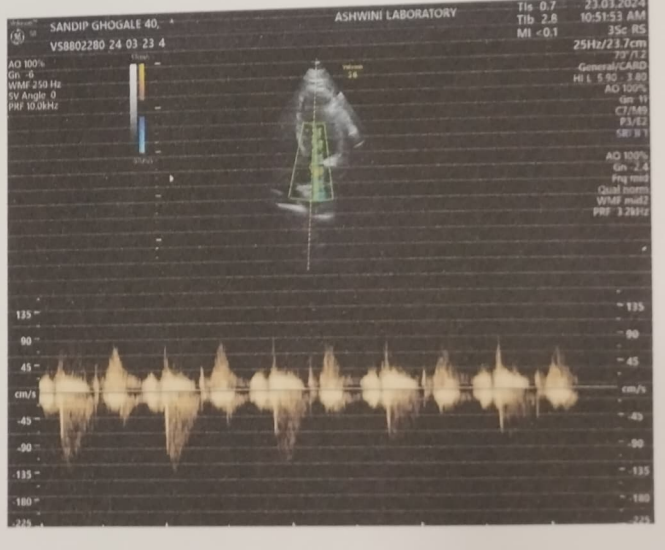
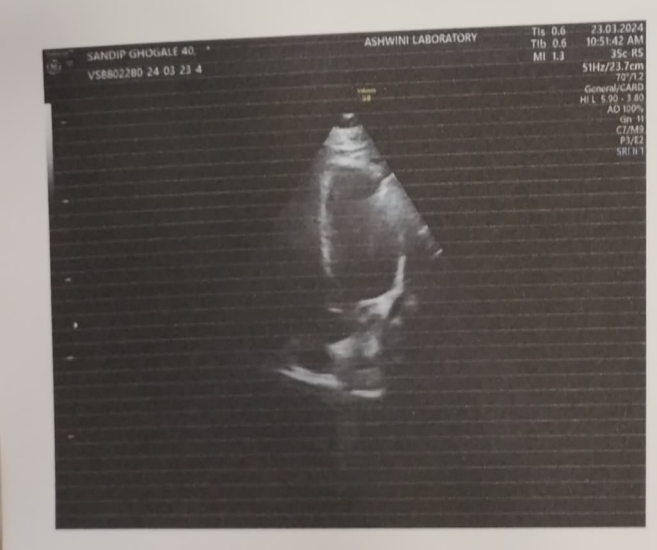
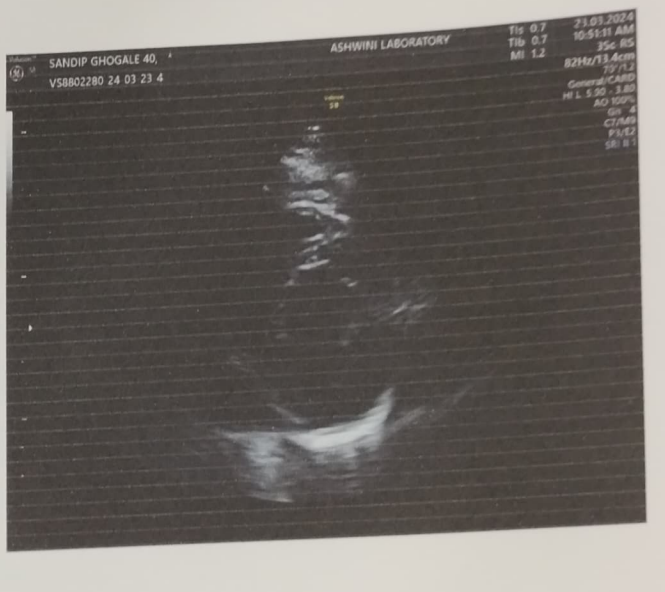
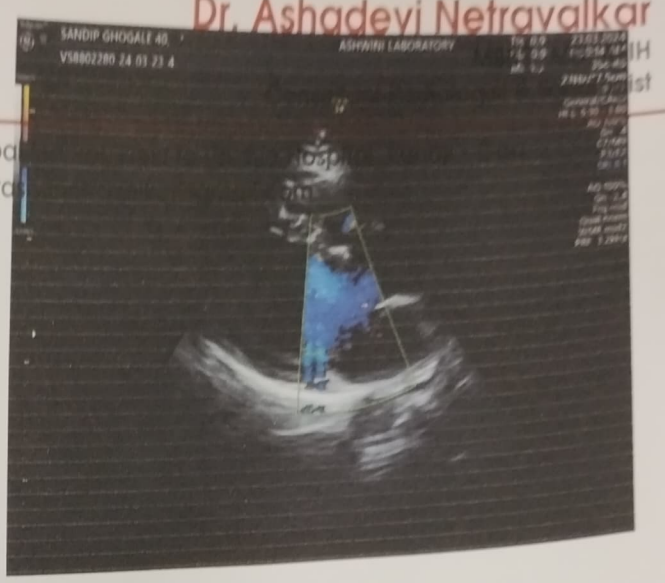
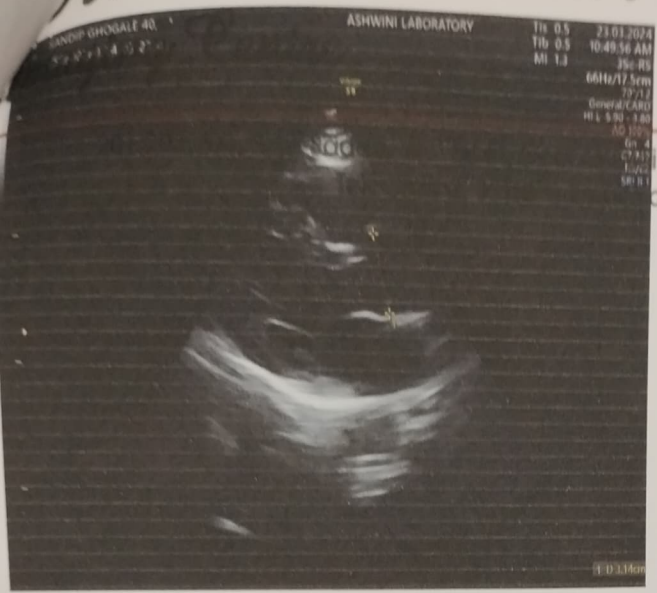

201, 202, 203, Rizvi Sadan, 2nd Floor, Near Municipal Market, Next to Vaidya Hospital, Panaji - Goa
Tel: 0832 2238122 | Email: drashanetravalkar@gmail.com

NAME: MR. SANDIP GHOGALE
AGE: 40/YRS
REF BY: DR.SELF

DATE: 23/03/2024
SEX: M

ULTRASONOGRAPHY OF ABDOMEN AND PELVIS

LIVER – It shows mild increased echotexture and normal size. No focal lesions are seen. Intrahepatic biliary and portal radicals appear normal. Length of liver is 13.9cm. PV -9mm.

PANCREAS— It shows normal echotexture and size. No focal lesions are seen.

GALL BLADDER---It is moderately distended. No calculus is seen. Pericholecystic space is normal. CBD is normal.

SPLEEN----- It shows normal echotexture and size. Length of spleen is 8.8cm.

BOTH KIDNEYS Both kidneys show normal echotexture and size. Perirenal space is normal. Corticomedullary differentiation is seen well. No calculus or hydronephrosis is seen in both kidney.

Right kidney--measures 9.6cm x4.2cms .

Left kidney—measures 9.9cm x 4.6cms .

Urinary Bladder is moderately distended . No calculus or mass is seen .Perivesical space is normal.

Prostate measures 3.6cms x3.5cmsx 2.8cms Weight is 19gms.

No calcification or mass is seen.

No free fluid is seen in pelvis.

Impression : FATTY LIVER-GRADE 1

With regards,



DR.ASHADEVI NETRAVALKAR, MD
RADIOLOGIST

DR. ASHADEVI NETRAVALKAR
MBBS, MD, AFIH
Consultant Radiologist
2nd Floor, Rizvi Sadan Panaji
Tel: 0832-2238122 / 9822125924

Dr. Netravalkar's Imaging Centre

Dr. Ashadevi Netravalkar
MBBS., MD, AFIH
Consultant Radiologist & Sonologist

Name : SANDIP GHOGALE
Age : 40 M/F M Date : 23.08.24
Investigation : ECG
Ref. by Dr. : _____

201,202,203, Rizvi Sadan, 2nd Floor, Near Municipal Market,
Next to Vaidya Hospital, Panaji - Goa.
Tel.: 0832 2238122 | Email : drashanetravalkar@gmail.com

Timing : 8.00 am to 1.00 pm | 4.00 pm to 7.00 pm

Name : _____

ID: 4316 24-03-2024 00:10:29

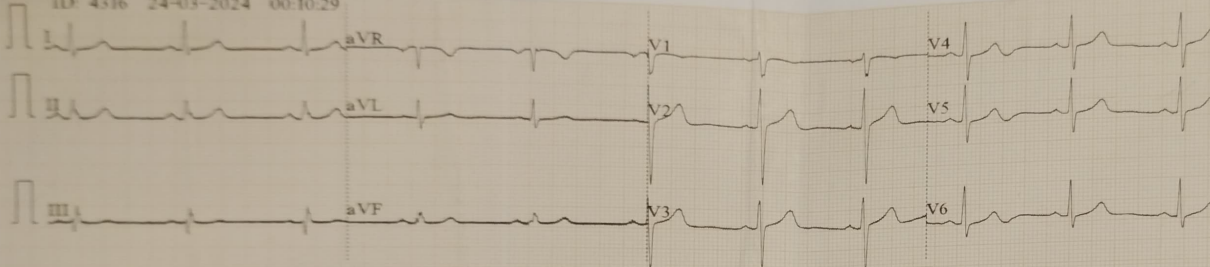

0.5-100Hz 2.5mm/s 10mm mV ♥66 V1.0 SEMIP V1.7

CARDIART

ID: 4316

Male / mmHg
 40 Years / cm
 kg

[Handwritten signature]
 10/1/24

HR : 63 bpm
 P : 111 ms
 PR : 153 ms
 QRS : 88 ms
 QT/QTc : 387/397 ms
 P/QRS/T : 40/52/46 °
 RV5/SVI : 0.919/0.465 mV

[Handwritten signature]
 23/3/24

DR. SIGN.