

21

3

भारत सरकार
Government of India

कमल
Komal
जन्म तिथि/DOB: 16/08/1990
महिला/ FEMALE

Download Date: 20/1/2015

Issue Date: 06/09/2018

3025 3085 4143
VID : 9103 4211 6127 2412

मेरा आधार, मेरी पहचान

MALIK RADIX HEALTH CARE PVT. LTD.
C-217, C-218, Nirman Vihar,
Delhi-110092
Ph.: 011-49287456, 011-61381379
Regd. No. 607

Handwritten signature
27/4/24

भारतीय विशिष्ट पहचान प्राधिकरण
Unique Identification Authority of India

पता:
W/O वरुण कुमार, सी-1, गली न-6, पश्चिम विनोद
नगर, आई.पी. एक्सटेंशन, पूर्वी दिल्ली,
दिल्ली - 110092

Address:
W/O Varun Kumar, C-1, STREET NO.-6,
WEST VINOD NAGAR, I.P. Extension,
East Delhi,
Delhi - 110092

3025 3085 4143
VID : 9103 4211 6127 2412

1947 | help@uidai.gov.in | www.uidai.gov.in

RADIX
HEALTH
care



Radix Healthcare

BMI, Dental, Eye

Malik Radix Healthcare

C/217, C/218, Vikas Marg, Nirman Vihar, New Delhi-110092

A Unit of Malik Radix Healthcare

Toll Free - 1800-120-5457, Tel.: 011 49287456, 61381379

Whatsapp No. - 9811550650

E-mail: info@radixhealthcare.org

Website: www.radixhealthcare.org

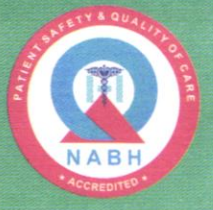

ANNUAL HEALTH CHECK UP

NAME: Mrs. Komal AGE/GENDER: 33y/Female DATE 27/04/24.

Dental Checkup

O/E - Stains +

- Carious $\frac{6}{8}$

- Previous Restⁿ One $\frac{1}{6}$

- Calculus +

Adv - OPG

Rp - Peridogard Mouthwash - Bb \rightarrow X 2 months

Facilities Available

- Multispeciality Hospital - 24 Hours Emergency - X-Ray/ ECG/ Ultrasound/ CT Scan - Dental- Fully Equipped Operation Theatre
- Fully Functional Lab - 24/7 Casualty/ ICU-Nursery 24/7 Pharmacy - Labour Room - All Speciality OPD - Laproscopic Surgery - ECHO - Plastic Surgery



ANNUAL HEALTH CHECK UP

NAME: Mrs. Komal

AGE/GENDER: 33 Y / F

DATE 27/4/24

Wt 8/12 ~~2/P~~
6/12 ~~2/P~~

Janie (2015)

Near ~~Wt~~ NB
NB.

CVE

Color ~~Wt~~

As

9 Tearness / Hypertension

... (NB) Hypertension

Dr. Neha Gupta

MBBS, MS, DNB
Casualtant Ophthalmologist
Malik Radix Healthcare Pvt. Ltd.
DMC No. 121661

Facilities Available

- Multispeciality Hospital - 24 Hours Emergency - X-Ray/ ECG/ Ultrasound/ CT Scan - Dental- Fully Equipped Operation Theatre
- Fully Functional Lab - 24/7 Casualty/ ICU-Nursery 24/7 Pharmacy - Labour Room - All Speciality OPD - Laproscopic Surgery - ECHO - Plastic Surgery

MALIK RADIX HEALTHCARE PVT LTD
 UNI-EMC-217/218 NIRMAN VIHAR VIKAS MARG
 DELHI 110092

Linked Median,

RATE : 98 bpm
 BP : N/A
 P Axis : 72 deg.
 QRS Axis : 80 deg.
 T Axis : 72 deg.

P Duration : 76 ms
 PR Duration : 109 ms
 QRS Duration : 83 ms
 QT Interval : 320 ms
 QTc Interval : 376 ms

KOMAL

ID. : 3194
 AGE/SEX : 33 Yr / F
 HT/WT : /
 DATE : 27-04-2024 02:51:47 PM
 REF BY : Dr.

MACHINE INTERPRETATION : Normal ECG.

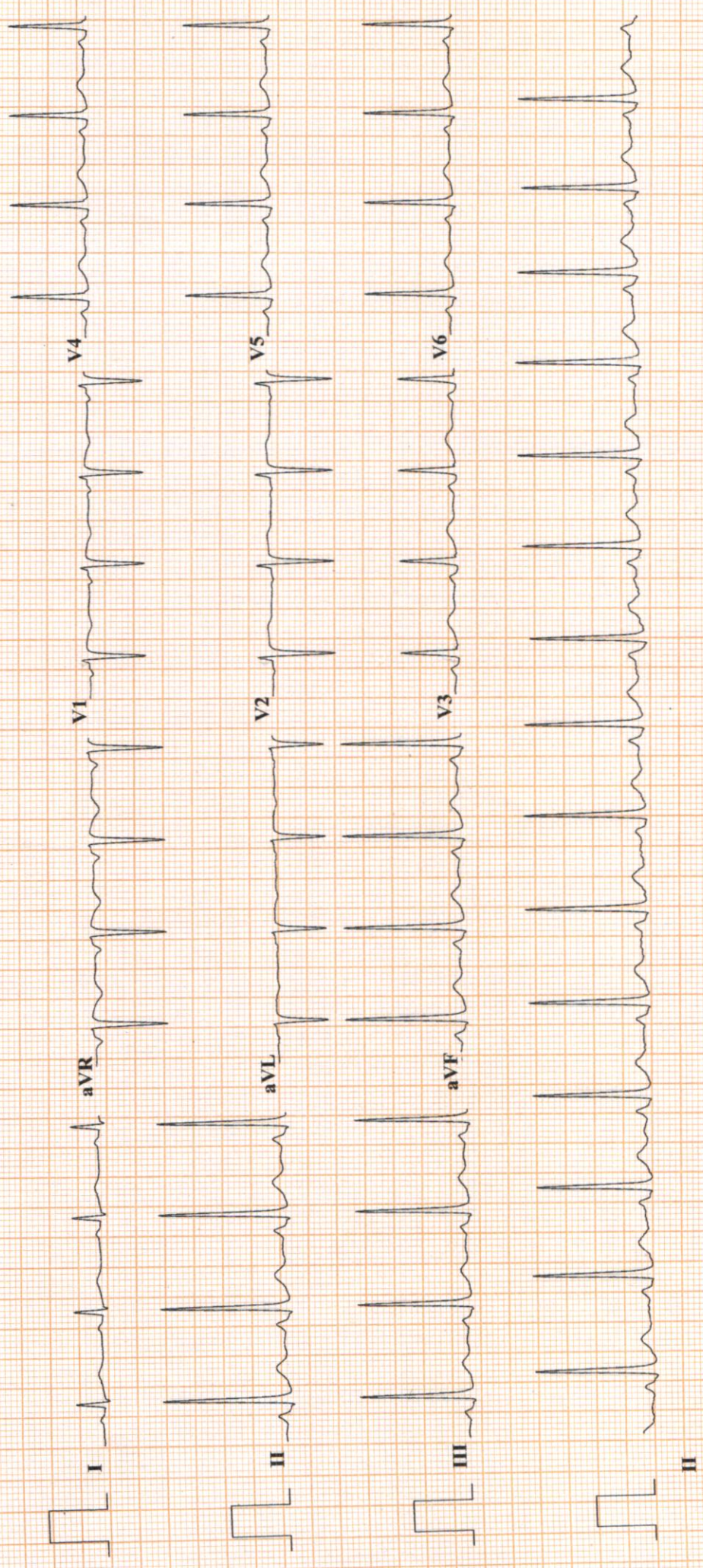

Dr.

RADIX MALIK HOSPITAL
RADIX MALIK HOSPITAL
NIRMAN VIHAR DELHI 110092

Conced
 27/4/24

TREADMILL TEST REPORT

KOMAL
 ID : 2676
 DATE : 27-04-2024
 AGE/SEX : 33 / F
 HT/WT : 0 / 0
 REF. BY :

PROTOCOL : Bruce
 HISTORY :
 INDICATION :
 MEDICATION :

PHASE	TOTAL TIME	STAGE TIME	SPEED Km/Hr	GRADE %	H.R. bpm	B.P. mmHg	RPP x100	ST LEVEL (MM)			METS
								II	V1	V5	
SUPINE								0.6	0.1		0.4
STANDING					95	110 / 80	104	0.6	0		0.4
HYPERTENT					96	110 / 80	105	0.6	0.1		0.4
Stage 1	2:55	0:9	2.7	10	96	110 / 80	105	0.4	0.1		0.2
Stage 2	5:55	2:55	4	12	128	114 / 80	145	0.1	0.2		0.3
PK-EXERCISE	7:16	1:16	5.4	14	151	118 / 80	178	0	-0.1		0.2
RECOVERY	10:19	2:55			163	126 / 84	205	-0.1	0.2		-0.2
RECOVERY	13:19	5:55			105	124 / 80	130	0.3	0.1		0.1
					104	120 / 80	124				

MAX WORK LOAD : 8.32 METS

RESULTS
 EXERCISE DURATION : 7:16
 MAX HEART RATE : 163 bpm
 MAX BLOOD PRESSURE : 126 / 84 mm Hg
 REASON OF TERMINATION : THR Achieved.

BP RESPONSE : None,
 ARRHYTHMIA : TMT is Negative for provokable myocardial ischemia.
 H.R. RESPONSE :
IMPRESSIONS

Dr. SHEIKH HAZIR AHMED
 M.D. "Physician"
 PGDCC

DMC-46499
 www.unimed.com

Technician :

RADIX MALIK HOSPITAL

ST @ 10mm/mV
80ms PostJ

LINKED MEDIAN

PRETEST
SUPINE

RATE 95bpm
B.P. 110/80

KOMAL
I.D. 2676
Age 33/F
Date 27-04-2024

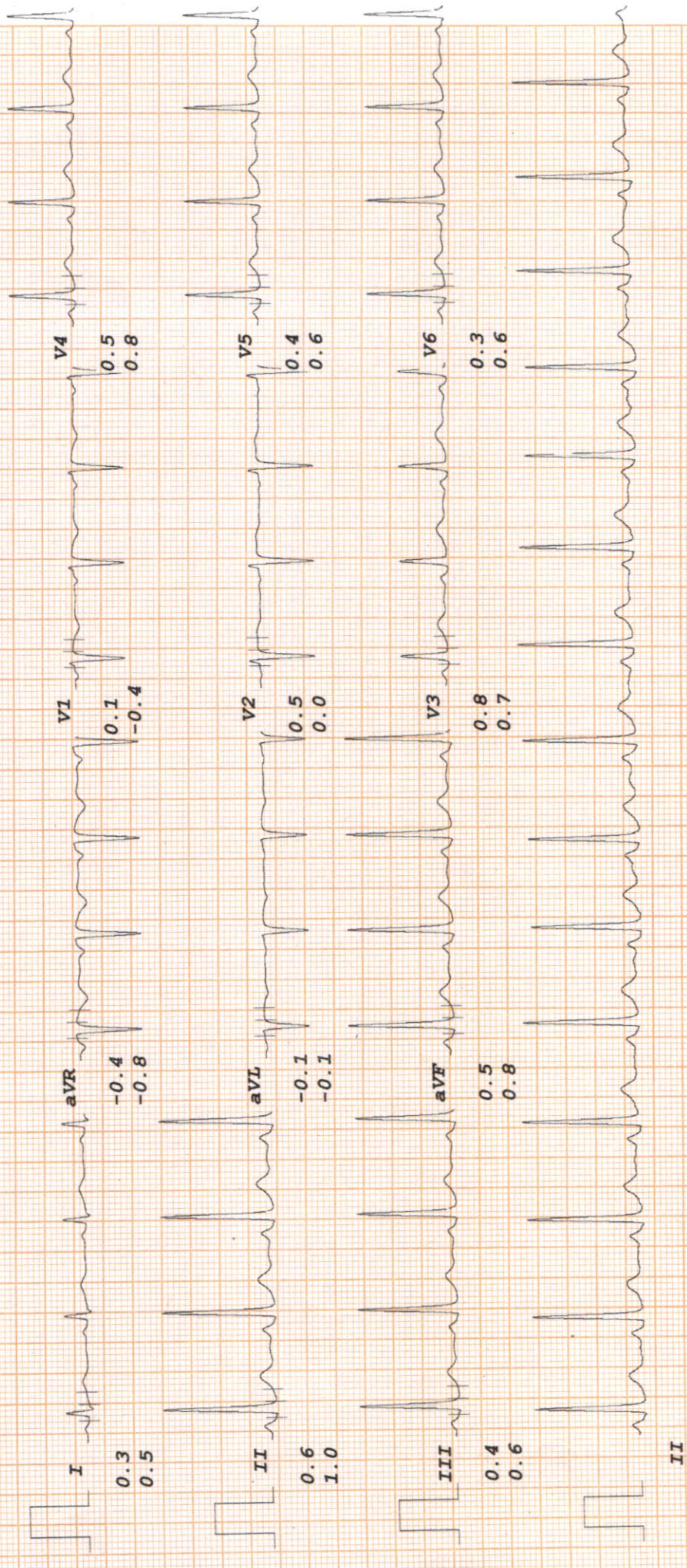

RADIX MALIK HOSPITAL

ST @ 10mm/mV
80ms PostJ

LINKED MEDIAN

PRETEST
STANDING

RATE 96bpm
B.P. 110/80

KOMAL
I.D. 2676
Age 33/F
Date 27-04-2024

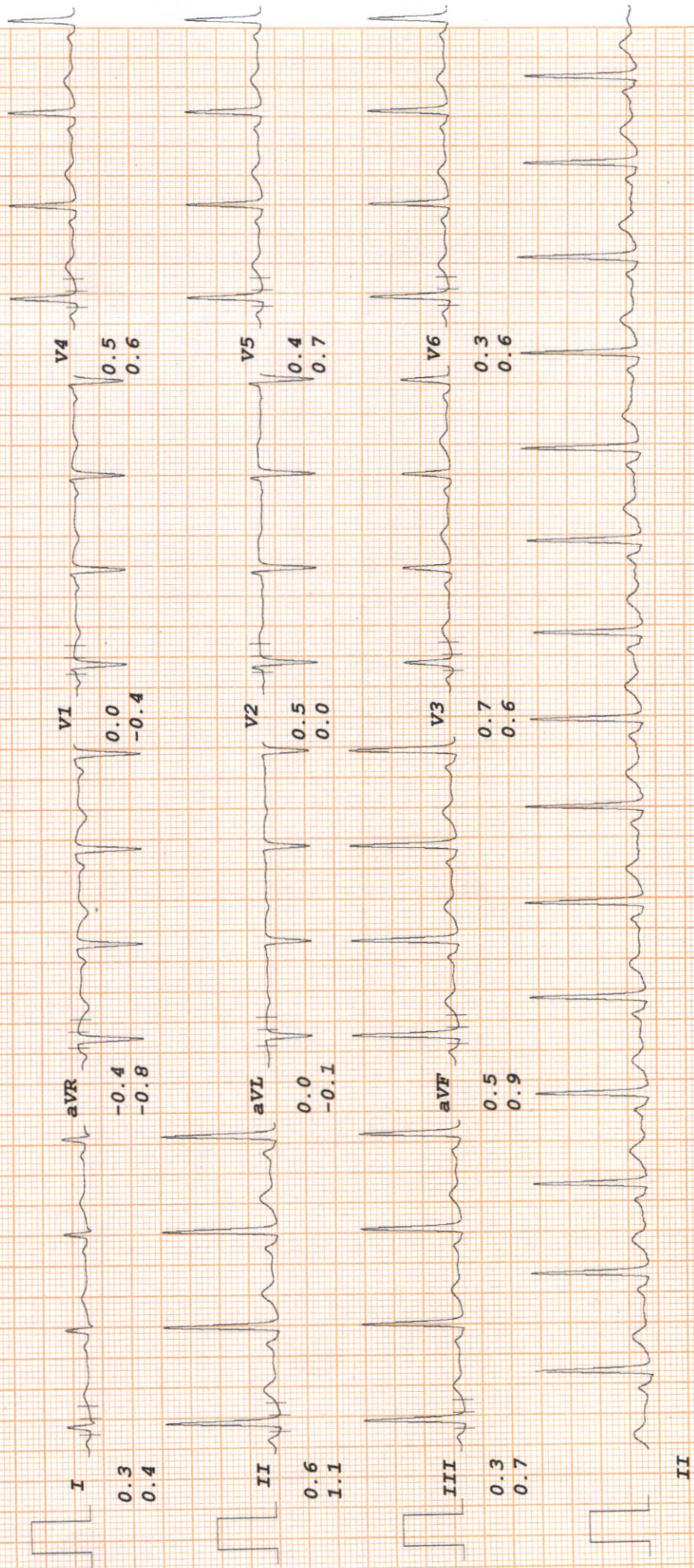

RADIX MALIK HOSPITAL

ST @ 10mm/mV

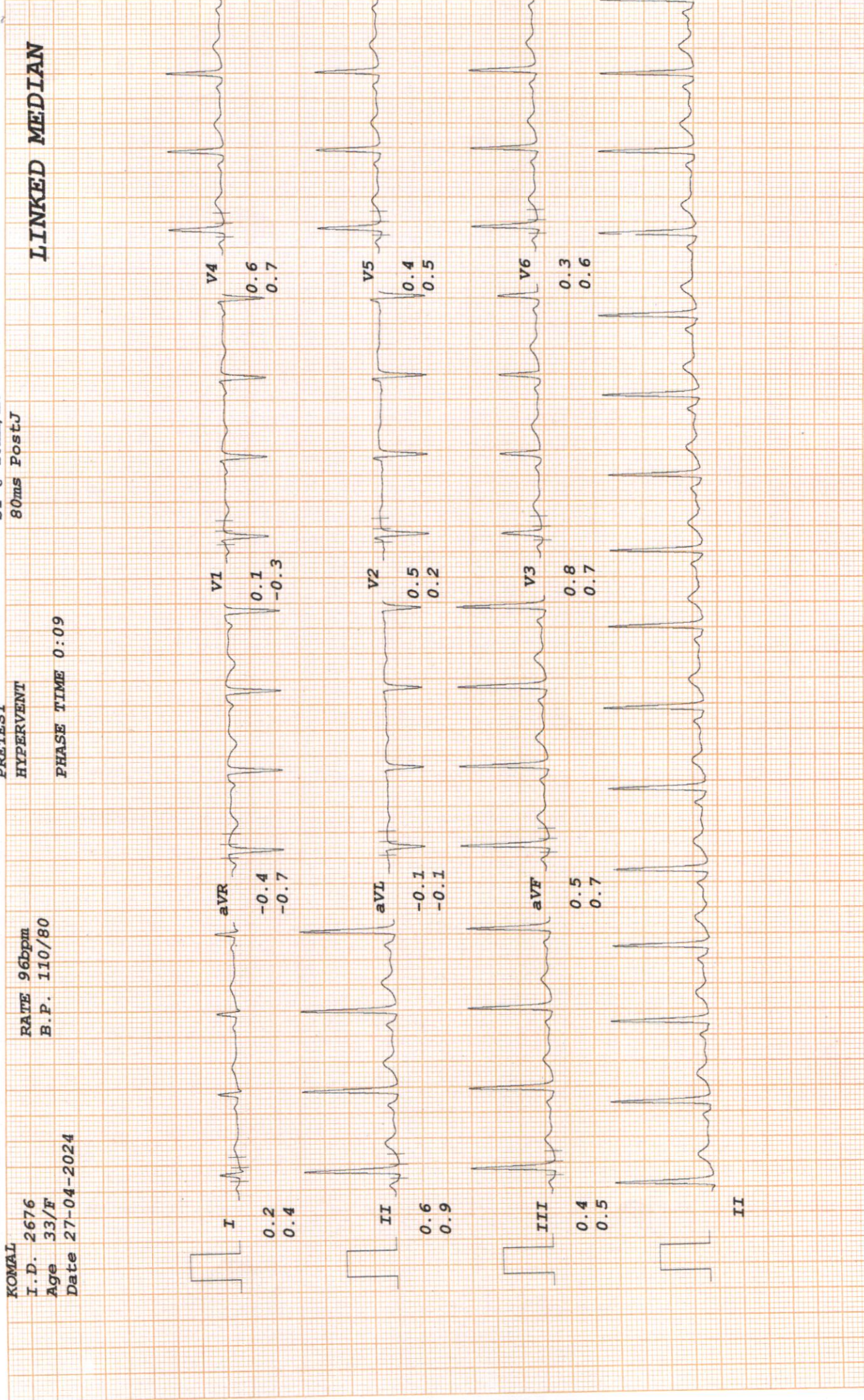

RADIX MALIK HOSPITAL

ST @ 10mm/mV

Bruce

80ms PostJ

LINKED MEDIAN

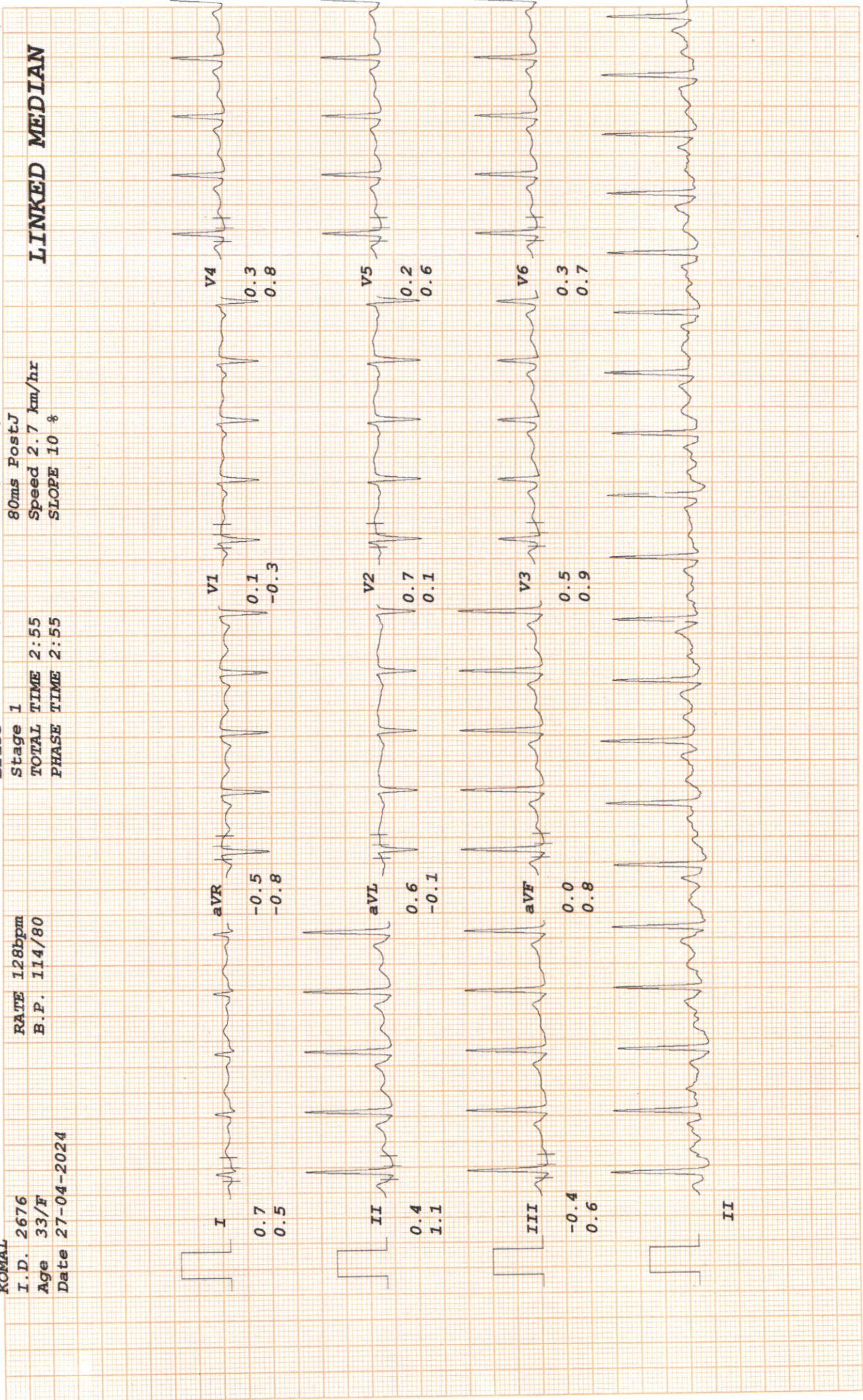

KOMAL

I.D. 2676

Age 33/F

Date 27-04-2024

RATE 128bpm

B.P. 114/80

Stage 1

TOTAL TIME 2:55

PHASE TIME 2:55

RADIX MALIK HOSPITAL

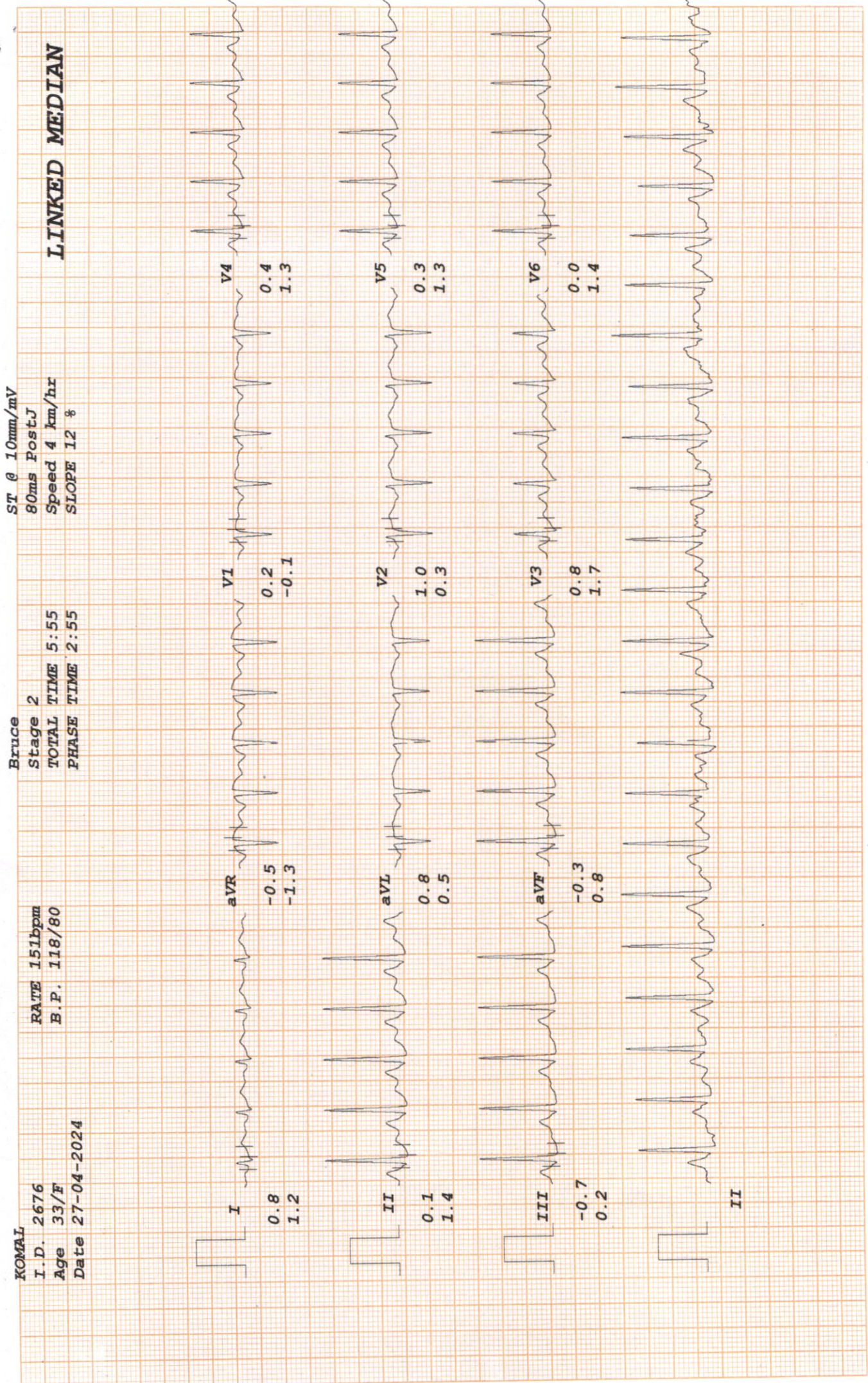

KOMAL
I.D. 2676
Age 33/F
Date 27-04-2024

Bruce
Stage 2
TOTAL TIME 5:55
PHASE TIME 2:55

RATE 151bpm
B.P. 118/80

RADIX MALIK HOSPITAL

ST @ 10mm/mV

Bruce

KOMAL
I.D. 2676
Age 33/F
Date 27-04-2024

RATE 163bpm
B.P. 126/84

PK-EXERCISE
TOTAL TIME 7:16
PHASE TIME 1:16

LINKED MEDIAN

80ms PostJ
Speed 5.4 km/hr
SLOPE 14 %

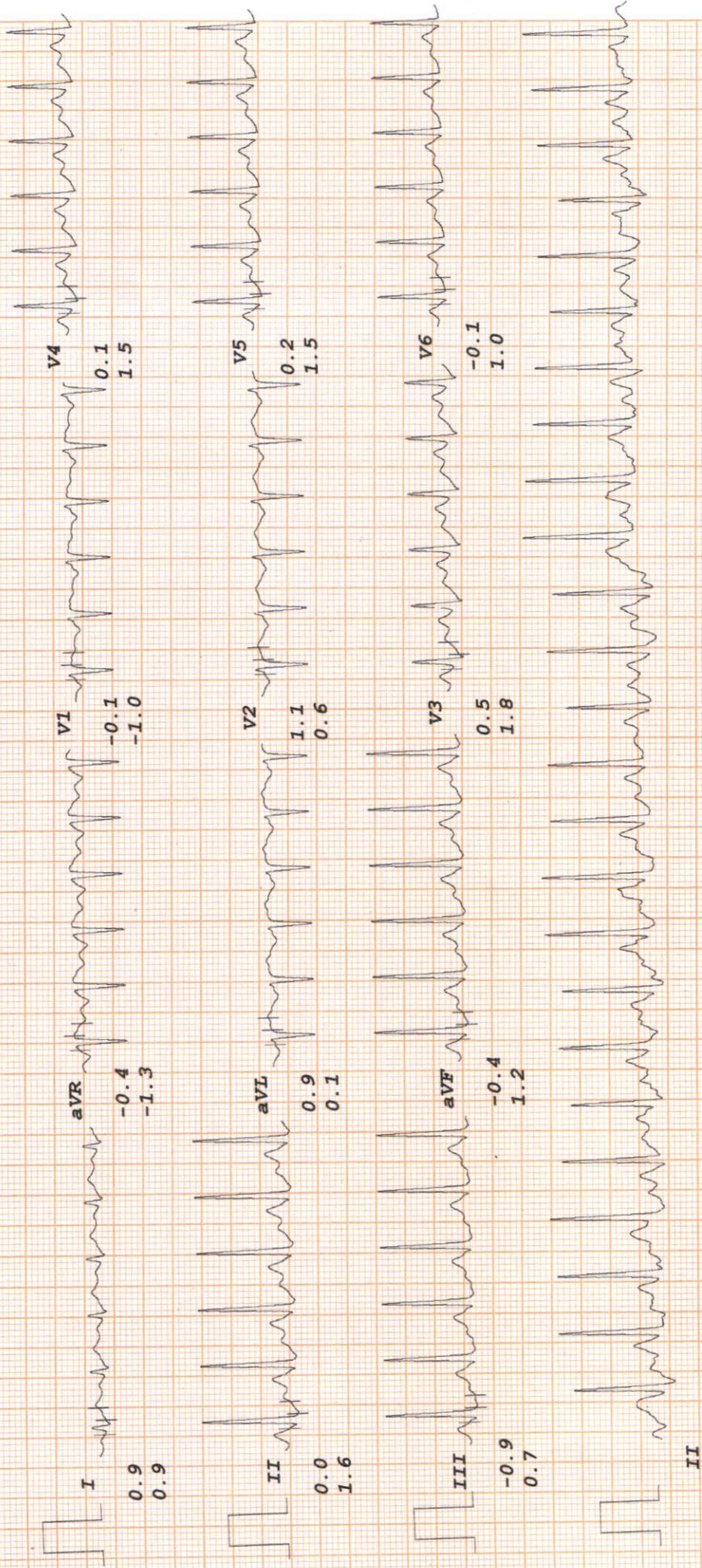

RADIX MALIK HOSPITAL

ST @ 10mm/mV

80ms PostJ

LINKED MEDIAN

Bruce

RECOVERY

TOTAL TIME 10:19

PHASE TIME 2:55

RATE 105bpm

B.P. 124/80

KOMAL

I.D. 2676

Age 33/F

Date 27-04-2024

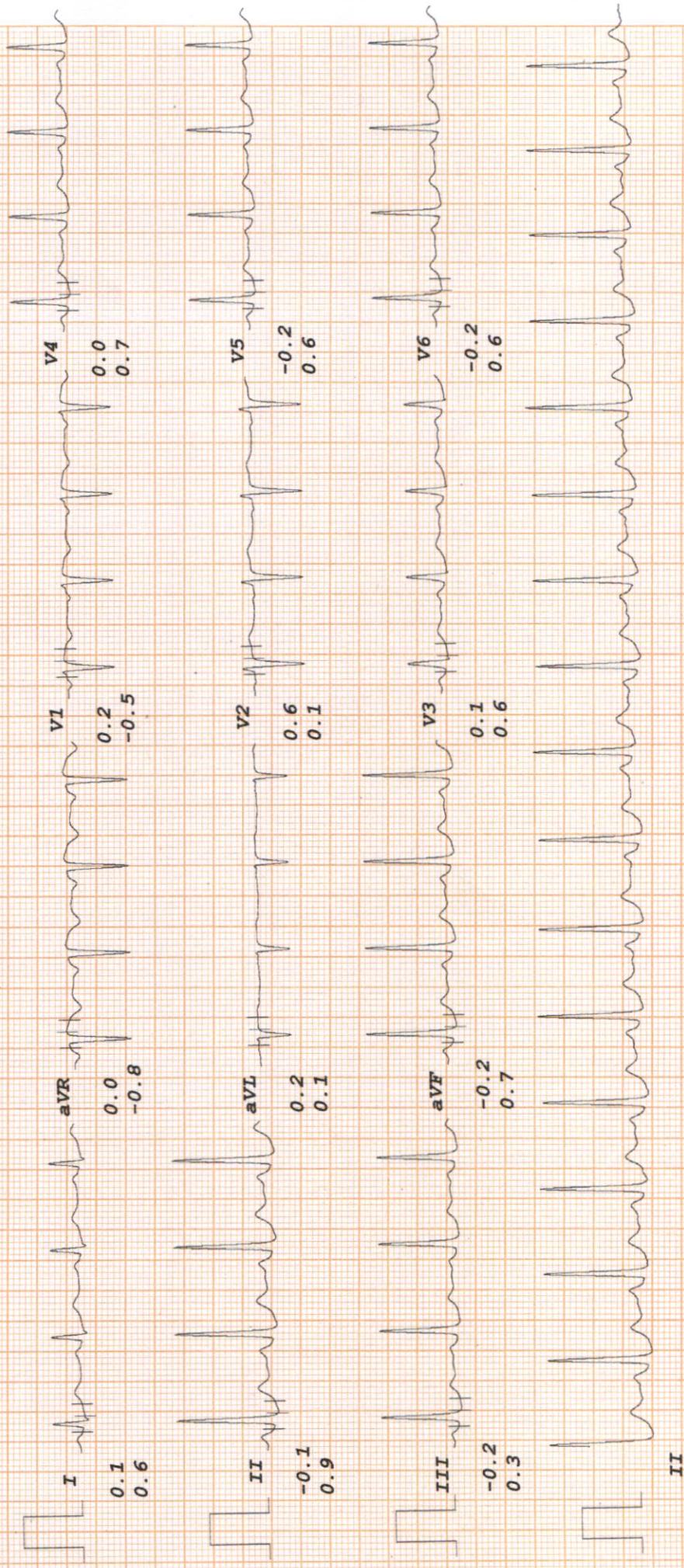

Good
27/4/24

RADIX MALIK HOSPITAL

ST @ 10mm/mV

Bruce

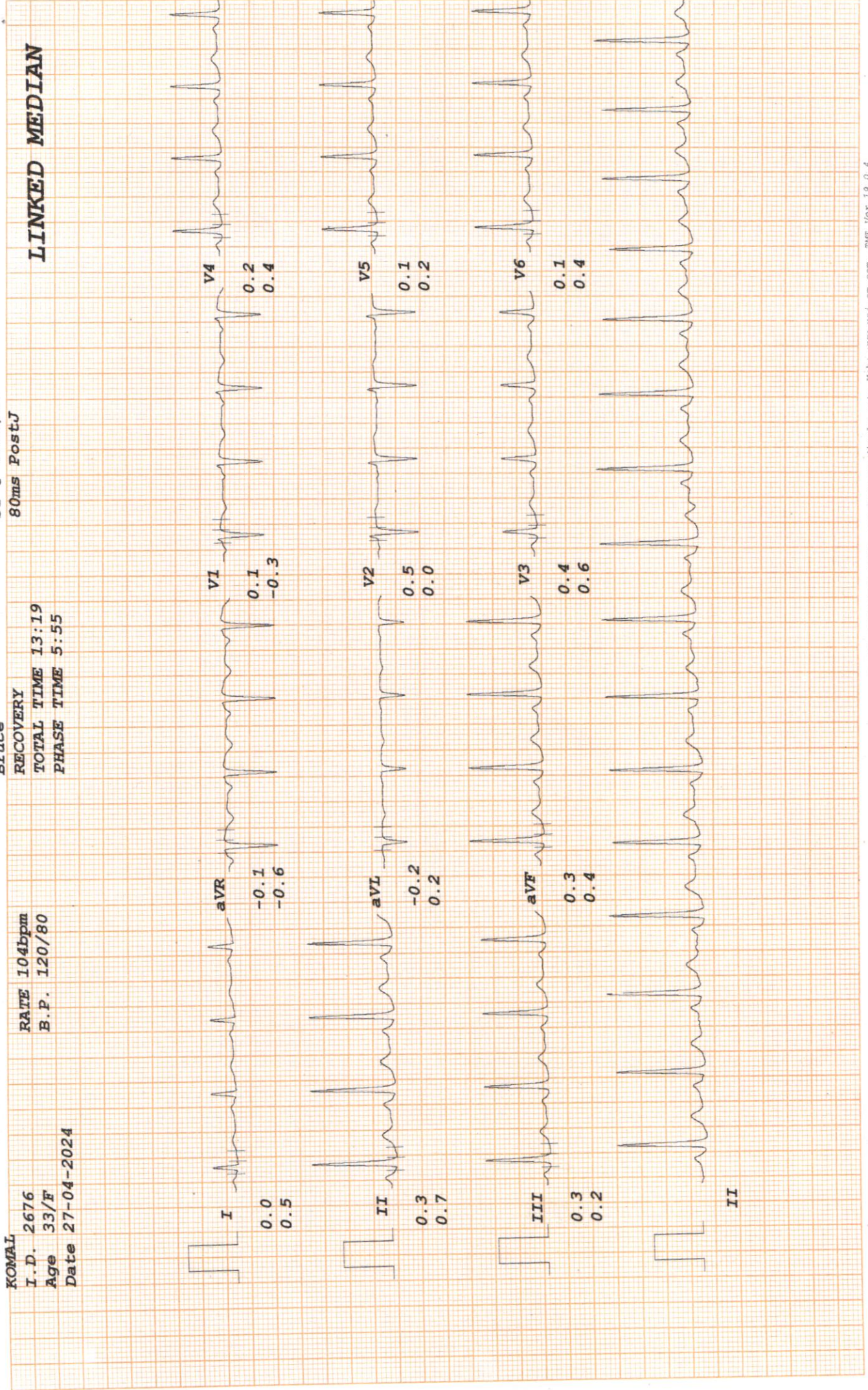

LINKED MEDIAN

80ms PostJ

RECOVERY

TOTAL TIME 13:19
PHASE TIME 5:55

RATE 104bpm
B.P. 120/80

KOMAL
I.D. 2676
Age 33/F
Date 27-04-2024

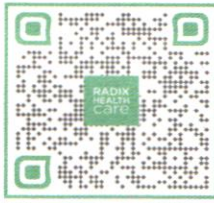
**LAB REPORT**

Reg. Date	27/04/2024	Patient Id	2404270001	DOB.	16/08/1990
Name	MRS. KOMAL	Gender	F	Perm. ID	
Age	33 Yrs. 8 Mn. 12 Day	Panel	MEDIWHEEL	Reported	27/04/2024 18:19:49
Ref. By	MEDIWHEEL				

Test Name	Result	Units	Ref. Range
-----------	--------	-------	------------

MEDIWHEEL ANNUAL PLUS CHECK

HAEMATOLOGY**COMPLETE HAEMOGRAM**

HAEMOGLOBIN (HB%)	12.4	gm/dl	12 - 15
-------------------	------	-------	---------

TOTAL LEUCOCYTE COUNT (TLC)	9,100	/cumm	4000 - 11000
-----------------------------	-------	-------	--------------

DIFFERENTIAL LEUCOCYTE COUNT (DLC)

NEUTROPHIL	66	%	40 - 80
------------	----	---	---------

LYMPHOCYTE	28	%	28 - 55
------------	----	---	---------

MONOCYTE	05	%	02 - 10
----------	----	---	---------

EOSINOPHIL	01	%	01 - 06
------------	----	---	---------

BASOPHIL	00	%	0 - 0
----------	----	---	-------

ESR (WESTEGREN'S METHOD)	10	mm/Ist hr.	0 - 15
--------------------------	----	------------	--------

R B C COUNT	4.23	Millions/cmm	4.247 - 5.4
-------------	------	--------------	-------------

P.C.V / HAEMATOCRIT	38.6	%	35 - 45
---------------------	------	---	---------

M C V	91.2	fl.	80 - 100
-------	------	-----	----------

M C H	29.3	Picogram	27.0 - 31.0
-------	------	----------	-------------

M C H C	32.1	gm/dl	33 - 37
---------	------	-------	---------

PLATELET COUNT	2.86	Lakh/cu mm	1.50 - 4.50
----------------	------	------------	-------------

BLOOD GROUP ABO	" O "		
-----------------	-------	--	--

RH TYPING	Positive		
-----------	----------	--	--

BLOOD SUGAR FASTING	88.37	mg/dl	70 - 100
---------------------	-------	-------	----------

BLOOD SUGAR PP	154.74	mg/dl	90 - 140
----------------	--------	-------	----------

THYROID PROFILE

Free T3 ELFA	2.01	ng/ml	02 - 04
-----------------	------	-------	---------

Free T4 ELFA	1.04	ug/dl	0.8 - 2.7
-----------------	------	-------	-----------

Checked by : _____
Page 1 Contd...2

If test results are alarming or unexpected, patient is advised to contact the laboratory immediately for possible remedial action.

Facilities Available

- Multispeciality Hospital - 24 Hours Emergency - X-Ray/ ECG/ Ultrasound/ CT Scan - Dental- Fully Equipped Operation Theatre
- Fully Functional Lab - 24/7 Casualty/ ICU-Nursery 24/7 Pharmacy - Labour Room - All Speciality OPD - Laproscopic Surgery -
ECHO - Plastic Surgery



LAB REPORT

Reg. Date	27/04/2024	Patient Id	2404270001	DOB.	16/08/1990
Name	MRS. KOMAL	Gender	F	Perm. ID	
Age	33 Yrs. 8 Mn. 12 Day	Panel	MEDIWHEEL	Reported	27/04/2024 18:19:49
Ref. By	MEDIWHEEL				

Test Name	Result	Units	Ref. Range
TSH Serum/ELFA	2.130	uIU/ml	0.25 - 5.50 uIU/ml

Interpretation

Clinical Use

- Diagnose Hypothyroidism and Hyperthyroidism
- Monitor T4 replacement or T4 suppressive Therapy
- Quantify TSH levels in the subnormal range

Increased Levels : Primary Hypothyroidism Subclinical Hypothyroidism, TSH dependent, Thyroid Hormone Resistance.

Decreased Levels : Grave's Disease, Autonomous Thyroid Hormone Secretion, TSH Deficiency

LIPID PROFILE

TOTAL CHOLESTEROL	175.50	mg/dL	130.0 - 200.0 (<200)
TRIGLYCERIDES	144.40	mg/dL	80.5 - 150.0 (<150)
H D L CHOLESTEROL DIRECT	36.13	mg/dL	42.0 - 60.0 (<40->59)
V L D L	28.9	mg/dL	4.0 - 30. (23-45)
L D L CHOLESTEROL	110.5	mg/dL	50.0 - 150.0 (50-150)
TOTAL CHOLESTEROL / HDL RATIO	4.9		3.3 - 5.1
LDL / HDL CHOLESTEROL RATIO	3.1		1.5 - 3.5

LIVER FUNCTION TEST (LFT)

BILIRUBIN TOTAL	0.61	mg/dl	0.2 - 1.2
-----------------	------	-------	-----------

Checked by : _____
Page 2 Contd...3

If test results are alarming or unexpected, patient is advised to contact the laboratory immediately for possible remedial action.

Facilities Available

- Multispeciality Hospital - 24 Hours Emergency - X-Ray/ ECG/ Ultrasound/ CT Scan - Dental- Fully Equipped Operation Theatre - Fully Functional Lab - 24/7 Casualty/ ICU-Nursery 24/7 Pharmacy - Labour Room - All Speciality OPD - Laproscopic Surgery - ECHO - Plastic Surgery

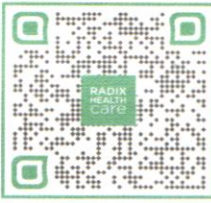

LAB REPORT

Reg. Date	27/04/2024	Patient Id	2404270001	DOB.	16/08/1990
Name	MRS. KOMAL	Gender	F	Perm. ID	
Age	33 Yrs. 8 Mn. 12 Day	Panel	MEDIWHEEL	Reported	27/04/2024 18:19:49
Ref. By	MEDIWHEEL				

Test Name	Result	Units	Ref. Range
CONJUGATED (D. BILIRUBIN)	0.13	mg/dl	0.00 - 0.3
UNCONJUGATED (I.D.BILIRUBIN)	0.48	mg/dl	0.2 - 0.9
SGOT / AST	23.90	IU/L	0 - 35
SGPT / ALT	28.1	IU/L	0 - 35
ALKALINE PHOSPHATASE	67.70	U/L	64 - 306
TOTAL PROTEIN	7.28	gm/dl	6.0 - 8.3
ALBUMIN	4.97	gm/dl	3.2 - 5.0
GLOBULIN	2.31	gm/dl	2.5 - 5.6
A/G RATIO	2.15		0.9 - 2.0
GAMMA GT	22.60	IU/L	0.0 - 35.0
SERUM CREATININE	0.80	mg/dl	0.6 - 1.2
SERUM URIC ACID	4.63	mg/dl	2.4 - 6.0
BLOOD UREA NITROGEN (BUN)	8.60	mg/dl	6.0 - 21.0
BUN/CREAT RATIO	10.7	mg/dl	

10 - 20

Urine Routine Examination

PHYSICAL EXAMINATION

QUANTITY	30	ml.	
COLOUR	Pale Yellow		Pale Yellow
TRANSPARENCY	Clear		
SPECIFIC GRAVITY	1.010		
PH	6.0		

CHEMICAL EXAMINATION

ALBUMIN	Nil
SUGAR	Nil

MICROSCOPIC EXAMINATION

PUS CELLS	1-2	/HPF
-----------	-----	------

Checked by : _____
Page 3 Contd...4

If test results are alarming or unexpected, patient is advised to contact the laboratory immediately for possible remedial action.

Facilities Available

- Multispeciality Hospital - 24 Hours Emergency - X-Ray/ ECG/ Ultrasound/ CT Scan - Dental- Fully Equipped Operation Theatre
- Fully Functional Lab - 24/7 Casualty/ ICU-Nursery 24/7 Pharmacy - Labour Room - All Speciality OPD - Laproscopic Surgery -
ECHO - Plastic Surgery



LAB REPORT

Reg. Date	27/04/2024	Patient Id	2404270001	DOB.	16/08/1990
Name	MRS. KOMAL	Gender	F	Perm. ID	
Age	33 Yrs. 8 Mn. 12 Day	Panel	MEDIWHEEL	Reported	27/04/2024 18:19:49
Ref. By	MEDIWHEEL				

Test Name	Result	Units	Ref. Range
RBC'S	Nil	/HPF	
CASTS	Nil		
CRYSTALS	NIL		
EPITHELIAL CELLS	2-3	/HPF	
BACTERIA	Nil		
OTHERS	Nil		

Dr. Reema Dahiyia
DR. REEMA DAHIYA
 M.B.B.S, MD (Path.)
 Checked by : Page 4 of 4
 Radix Healthcare Pvt. Ltd.
 C-217, C-218, Nirman Vihar

DR. MEENU AGGARWAL
 M.B.B.S, MD (Path.)

If test results are alarming or unexpected, patient is advised to contact the laboratory immediately for possible remedial action.

Facilities Available

- Multispeciality Hospital - 24 Hours Emergency - X-Ray/ ECG/ Ultrasound/ CT Scan - Dental- Fully Equipped Operation Theatre
- Fully Functional Lab - 24/7 Casualty/ ICU-Nursery 24/7 Pharmacy - Labour Room - All Speciality OPD - Laproscopic Surgery - ECHO - Plastic Surgery

Patient Name : Ms KOMAL
 DOB/Age/Gender : 33 Y/Female
 Patient ID / UHID : 8079473/OF8079473
 Referred By : Self
 Sample Type : Whole blood EDTA
 Sample Collected : Apr 27, 2024, 04:16 PM
 Report Date : Apr 27, 2024, 08:30 PM
 Barcode No : HY532571
 Report Status : Final Report



Test Description	Value(s)	Unit(s)	Reference Range
------------------	----------	---------	-----------------

HbA1C (Glycosylated Haemoglobin)

Glycosylated Hemoglobin (HbA1c) HPLC	5.1	%	< 5.7
Estimated Average Glucose	99.67	mg/dL	Refer Table Below

Interpretation:

Interpretation For HbA1c% As per American Diabetes Association (ADA)

Reference Group	HbA1c in %
Non diabetic adults >=18 years	<5.7
At risk (Prediabetes)	5.7 - 6.4
Diagnosing Diabetes	>= 6.5
Therapeutic goals for glycemic control	Age > 19 years Goal of therapy: < 7.0 Age < 19 years Goal of therapy: <7.5

Note:

- Since HbA1c reflects long term fluctuations in the blood glucose concentration, a diabetic patient who is recently under good control may still have a high concentration of HbA1c. Converse is true for a diabetic previously under good control but now poorly controlled.
- Target goals of < 7.0 % may be beneficial in patients with short duration of diabetes, long life expectancy and no significant cardiovascular disease. In patients with significant complications of diabetes, limited life expectancy or extensive co-morbid conditions, targeting a goal of < 7.0 % may not be appropriate

Comments :

HbA1c provides an index of average blood glucose levels over the past 8 - 12 weeks and is a much better indicator of long term glycemic control as compared to blood and urinary glucose determinations ADA criteria for correlation between HbA1c & Mean plasma glucose levels.

HbA1c(%)	Mean Plasma Glucose (mg/dL)	HbA1c(%)	Mean Plasma Glucose (mg/dL)
6	126	12	298
8	183	14	355
10	240	16	413

*** End Of Report ***

Sohini Sengupta

Dr. Sohini Sengupta
 MD (Cl Biochemistry), DNB,
 FNB (Lab Medicine)
 Medical Laboratory Director
 HOD (Biochemistry & Special Assays)



Booking Centre :- Malik Radix Healthcare (Delhi), C-218, Nirman Vihar, Vikas Marg

Processing Lab :- Redcliffe Lifetech Pvt. Ltd., H-55, Sector-63, Noida, Uttar Pradesh - 201301

926-905-6609

ccsupport@redcliffelabs.com

www.redcliffelabs.com

All Lab results are subject to clinical interpretation by qualified medical professional and this report is not subject to use for any medico-legal purpose.

R

KOMAI 33Y/F PI211844 CHEST PA 27.04.2024 11:03 AM

PI211844



UHID	PT211844	LAB No.	XRY2312134
Name	Mrs. KOMAL	Regn. No.	GEN2403403
Age / Sex	33 Yrs / F	Receiving Dt/Time	27-Apr-2024 10:58
		Reporting Dt/Time	27-Apr-2024 04:16 PM



XRAY

CHEST (PA)

Both lung fields are normal.

Cp angles are clear.

Hila are normal...

Heart size appears within normal limits.

Soft tissue shadows and bony thorax are normal.

IMP- NORMAL CHEST X-RAY

Advised....please correlate clinically.

***** END OF REPORT *****

(Signature)
 DR. K.K. SINHA
 M.B.B.S. D.M.R.D.
 SENIOR CONSULTANT
 Reg. No. 25437 (DMC)

DR. RAJESH MALHOTRA
 MBBS, MD (RADIOLOGY)
 CONSULTANT RADIOLOGY
 Reg.No.DMC9299

DR. T. K VOHRA
 MD (RADIODIAGNOSIS)
 SENIOR CONSULTANT
 Reg. No. 3272 (DMC)

DR. MUKESH KOSHAL
 MBBS, MD (RADIOLOGY)
 CONSULTANT RADIOLOGY
 Reg.No.DMC10407

DR. SHREYASH TIWARY
 MBBS, MD (RADIOLOGY)
 CONSULTANT RADIOLOGY
 Reg.No.DMC85802

Facilities Available

- Multispeciality Hospital - 24 Hours Emergency - X-Ray/ ECG/ Ultrasound/ CT Scan - Dental - Fully Equipped Operation Theatre
- Fully Functional Lab - 24/7 Casualty/ ICU-Nursery - 24/7 Pharmacy - Labour Room - All Speciality OPD - Laproscopic Surgery
- ECHO - Plastic Surgery

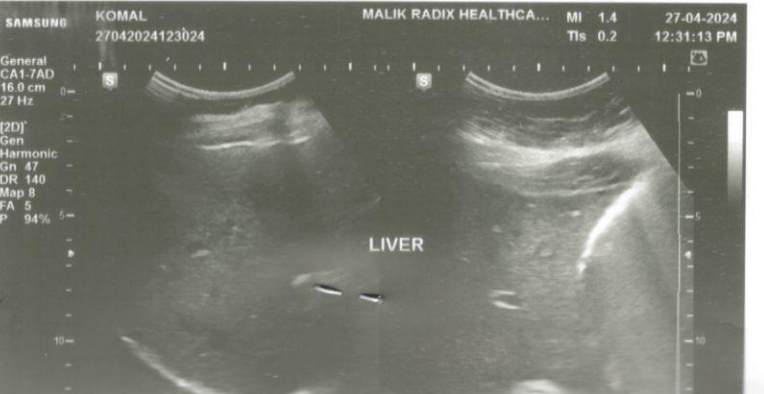
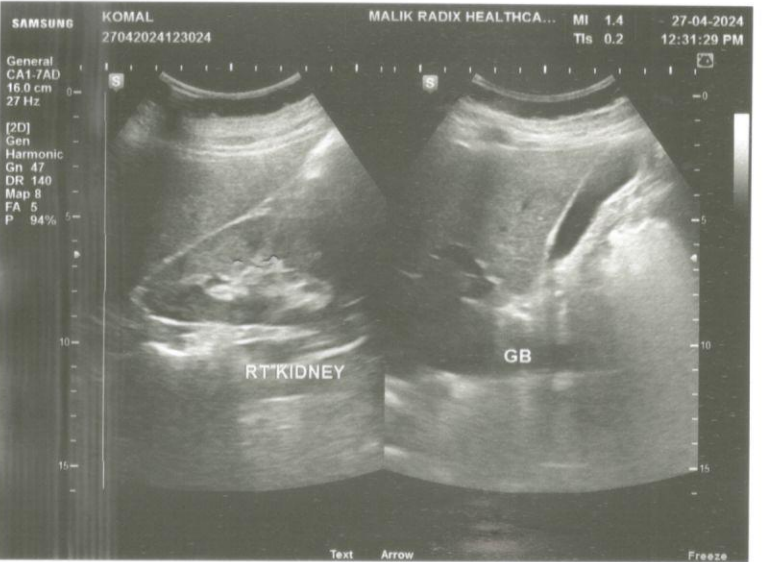
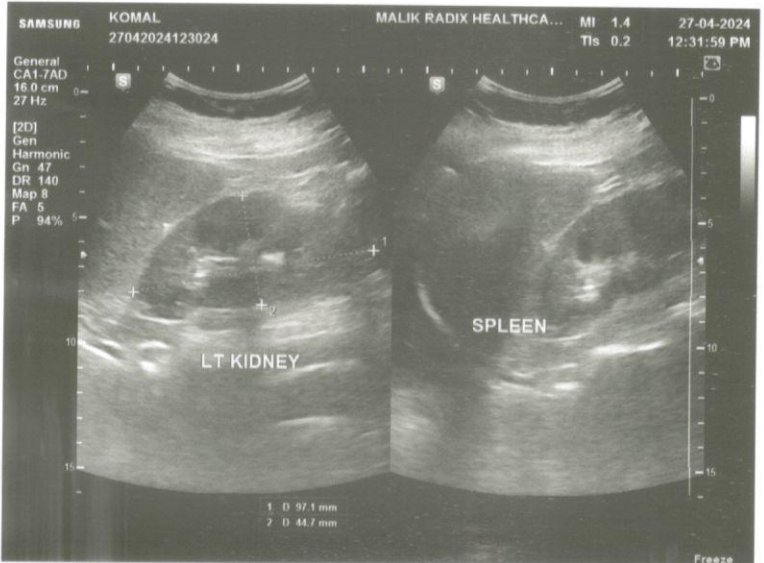
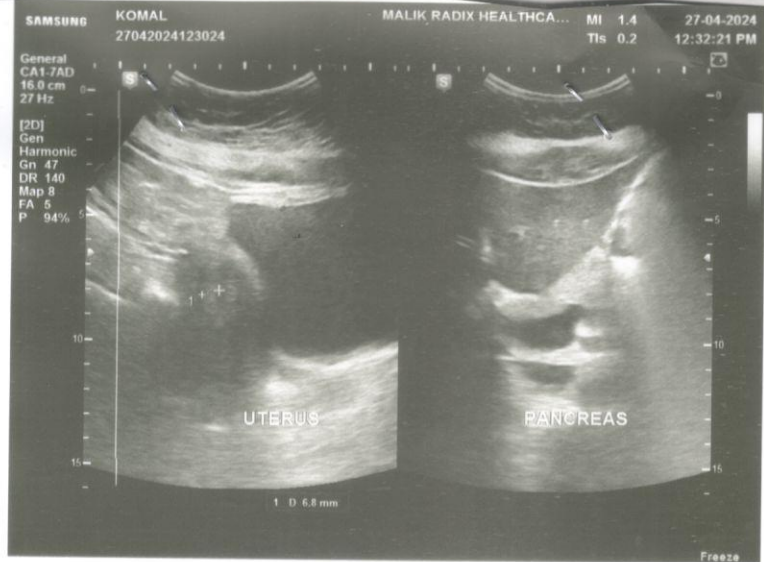



NAME	MRS KOMAL	AGE	33 Y/F
REFD. BY.	HEALTH CHECK UP	DATE	27.04.24

Ultrasound Examination of Whole Abdomen & Pelvis :

Liver: Liver shows normal parenchymal echotexture. No focal SOL is seen in liver. IHBR & portal radicles are normal.

Gallbladder: Gallbladder shows normal anechoic pattern. No evidence of cholecystitis or cholelithiasis seen. Common bile duct is normal in course & caliber.

Pancreas: Pancreas shows normal size & echotexture.

Spleen: Spleen shows normal size, outline & echotexture.

Kidneys: Kidneys show normal size, shape, position & echotexture. No calculus, hydronephrosis or SOL is seen in kidneys. Cortico- medullary differentiation and cortical thickness is normal on both sides.

No supra- renal mass seen.

Great abdominal vessels are normal.

Domes of diaphragm are seen to move normally & synchronously in respiration. No supra- or infra diaphragmatic collection is seen.

No ascites or pericardial effusion seen.

No para aortic lymph nodes seen.

Urinary bladder: Urinary bladder shows normal anechoic pattern. No calculus, SOL or diverticulum seen.

Uterus: Uterus is anteverted and normal in size & echotexture. No intrinsic SOL is seen in uterus. Endometrial thickness is 6.8 mm.

Adnexa: Adnexal regions including the ovaries are sonographically normal.

Regards,

Dr Mukesh Koshal MD (Rad- diag)

Regn. No. DMC 10407

RADIOLOGIST :

Facilities Available