

Dr. Vimmi Goel  
MBBS, MD (Internal Medicine)  
Sr. Consultant Non Invasive Cardiology  
Reg. No: MMC- 2014/01/0113

Medisheel  
Preventive Health Check up  
KIMS Kingsway Hospitals  
Nagpur  
Phone No.: 7499913052

Rd - Nagpur,  
 **KIMS-KINGSWAY  
HOSPITALS**

Name: Mrs. Breeti Sonkusre Date: 20/4/24

Age: 36y Sex: M/F Weight: 49.5 kg Height: 155.1 inc BMI: 20.4

BP: 120/80 mmHg Pulse: 81 bpm RBS: \_\_\_\_\_ mg/dl

SpO2 - 98%

~~RMP~~ 1/12/23  
(L-section Done)

**Dr. Mugdha Jungari (Gill)**  
 MBBS, MS, DNB (OBY), FMAS  
 Sr. Consultant Obstetrics & Gynaecology  
 High Risk Pregnancy Expert & Laparoscopic Surgeon  
 Reg. No: 2020126915

Name: Preeti Sonkare

Date: 20/4/24

Age: \_\_\_\_\_ Sex: M/F Weight: \_\_\_\_\_ kg Height: \_\_\_\_\_ inc BMI: \_\_\_\_\_

36 yrs, Ms 1 kys,

P<sub>2</sub>L<sub>2</sub> O = 10 yrs FTND

~~1st~~ A<sub>2</sub> - 4 1/2 months - placenta previa LSCS

4 1/2 months lactational Amenorrhoea

PT is exclusively BF

P/A soft NOGR

PS & ~~Uterus~~ WD (+)

PV Ut (+)

(\*) Cap Fenzer 600 ug  
 1ms vaginal

Rx  
 - T. Ferromic plus (BF) }  
 - T. Supracal 2000 (Dimer) } 3 months  
 CT Protein powder }  
 2 tsf  
 Dgdr

Dr. Rahul Atara

BDS, MDS (Endodontics)  
Sr. Consultant Dental Surgeon  
Reg. No: A-16347

 **KIMS-KINGSWAY  
HOSPITALS**

Name: Mrs. Preeti Sonkusre Date: 20/04/24

Age: 36 yrs Sex: M/F Weight: \_\_\_\_\_ kg Height: \_\_\_\_\_ inc BMI: \_\_\_\_\_

BP: \_\_\_\_\_ mmHg Pulse: \_\_\_\_\_ bpm RBS: \_\_\_\_\_ mg/dl

Routine Dental Checkup

PMH - NRM

PDH - NRM

O/E

- Stains ++
- Buccally erupted  $\bar{c}$  8/8
- Caries  $\bar{c}$  8/8
- Deep bite present.
- Attrition  $\bar{c}$  lower anteriors.

Advice

Oral Prophylaxis

Orthodontic  $\bar{c}$  8/8

305 Extraction  $\bar{c}$  8/8

Dr. Pichayasa



KIMS - Kingsway Hospitals  
(A Unit of SPANV Medisearch Lifesciences Pvt. Ltd.)  
44, Kingsway, Near Kasturchand Park, Nagpur,  
Maharashtra, India - 440001.

Ph No.:1800 266 8346|Mobile No.:+91-7126789100  
Email :assistance@kimshospitals.com|Website :www.kimshospitals.com

DEPARTMENT OF OPHTHALMOLOGY  
OUT PATIENT ASSESSMENT RECORD

<b>PREETI SONKUSRE</b> 36Y(S) 0M(S) 0D(S)/F MRNP2425002111 9373599945 MARRIED	<b>CONSULT DATE</b> : 20-04-2024 <b>CONSULT ID</b> : OPC2425007239 <b>CONSULT TYPE</b> : <b>VISIT TYPE</b> : NORMAL <b>TRANSACTION TYPE</b> :	<b>DR. ASHISH PRAKASHCHANDRA KAMBLE</b> MBBS,MS, FVRS,FICO CONSULTANT DEPT OPHTHALMOLOGY
---	---	---

**VITALS**

Temp : Pulse : BP (mmHg) : spO2 : Pain Score : Height :  
- °F - /min - %RA - /10 - cms

Weight : BMI :  
- kgs -

**CHIEF COMPLAINTS**

ROUTINE CHECK UP

**MEDICATION PRESCRIBED**

#	Medicine	Route	Dose	Frequency	When	Duration
1	HYMOIST EYE DROP 10ML	Eye	1-1-1-1	Every Day	NA	2 months
Instructions : BOTH EYES						
Composition : SODIUM HYALURONATE 0.1% W/V						

**NOTES**

**GLASS PRESCRIPTION :-  
DISTANCE VISION**

EYE	SPH	CYL	AXIS	VISION
RIGHT EYE	-1.25	00	00	6/6
LEFT EYE	-0.50	-0.75	35	6/6

**NEAR ADDITION**

RIGHT EYE		00	N6
LEFT EYE		00	N6

**REMARK- BLUE CUT GLASSES**

Dr. Ashish Prakashchandra Kamble  
MBBS,MS, FVRS,FICO  
Consultant

Printed On :20-04-2024 11:13:51



**CLINICAL DIAGNOSTIC LABORATORY**  
**DEPARTMENT OF PATHOLOGY**

**Patient Name** : Mrs. PREETI SONKUSRE  
**Age / Gender** : 36 Y(s)/Female  
**Bill No/ UMR No** : BIL2425005203/MRNP2425002111  
**Referred By** : Dr. Vimmi Goel MBBS,MD  
**Received Dt** : 20-Apr-24 08:23 am  
**Report Date** : 20-Apr-24 10:38 am

**HAEMOGRAM**

<u>Parameter</u>	<u>Specimen</u>	<u>Results</u>	<u>Biological Reference</u>	<u>Method</u>
Haemoglobin	Blood	12.7	12.0 - 15.0 gm%	Photometric
Haematocrit(PCV)		39.3	36.0 - 46.0 %	Calculated
RBC Count		4.79	3.8 - 4.8 Millions/cumm	Photometric
Mean Cell Volume (MCV)		<b>82</b>	83 - 101 fl	Calculated
Mean Cell Haemoglobin (MCH)		<b>26.5</b>	27 - 32 pg	Calculated
Mean Cell Haemoglobin Concentration (MCHC)		32.3	31.5 - 35.0 g/l	Calculated
RDW		<b>14.7</b>	11.5 - 14.0 %	Calculated
Platelet count		205	150 - 450 10 <sup>3</sup> /cumm	Impedance
WBC Count		8700	4000 - 11000 cells/cumm	Impedance
<b><u>DIFFERENTIAL COUNT</u></b>				
Neutrophils		59.1	50 - 70 %	Flow Cytometry/Light microscopy
Lymphocytes		29.9	20 - 40 %	Flow Cytometry/Light microscopy
Eosinophils		<b>6.4</b>	1 - 6 %	Flow Cytometry/Light microscopy
Monocytes		4.5	2 - 10 %	Flow Cytometry/Light microscopy
Basophils		0.1	0 - 1 %	Flow Cytometry/Light microscopy
Absolute Neutrophil Count		5141.7	2000 - 7000 /cumm	Calculated



**CLINICAL DIAGNOSTIC LABORATORY**  
**DEPARTMENT OF PATHOLOGY**

<b>Patient Name</b> : Mrs. PREETI SONKUSRE	<b>Age /Gender</b> : 36 Y(s)/Female
<b>Bill No/ UMR No</b> : BIL2425005203/MRNP2425002111	<b>Referred By</b> : Dr. Vimmi Goel MBBS,MD
<b>Received Dt</b> : 20-Apr-24 08:23 am	<b>Report Date</b> : 20-Apr-24 10:38 am

<u>Parameter</u>	<u>Specimen</u>	<u>Results</u>	<u>Biological Reference</u>	<u>Method</u>
Absolute Lymphocyte Count		2601.3	1000 - 4800 /cumm	Calculated
Absolute Eosinophil Count		<b>556.8</b>	20 - 500 /cumm	Calculated
Absolute Monocyte Count		391.5	200 - 1000 /cumm	Calculated
Absolute Basophil Count		8.7	0 - 100 /cumm	Calculated
<b><u>PERIPHERAL SMEAR</u></b>				
Microcytosis		Microcytosis +(Few)		
Hypochromasia		Hypochromia +(Few)		
WBC		As Above		
Platelets		Adequate		
<b>ESR</b>		20	0 - 20 mm/hr	Automated Westergren's Method
*** End Of Report ***				

Suggested Clinical Correlation \* If necessary, Please discuss

Verified By : : 11100908

Test results related only to the item tested.

No part of the report can be reproduced without written permission of the laboratory.

**Dr. GAURI HARDAS, MBBS,MD**  
**CONSULTANT PATHOLOGIST**



**CLINICAL DIAGNOSTIC LABORATORY**

**DEPARTMENT OF BIOCHEMISTRY**

<b>Patient Name</b> : Mrs. PREETI SONKUSRE	<b>Age / Gender</b> : 36 Y(s)/Female
<b>Reg No/ UMR No</b> : BIL2425005203/MRNP2425002111	<b>Referred By</b> : Dr. Vimmi Goel MBBS,MD
<b>Received Dt</b> : 20-Apr-24 08:22 am	<b>Report Date</b> : 20-Apr-24 10:25 am

<u>Parameter</u>	<u>Specimen</u>	<u>Results</u>	<u>Biological Reference</u>	<u>Method</u>
Fasting Plasma Glucose	Plasma	92	< 100 mg/dl	GOD/POD,Colorimetric
Post Prandial Plasma Glucose		87	< 140 mg/dl	GOD/POD, Colorimetric

**GLYCOSYLATED HAEMOGLOBIN (HBA1C)**

<b>HBA1c</b>	5.2	Non-Diabetic : <= 5.6 % Pre-Diabetic : 5.7 - 6.4 % Diabetic : >= 6.5 %	HPLC
--------------	-----	--	------

\*\*\* End Of Report \*\*\*

Suggested Clinical Correlation \* If necessary, Please discuss

Verified By : : 11100245

Test results related only to the item tested.

No part of the report can be reproduced without written permission of the laboratory.

**Dr. GAURI HARDAS, MBBS,MD**

**CONSULTANT PATHOLOGIST**

SPANV Medisearch Lifesciences Private Limited  
14, Parwana Bhawan, Kingoway, Nagpur - 440 001, Maharashtra, India.

Phone: +91 0712 6789100

CIN: U74999MH2018PTC303510



**CLINICAL DIAGNOSTIC LABORATORY**  
**DEPARTMENT OF BIOCHEMISTRY**

**Patient Name** : Mrs. PREETI SONKUSRE  
**Reg No/ UMR No** : BIL2425005203/MRNP2425002111  
**Received Dt** : 20-Apr-24 08:23 am  
**Age / Gender** : 36 Y(s)/Female  
**Referred By** : Dr. Vimmi Goel MBBS,MD  
**Report Date** : 20-Apr-24 10:25 am

**LIPID PROFILE**

<u>Parameter</u>	<u>Specimen</u>	<u>Results</u>	<u>Method</u>
Total Cholesterol	Serum	142	Enzymatic(CHE/CHO/POD)
Triglycerides		84	Enzymatic (Lipase/GK/GPO/POD)
HDL Cholesterol Direct		56	Phosphotungstic acid/mgcl-Enzymatic (microslide)
LDL Cholesterol Direct		77.72	Enzymatic
VLDL Cholesterol		17	Calculated
Tot Chol/HDL Ratio		3	Calculation

**Initiate therapeutic**

CHD OR CHD risk equivalent	Consider Drug therapy	LDC-C
Multiple major risk factors conferring 10 yrs CHD risk >20%	>100	>130, optional at 100-129
Two or more additional major risk factors, 10 yrs CHD risk <20%	>130	10 yrs risk 10-20 % >130
No additional major risk or one additional major risk factor	>160	10 yrs risk <10% >160
		>190, optional at 160-189

\*\*\* End Of Report \*\*\*

Suggested Clinical Correlation \* If necessary, Please discuss

Verified By : : 11100026

Best results related only to the item tested.

No part of the report can be reproduced without written permission of the laboratory.

**Dr. GAURI HARDAS, MBBS,MD**  
**CONSULTANT PATHOLOGIST**





**CLINICAL DIAGNOSTIC LABORATORY**  
**DEPARTMENT OF BIOCHEMISTRY**

**Patient Name** : Mrs. PREETI SONKUSRE  
**Age /Gender** : 36 Y(s)/Female  
**U No/ UMR No** : BIL2425005203/MRNP2425002111  
**Referred By** : Dr. Vimmi Goel MBBS,MD  
**Received Dt** : 20-Apr-24 08:23 am  
**Report Date** : 20-Apr-24 10:25 am

**LIVER FUNCTION TEST(LFT)**

<u>Parameter</u>	<u>Specimen</u>	<u>Results</u>	<u>Biological Reference</u>	<u>Method</u>
Total Bilirubin	Serum	0.72	0.2 - 1.3 mg/dl	Azobilirubin/Dyphylline
Direct Bilirubin		0.26	0.1 - 0.3 mg/dl	Calculated
Indirect Bilirubin		0.46	0.1 - 1.1 mg/dl	Duel wavelength spectrophotometric
Alkaline Phosphatase		<b>146</b>	38 - 126 U/L	pNPP/AMP buffer
SGPT/ALT		27	13 - 45 U/L	Kinetic with pyridoxal 5 phosphate
SGOT/AST		27	13 - 35 U/L	Kinetic with pyridoxal 5 phosphate
Serum Total Protein		7.65	6.3 - 8.2 gm/dl	Biuret (Alkaline cupric sulphate)
Albumin Serum		4.35	3.5 - 5.0 gm/dl	Bromocresol green Dye Binding
Globulin		3.30	2.0 - 4.0 gm/dl	Calculated
A/G Ratio		1.32		

\*\*\* End Of Report \*\*\*

Suggested Clinical Correlation \* If necessary, Please discuss

Verified By : : 11100026

Test results related only to the item tested.

No part of the report can be reproduced without written permission of the laboratory.

**Dr. GAURI HARDAS, MBBS,MD**  
**CONSULTANT PATHOLOGIST**

0.50 - 4.80 uIU/ml

\*\*\* End Of Report \*\*\*

Enhanced Chemiluminescence  
Enhanced chemiluminescence

necessary, Please



**CLINICAL DIAGNOSTIC LABORATORY**  
**DEPARTMENT OF BIOCHEMISTRY**

**Pat Name** : Mrs. PREETI SONKUSRE      **Age / Gender** : 36 Y(s)/Female  
**Mo/ UMR No** : BIL2425005203/MRNP2425002111      **Referred By** : Dr. Vimmi Goel MBBS,MD  
**Received Dt** : 20-Apr-24 08:23 am      **Report Date** : 20-Apr-24 10:25 am

**THYROID PROFILE**

<u>Parameter</u>	<u>Specimen</u>	<u>Results</u>	<u>Biological Reference</u>	<u>Method</u>
T4	Serum	1.41	0.55 - 1.70 ng/ml	Enhanced chemiluminescence
		0.91	0.80 - 1.70 ng/dl	Enhanced Chemiluminescence
		2.70	0.50 - 4.80 uIU/ml	Enhanced chemiluminescence
*** End Of Report ***				

Suggested Clinical Correlation \* If necessary, Please discuss  
Verified By : : 11100026  
Test results related only to the item tested.  
No part of the report can be reproduced without written permission of the laboratory.

**Dr. GAURI HARDAS, MBBS,MD**  
**CONSULTANT PATHOLOGIST**



**CLINICAL DIAGNOSTIC LABORATORY**  
**DEPARTMENT OF BIOCHEMISTRY**

<b>Patient Name</b> : Mrs. PREETI SONKUSRE	<b>Age / Gender</b> : 36 Y(s)/Female
<b>Bill No/ UMR No</b> : BIL2425005203/MRNP2425002111	<b>Referred By</b> : Dr. Vimmi Goel MBBS,MD
<b>Received Dt</b> : 20-Apr-24 10:58 am	<b>Report Date</b> : 20-Apr-24 11:44 am

**URINE SUGAR**

**Parameter**  
Urine Glucose  
**NOTE:**

**Result Values**

Negative  
Post Meal Urine Sugar  
\*\*\* End Of Report \*\*\*

Suggested Clinical Correlation \* If necessary, Please discuss

Verified By : : 11100909

Test results related only to the item tested.

No part of the report can be reproduced without written permission of the laboratory.

**Dr. GAURI HARDAS, MBBS,MD**  
**CONSULTANT PATHOLOGIST**



**CLINICAL DIAGNOSTIC LABORATORY**  
**DEPARTMENT OF BIOCHEMISTRY**

**Patient Name** : Mrs. PREETI SONKUSRE  
**Age / Gender** : 36 Y(s)/Female  
**Bill No/ UMR No** : BIL2425005203/MRNP2425002111  
**Referred By** : Dr. Vimmi Goel MBBS,MD  
**Received Dt** : 20-Apr-24 08:23 am  
**Report Date** : 20-Apr-24 10:25 am

<b>RFT</b>	<b>Parameter</b>	<b>Specimen</b>	<b>Result Values</b>	<b>Biological Reference</b>	<b>Method</b>
	Blood Urea	Serum	13	15.0 - 36.0 mg/dl	Urease with indicator dye
	Creatinine		0.62	0.52 - 1.04 mg/dl	Enzymatic ( creatinine amidohydrolase)
	GFR		118.3	>90 mL/min/1.73m square.	Calculation by CKD-EPI 2021
	Sodium		142	136 - 145 mmol/L	Direct ion selective electrode
	Potassium		4.46	3.5 - 5.1 mmol/L	Direct ion selective electrode

\*\*\* End Of Report \*\*\*

Suggested Clinical Correlation \* If necessary, Please discuss

Verified By : : 11100026

Test results related only to the item tested.

No part of the report can be reproduced without written permission of the laboratory.

**DR. GAURI HARDAS, MBBS,MD**  
**CONSULTANT PATHOLOGIST**



**CLINICAL DIAGNOSTIC LABORATORY**  
**DEPARTMENT OF PATHOLOGY**

Patient Name : Mrs. PREETI SONKUSRE  
 Ref No/ UMR No : BIL2425005203/MRNP2425002111  
 Received Dt : 20-Apr-24 08:50 am

Age / Gender : 36 Y(s)/Female  
 Referred By : Dr. Vimmi Goel MBBS,MD  
 Report Date : 20-Apr-24 10:25 am

**URINE MICROSCOPY**

Parameter	Specimen	Results	Method
<b>PHYSICAL EXAMINATION</b>			
Volume	Urine	30 ml	
Colour.		Pale yellow	
Appearance		Clear	Clear
<b>CHEMICAL EXAMINATION</b>			
Reaction (pH)		6	4.6 - 8.0
Specific gravity		1.010	1.005 - 1.025
Urine Protein		Negative	Negative
Sugar		Negative	Negative
Bilirubin		Negative	Negative
Ketone Bodies		Negative	Negative
Nitrate		Negative	Negative
Urobilinogen		Normal	Normal
<b>MICROSCOPIC EXAMINATION</b>			
Epithelial Cells		0-1	0 - 4 /hpf
R.B.C.		Absent	0 - 4 /hpf
Pus Cells		many	0 - 4 /hpf
Casts		Absent	Absent



**CLINICAL DIAGNOSTIC LABORATORY**  
**DEPARTMENT OF PATHOLOGY**

<b>Patient Name</b> : Mrs. PREETI SONKUSRE	<b>Age / Gender</b> : 36 Y(s)/Female
<b>MR No/ UMR No</b> : BIL2425005203/MRNP2425002111	<b>Referred By</b> : Dr. Vimmi Goel MBBS,MD
<b>Received Dt</b> : 20-Apr-24 08:50 am	<b>Report Date</b> : 20-Apr-24 10:25 am

<u>Parameter</u>	<u>Specimen</u>	<u>Results</u>	<u>Method</u>
Crystals		Absent	
Others		bacilli+	
		*** End Of Report ***	

Suggested Clinical Correlation \* If necessary, Please discuss

Verified By : : 11100908

Test results related only to the item tested.

No part of the report can be reproduced without written permission of the laboratory.

**Dr. GAURI HARDAS, MBBS,MD**  
**CONSULTANT PATHOLOGIST**



**CLINICAL DIAGNOSTIC LABORATORY**  
**DEPARTMENT OF PATHOLOGY**

**Patient Name** : Mrs. PREETI SONKUSRE      **Age /Gender** : 36 Y(s)/Female  
**Bill No/ UMR No** : BIL2425005203/MRNP2425002111      **Referred By** : Dr. Vimmi Goel MBBS,MD  
**Received Dt** : 20-Apr-24 08:50 am      **Report Date** : 20-Apr-24 10:25 am

**USF(URINE SUGAR FASTING)**

<u>Parameter</u>	<u>Specimen</u>	<u>Result Values</u>	<u>Biological Reference</u>	<u>Method</u>
Urine Glucose	Urine	Negative		STRIP
*** End Of Report ***				

Suggested Clinical Correlation \* If neccessary, Please discuss

Verified By : : 11100908

Test results related only to the item tested.

No part of the report can be reproduced without written permission of the laboratory.

**Dr. GAURI HARDAS, MBBS,MD**  
**CONSULTANT PATHOLOGIST**





**CLINICAL DIAGNOSTIC LABORATORY**  
**DEPARTMENT OF IMMUNO HAEMATOLOGY**

**Patient Name** : Mrs. PREETI SONKUSRE  
**Age / Gender** : 36 Y(s)/Female  
**U/R No / UMR No** : BIL2425005203/MRNP2425002111  
**Referred By** : Dr. Vimmi Goel MBBS,MD  
**Received Dt** : 20-Apr-24 08:23 am  
**Report Date** : 20-Apr-24 10:55 am

**BLOOD GROUPING AND RH**

<u>Parameter</u>	<u>Specimen</u>	<u>Results</u>	
BLOOD GROUP.	EDTA Whole	" O "	Gel Card Method
Rh (D) Typing.	Blood & Plasma/ Serum	" Positive "(+Ve)	
		*** End Of Report ***	

Suggested Clinical Correlation \* If necessary, Please discuss

Verified By : : 11100245

Test results related only to the item tested.

No part of the report can be reproduced without written permission of the laboratory.



**Dr. GAURI HARDAS, MBBS,MD**  
**CONSULTANT PATHOLOGIST**

PATIENT NAME:	MRS. PREETI SONKUSRE	AGE /SEX:	36 YRS/F
UMR NO:	MRNP2425002111	BILL NO:	2425005203
REFERRED BY	DR. VIMMI GOEL	DATE	20/04/2024

USG ABDOMEN AND PELVIS

LIVER is normal in size and echotexture.

No evidence of any focal lesion seen. Intrahepatic biliary radicals are not dilated.  
PORTAL VEIN and CBD are normal in course and caliber.

GALL BLADDER is physiologically distended. No stones or sludge seen within it.  
Wall thickness is within normal limits.

Visualized head and body of PANCREAS is normal in shape, size and echotexture.

SPLEEN is normal in size, shape and echotexture. No focal lesion seen.

Both KIDNEYS are normal in shape, size and echotexture.

No evidence of calculus or hydronephrosis seen.

URETERS are not dilated.

URINARY BLADDER is partially distended. No calculus or mass lesion seen.

Uterus is anteverted and normal.

No focal myometrial lesion seen.

Endometrial echo-complex appear normal.

No adnexal mass lesion seen.

There is no free fluid or abdominal lymphadenopathy seen.

**IMPRESSION:**

No significant visceral abnormality seen.

Suggest clinical correlation / further evaluation.



**DR. R.R. KHANDELWAL**

**SENIOR CONSULTANT**

**MD RADIO DIAGNOSIS [MMC-55870]**

Rate 77 Sinus rhythm.....normal P axis, V-rate 50-99  
Borderline repolarization abnormality.....ST dep & abnormal T

PR 129  
QRSD 85  
QT 417  
QTc 472

--AXIS--  
P 63  
QRS 39  
T -19

12 Lead; Standard Placement

- BORDERLINE ECG -

Unconfirmed Diagnosis

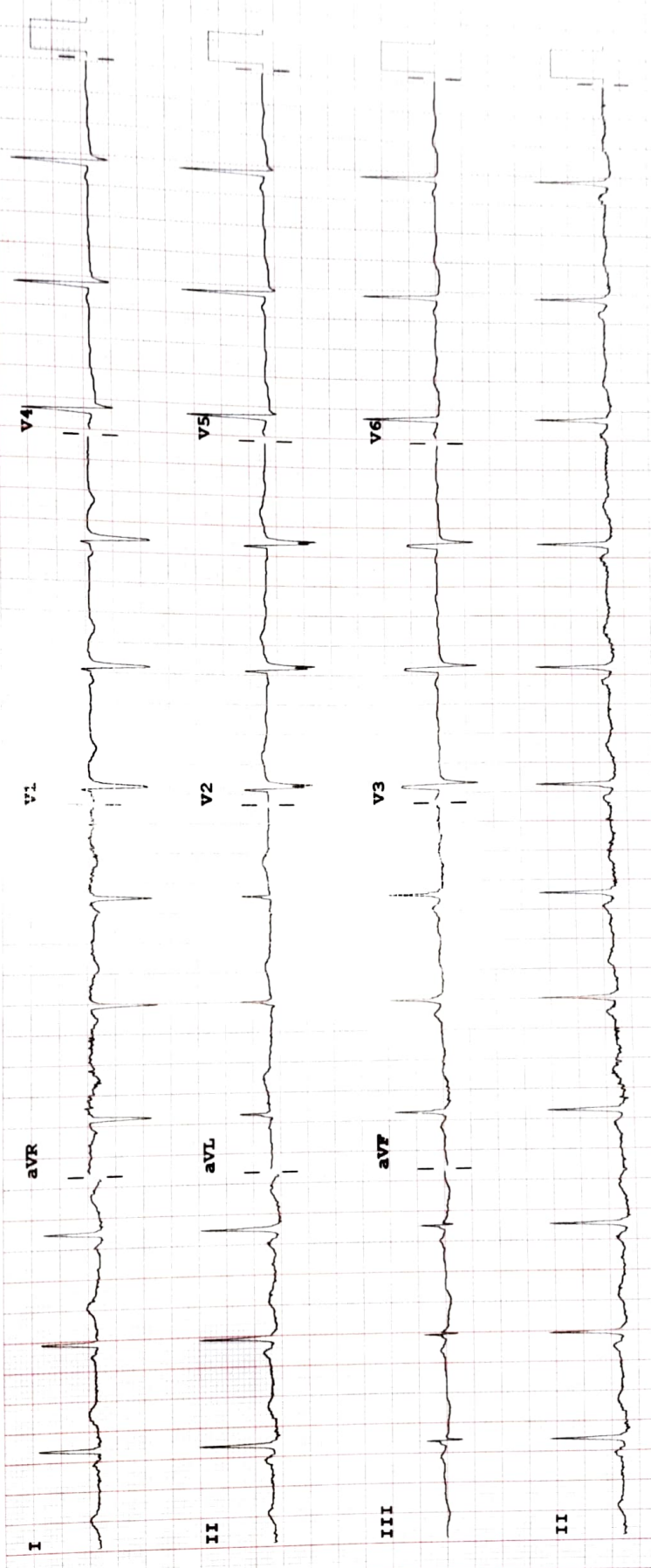

Device: Speed: 25 mm/sec Limb: 10 mm/mV Chest: 10.0 mm/mV F 50~ 0.50-150 Hz W 100B CL P?

REORDER # MC-85A

PHILIPS