

Health Check up Booking Confirmed Request(bobS18481),Package Code-PKG10000366, Beneficiary Code-301749

1 message

Mediwheel <wellness@mediwheel.in>
To: bcfagra@gmail.com
Cc: customercare@mediwheel.in

Fri, Mar 29, 2024 at 12:21 PM



Mediwheel
...Your wellness partner

011-41195959

Hi **Blossoms Hospital,**

The following booking has been confirmed. It is requested to honor the said booking & provide priority services to our client

Hospital Package Name : Mediwheel Full Body Annual Plus

Patient Package Name : Mediwheel Full Body Health Checkup Male Below 40

Hospital Address : 2, Khandari Quarters, Master Plan Rd, Nasirabad Colony, Khandari, Agra, Uttar Pradesh 282002

Contact Details : 9933606391

Appointment Date : 30-03-2024

Confirmation Status : Booking Confirmed

Preferred Time : 8:00am

Member Information		
Booked Member Name	Age	Gender
ABHAY KUMAR	33 year	Male

We request you to facilitate the employee on priority.

Thanks,
Mediwheel Team
Please Download Mediwheel App

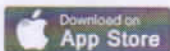
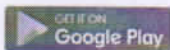

You have received this mail because your e-mail ID is registered with **Arcofemi Healthcare Limited** This is a system-generated e-mail please don't reply to this message.

Please visit to our [Terms & Conditions](#) for more informaion. [Click here to unsubscribe.](#)

 भारत सरकार
 Government of India

 अभय कुमार
 Abhay Kumar
 जन्म तिथि / DOB : 10/09/1990
 पुरुष / Male



2838 4266 7167

आधार - आम आदमी का अधिकार

Abhay Kumar
 BLOSSOMS HOSPITAL
 2, Khandari Quarters
 Master Plan Road
 Agra-202002

Unique Identification Authority of India
 भारत सरकार

पता: श्रीराम राम, सोनहरा,
 जखनिया, अराव, गाजीपुर,
 उत्तर प्रदेश, 275202
 S/O. Lauhar Ram, sonhra,
 Jakhania, Orara, Orara,
 Ghazipur, Uttar Pradesh, 275202

2838 4266 7167

1947
 1800 300 1947

www.uidai.gov.in

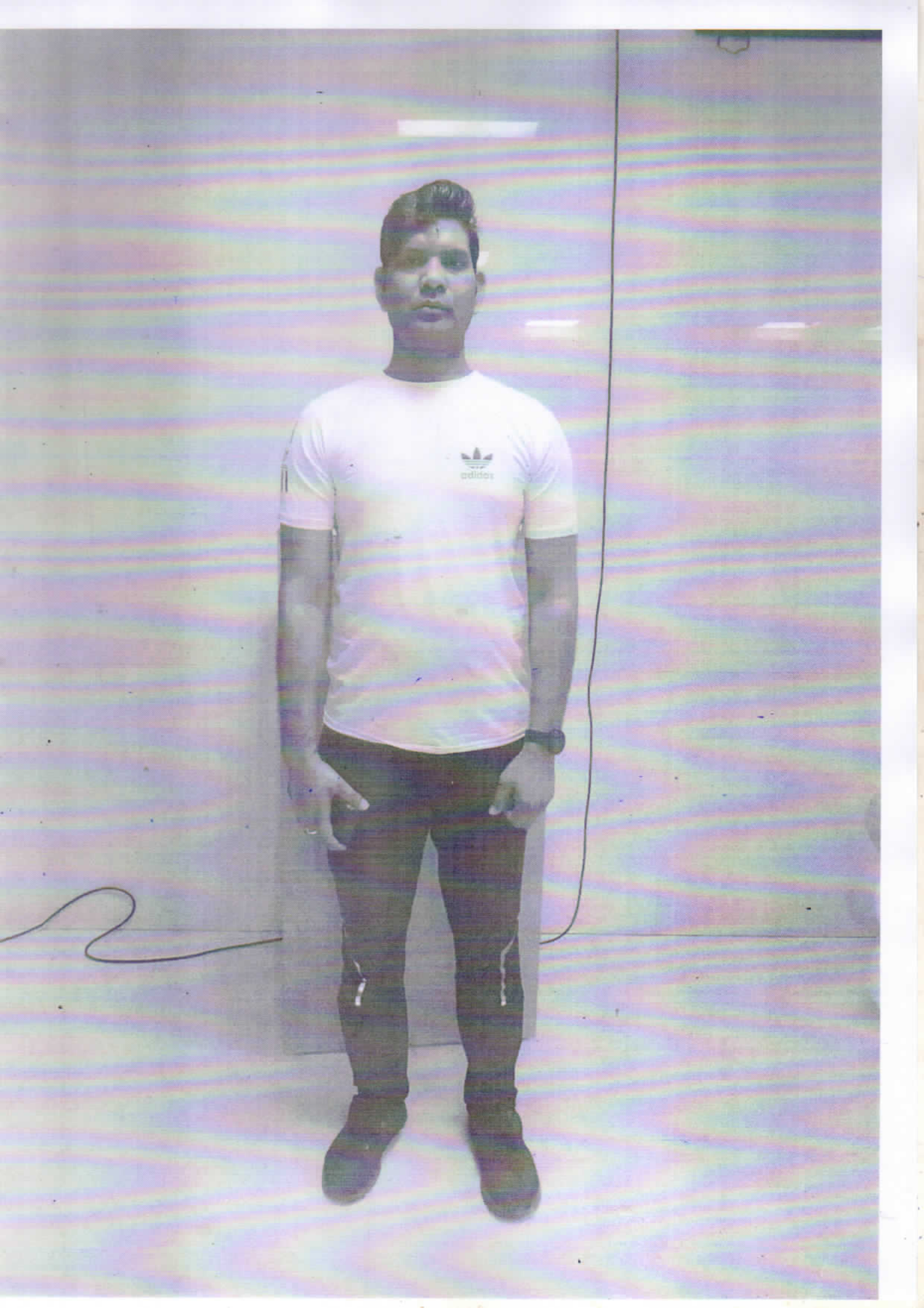

01444 ABHAY KUMAR 33Y M 30/03/2024 CEST PA DR SACHIN MALHOTRA
RI OSSOMS HOSPITAL AGRA

ID: 25
abhay kumar
Male 33Years

HR
P
PR
QRS
QT/QTc
P/QRST
RV5/SV1

: 68 bpm
: 110 ms
: 164 ms
: 86 ms
: 368/393 ms
: 47/43/34 °
: 1.043/0.720 mV

Diagnosis Information:
Sinus Rhythm
Normal ECG

Report Confirmed by:

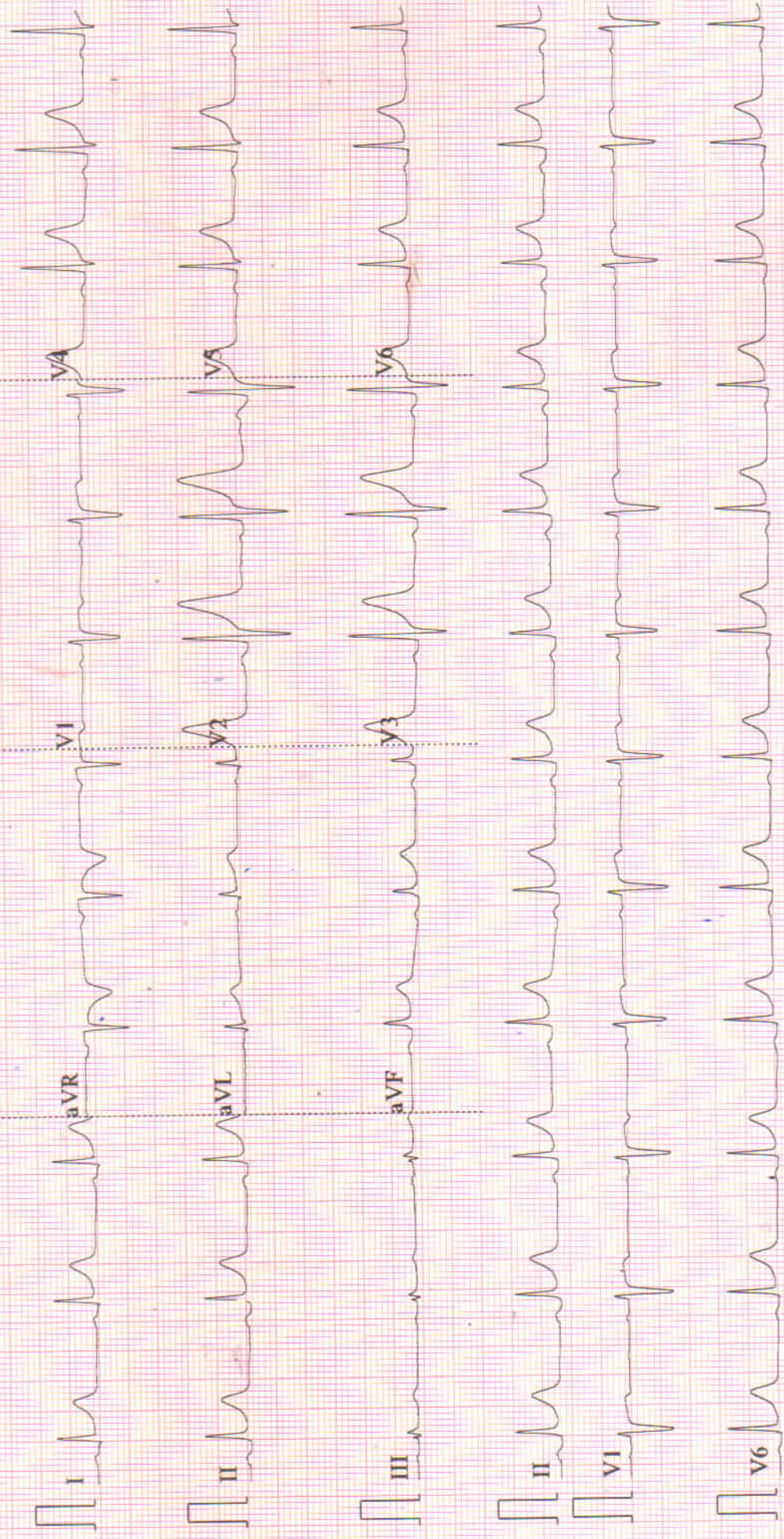



BLOSSOMS HOSPITAL



ULTRASOUND REPORT

NAME- ABHAY KUMAR S/O LAUHAR RAM

DATE-30/03/2024

(1)**LIVER**- is normal in size however echotexture is well maintained. No evidence of any focal space occupying lesion seen. IHBR are not dilated. Hepatic veins are normal. PV is normal in caliber.

(2)**GALL BLADDER**- is normal in size shape & echotexture. No stone or mass present within the lumen of gall bladder. CBD is normal.

(3)**PANCREAS**- contracted. No stone or mass is evidenced. Main pancreatic duct is not dilated. No evidence of peripancreatic collection.

(4)**SPLEEN**-appears normal in size shape and echotexture. Splenic vein is normal.

(5)**BOTH KIDNEYS**- appears normal in size, shape and echotexture. Corticomedullary differentiation is well maintained. No mass or calculus is seen. There is no evidence of hydronephrosis.

(6)**URINARY BLADDER**-is normally distended with echofree contents and normal wall thickness. No mass lesion or calculus is seen.

(7) **PROSTATE**- Is normal in size & shape.

IMPRESSION – NORMAL SCAN

DR.SUNITA MALHOTRA

ULTRASONOLOGIST

BLOSSOMS HOSPITAL
2, Khandari Quarters
Master Plan Road
Agra - 282002



Reg. No. UP/AGR/2016/AL/2596

2. Khandari Quarters, Master Plan Road, Agra - 282002

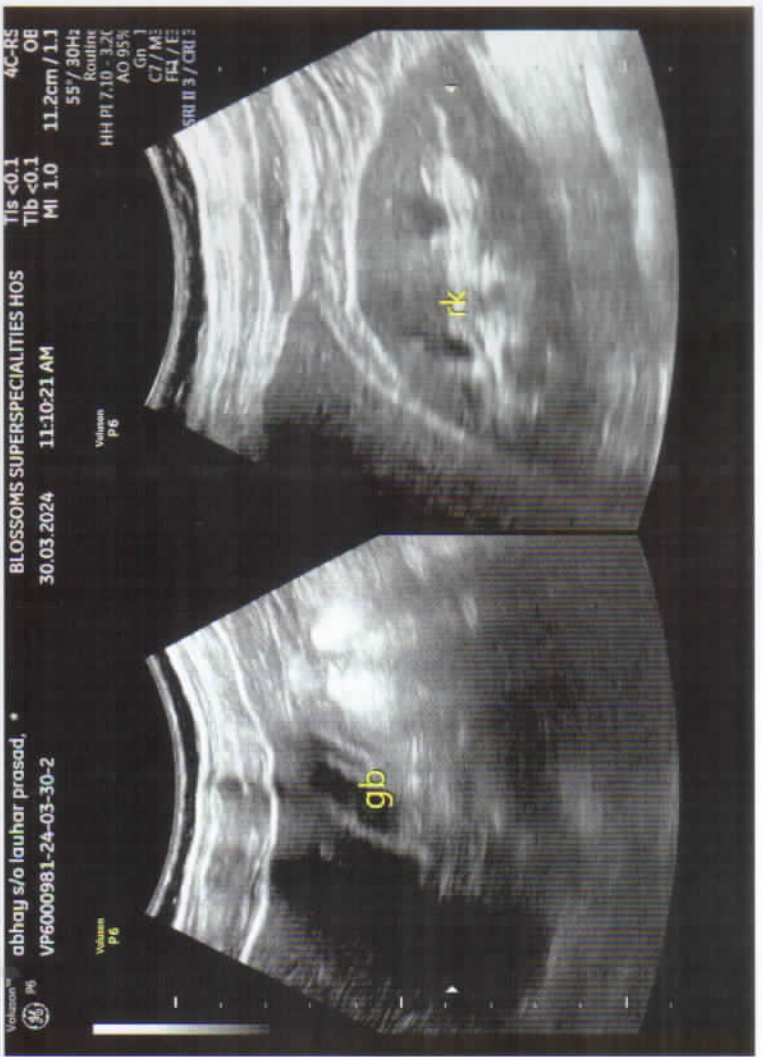
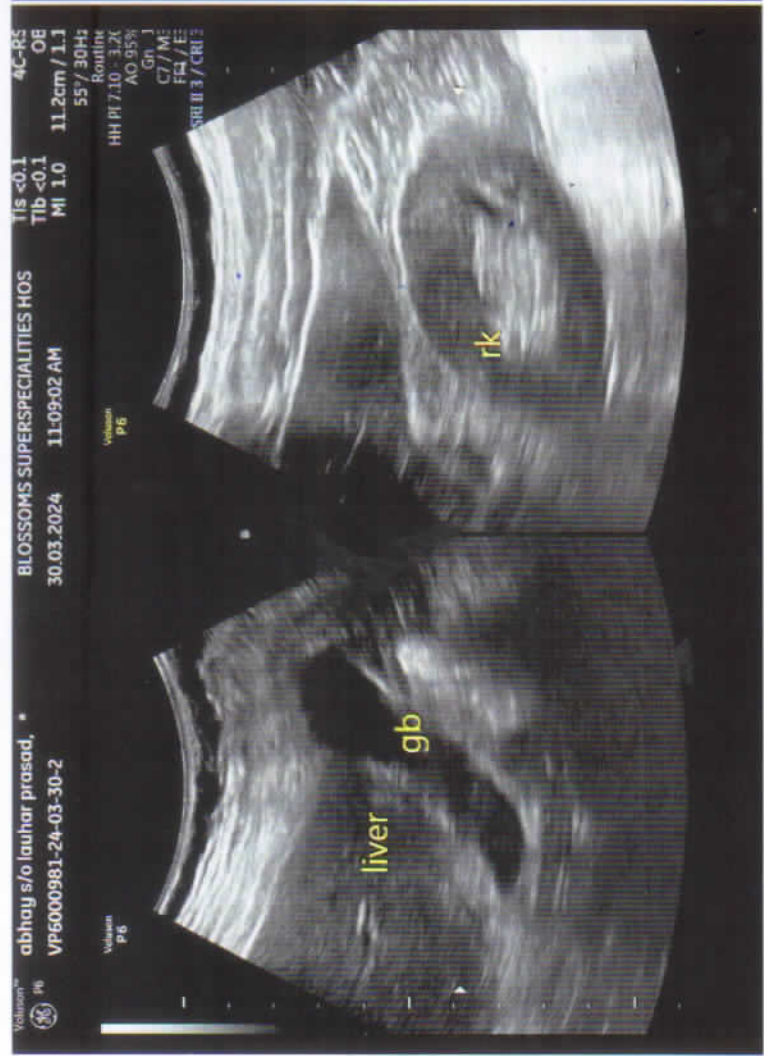
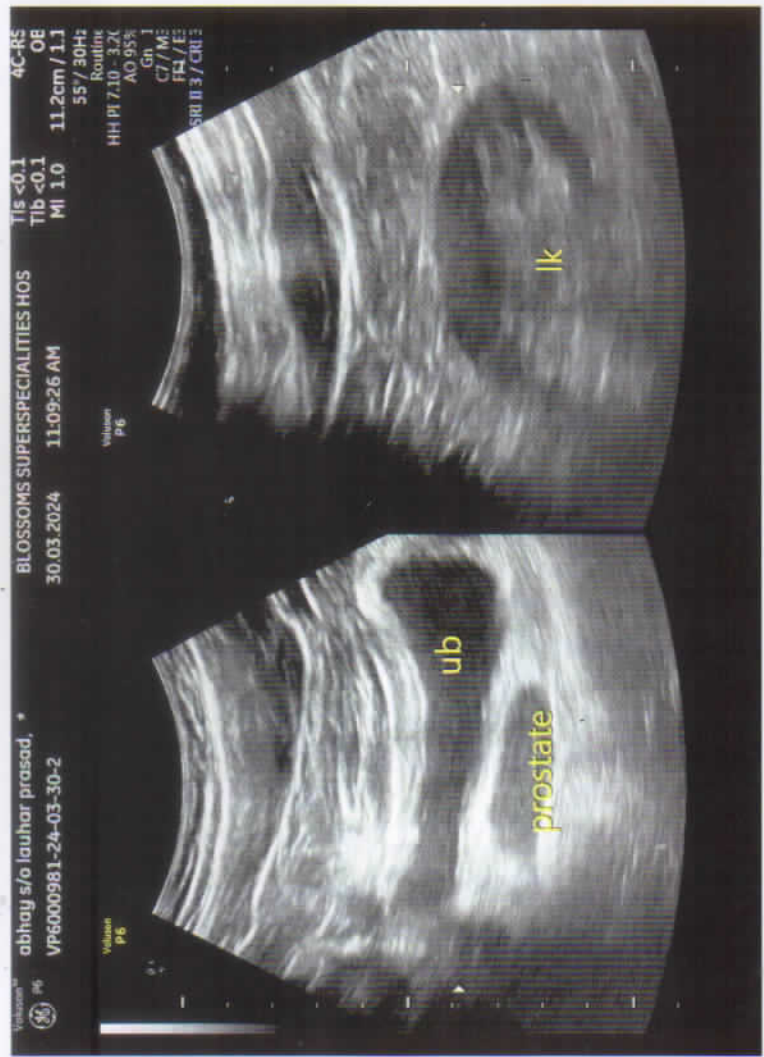



Date: 30/03/2024 Patient ID: 102374496

Refd by Lab:

Name : MR. ABHAY KUMAR

Age :

Sex: Male

Ref. By: BLOSSOM'S SUPER SPECIALITIES HOSPITAL

Sample Type: Urine,SERUM,EDTA,Flouride Random

Investigation: C.B.C.,E.S.R.,FT3, FT4 & TSH,HbA1C,LIPID PROFILE,LIVER FUNCTION TEST,RENAL FUNCTION TEST,SUGAR RANDOM

Test Name	Value	Unit	Biological Ref Interval
HAEMATOLOGY			
COMPLETE BLOOD COUNT			
HAEMOGLOBIN (Hb) Method: Non Cyanide.	14.0	gm/dl	13.0 - 17.0
TLC (Total Leucocyte Count) Method: DC Detection	8700	/cu mm	4000 - 10000
DIFFERENTIAL LEUCOCYTE COUNT Method: Method: Flowcytometry / Microscopy			
NEUTROPHILS Method: Flow cytometry / Microscopy	68	%	45 - 70
LYMPHOCYTES Method: Flow cytometry / Microscopy	30	%	20 - 45
MONOCYTES Method: Flow cytometry / Microscopy	01	%	00 - 12
EOSINOPHILS Method: Flow cytometry / Microscopy	01	%	01 - 06
R B C (Red Blood Cell Count) Method: DC Detection	4.98	Millions/cm m	4.50 - 5.50
PCV / Hct (Hematocrit) Method: Electrical Impedance	43.8	%	40.0 - 50.0
M C V (Mean Corp Volume) Method: Calculated.	86.0	Femtoliter	82.0 - 101.0
M C H (Mean Corp Hb) Method: Calculated	29.0	Picogram	27.0 - 32.0
M C H C (Mean Corp Hb Conc) Method: Calculated.	32.0	gm/dl	31.5 - 34.5
PLATELET COUNT Method: DC Detection & Microscopy	187	X10 ³ /μL	150 - 450

Dr. Sakshi Mishra
M.D. (Path.)

All tests have technical limitations, Corroborative clinicopathological interpretation is indicated. In case of any disparity including machine error or typing error the test should be repeated immediately. NOT VALID FOR MEDICO LEGAL PURPOSE.

SAMPLE COLLECTION FACILITY AVAILABLE FROM HOME & NURSING HOME.

HELP LINE NO. : Delhi Gate : 7534855577, Rajpur Chungi : 7534955577

E-mail - standardpathology@gmail.com

24x7



Date: 30/03/2024 Patient ID: 102374496

Name : MR. ABHAY KUMAR

Refd by Lab:

Age :

Sex: Male

Ref. By: BLOSSOM'S SUPER SPECIALITIES HOSPITAL

Sample Type: Urine,SERUM,EDTA,Flouride Random

Investigation : C.B.C.,E.S.R.,FT3, FT4 & TSH,HbA1c,LIPID PROFILE,LIVER FUNCTION TEST,RENAL FUNCTION TEST,SUGAR RANDOM

Test Name	Value	Unit	Biological Ref Interval
ABSOLUTE NEUTROPHIL COUNT Method: Calculated	5.92	X10 ³ /μL	2.00 - 7.00
ABSOLUTE LYMPHOCYTE COUNT Method: Calculated	2.61	X10 ³ /μL	1.00 - 3.00
ABSOLUTE MONOCYTE COUNT Method: Calculated	0.09	X10 ³ /μL	0.20 - 1.00
ABSOLUTE EOSINOPHIL COUNT Method: Microscopy	0.09	X10 ³ /μL	0.04 - 0.44
E.S.R.* (Westergren) Method: Sedimentation	08	mm 1st hr.	00 - 10
GLYCOSYLATED HAEMOGLOBIN (HbA1c)			
GLYCOSYLATED HAEMOGLOBIN (HbA1c)	5.01	%	Non Diabetic : <6.00 Good Control : 6.00 - 7.00 Fair Control : 7.00 - 8.00 Poor Control : >8.00
ESTIMATED AVERAGE GLUCOSE (eAG)	97.09	mg/dl	65.00 - 135.00

REMARKS :

In vitro quantitative determination of **HbA1c** in whole blood is utilized in long term monitoring of glycemia. The **HbA1c** level correlates with the mean glucose concentration prevailing in the course of the patient's recent history (approx - 8-12 weeks) and therefore provides much more reliable information for glycemia monitoring than determination of blood glucose or urinary glucose. It is recommended that the determination of **HbA1c** be performed at intervals of 3-6 months during diabetes mellitus therapy. Results of **HbA1c** should be assessed in conjunction with the patient's medical history, clinical examinations and other findings.

Estimated average glucose (eAG) - There is a predictable relationship between **HbA1c** and **eAG**. It helps people with diabetes to correlate their **A1c** to daily glucose monitoring levels. It reflects the,

Dr. Sakshi Mishra
M.D. (Path.)

All tests have technical limitations. Comparative clinical pathological interpretation is indicated. In case of any disparity including machine error or typing error the test should be repeated immediately. NOT VALID FOR MEDICO LEGAL PURPOSE.

SAMPLE COLLECTION FACILITY AVAILABLE FROM HOME & NURSING HOME.

HELP LINE NO. : Delhi Gate : 7534855577, Rajpur Chungi : 7534955577

E-mail - standardpathology@gmail.com

24x7



Date: 30/03/2024 Patient ID: 102374496

Name : MR. ABHAY KUMAR

Refd by Lab:

Age :

Sex: Male

Ref. By: BLOSSOM'S SUPER SPECIALITIES HOSPITAL

Sample Type: Urine, SERUM, EDTA, Fluoride Random

Investigation : C.B.C, E.S.R., FT3, FT4 & TSH, HbA1C, LIPID PROFILE, LIVER FUNCTION TEST, RENAL FUNCTION TEST, SUGAR RANDOM

Test Name **Value** **Unit** **Biological Ref Interval**

average glucose levels in the past 2-3 months. The eAG calculation converts the A1c percentage to the same units used by glucometers mg/dl. The following table shows the relationship of eAG and A1c.

HbA1c	eAG (mg/dl)
5	97
6	126
7	154
8	183
9	212
10	240
11	269
12	298

BIOCHEMISTRY

BLOOD GLUCOSE RANDOM
Method: Hexokinase

87.00

mg/dl

70.00 - 170.00

LIVER FUNCTION TEST

SERUM BILIRUBIN (TOTAL)
Method: Colorimetric-Diazo

0.87

mg/dl

0.00 - 1.10

CONJUGATED (Direct)
Method: Colorimetric-Diazo

0.21

mg/dl

0.00 - 0.30

UNCONJUGATED (Indirect)
Method: Calculated

0.66

mg/dl

0.10 - 1.00

Full Term
Age of New Born
24 hrs : 2 - 6 mg/dl
48 hrs : 6 - 7 mg/dl
3-5 Days: 4 - 12 mg/dl
Premature
Age of New Born
24 hrs: 1- 6 mg/dl
48 hrs: 6 - 8 mg/dl
3-5 Days: 10 - 15 mg/dl

SGOT /AST
Method: without P5P

29.00

U/L

0.00 - 50.00

Dr. Sakshi Mishra
M.D. (Path.)

All tests have technical limitations, Correlative clinical pathological interpretation is indicated. In case of any disparity including machine error or typing error the test should be repeated immediately. NOT VALID FOR MEDICO LEGAL PURPOSE.

SAMPLE COLLECTION FACILITY AVAILABLE FROM HOME & NURSING HOME.

HELP LINE NO. : Delhi Gate : 7534855577, Rajpur Chungi : 7534955577

E-mail - standardpathology@gmail.com

24x7



Date: 30/03/2024 Patient ID: 102374496

Name : MR. ABHAY KUMAR

Refd by Lab:

Age :

Sex: Male

Ref. By: BLOSSOM'S SUPER SPECIALITIES HOSPITAL

Sample Type: Urine, SERUM, EDTA, Fluoride Random

Investigation: C.B.C., E.S.R., FT3, FT4 & TSH, HbA1C, LIPID PROFILE, LIVER FUNCTION TEST, RENAL FUNCTION TEST, SUGAR RANDOM

Test Name	Value	Unit	Biological Ref Interval
SGPT /ALT Method: without P5P	17.00	U/L	0.00 - 50.00
S. ALKALINE PHOSPHATASE Method: Colorimetric Assay	84.00	U/L	25.00 - 140.00 Male (Adult): 25.0 - 140.0 Female (Adult): 37.0 - 103.0 Child(10 -17) : 350.0 - 500.0 2-10 Yrs : 100.0 - 350.0 New Born: 1-4 Times the Adult Values
TOTAL PROTEIN Method: Biuret	6.77	gm/dl	6.40 - 8.30
ALBUMIN Method: BCG	4.98	gm/dl	3.47 - 4.94
GLOBULIN Method: Calculated	1.79	gm/dl	2.10 - 5.60
A/G RATIO Method: Calculated	2.78	gm/dl	1.00 - 2.30
Gamma GT Method: Enzymatic colorimetric assay	29.00	U/L	0.00 - 61.00
RENAL FUNCTION TEST			
BLOOD UREA Method: Urease	28.00	mg/dl	17.00 - 43.00
SERUM CREATININE Method: Jaffe's reaction.	0.78	mg/dl	0.00 - 1.20
SERUM URIC ACID Method: Uricase-Peroxidase	4.21	mg/dl	3.60 - 8.20

Dr. Sakshi Mishra
M.D. (Path.)

All tests have technical limitations. Corroborative clinicopathological interpretation is indicated. In case of any disparity including machine error or typing error the test should be repeated immediately. NOT VALID FOR MEDICO LEGAL PURPOSE.

SAMPLE COLLECTION FACILITY AVAILABLE FROM HOME & NURSING HOME.

HELP LINE NO. : Delhi Gate : 7534855577, Rajpur Chungi : 7534955577

E-mail - standardpathology@gmail.com

24x7



Date: 30/03/2024 Patient ID: 102374496

Refd by Lab:

Name : MR. ABHAY KUMAR

Age :

Sex: Male

Ref. By: BLOSSOM'S SUPER SPECIALITIES HOSPITAL

Sample Type: Urine,SERUM,EDTA,Flouride Random

Investigation : C.B.C.,E.S.R.,FT3, FT4 & TSH,HbA1C,LIPID PROFILE,LIVER FUNCTION TEST,RENAL FUNCTION TEST,SUGAR RANDOM

Test Name	Value	Unit	Biological Ref Interval
GLOBULIN Method: Calculated	1.79	gm/dl	2.10 - 5.60
A/G RATIO Method: Calculated	2.78	gm/dl	1.00 - 2.30
SERUM SODIUM Method: Indirect ISE	143.00	mmol/L	132.00 - 146.00
SERUM POTASSIUM Method: Indirect ISE	3.88	mmol /L	3.40 - 5.40
SERUM CALCIUM Method: NM-BAPTA	9.10	mg/dl	8.60 - 10.20
SERUM PHOSPHORUS Method: UV Molybdate	3.87	mg/dl	2.50 - 4.50

URINE EXAMINATION REPORT

PHYSICAL

COLOUR Method: Visual	STRAW	Pale Yellow
TRANSPARENCY Method: Visual	CLEAR	Clear
SPECIFIC GRAVITY Method: Strip	1.025	1.001 - 1.030
PH Method: pH paper	5.0	5.0 - 8.0
DEPOSIT	ABSENT	Absent

BIOCHEMICAL

ALBUMIN Method: Heat Coagulation	TRACE	Nil
SUGAR Method: Benedict's	NIL	Nil

Dr. Sakshi Mishra
M.D. (Path.)

All tests have technical limitations, Corroborative clinicopathological interpretation is indicated. In case of any disparity including machine-error or typing error the test should be repeated immediately. NOT VALID FOR MEDICO LEGAL PURPOSE.

SAMPLE COLLECTION FACILITY AVAILABLE FROM HOME & NURSING HOME.

HELP LINE NO. : Delhi Gate : 7534855577, Rajpur Chungi : 7534955577

E-mail - standardpathology@gmail.com

24x7



Date: 30/03/2024 Patient ID: 102374496
Name : MR. ABHAY KUMAR
Ref. By: BLOSSOM'S SUPER SPECIALITIES HOSPITAL

Refd by Lab:
Age : Sex: Male

Sample Type: Urine,SERUM,EDTA,Flouride Random

Investigation: C.B.C.,E.S.R.,FT3, FT4 & TSH,HbA1C,LIPID PROFILE,LIVER FUNCTION TEST,RENAL FUNCTION TEST,SUGAR RANDOM

Test Name	Value	Unit	Biological Ref Interval
BILE SALTS (BS) Method: Hay's sulphur	ABSENT		Absent
BILE PIGMENT (BP) Method: Fouchet's	ABSENT		Absent
MICROSCOPIC			
PUS CELLS Method: Microscopy	2-3	/HPF	0 - 5
EPITHELIAL CELLS Method: Microscopy	NIL	/HPF	0 - 5
RBC'S Method: Microscopy	NIL	/HPF	0 - 2
CASTS Method: Microscopy	ABSENT		Absent
CRYSTALS Method: Microscopy	NIL		Nil
BACTERIA Method: Microscopy	ABSENT		ABSENT
OTHERS Method: Microscopy	NIL		Nil
BIOCHEMISTRY			
LIPID PROFILE			
CHOLESTEROL Method: CHOD-POD	143.00	mg/dl	82.00 - 200.00 Optimal : < 200.00 Border line High Risk : 200.0 - 239.0 High Risk: >240.0
TRIGLYCERIDES Method: GPO PAP	125.00	mg/dl	0.00 - 150.00 Optimal: < 150.0 Borderline High Risk:150.0 - 199.0 High Risk :200.0 - 499.0

Dr. Sakshi Mishra
M.D. (Path.)

All tests have technical limitations, Corroborative clinicopathological interpretation is indicated. In case of any disparity including machine error or typing error the test should be repeated immediately. NOT VALID FOR MEDICO LEGAL PURPOSE.

SAMPLE COLLECTION FACILITY AVAILABLE FROM HOME & NURSING HOME.

HELP LINE NO. : Delhi Gate : 7534855577, Rajpur Chungi : 7534955577

E-mail - standardpathology@gmail.com

24x7

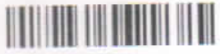

Date: 30/03/2024 Patient ID: 102374496

Refd by Lab:

Name : MR. ABHAY KUMAR

Age :

Sex: Male

Ref. By: BLOSSOM'S SUPER SPECIALITIES HOSPITAL

Sample Type: Urine,SERUM,EDTA,Flouride Random

Investigation : C.B.C.,E.S.R.,FT3, FT4 & TSH,HbA1C,LIPID PROFILE,LIVER FUNCTION TEST,RENAL FUNCTION TEST,SUGAR RANDOM

Test Name	Value	Unit	Biological Ref Interval
			Very High Risk :>500.0
HDL CHOLESTEROL Method: CHOD-POD	41.00	mg/dl	35.30 - 79.50
LDL CHOLESTEROL Method: CHOD-POD	77.00	mg/dl	0.00 - 129.00
			Optimal: < 100.0 Near Optimal: 100.0 - 129.0 Border line High Risk: 130.0 - 159.0 High Risk:160.0 - 189.0 Very High Risk: >190.0
V L D L CHOLESTEROL Method: Calculated	25.00	mg/dl	25.00 - 40.00
CHOLESTEROL / HDL RATIO Method: Calculated	3.49	mg/dl	0.00 - 4.90
			Low Risk: 3.3-4.4 Avg. Risk: 4.5-7.1 Mod. Risk: 7.2-11.0
LDL / HDL RATIO Method: Calculated	1.88	mg/dl	0.00 - 3.50
NON-HDL CHOLESTEROL Method: Calculated	102.00	mg/dl	<130.0
ENDOCRINOLOGY			
FREE TRIIODOTHYRONINE (FT3)	2.87	pmol/l	2.00 - 4.40
FREE THYROXINE (FT4)	0.93	ng/dl	0.89 - 1.76
THYROID STIMULATING HORMONE (TSH)	2.87	uIU/mL	0.27 - 5.50

Dr. Sakshi Mishra
M.D. (Path.)

All tests have technical limitations. Corroborative clinicopathological interpretation is indicated. In case of any disparity including machine error or typing error the test should be repeated immediately. NOT VALID FOR MEDICO LEGAL PURPOSE.

SAMPLE COLLECTION FACILITY AVAILABLE FROM HOME & NURSING HOME.

HELP LINE NO. : Delhi Gate : 7534855577, Rajpur Chungi : 7534955577

E-mail - standardpathology@gmail.com

24x7



Date: 30/03/2024 Patient ID: 102374496

Refd by Lab:

Name : MR. ABHAY KUMAR

Age :

Sex: Male

Ref. By: BLOSSOM'S SUPER SPECIALITIES HOSPITAL

Sample Type: Urine,SERUM,EDTA,Flouride Random

Investigation: C.B.C.,E.S.R.,FT3, FT4 & TSH,HbA1C,LIPID PROFILE,LIVER FUNCTION TEST,RENAL FUNCTION TEST,SUGAR RANDOM

Test Name	Value	Unit	Biological Ref Interval
-----------	-------	------	-------------------------

Adults > 20 Yrs	0.270 - 5.500
Children	
1-3 Days	5.17 - 14.6
4 - 30 Days	0.43 - 16.1
2 - 12 Months	0.62 - 8.05
2 - 6 Yrs	0.54 - 4.53
7 - 11Yrs	0.66 - 4.14
12 - 19 Yrs	0.53 - 3.59

The new recommendations for TSH levels during pregnancy are the following:

First trimester: less than 2.5 with a range of 0.1-2.5.

Second trimester: 0.2-3.0

Note : TSH levels are subject to circadian variation, reaching peak levels between 2-4 am and at a minimum 6-10 pm
The variation is of the order of 50%, hence time of the day has influence on the measured TSH concentrations.

**** End Of Report ****

Result Awaited : RENAL FUNCTION TEST(ALKALINE PHOSPHATASE, TOTAL PROTEIN, ALBUMIN)

Dr. Sakshi Mishra
M.D. (Path.)

All tests have technical limitations, Corroborative clinicopathological interpretation is indicated. In case of any disparity including machine error or typing error the test should be repeated immediately. NOT VALID FOR MEDICO LEGAL PURPOSE.

24x7

SAMPLE COLLECTION FACILITY AVAILABLE FROM HOME & NURSING HOME.
HELP LINE NO. : Delhi Gate : 7534855577, Rajpur Chungi : 7534955577
E-mail - standardpathology@gmail.com



Booking Time: 10:45:34
Sample Drawn: 30/03/2024 10:24:05
Sample Received: 30/03/2024 10:54:21
Print Date & Time: 30/03/2024 11:38:55



Date: 30/03/2024 Patient ID: 1023103199

Refd by Lab: OUT SIDE SAMPLE

Name : MR. ABHAY KUMAR

Age :

Sex: Male

Ref. By: DR. SACHIN MALHOTRA

Sample Type: EDTA

Investigation: BLOOD GROUP (ABO Rh), COLLECTION

Test Name	Value	Unit	Biological Ref Interval
-----------	-------	------	-------------------------

HAEMATOLOGY

BLOOD GROUP (ABO)

'O'

RH TYPING

POSITIVE

The upper agglutination test for grouping has some limitations. It is not a confirmatory method. Before tranfusion of blood, blood group must be checked & confirmed by Blood Bank. For further confirmation Reverse typing card (Dia clon ABO/D) method is suggested.

**** End Of Report ****

