

Patient Name : MR. KHUSHNANDAN RAI
Age / Sex : 33 years / Male
LCID No : 324031132
UID No : 103219

Reference : MEDIWHEEL
Organization : Mediwheel
Org ID : NA

Registered On : Mar 29, 2024, 12:08 p.m.
Collected On : Mar 29, 2024, 12:12 p.m.
Reported On : Mar 29, 2024, 02:54 p.m.



BLOOD GROUP LC

Specimen Type : EDTA

Test Description	Value(s)	Unit(s)	Reference Range
------------------	----------	---------	-----------------

SEROLOGY

ABO Group

BySLIDE/TUBE Method

"B"

Rh (Factor)

BySLIDE/TUBE Method

Positive

Remark

Test done by : Agglutination Forward & Reverse Method (Whole Blood & Serum)

* : *Rechecked*

END OF REPORT



Dr. Vijay Varde
M.D.(Path) D.P.B
Consultant Pathologist

Patient Name : MR. KHUSHNANDAN RAI	Reference : MEDIWHEEL	Registered On : Mar 29, 2024, 12:08 p.m.
Age / Sex : 33 years / Male	Organization : Mediwheel	Collected On : Mar 29, 2024, 12:12 p.m.
LCID No : 324031132	Org ID : NA	Reported On : Mar 29, 2024, 02:26 p.m.
UID No : 103219		

COMPLETE BLOOD COUNT (CBC) LC

Specimen Type : EDTA

Test Description	Value(s)	Unit(s)	Reference Range
HEMATOLOGY			
Haemoglobin (Mod.Cyanmethemoglobin)	13.8	gms%	13 - 17
R.B.C Count (Impedence)	4.98	x10 ⁶ /cmm	4.5 - 5.5
PCV (Conductivity)	41.7	%	40 - 50
MCV (Calculated)	83.73	fL	83 - 101
MCH(Calculated)	27.71	Pg	27 - 32
MCHC(Calculated)	33.09	gms%	31.5 - 34.5
W.B.C. Count(Impedence)	4.41	x10 ³ /cmm	4 - 10
RDW(Calculated)	14.5	%	11.6 - 14.0
MPV(Calculated)	7.5	fL	6 - 11
Platelet Count(Impedence)	2.47	x10 ⁵ /cmm	1.50 - 4.10
DIFFERENTIAL COUNT (Impedence,Light Absorbance)			
Neutrophils	53	%	40 - 80
Lymphocytes	38	%	20 - 40
Eosinophils	04	%	1 - 6
Monocytes	05	%	2 - 10
Basophils	0	%	0 - 2
RBC Morphology <i>Staining & Microscopy</i>	Anisocytosis Mild		
WBC Morphology <i>Staining & Microscopy</i>	Normal		
PLATELETS <i>Staining & Microscopy</i>	Adequate on smear.		
Other	-		

CBC done on fully Automated Yumizen H550

****END OF REPORT****



Dr. Vijay Varde
M.D.(Path) D.P.B
 Consultant Pathologist

Report



Patient Name : MR. KHUSHNANDAN RAI
Age / Sex : 33 years / Male
LCID No : 324031132
UID No : 103219

Reference : MEDIWHEEL
Organization : Mediwheel
Org ID : NA

Registered On : Mar 29, 2024, 12:08 p.m.
Collected On : Mar 29, 2024, 12:12 p.m.
Reported On : Mar 29, 2024, 02:26 p.m.



ERYTHROCYTE SEDIMENTATION RATE (E.S.R) LC

Specimen Type : EDTA

Test Description	Value(s)	Unit(s)	Reference Range
<u>HEMATOLOGY</u>			
E.S.R.	09	mm	0 - 15

By Whole Blood Modified Westergren Method

ESR done on fully automated Easyrate analyzer.

****END OF REPORT****



A handwritten signature in blue ink, appearing to read "Dr. Varde".

Dr. Vijay Varde
M.D.(Path) D.P.B
Consultant Pathologist

Patient Name : MR. KHUSHNANDAN RAI
Age / Sex : 33 years / Male
LCID No : 324031132
UID No : 103219

Reference : MEDIWHEEL
Organization : Mediwheel
Org ID : NA

Registered On : Mar 29, 2024, 12:08 p.m.
Collected On : Mar 29, 2024, 12:08 p.m.
Reported On : Mar 29, 2024, 06:58 p.m.



X-RAY CHEST PA

The visualised lung fields appear clear.

Both costo-phrenic angles appear clear.

Both hila appear normal.

Heart and aortic shadow appear normal.

Both domes of diaphragm are normal.

Visualised bones appear normal.

IMPRESSION:

No significant abnormality detected.

Correlate clinically.

****END OF REPORT****



Dr. M. Aamir Usmani
MBBS,DMRE
Consultant Radiologist

Patient Name : MR. KHUSHNANDAN RAI	Reference : MEDIWHEEL	Registered On : Mar 29, 2024, 12:08 p.m.
Age / Sex : 33 years / Male	Organization : Mediwheel	Collected On : Mar 29, 2024, 12:13 p.m.
LCID No : 324031132	Org ID : NA	Reported On : Mar 29, 2024, 03:02 p.m.
UID No : 103219		

T3 T4 TSH

Specimen Type : Serum

Test Description	Value(s)	Unit(s)	Reference Range
IMMUNOASSAY			
T3	98.53	ng/dl	60 - 181
T4	9.5	ug/dl	3.2 - 12.6
T.S.H (ULTRA SENSITIVE)	2.35	uIU/ml	0.55 - 4.78

Method : By CLIA

Sample Type: Serum

Remark :

1. Decreased value of T3(T4 and TSH normal) have minimal clinical significance and not recommended for diagnosis of hypothyroidism
2. Total T3 and T4 value may also be altered in other condition due to change in serum proteins or binding sites pregnancy,Drugs (Androgens,Estrogens,O C pills,■ Phenytoin),Nephrosis etc. In such cases free T3 and free T4 give corrected values.
3. Total T3 may decrease by <25percent in healthy older individual.

Remark:

1. TSH values may be transiently altered because of non thyrodial illness like severe infections,liver disease , renal and heart failure , severe burns , trauma and surgery etc
2. Drugs that decrease TSH values e.g.L-dopa, Glucocorticoids Drugs that increase TSH values e.g. Iodine, Lithium, Amiodaron

Test done on ADVIA Centaur XP.

END OF REPORT



Dr. Vijay Varde
M.D.(Path) D.P.B
Consultant Pathologist

Report



Patient Name : MR. KHUSHNANDAN RAI
Age / Sex : 33 years / Male
LCID No : 324031132
UID No : 103219

Reference : MEDIWHEEL
Organization : Mediwheel
Org ID : NA

Registered On : Mar 29, 2024, 12:08 p.m.
Collected On : Mar 29, 2024, 04:26 p.m.
Reported On : Mar 29, 2024, 04:51 p.m.



Blood sugar fasting LC

Specimen Type : Plasma

Test Description	Value(s)	Unit(s)	Reference Range
------------------	----------	---------	-----------------

BIOCHEMISTRY

Blood Sugar Fasting

Glucose value : 88 mg/dl : 70 - 110
By Hexokinase method

Diagnostic criteria of Diabetes Mellitus (ADA guidelines 2021)

Fasting Blood Glucose : ≥ 126 mg/dl

OR

2 Hr Post Glucose : ≥ 200 mg/dl

OR

HbA1c ≥ 6.5 %

OR

Random Blood Glucose : ≥ 200 mg/dl

END OF REPORT



A handwritten signature in black ink, appearing to read "Dr. Varde".

Dr. Vijay Varde
M.D.(Path) D.P.B
Consultant Pathologist

Patient Name : MR. KHUSHNANDAN RAI	Reference : MEDIWHEEL	Registered On : Mar 29, 2024, 12:08 p.m.
Age / Sex : 33 years / Male	Organization : Mediwheel	Collected On : Mar 29, 2024, 04:26 p.m.
LCID No : 324031132	Org ID : NA	Reported On : Mar 29, 2024, 04:51 p.m.
UID No : 103219		

Glycosylated HB A1c

Specimen Type : EDTA

Test Description	Value(s)	Unit(s)	Reference Range
<u>BIOCHEMISTRY</u>			
Glycosylated HBA1C	6.1	%	
AVERAGE BLOOD GLUCOSE LEVEL	128.37	mg/dl	

Reference Values : Glyco HB A1c

Non Diabetic : 4.0 - 6.0

Good Diabetic Control : 6.0 - 7.0

Fair Diabetic Control : 7.0 - 8.0

Poor Diabetic Control : > 8.0

Maintaining HbA1c levels to less than 7% will reduce risk of long term complications of Diabetes.

Method : Ion Exchange HIGH Pressure Liquid Chromatography (HPLC), on Fully Automated Biorad D10 analyser.

INFORMATION : Glycosylated Haemoglobin accumulates within the red blood cells & exists in this form throughout the lifespan of red cells. Thus a single HbA1c value taken every 2 - 3 months

serves over those months. The measurement of HbA1c has been used as an index of metabolic control of diabetes during the preceding 2 - 3 months providing physician with an objective look at patient-s diabetes control. HbA1c is not affected by factors like intake of carbohydrates, timing of antidiabetes drugs, daily activities.

Test done on BIORAD D10.

This test has been performed at Lifecare Diagnostics & Research Centre Pvt. Ltd.

Diagnostic criteria of Diabetes Mellitus (ADA guidelines 2021)

Fasting Blood Glucose : \geq 126 mg/dl

OR

2 Hr Post Glucose : \geq 200 mg/dl

OR

HbA1c \geq 6.5 %

OR

Random Blood Glucose : \geq 200 mg/dl

****END OF REPORT****

Report



Patient Name : MR. KHUSHNANDAN RAI
Age / Sex : 33 years / Male
LCID No : 324031132
UID No : 103219

Reference : MEDIWHEEL
Organization : Mediwheel
Org ID : NA

Registered On : Mar 29, 2024, 12:08 p.m.
Collected On : Mar 29, 2024, 04:26 p.m.
Reported On : Mar 29, 2024, 04:51 p.m.



Dr. Vijay Varde
M.D.(Path) D.P.B
Consultant Pathologist

Report



Patient Name : MR. KHUSHNANDAN RAI | **Reference** : MEDIWHEEL | **Registered On** : Mar 29, 2024, 12:08 p.m.
Age / Sex : 33 years / Male | **Organization** : Mediwheel | **Collected On** : Mar 29, 2024, 04:26 p.m.
LCID No : 324031132 | **Org ID** : NA | **Reported On** : Mar 29, 2024, 04:51 p.m.
UID No : 103219



LIPID PROFILE LC

Specimen Type : Serum

Test Description	Value(s)	Unit(s)	Reference Range
<u>BIOCHEMISTRY</u>			
Triglycerides <i>By Enzymatic GPO/PAP Method</i>	133	mg/dl	Less than 150
Total Cholesterol <i>By CHOD-PAP Method</i>	187	mg/dl	UPTO 200
HDL Cholesterol <i>By Enzymatic Method</i>	32	mg/dl	40 - 60
VLDL Cholesterol	26.60	mg/dl	6 - 38
LDL Cholesterol	128.40	mg/dl	Upto 100
Cholesterol : HDL Cholesterol Ratio	5.84		Upto - 5
LDL Cholesterol/HDL Cholesterol Ratio	4.01		Upto 4

Total Cholesterol :	HDL-Cholesterol:
<i>Desirable : Less than 200 mg%</i>	<i>Desirable : More than 40 mg%</i>
<i>Borderline High : 200 - 239 mg% High : More than 239 mg%</i>	<i>Low : Less than 40 mg%</i>
LDL-Cholesterol (Non-protective cholesterol) :	Triglycerides :
<i>Optimal : Less than 100 mg% NearOptimal : 100 - 129 mg%</i>	<i>Normal : Less than 150 mg%</i>
<i>Borderline High : 130 - 159 mg%</i>	<i>Borderline : 150 - 199 mg%</i>
<i>High : 160 - 189 mg%</i>	<i>High : 200 - 499 mg%</i>
<i>Very High : More than 189 mg%</i>	<i>Very High : More than 499 mg%</i>

END OF REPORT

Dr. Vijay Varde
M.D.(Path) D.P.B
Consultant Pathologist

Report



Patient Name : MR. KHUSHNANDAN RAI
Age / Sex : 33 years / Male
LCID No : 324031132
UID No : 103219

Reference : MEDIWHEEL
Organization : Mediwheel
Org ID : NA

Registered On : Mar 29, 2024, 12:08 p.m.
Collected On : Mar 29, 2024, 04:26 p.m.
Reported On : Mar 29, 2024, 04:51 p.m.



Renal Function Test

Specimen Type : Serum

Test Description	Value(s)	Unit(s)	Reference Range
<u>BIOCHEMISTRY</u>			
Urea <i>ByUrease Method</i>	15.62	mg/dl	10 - 38.5
BUN <i>BySerum By Urease with GLDH</i>	7.3	mg/dl	5 - 18
Creatinine <i>ByAlkaline Picrate-Kinetic</i>	0.74	mg/dl	0.7 - 1.3
Uric Acid <i>BySerum by Uricase Method</i>	2.9	mg/dl	2.6 - 6.0
Calcium <i>BySerum Cresolphthaleine complexona Method</i>	9.2	mg/dl	8.5 - 10.1
Phosphorus <i>ByPhosphomolybdate - UV Method</i>	3.5	mg/dl	2.5 - 4.9
Sodium <i>BySerum By ISE Method</i>	139	mEq/L	135 - 145
Potassium <i>BySerum by ISE Method</i>	4.7	mEq/l	3.5 - 5.5
Chloride <i>BySerum by ISE Method</i>	108	mEq/L	96 - 109
Proteins <i>ByBiuret Method</i>	7.7	g/dl	6.4 - 8.2
Albumin <i>ByBromocresol purple Method</i>	4.1	g/dl	3.4 - 5
Globulin	3.60	g/dl	1.8 - 3.6
A/G Ratio	1.14		1.5 - 3.5

END OF REPORT



Dr. Vijay Varde
M.D.(Path) D.P.B
Consultant Pathologist

Patient Name : MR. KHUSHNANDAN RAI
Age / Sex : 33 years / Male
LCID No : 324031132
UID No : 103219

Reference : MEDIWHEEL
Organization : Mediwheel
Org ID : NA

Registered On : Mar 29, 2024, 12:08 p.m.
Collected On : Mar 29, 2024, 04:26 p.m.
Reported On : Mar 29, 2024, 04:51 p.m.

**LIVER FUNCTION TEST (LFT) LC**

Specimen Type : Serum

Test Description	Value(s)	Unit(s)	Reference Range
BIOCHEMISTRY			
Serum Bilirubin (Total) <i>ByDiazo Method</i>	0.34	mg/dl	0.2 - 1.0
Serum Bilirubin (Direct) <i>ByDiazo Method</i>	0.13	mg/dl	0.0 - 0.2
Serum Bilirubin (Indirect) <i>Calculated</i>	0.21	mg/dl	upto 0.90
S.G.O.T (AST) <i>BySerum By Enzymatic Method IFCC</i>	24	U/L	15 - 37
S.G.P.T <i>BySerum by Enzymatic Method</i>	32	U/L	16 - 63
Serum GGTP <i>ByEnzymatic Method</i>	37	U/L	15 - 85
Alkaline Phosphatase	97	U/L	46-116
Serum Proteins <i>ByBiuret Method</i>	7.7	g/dl	6.4 - 8.2
S. Albumin <i>ByBromocresol purple Method</i>	4.1	g/dl	3.4 - 5.0
Serum Globulin	3.60	gm/dl	1.8 - 3.6
A/G Ratio	1.14		1.5 - 3.5
Remark			

****END OF REPORT****

Dr. Vijay Varde
M.D.(Path) D.P.B
Consultant Pathologist

Report



Patient Name : MR. KHUSHNANDAN RAI
Age / Sex : 33 years / Male
LCID No : 324031132
UID No : 103219

Reference : MEDIWHEEL
Organization : Mediwheel
Org ID : NA

Registered On : Mar 29, 2024, 12:08 p.m.
Collected On : Mar 29, 2024, 04:26 p.m.
Reported On : Mar 29, 2024, 04:51 p.m.



Blood Urea/BUN

Specimen Type : Serum

Test Description	Value(s)	Unit(s)	Reference Range
<u>BIOCHEMISTRY</u>			
Serum Urea <i>By Urease Method</i>	15.62	mg/dl	10 - 38.5
BUN <i>By Serum By Urease with GLDH</i>	7.3	mg/dl	5 - 18
Remark :			

END OF REPORT



A handwritten signature in black ink, appearing to read "Vijay Varde".

Dr. Vijay Varde
M.D.(Path) D.P.B
Consultant Pathologist

Report



Patient Name : MR. KHUSHNANDAN RAI
Age / Sex : 33 years / Male
LCID No : 324031132
UID No : 103219

Reference : MEDIWHEEL
Organization : Mediwheel
Org ID : NA

Registered On : Mar 29, 2024, 12:08 p.m.
Collected On : Mar 29, 2024, 04:26 p.m.
Reported On : Mar 29, 2024, 04:51 p.m.



BUN / Creatinine Ratio

Specimen Type : Blood

Test Description	Value(s)	Unit(s)	Reference Range
<u>BIOCHEMISTRY</u>			
BUN / Creatinine Ratio <i>Calculation</i>	9.86		10:1 - 20:1

END OF REPORT



A handwritten signature in black ink, appearing to read "Dr. Varde".

Dr. Vijay Varde
M.D.(Path) D.P.B
Consultant Pathologist

Patient Name : MR. KHUSHNANDAN RAI
Age / Sex : 33 years / Male
LCID No : 324031132
UID No : 103219

Reference : MEDIWHEEL
Organization : Mediwheel
Org ID : NA

Registered On : Mar 29, 2024, 12:08 p.m.
Collected On : 29/03/2024
Reported On : Mar 29, 2024, 12:43 p.m.



SONOGRAPHY OF FULL ABDOMEN & PELVIS

LIVER: Liver appears normal in size (14.5 cm), shape and shows mildly raised parenchymal echotexture. No abnormal focal lesion is seen. Intra-hepatic biliary radicals and portal venous system appears normal.

COMMON BILE DUCT & PORTAL VEIN: CBD and Portal vein appear normal in caliber.

GALL BLADDER: Gall bladder is physiologically distended with no evidence of abnormal intra-luminal contents. The wall thickness is normal. No pericholecystic fluid collection is noted.

SPLEEN & PANCREAS: Spleen (11.8 cm) and pancreas appear normal in size, position and echotexture.

KIDNEYS: Right and Left kidneys measure 10.7 x 4.6 cm and 10.5 x 5.9 cm respectively. Both kidneys appear normal in size, shape, position and echotexture. Pelvicalyceal system appears normal. Normal cortico-medullary differentiation is seen. No intra-renal calculus or abnormal focal lesion is seen.

URINARY BLADDER: Urinary Bladder is well distended and shows no abnormal intraluminal contents. Bladder wall thickness appears normal.

PROSTATE: Prostate is normal in size, shape and echotexture. It measures 3.3 x 3 x 2.7 cm, volume - 14.9 cc. No focal lesion is seen.

No evidence of lymphadenopathy or ascites is noted.
Visualized bowel loops are normal in caliber and show normal peristalsis.

IMPRESSION :

- **Grade I fatty liver.**
- **No other significant abnormality detected.**

END OF REPORT



Dr. Smita Dudhal
DNB DMRD MBBS
Consultant Radiologist

Patient Name : MR. KHUSHNANDAN RAI	Reference : MEDIWHEEL	Registered On : Mar 29, 2024, 12:08 p.m.
Age / Sex : 33 years / Male	Organization : Mediwheel	Collected On : Mar 29, 2024, 12:13 p.m.
LCID No : 324031132	Org ID : NA	Reported On : Mar 29, 2024, 04:53 p.m.
UID No : 103219		

Urine Routine LC

Specimen Type : Urine

Test Description	Value(s)	Unit(s)	Reference Range
<u>CLINICAL PATHOLOGY</u>			
<u>Physical Examination</u>			
Quantity	20	ml	-
Colour <i>By Visual Examination</i>	Pale yellow		
Appearance	Slightly Hazy		
Specific Gravity <i>By Ion Concentration / Color Indicator</i>	1.015		1.000 - 1.035
Reaction (pH) <i>By Color Indicator</i>	6.0		5.0 - 8.0
<u>Chemical Examination</u>			
Proteins <i>By Turbidometric Method</i>	Absent		Absent
Bile salts	Absent		Absent
Bile Pigments <i>By Diazo / Fouchets</i>	Absent		
Occult Blood <i>By Oxidation / Microscopy</i>	Absent		Absent
Glucose <i>By Enzymatic, GOD, POD & Benedicts Test</i>	Absent		Absent
Ketones	Absent		Absent
Urobilinogen <i>By Diazo/p-amino Benzaldehyde react</i>	Normal		Normal
<u>Microscopic Examination (per H.P.F.)</u>			
Epithelial Cells	0 - 1	/hpf	3 - 5
Leucocytes	0 - 2	/hpf	0 - 5
Red Blood Cells	Absent	/hpf	0 - 2
Casts	Absent		
Crystals	Absent		
Trichomonas vaginalis	Absent		
Yeast	Absent		

CHEMICAL EXAMINATION DONE BY MULTISTIX.SG (SIEMENS)

END OF REPORT

Report



Patient Name : MR. KHUSHNANDAN RAI
Age / Sex : 33 years / Male
LCID No : 324031132
UID No : 103219

Reference : MEDIWHEEL
Organization : Mediwheel
Org ID : NA

Registered On : Mar 29, 2024, 12:08 p.m.
Collected On : Mar 29, 2024, 12:13 p.m.
Reported On : Mar 29, 2024, 04:53 p.m.



Dr. Vijay Varde
M.D.(Path) D.P.B
Consultant Pathologist

Report



Patient Name : MR. KHUSHNANDAN RAI
Age / Sex : 33 years / Male
LCID No : 324031132
UID No : 103219

Reference : MEDIWHEEL
Organization : Mediwheel
Org ID : NA

Registered On : Mar 29, 2024, 12:08 p.m.
Collected On : Mar 29, 2024, 12:13 p.m.
Reported On : Mar 29, 2024, 04:53 p.m.



Fasting urine sugar

Specimen Type : Blood

Test Description	Value(s)	Unit(s)	Reference Range
<u>CLINICAL PATHOLOGY</u>			
Fasting urine sugar <i>Urine dipstik method</i>	Absent		Absent

END OF REPORT



A handwritten signature in black ink, appearing to read "Dr. Varde".

Dr. Vijay Varde
M.D.(Path) D.P.B
Consultant Pathologist

**Health Check up Booking Confirmed Request(bobS18849),Package Code-
PKG10000366, Beneficiary Code-298716**

Mediwheel <wellness@mediwheel.in>
To: crm.lokhandwala@lifecarediagnostics.com
Cc: customercare@mediwheel.in

Wed, Mar 27, 2024 at 3:15 PM

**011-41195959****Hi Life Care Diagnostics,**

The following booking has been confirmed. It is requested to honor the said booking & provide priority services to our client

Hospital Package Name : Mediwheel Full Body Annual Plus

Patient Package Name : Mediwheel Full Body Health Checkup Male Below 40

Hospital Address : 1st Floor, Sunshine, Opp, Shastri Nagar Rd, Lokhandwala Complex, Andheri West- 400053.

Contact Details : 9929233943

Appointment Date : 29-03-2024

Confirmation Status : Booking Confirmed

Preferred Time : 9:00am

Member Information		
Booked Member Name	Age	Gender
Khushnandan Rai	33 year	Male

We request you to facilitate the employee on priority.





भारत सरकार
Government of India



Issue Date: 15/05/2013

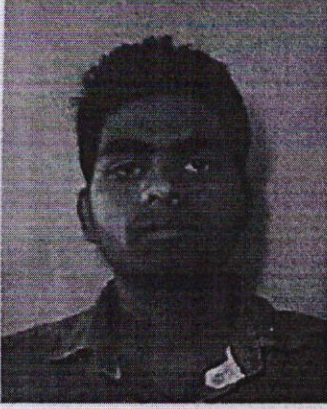

Khushnandan Rai

DOB: 12/12/1991

Male

6826 0576 6139

मेरा आधार, मेरी पहचान



भारतीय विशिष्ट पहचान प्राधिकरण
Unique Identification Authority of India



Print Date: 16/11/2021

Address: C/O S/O Haridatt Rai, Flat No. D-1701, Kanakia Zen World, Kanjurmarg East, Near Lodha, Mumbai, Mumbai, Mumbai Suburban, Maharashtra, 400042

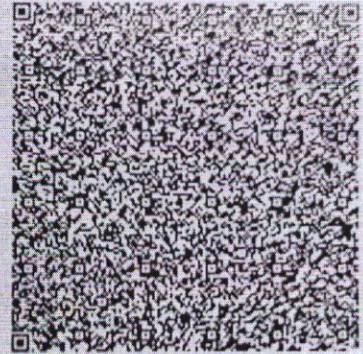

6826 0576 6139



1947



help@uidai.gov.in



www.uidai.gov.in



EQAS
BIORAD

26
Years of Service

24/7
Path



Lifecare

diagnostics

MEDICAL EXAMINATION REPORT

Name : Khushanadan par Date : 29-3-24
 Date of Birth 12-12-1991 Age : 33 Sex : Male
 Referred by : meduwan Proof of Identification : Health Card

PLEASE TICK THE RELEVANT BOXES	Yes	No	PLEASE TICK THE RELEVANT BOXES	Yes	No
1) GENERAL APPEARANCE : Is there any abnormalities in general appearance & built up of the Examinee?	<input type="checkbox"/>	<input checked="" type="checkbox"/>	7) RESPIRATORY SYSTEM: a. Are there any abnormality in air entry and breath sounds? b. Are there any abnormalities in the chest wall? b. is there any evidence/ history of abnormality or disease of the respiratory system like breathlessness, wheezing, persistent cough, chronic bronchitis, emphysema, asthma, TB, Pneumonia?	<input type="checkbox"/>	<input checked="" type="checkbox"/>
1) DETAILS OF PHYSICAL EXAMINATION : a. Height <u>176</u> cm b. Weight <u>85.5</u> kg. c. Blood Pressure : <u>116/70</u> mm Hg. d. Pulse Rate <u>82</u> /min			8) CARDIO VASCULAR SYSTEM: a. History of chest pain, palpitation, breathlessness esp. on mild-moderate exertion, night sleep. b. History of any peripheral vascular disorder? c. Is there any abnormality in heart sound? If a murmur is present, give the extent, grade point of maximum intensity and conduction and the probable diagnosis. d. Any history of CABG, Open Heart [Surgery, Angiography PTCA, other intervention.	<input type="checkbox"/>	<input checked="" type="checkbox"/>
3) WHETHER IN THE PAST THE EXAMINEE a. Has been hospitalized? (If YES, please give details) b. Was involved in any accident? c. Underwent Surgery? d. Is the examinee currently under any medication? e. Has there been any recent weight gain or weight loss?	<input type="checkbox"/>	<input checked="" type="checkbox"/>	9) SKIN: a. Any evidence of psoriasis, eczema, burn marks, rashes and varicose veins or xanthelasma? b. Any history of allergy?	<input type="checkbox"/>	<input checked="" type="checkbox"/>
4) FAMILY HISTORY: Has any of the examinee's immediate family members (natural only) ever suffered or is suffering from heart disease kidney disease, stroke, hypertension, diabetes, cancer, mental illness or any hereditary disease? (please specify)	<input checked="" type="checkbox"/>	<input type="checkbox"/>	10) GI SYSTEM: a. Is there any evidence/histroy disease of liver, gall blader pancreas, stomach, intestines? b. is there any evidence of enlargement of liver or spleen or any other organ in abdomen & pelvis? c. Any history of plies or fistula? d. Any history of Jaundice	<input type="checkbox"/>	<input checked="" type="checkbox"/>
5) ENT. EYE & ORAL CAVITY: a. Are there any abnormalities in oral cavity? b. Are there any tobacco stains? c. Is there any history or evidence of abnormality in eyes error of refraction etc.? d. Is there any abnormality found on history/examination on ears? (Ear discharge, perforation, impaired hearing) e. Is there any abnormality found on examination of nose and throat? Active nose bleed	<input type="checkbox"/>	<input checked="" type="checkbox"/>	11) GU SYSTEM: Has the examinee suffered from or is suffering from Kidney/ Ureter / Bladder disease / Stones or any other urinary disease?	<input type="checkbox"/>	<input checked="" type="checkbox"/>
6) NERVOUS SYSTEM: a. Is there any evidence/histroy of disease of Central or Peripheral Nervous Systems (including cranial nerves)? b. Is there any evidence or history of paralysis, seizures (focal or generalized), peripheral neuritis, fainting, frequent headaches, wasting, tremors, involuntary movement etc? c. Are there any abnormality in gait and speech? d. Is there any history of sleep apnea syndrome?	<input type="checkbox"/>	<input checked="" type="checkbox"/>	12) MUSCULOSKELETAL SYSTEM: a. Is there any back, spine, joint muscle or bone disorder? b. Any history of bone fracture or joint replacement or gout? if yes, give details?	<input type="checkbox"/>	<input checked="" type="checkbox"/>

PLEASE TICK THE RELEVANT BOXES		Yes	No	PLEASE TICK THE RELEVANT BOXES		Yes	No
13) OTHERS a. Is the examinee on treatment for Hypertension/diabetes? If yes, mention medication and duration of P? <input type="checkbox"/> <input checked="" type="checkbox"/> b. Is there any enlargement of Thyroid? <input type="checkbox"/> <input checked="" type="checkbox"/> c. Is there any suspicion of any other Endocrine disorder? <input type="checkbox"/> <input checked="" type="checkbox"/> d. Is hernia present? If yes, give details. <input type="checkbox"/> <input checked="" type="checkbox"/> e. Are there any abnormalities in testes? If yes, give details. <input type="checkbox"/> <input checked="" type="checkbox"/> f. Is there any history or evidence suggestive of cancer, tumor growth or cyst? <input type="checkbox"/> <input checked="" type="checkbox"/> g. Was the examinee treated for any psychiatric ailment? If so, give details about medication given. <input type="checkbox"/> <input checked="" type="checkbox"/> h. History of anxiety / stress / depression / sleep disorder. <input type="checkbox"/> <input checked="" type="checkbox"/>				15) Has the examinee or his/her spouse received medical advice counseling or treatment in connection with HIV-AIDS or STD eg. syphilis, gonorrhoea) <input type="checkbox"/> <input checked="" type="checkbox"/>			
14) HABITS & ADDICTIONS Does the examinee consume tobacco/alcohol, drugs/ narcotics in any form? If yes, please ascertain the type, quantity, duration and frequency of consumption. <input checked="" type="checkbox"/> <input type="checkbox"/>				16) FEMALE APPLICANTS ONLY: a. Have you suffered from or any you aware of any breast lumps or any other disorder of your breasts? <input type="checkbox"/> <input type="checkbox"/> b. Have you suffered from irregular or painful or unusually heavy menstruation, fibroids, cysts or any other disorder of the female organs? <input type="checkbox"/> <input type="checkbox"/> c. For females who have conceived, were there any complications during pregnancy such as gestational diabetes, hypertension etc? <input type="checkbox"/> <input type="checkbox"/> d. Are you now pregnant? If yes, how many months? <input type="checkbox"/> <input type="checkbox"/>			

Please mention details:

Q. NO.	Please provide details of all answers marked as 'yes'
=	Myoglobin - 15 gm
=	Father - DM-8 HTM. Mother - 717M
=	Microalbumin - 12 gm
=	History of Bronchitis, cut @ 5/12/10
=	Smoking one cigarette @ 7 in a week = 10 g gm

Remarks on present health status : Normal

Recommendations (if any): _____

<p>LifeCare Diagnostics & Research Center Pvt. Ltd. 1st Floor, Sunshine, Opp. Shastri Nagar, Lokhandwala Complex, Andheri (W), Mumbai- 400053.</p> <p>Name & Signature of Doctor</p>	<p>The above statements and answers made to the medical examiner(s) are complete and true.</p> <p>Signature of Examinee</p>
---	--

NOTES: Date 29-3-24 Place Mumbai



Main Centre : 1st Floor, Sunshine, Opp. Shastri Nagar, Lokhandwala, Andheri (W), Mumbai. Tel.: 2633 2527-32
Central Laboratory : 206, Cosmos Plaza, Opp. Indian Oil Nagar, J P Road, Andheri (W), Mumbai. Tel.: 26372527
Versova Branch : 10, 11, First Floor, Silver Streak, Near Bus Depot, Yari Road, Versova, Andheri (W), Mumbai. Tel.: 26399210
Worli Branch : B-101, Trade World, Kamala Mills, Senapati Bapat Marg, Lower Parel West, Lower Parel, Mumbai- 400013. Tel: 9167223844
Mumbai : Versova | Lokhandwala | Goregaon | Kandivali | Dahisar | Worli | Pune : Aundh | Chinchwad | Gujrat : Vadodra
 E-mail : admin@lifecarediagnostics.com | feedback@lifecarediagnostics.com | Website : www.lifecarediagnostics.com

NOTE : General physical examination & investigation included in the health checkup have certain limitations and may not be able to detect any latent or asymptomatic disease. Hence any new symptoms arising after the medical checkup should be notified to attending physician.

OPHTHALMIC REPORT

NAME: Mr. Khushtandan Rai

DATE: 29/03/2024.

AGE: 33yr / male.

Distance Vision	Right Eye	Left Eye	Both Eyes
Without Glasses	—	—	—
With Glasses	6/6	6/9	6/6

Near Vision	Right Eye	Left Eye	Both Eyes
Without Glasses	—	—	—
With Glasses	N6	N6	N6

	Right Eye	Left Eye
Colour Vision	Normal	Normal
Anterior Segment	Normal	Normal
External Eye Exam	Normal	Normal
Intra ocular tension	—	—
Fundus	—	—

Advise:

- Both Eyes fit
- Glasses.

Lifecare Diagnostics & Research Center Pvt. Ltd.
1st Floor, Sunshine Opp. Shashtri Nagar,
Lokhandwala Complex, Andheri (W),
Mumbai- 400053.
OPTOMETRIST

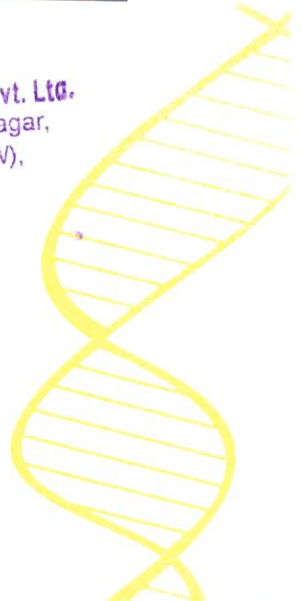

Name : MR. KHUSHNANDAN RAI	Age : 33YRS /M
Ref. By : MEDIWHEEL	Date :29.03.2024

2 DIMENSIONAL & COLOUR DOPPLER ECHOCARDIOGRAPHY REPORT

COMMENTS:

- Situs solitus, levocardia, atrioventricular and ventriculoarterial concordance.
- There is no LV regional wall motion abnormality seen at rest.
- Resting LV systolic function (LVEF)=55% on visual estimation
- There is no diastolic dysfunction with no doppler e/o raised LVEDP.(E/e'-9)
- Left atrium appears to be normal with normal left ventricular dimension.
- Mitral leaflets appear normal. There is no stenosis. There is no functional mitral regurgitation. Annulopapillary apparatus is intact. There is no mitral leaflet prolapse.
- Trileaflet aortic valve appears normal. There is no aortic regurgitation. There is no stenosis. There is no coarctation of aorta.
- Normal tricuspid valve. Trivial tricuspid regurgitation is seen. There is no pulmonary hypertension. Main pulmonary artery is normal in dimension. PASP by TR jet is 20 mmHg. PAT-144ms.
- IAS and IVS are intact with no e/o any left to right shunt.
- Right atrium appears normal with normal RV systolic function. IVC is normal and collapses >50% on inspiration.
- No LV clot/ASD/VSD/thrombus/vegetation/pericardial effusion.

SUMMARY:

- **NO RWMA AT REST**
- **LVEF=55%**
- **NO DIASTOLIC DYSFUNCTION**
- **NORMAL CARDIAC LEAFLETS**
- **TRIVIAL TR, NO MR, NO AR**
- **NO PH**

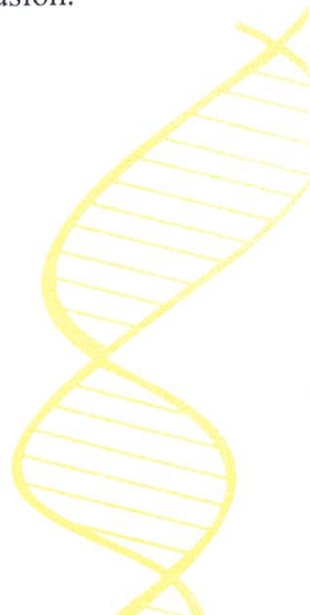

M-MODE MEASUREMENTS:

LA	31	mm
AO annulus	20	mm
AO CUSP SEP	Normal	mm
LVID (s)	25	mm
LVID (d)	45	mm
IVS (d)	08	mm
LVPW (d)	08	mm
RVID (d)	23	mm
LVEF	55	%

DOPPLER STUDY:

E wave velocity: 0.8 m/s

A wave velocity: 0.5 m/s

E/A ratio: 1.5

	PEAK/MEAN (mmHg)	GRADE OF REGURGITATION
MITRAL	Normal	Nil
AORTIC	4/2	Nil
TRICUSPID	Normal	Trivial
PULMONARY	Normal	Nil



DR .HANISH .D
CONSULTANT ECHOCARDIOLOGIST



ECG report
ID : 2024
Name : Mr H
Gender : M
Age : 33 Y
Dept :
Bed No :

Cooper

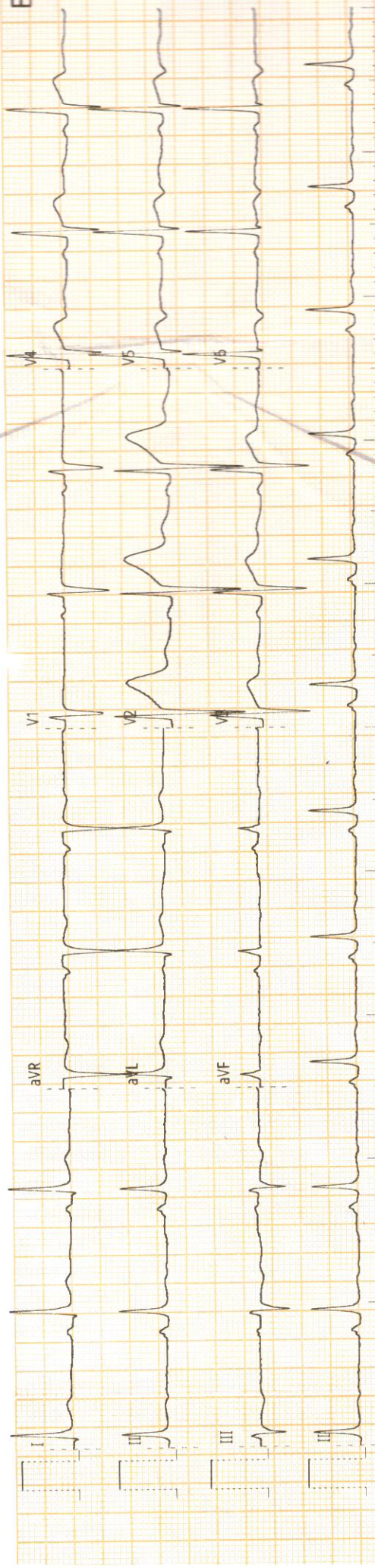

0.6HZ - 35HZ - AC 50Hz 25mm/s 10mm/mv 1.0.25 Simultaneous

MR GEN PRINTS

MR III 20.1.24

ECG report

ID : 20240329004210

Name : MR KHUSHNANDAN RAI

Gender : M

Age : 33 Years

Dept :

Bed No :

HR : 69 bpm
PR : 156 ms
QRS : 86 ms
QT/QTc : 368/384 ms
P/QRS/T : 53/15/1°
RV5/SV1 : 1.238/0.711 mv
RV5+SV1 : 1.949 mv

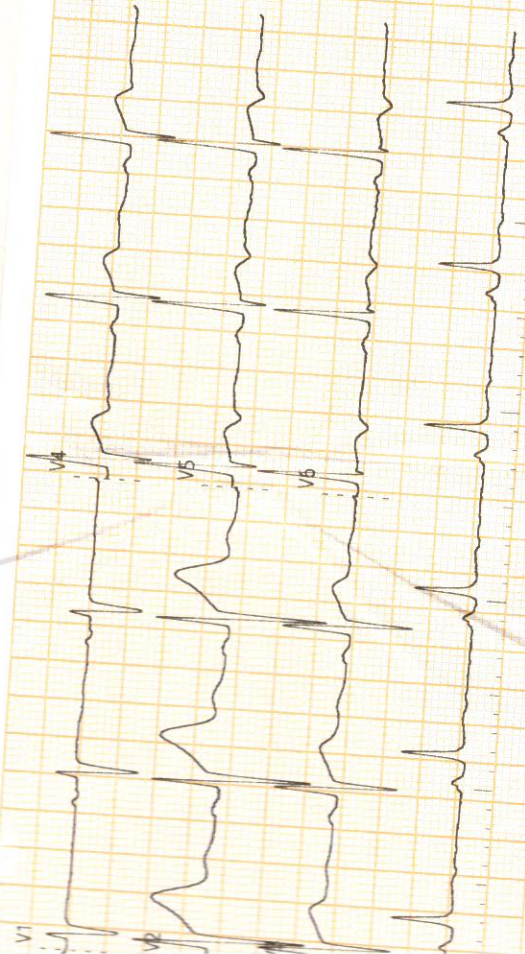

(Signature)

REPORT

→ Sinus Rhythm
→ Left axis deviation
→ Normal ECG

Central Laboratory
206, Cosmos Plaza,
Opp. Indian Oil Nagar,
J. P. Road, Andheri (W),
Mumbai
Tel.: 26372527

Versova Branch
10, 11, First Floor, Silver Sireak,
Near Bus Depot, Yari Road,
Versova, Andheri (W),
Mumbai
Tel.: 26399210

Worli Branch
B-101, Trade World,
Kamala Mills,
Senapati Bapat Marg,
Lower Parel (W),
Mumbai - 400013
Tel.: 9167223844

LifeCare Diagnostics & Research Center, Pvt. Ltd.
1st Floor, Sunshine Opp. Shashtri Nagar,
Lokhandwala Complex, Andheri (W),
Mumbai-400053

M.D.
CARDIOLOGIST

For Home visits call : 9167117755 / 9167223838