

PHYSICAL EXAMINATION REPORT

Patient Name	Vijaya Ajay Pathak	Sex/Age	F - 59
Date	17-04-2024	Location	Dombivli

History and Complaints

C/o - Migraine.

EXAMINATION FINDINGS:

Height (cms):	- 157	Temp (0c):	Ⓣ
Weight (kg):	- 70	Skin:	Pigmentation on face.
Blood Pressure	120/80	Nails:	NAD.
Pulse	72/min	Lymph Node:	NAD.

Systems :

Cardiovascular:

Respiratory:

Genitourinary:

GI System:

CNS:

NAD

Impression:

ECG - sinus Bradycardia. ↑ Chol; TG's.
 ↑ B/L BV Prominence. ↑ LDL, Non HDL
 LVH. ↑ HbA1C.
 ↓ GFR. Urine - (Trace) Blood
 10-12 pus cells/hpf.

Advice: - Low Fat, Low sugar diet, Reg Exercise.
- Repeat Sugar Profile, Lipid Profile, KFT (6 Months).
- Drink plenty of liquids.

1)	Hypertension:
2)	IHD
3)	Arrhythmia
4)	Diabetes Mellitus
5)	Tuberculosis
6)	Asthama
7)	Pulmonary Disease
8)	Thyroid/ Endocrine disorders
9)	Nervous disorders
10)	GI system
11)	Genital urinary disorder
12)	Rheumatic joint diseases or symptoms
13)	Blood disease or disorder
14)	Cancer/lump growth/cyst
15)	Congenital disease
16)	Surgeries
17)	Musculoskeletal System

Nil

Migraine.

Nil

Nil

PERSONAL HISTORY:

1)	Alcohol
2)	Smoking
3)	Diet
4)	Medication

NO
NO

2 Major meals (veg).

No vit D supplement.

Dr. Manasee Kulkarni
M.B.B.S
2005/09/3439
18/6/23

NAME: - Vijaya A. Pathak

AGE / SEX: - F / 59

REGN NO: -

REF DR: -

GYNECOLOGICAL EXAMINATION REPORT

OBSERVED VALUE

TEST DONE

CHIEF COMPLAINTS :-

Nil

MARITAL STATUS :-

Married.

MENSTRUAL HISTORY :-

- MENARCHE :- 12 yrs.
- PRESENT MENSTRUAL HISTORY :- Post-Menopausal
- PAST MENSTRUAL HISTORY :- Regular.
- OBSTERIC HISTORY :- G₁, P₀, A₁ | Abortion.
- PAST HISTORY :- Nil
- PREVIOUS SURGERIES :- Nil
- ALLERGIES :- Nil
- FAMILY HOSTORY :- Nil

• DRUG HISTORY :-

Vit D supplement

• BOWEL HABITS :-

• BLADDER HABITS :-

| ⊙

PERSONAL HISTORY :-

TEMPERATURE :-

⊙

RS :-

CVS :-

PULSE / MIN :-

BP (mm of hg):-

BREAST EXAMINATION:-

PER ABDOMEN :-

PRE VAGINAL:-

RECOMMENDATION :-

| NAD

72/min

120/80

| NAD

Dr. Manasee Kulkarni
M.B.B.S
2005/09/3439



CID : 2410809874
Name : MRS.PATHAK VIJAYA
Age / Gender : 58 Years / Female
Consulting Dr. : -
Reg. Location : G B Road, Thane West (Main Centre)

Collected : 17-Apr-2024 / 08:07
Reported : 17-Apr-2024 / 15:43

Use a QR Code Scanner
Application To Scan the Code

MEDIWHEEL FULL BODY HEALTH CHECKUP FEMALE ABOVE 40/2D ECHO

CBC (Complete Blood Count), Blood

PARAMETER	RESULTS	BIOLOGICAL REF RANGE	METHOD
RBC PARAMETERS			
Haemoglobin	12.3	12.0-15.0 g/dL	Spectrophotometric
RBC	4.70	3.8-4.8 mil/cmm	Elect. Impedance
PCV	40.3	36-46 %	Measured
MCV	85.7	80-100 fl	Calculated
MCH	26.1	27-32 pg	Calculated
MCHC	30.4	31.5-34.5 g/dL	Calculated
RDW	14.0	11.6-14.0 %	Calculated
WBC PARAMETERS			
WBC Total Count	6700	4000-10000 /cmm	Elect. Impedance
WBC DIFFERENTIAL AND ABSOLUTE COUNTS			
Lymphocytes	28.8	20-40 %	
Absolute Lymphocytes	1929.6	1000-3000 /cmm	Calculated
Monocytes	8.3	2-10 %	
Absolute Monocytes	556.1	200-1000 /cmm	Calculated
Neutrophils	59.4	40-80 %	
Absolute Neutrophils	3979.8	2000-7000 /cmm	Calculated
Eosinophils	3.5	1-6 %	
Absolute Eosinophils	234.5	20-500 /cmm	Calculated
Basophils	0.0	0.1-2 %	
Absolute Basophils	0.0	20-100 /cmm	Calculated
Immature Leukocytes	-		
WBC Differential Count by Absorbance & Impedance method/Microscopy.			
PLATELET PARAMETERS			
Platelet Count	314000	150000-400000 /cmm	Elect. Impedance
MPV	8.6	6-11 fl	Calculated
PDW	11.4	11-18 %	Calculated
RBC MORPHOLOGY			
Hypochromia	Mild		
Microcytosis	Occasional		



CID : 2410809874
Name : MRS.PATHAK VIJAYA
Age / Gender : 58 Years / Female
Consulting Dr. : -
Reg. Location : G B Road, Thane West (Main Centre)

Collected : 17-Apr-2024 / 08:07
Reported : 17-Apr-2024 / 14:32

Use a QR Code Scanner
Application To Scan the Code

Macrocytosis -
Anisocytosis -
Poikilocytosis -
Polychromasia -
Target Cells -
Basophilic Stippling -
Normoblasts -
Others -
WBC MORPHOLOGY -
PLATELET MORPHOLOGY -
COMMENT -

Specimen: EDTA Whole Blood

ESR, EDTA WB-ESR 31 2-30 mm at 1 hr. Sedimentation

Clinical Significance: The erythrocyte sedimentation rate (ESR), also called a sedimentation rate is the rate red blood cells sediment in a period of time.

Interpretation:

Factors that increase ESR: Old age, Pregnancy, Anemia

Factors that decrease ESR: Extreme leukocytosis, Polycythemia, Red cell abnormalities- Sickle cell disease

Limitations:

- It is a non-specific measure of inflammation.
- The use of the ESR as a screening test in asymptomatic persons is limited by its low sensitivity and specificity.

Reflex Test: C-Reactive Protein (CRP) is the recommended test in acute inflammatory conditions.

Reference:

- Pack Insert
- Bridgen ML. Clinical utility of the erythrocyte sedimentation rate. American family physician. 1999 Oct 1;60(5):1443-50.

*Sample processed at SUBURBAN DIAGNOSTICS (INDIA) PVT. LTD G B Road Lab, Thane West

*** End Of Report ***

Vandana Kulkarni

Dr.VANDANA KULKARNI
M.D (Path)
Pathologist



CID : 2410809874
Name : MRS.PATHAK VIJAYA
Age / Gender : 58 Years / Female
Consulting Dr. : -
Reg. Location : G B Road, Thane West (Main Centre)

Use a QR Code Scanner
Application To Scan the Code

Collected : 17-Apr-2024 / 08:07
Reported : 17-Apr-2024 / 21:22

MEDIWHEEL FULL BODY HEALTH CHECKUP FEMALE ABOVE 40/2D ECHO

PARAMETER	RESULTS	BIOLOGICAL REF RANGE	METHOD
GLUCOSE (SUGAR) FASTING, Fluoride Plasma	93.5	Non-Diabetic: < 100 mg/dl Impaired Fasting Glucose: 100-125 mg/dl Diabetic: >/= 126 mg/dl	Hexokinase
GLUCOSE (SUGAR) PP, Fluoride Plasma PP/R	124.1	Non-Diabetic: < 140 mg/dl Impaired Glucose Tolerance: 140-199 mg/dl Diabetic: >/= 200 mg/dl	Hexokinase
Urine Sugar (Fasting)	Absent	Absent	
Urine Ketones (Fasting)	Absent	Absent	

*Sample processed at SUBURBAN DIAGNOSTICS (INDIA) PVT. LTD G B Road Lab, Thane West
*** End Of Report ***

J. Mujawar

Dr. IMRAN MUJAWAR
M.D (Path)
Pathologist



CID : 2410809874
Name : MRS.PATHAK VIJAYA
Age / Gender : 58 Years / Female
Consulting Dr. : -
Reg. Location : G B Road, Thane West (Main Centre)

Use a QR Code Scanner
Application To Scan the Code

Collected : 17-Apr-2024 / 08:07
Reported : 17-Apr-2024 / 14:17

**MEDIWHEEL FULL BODY HEALTH CHECKUP FEMALE ABOVE 40/2D ECHO
KIDNEY FUNCTION TESTS**

PARAMETER	RESULTS	BIOLOGICAL REF RANGE	METHOD
BLOOD UREA, Serum	26.7	12.8-42.8 mg/dl	Urease & GLDH
BUN, Serum	12.5	6-20 mg/dl	Calculated
CREATININE, Serum	0.88	0.51-0.95 mg/dl	Enzymatic
eGFR, Serum	76	(ml/min/1.73sqm) Normal or High: Above 90 Mild decrease: 60-89 Mild to moderate decrease: 45-59 Moderate to severe decrease: 30-44 Severe decrease: 15-29 Kidney failure: <15	Calculated
TOTAL PROTEINS, Serum	6.8	6.4-8.3 g/dL	Biuret
ALBUMIN, Serum	4.4	3.5-5.2 g/dL	BCG
GLOBULIN, Serum	2.4	2.3-3.5 g/dL	Calculated
A/G RATIO, Serum	1.8	1 - 2	Calculated
URIC ACID, Serum	3.8	2.4-5.7 mg/dl	Uricase
PHOSPHORUS, Serum	3.8	2.7-4.5 mg/dl	Ammonium molybdate
CALCIUM, Serum	9.1	8.6-10.0 mg/dl	N-BAPTA
SODIUM, Serum	138	135-148 mmol/l	ISE
POTASSIUM, Serum	4.9	3.5-5.3 mmol/l	ISE
CHLORIDE, Serum	107	98-107 mmol/l	ISE

Note: eGFR estimation is calculated using 2021 CKD-EPI GFR equation w.e.f 16-08-2023

*Sample processed at SUBURBAN DIAGNOSTICS (INDIA) PVT. LTD G B Road Lab, Thane West
*** End Of Report ***

J. Mujawar

Dr. IMRAN MUJAWAR
M.D (Path)
Pathologist



CID : 2410809874
Name : MRS.PATHAK VIJAYA
Age / Gender : 58 Years / Female
Consulting Dr. : -
Reg. Location : G B Road, Thane West (Main Centre)

Use a QR Code Scanner
Application To Scan the Code

Collected : 17-Apr-2024 / 08:07
Reported : 17-Apr-2024 / 14:17

MEDIWHEEL FULL BODY HEALTH CHECKUP FEMALE ABOVE 40/2D ECHO
GLYCOSYLATED HEMOGLOBIN (HbA1c)

PARAMETER	RESULTS	BIOLOGICAL REF RANGE	METHOD
Glycosylated Hemoglobin (HbA1c), EDTA WB - CC	6.0	Non-Diabetic Level: < 5.7 % Prediabetic Level: 5.7-6.4 % Diabetic Level: >= 6.5 %	HPLC
Estimated Average Glucose (eAG), EDTA WB - CC	125.5	mg/dl	Calculated

Intended use:

- In patients who are meeting treatment goals, HbA1c test should be performed at least 2 times a year
- In patients whose therapy has changed or who are not meeting glycemic goals, it should be performed quarterly
- For microvascular disease prevention, the HbA1C goal for non pregnant adults in general is Less than 7%.

Clinical Significance:

- HbA1c, Glycosylated hemoglobin or glycated hemoglobin, is hemoglobin with glucose molecule attached to it.
- The HbA1c test evaluates the average amount of glucose in the blood over the last 2 to 3 months by measuring the percentage of glycosylated hemoglobin in the blood.

Test Interpretation:

- The HbA1c test evaluates the average amount of glucose in the blood over the last 2 to 3 months by measuring the percentage of Glycosylated hemoglobin in the blood.
- HbA1c test may be used to screen for and diagnose diabetes or risk of developing diabetes.
- To monitor compliance and long term blood glucose level control in patients with diabetes.
- Index of diabetic control, predicting development and progression of diabetic micro vascular complications.

Factors affecting HbA1c results:

Increased in: High fetal hemoglobin, Chronic renal failure, Iron deficiency anemia, Splenectomy, Increased serum triglycerides, Alcohol ingestion, Lead/opiate poisoning and Salicylate treatment.

Decreased in: Shortened RBC lifespan (Hemolytic anemia, blood loss), following transfusions, pregnancy, ingestion of large amount of Vitamin E or Vitamin C and Hemoglobinopathies

Reflex tests: Blood glucose levels, CGM (Continuous Glucose monitoring)

References: ADA recommendations, AACC, Wallach's interpretation of diagnostic tests 10th edition.

*Sample processed at SUBURBAN DIAGNOSTICS (INDIA) PVT. LTD G B Road Lab, Thane West
*** End Of Report ***

J. Mujawar

Dr. IMRAN MUJAWAR
M.D (Path)
Pathologist



CID : 2410809874
Name : MRS.PATHAK VIJAYA
Age / Gender : 58 Years / Female
Consulting Dr. : -
Reg. Location : G B Road, Thane West (Main Centre)

Use a QR Code Scanner
Application To Scan the Code

Collected : 17-Apr-2024 / 08:07
Reported : 17-Apr-2024 / 16:10

MEDIWHEEL FULL BODY HEALTH CHECKUP FEMALE ABOVE 40/2D ECHO
URINE EXAMINATION REPORT

PARAMETER	RESULTS	BIOLOGICAL REF RANGE	METHOD
PHYSICAL EXAMINATION			
Color	Pale yellow	Pale Yellow	-
Reaction (pH)	Acidic (6.0)	4.5 - 8.0	Chemical Indicator
Specific Gravity	1.030	1.010-1.030	Chemical Indicator
Transparency	Slight hazy	Clear	-
Volume (ml)	30	-	-
CHEMICAL EXAMINATION			
Proteins	Absent	Absent	pH Indicator
Glucose	Absent	Absent	GOD-POD
Ketones	Absent	Absent	Legals Test
Blood	Trace	Absent	Peroxidase
Bilirubin	Absent	Absent	Diazonium Salt
Urobilinogen	Normal	Normal	Diazonium Salt
Nitrite	Absent	Absent	Griess Test
MICROSCOPIC EXAMINATION			
Leukocytes(Pus cells)/hpf	10-12	0-5/hpf	
Red Blood Cells / hpf	0-1	0-2/hpf	
Epithelial Cells / hpf	1-2		
Casts	Absent	Absent	
Crystals	Absent	Absent	
Amorphous debris	Absent	Absent	
Bacteria / hpf	2-3	Less than 20/hpf	
Others	-		

Interpretation: The concentration values of Chemical analytes corresponding to the grading given in the report are as follows:

- Protein (1+ = 25 mg/dl , 2+ =75 mg/dl , 3+ = 150 mg/dl , 4+ = 500 mg/dl)
- Glucose(1+ = 50 mg/dl , 2+ =100 mg/dl , 3+ =300 mg/dl ,4+ =1000 mg/dl)
- Ketone (1+ =5 mg/dl , 2+ = 15 mg/dl , 3+= 50 mg/dl , 4+ = 150 mg/dl)

Reference: Pack inert

*Sample processed at SUBURBAN DIAGNOSTICS (INDIA) PVT. LTD G B Road Lab, Thane West
*** End Of Report ***

Dr. Vandana Kulkarni

Dr.VANDANA KULKARNI
M.D (Path)
Pathologist



CID : 2410809874
Name : MRS.PATHAK VIJAYA
Age / Gender : 58 Years / Female
Consulting Dr. : -
Reg. Location : G B Road, Thane West (Main Centre)

Use a QR Code Scanner
Application To Scan the Code

Collected : 17-Apr-2024 / 08:07
Reported : 17-Apr-2024 / 13:10

**MEDIWHEEL FULL BODY HEALTH CHECKUP FEMALE ABOVE 40/2D ECHO
BLOOD GROUPING & Rh TYPING**

PARAMETER	RESULTS
ABO GROUP	AB
Rh TYPING	Positive

NOTE: Test performed by Semi- automated column agglutination technology (CAT)

Specimen: EDTA Whole Blood and/or serum

Clinical significance:
ABO system is most important of all blood group in transfusion medicine

Limitations:

- ABO blood group of new born is performed only by cell (forward) grouping because allo antibodies in cord blood are of maternal origin.
- Since A & B antigens are not fully developed at birth, both Anti-A & Anti-B antibodies appear after the first 4 to 6 months of life. As a result, weaker reactions may occur with red cells of newborns than of adults.
- Confirmation of newborn's blood group is indicated when A & B antigen expression and the isoagglutinins are fully developed at 2 to 4 years of age & remains constant throughout life.
- Cord blood is contaminated with Wharton's jelly that causes red cell aggregation leading to false positive result
- The Hh blood group also known as Oh or Bombay blood group is rare blood group type. The term Bombay is used to refer the phenotype that lacks normal expression of ABH antigens because of inheritance of hh genotype.

Refernces:

1. Denise M Harmening, Modern Blood Banking and Transfusion Practices- 6th Edition 2012. F.A. Davis company. Philadelphia
2. AABB technical manual

*Sample processed at SUBURBAN DIAGNOSTICS (INDIA) PVT. LTD G B Road Lab, Thane West
*** End Of Report ***

J. Mujawar

Dr.IMRAN MUJAWAR
M.D (Path)
Pathologist



CID : 2410809874
Name : MRS.PATHAK VIJAYA
Age / Gender : 58 Years / Female
Consulting Dr. : -
Reg. Location : G B Road, Thane West (Main Centre)

Use a QR Code Scanner
Application To Scan the Code

Collected : 17-Apr-2024 / 08:07
Reported : 17-Apr-2024 / 14:17

MEDIWHEEL FULL BODY HEALTH CHECKUP FEMALE ABOVE 40/2D ECHO
LIPID PROFILE

PARAMETER	RESULTS	BIOLOGICAL REF RANGE	METHOD
CHOLESTEROL, Serum	220.6	Desirable: <200 mg/dl Borderline High: 200-239mg/dl High: >/=240 mg/dl	CHOD-POD
TRIGLYCERIDES, Serum	153.7	Normal: <150 mg/dl Borderline-high: 150 - 199 mg/dl High: 200 - 499 mg/dl Very high:>/=500 mg/dl	GPO-POD
HDL CHOLESTEROL, Serum	52.6	Desirable: >60 mg/dl Borderline: 40 - 60 mg/dl Low (High risk): <40 mg/dl	Homogeneous enzymatic colorimetric assay
NON HDL CHOLESTEROL, Serum	168.0	Desirable: <130 mg/dl Borderline-high:130 - 159 mg/dl High:160 - 189 mg/dl Very high: >/=190 mg/dl	Calculated
LDL CHOLESTEROL, Serum	137.0	Optimal: <100 mg/dl Near Optimal: 100 - 129 mg/dl Borderline High: 130 - 159 mg/dl High: 160 - 189 mg/dl Very High: >/= 190 mg/dl	Calculated
VLDL CHOLESTEROL, Serum	31.0	< /= 30 mg/dl	Calculated
CHOL / HDL CHOL RATIO, Serum	4.2	0-4.5 Ratio	Calculated
LDL CHOL / HDL CHOL RATIO, Serum	2.6	0-3.5 Ratio	Calculated

*Sample processed at SUBURBAN DIAGNOSTICS (INDIA) PVT. LTD G B Road Lab, Thane West
*** End Of Report ***

J. Mujawar

Dr. IMRAN MUJAWAR
M.D (Path)
Pathologist



CID : 2410809874
 Name : MRS.PATHAK VIJAYA
 Age / Gender : 58 Years / Female
 Consulting Dr. : -
 Reg. Location : G B Road, Thane West (Main Centre)

Use a QR Code Scanner
 Application To Scan the Code

Collected : 17-Apr-2024 / 08:07
 Reported : 17-Apr-2024 / 21:40

**MEDIWHEEL FULL BODY HEALTH CHECKUP FEMALE ABOVE 40/2D ECHO
 THYROID FUNCTION TESTS**

PARAMETER	RESULTS	BIOLOGICAL REF RANGE	METHOD
Free T3, Serum	4.1	3.5-6.5 pmol/L	ECLIA
Free T4, Serum	14.9	11.5-22.7 pmol/L First Trimester:9.0-24.7 Second Trimester:6.4-20.59 Third Trimester:6.4-20.59	ECLIA
sensitiveTSH, Serum	2.19	0.35-5.5 microIU/ml First Trimester:0.1-2.5 Second Trimester:0.2-3.0 Third Trimester:0.3-3.0	ECLIA



Use a QR Code Scanner
Application To Scan the Code

CID : 2410809874
Name : MRS.PATHAK VIJAYA
Age / Gender : 58 Years / Female
Consulting Dr. : -
Reg. Location : G B Road, Thane West (Main Centre)

Collected : 17-Apr-2024 / 08:07
Reported : 17-Apr-2024 / 21:40

Interpretation:

A thyroid panel is used to evaluate thyroid function and/or help diagnose various thyroid disorders.

Clinical Significance:

- 1)TSH Values between high abnormal upto 15 microIU/ml should be correlated clinically or repeat the test with new sample as physiological factors can give falsely high TSH.
- 2)TSH values may be transiently altered because of non thyroidal illness like severe infections, liver disease, renal and heart severe burns, trauma and surgery etc.

TSH	FT4 / T4	FT3 / T3	Interpretation
High	Normal	Normal	Subclinical hypothyroidism, poor compliance with thyroxine, drugs like amiodarone, Recovery phase of non-thyroidal illness, TSH Resistance.
High	Low	Low	Hypothyroidism, Autoimmune thyroiditis, post radio iodine Rx, post thyroidectomy, Anti thyroid drugs, tyrosine kinase inhibitors & amiodarone, amyloid deposits in thyroid, thyroid tumors & congenital hypothyroidism
Low	High	High	Hyperthyroidism, Graves disease, toxic multinodular goiter, toxic adenoma, excess iodine or thyroxine intake, pregnancy related (hyperemesis gravidarum, hydatiform mole)
Low	Normal	Normal	Subclinical Hyperthyroidism, recent Rx for Hyperthyroidism, drugs like steroids & dopamine), Non thyroidal illness.
Low	Low	Low	Central Hypothyroidism, Non Thyroidal Illness, Recent Rx for Hyperthyroidism.
High	High	High	Interfering anti TPO antibodies, Drug interference: Amiodarone, Heparin, Beta Blockers, steroids & anti epileptics.

Diurnal Variation: TSH follows a diurnal rhythm and is at maximum between 2 am and 4 am , and is at a minimum between 6 pm and 10 pm. The variation is on the order of 50 to 206%. Biological variation: 19.7% (with in subject variation)

Reflex Tests: Anti thyroid Antibodies, USG Thyroid , TSH receptor Antibody. Thyroglobulin, Calcitonin

Limitations:

1. Samples should not be taken from patients receiving therapy with high biotin doses (i.e. >5 mg/day) until atleast 8 hours following the last biotin administration.
2. Patient samples may contain heterophilic antibodies that could react in immunoassays to give falsely elevated or depressed results this assay is designed to minimize interference from heterophilic antibodies.

Reference:

1. O.koulouri et al. / Best Practice and Research clinical Endocrinology and Metabolism 27(2013)
2. Interpretation of the thyroid function tests, Dayan et al. THE LANCET . Vol 357
3. Tietz , Text Book of Clinical Chemistry and Molecular Biology -5th Edition
4. Biological Variation: From principles to Practice- Callum G Fraser (AACC Press)

*Sample processed at SUBURBAN DIAGNOSTICS (INDIA) PVT. LTD G B Road Lab, Thane West

*** End Of Report ***

J. Mujawar

Dr. IMRAN MUJAWAR
M.D (Path)
Pathologist



CID : 2410809874
Name : MRS.PATHAK VIJAYA
Age / Gender : 58 Years / Female
Consulting Dr. : -
Reg. Location : G B Road, Thane West (Main Centre)

Collected : 17-Apr-2024 / 08:07
Reported : 17-Apr-2024 / 14:12

**MEDIWHEEL FULL BODY HEALTH CHECKUP FEMALE ABOVE 40/2D ECHO
LIVER FUNCTION TESTS**

PARAMETER	RESULTS	BIOLOGICAL REF RANGE	METHOD
BILIRUBIN (TOTAL), Serum	0.75	0.1-1.2 mg/dl	Diazo
BILIRUBIN (DIRECT), Serum	0.22	0-0.3 mg/dl	Diazo
BILIRUBIN (INDIRECT), Serum	0.53	0.1-1.0 mg/dl	Calculated
TOTAL PROTEINS, Serum	6.8	6.4-8.3 g/dL	Biuret
ALBUMIN, Serum	4.4	3.5-5.2 g/dL	BCG
GLOBULIN, Serum	2.4	2.3-3.5 g/dL	Calculated
A/G RATIO, Serum	1.8	1 - 2	Calculated
SGOT (AST), Serum	14.5	5-32 U/L	IFCC without pyridoxal phosphate activation
SGPT (ALT), Serum	10.9	5-33 U/L	IFCC without pyridoxal phosphate activation
GAMMA GT, Serum	7.5	3-40 U/L	IFCC
ALKALINE PHOSPHATASE, Serum	85.4	35-105 U/L	PNPP

*Sample processed at SUBURBAN DIAGNOSTICS (INDIA) PVT. LTD G B Road Lab, Thane West
*** End Of Report ***

Dr. Imran Mujawar

Dr. IMRAN MUJAWAR
M.D (Path)
Pathologist

Date:- 17/11/24
 Name:- Vijaya Pathak.

CID: 2410802874
 Sex / Age: - F 59.

EYE CHECK UP

Chief complaints: Red

Systemic Diseases: Nil

Past history: Nil

Unaided Vision: 32 8/24 2/10 2/6

Aided Vision: 32 8/24 2/10 2/6

Refraction:

	(Right Eye)				(Left Eye)			
	Sph	Cyl	Axis	Vn	Sph	Cyl	Axis	Vn
Distance								
Near								

Colour Vision: Normal / Abnormal

Remark: USC over Spect.

MR. PRAKASH KUDVA
Prakash
 SR. OPTOMETRIST

Age **58** NA NA
years months days

Gender **Female**

Heart Rate **53bpm**

Patient Vitals

BP: NA
Weight: 70 kg
Height: 157 cm
Pulse: NA
Spo2: NA
Resp: NA
Others:

Measurements

QRSd: 78ms
QT: 432ms
QTcB: 405ms
PR: 152ms
P-R-T: 54° 47° 60°

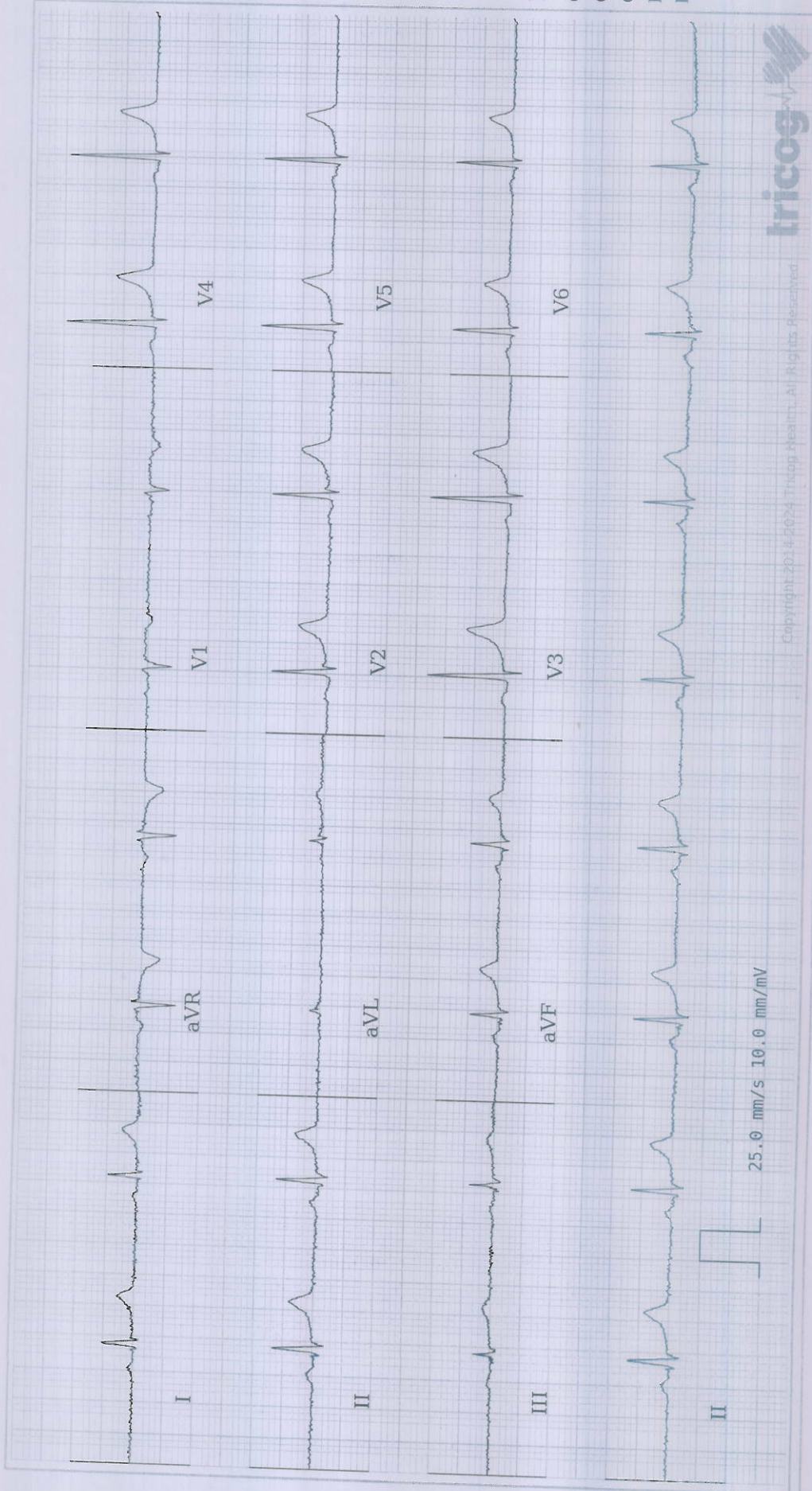

Sinus Bradycardia. Please correlate clinically.

REPORTED BY

[Signature]

DR. SHAILAJA PILLAI
MBBS, MD Physician
MD Physician
49972

Disclaimer: 1) Analysis in this report is based on ECG alone and should be used as an adjunct to clinical history, symptoms, and results of other invasive and non-invasive tests and must be interpreted by a qualified physician. 2) Patient vitals are as entered by the clinician and not derived from the ECG.

Authenticity Check



Use a QR Code Scanner
Application To Scan the Code

CID : 2410809874
Name : Mrs PATHAK VIJAYA
Age / Sex : 58 Years/Female
Ref. Dr :
Reg. Location : G B Road, Thane West Main Centre

Reg. Date : 17-Apr-2024
Reported : 17-Apr-2024 / 15:10

X-RAY CHEST PA VIEW

There is evidence of mildly increased bilateral bronchovascular prominence.

Both costo-phrenic angles are clear.

The cardiac size and shape are within normal limits.

The aorta shows normal radiological features.

The domes of diaphragm are normal in position and outlines.

The skeleton under review appears normal.

Suggest clinico pathological co-relation.

-----End of Report-----

G. G. Varma
Dr Gauri Varma
Consultant Radiologist
MBBS / DMRE
MMC- 2007/12/4113

Click here to view images http://3.111.232.119/iRISViewer/NeoradViewer?AccessionNo_2024041707531721

REGD. OFFICE: Dr. Lal PathLabs Ltd., Block E, Sector-18, Rohini, New Delhi - 110085. | CIN No.: L74899DL1995PLC065388

MUMBAI OFFICE: Suburban Diagnostics (India) Pvt. Ltd., Aston, 2nd Floor, Sundervan Complex, Above Mercedes Showroom, Andheri West, Mumbai - 400053.

WEST REFERENCE LABORATORY: Shop No. 9, 101 to 105, Skyline Wealth Space Building, Near Dmart, Premier Road, Vidyavihar West, Mumbai - 400086.

HEALTHLINE: 022-6170-0000 | E-MAIL: customerservice@suburbandiagnosics.com | WEBSITE: www.suburbandiagnosics.com

Reg. No. : 2410809874	Sex : FEMALE
NAME : MRS. VIJAYA PATHAK	Age : 58 YRS
Ref. By : -----	Date : 17.04.2024

MAMMOGRAPHY

Bilateral mammograms have been obtained using a low radiation dose film screen technique in the cranio-caudal and oblique projections. Film markers are in the axillary / lateral portions of the breasts.

Dense fibroglandular pattern is noted in both breasts limiting optimal visualization .

No evidence of any abnormal density mass lesion / nipple retraction is seen.

No architectural distortion is seen.

Both nipple shadows and subcutaneous soft tissue shadows appear normal .No abnormal skin thickening is seen. Few lymph nodes noted in left axilla with preserved fatty hilum.

On Sonomammography of both breasts mixed fibroglandular tissues are seen .

No focal solid or cystic mass lesion is seen in both breasts. No duct ectasia is seen. Both retromammary regions appear normal.No significant axillary lymphadenopathy is seen.

IMPRESSION:

NO SIGNIFICANT ABNORMALITY IN BOTH BREASTS.

ACR BIRADS CATEGORY I BOTH BREASTS.

Note:Investigations have their limitations. Solitary radiological investigations never confirm the final diagnosis. They only help in diagnosing the disease in correlation to clinical symptoms and other related tests. USG is known to have inter-observer variations.

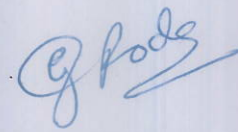

DR.GAURI VARMA
MBBS,DMRE
(CONSULTANT RADIOLOGIST)

REG NO : 2410809874	SEX : FEMALE
NAME : MRS. VIJAYA PATHAK	AGE : 58 YRS
REF BY DR : -----	DATE : 17.04.2024

2D ECHOCARDIOGRAPHY

M - MODE FINDINGS:

LVIDD	36	mm
LVIDS	24	mm
LVEF	60	%
IVS	12	mm
PW	8	mm
AO	12	mm
LA	28	mm

2D ECHO:

- All cardiac chambers are normal in size
- Left ventricular contractility : Normal
- Regional wall motion abnormality : Absent.
- Systolic thickening : Normal. LVEF = 60%
- Mitral, tricuspid , aortic , pulmonary valves are : Normal.
- Great arteries : Aorta and pulmonary artery are : Normal .
- Inter - arterial and inter - ventricular septum are intact .
- Pulmonary veins , IVC , hepatic veins are normal.
- No pericardial effusion . No intracardiac clots or vegetation.

PATIENT NAME : MRS. VIJAYA PATHAK

COLOR DOPPLER:

- Mitral valve doppler - E- 0.9 m/s, A - 0.6 m/s.
- Mild TR.
- No aortic / mitral regurgitation. Aortic velocity 1.7 m/s, PG 12.2 mmHg
- No significant gradient across aortic valve.
- No diastolic dysfunction.

IMPRESSION:

- **MILD CONCENTRIC HYPERTROPHY OF LV**
- **NO REGIONAL WALL MOTION ABNORMALITY AT REST.**
- **NORMAL LV SYSTOLIC FUNCTION.**

-----End of the Report-----



DR. YOGESH KHARCHE
DNB(MEDICINE) DNB (CARDIOLOGY)
CONSULTANT INTERVENTIONAL CARDIOLOGIST.



Use a QR Code Scanner
Application To Scan the Code

CID : 2410809874
Name : Mrs PATHAK VIJAYA
Age / Sex : 58 Years/Female
Ref. Dr :
Reg. Location : G B Road, Thane West Main Centre
Reg. Date : 17-Apr-2024
Reported : 17-Apr-2024 / 13:22

USG WHOLE ABDOMEN

EXCESSIVE BOWEL GAS:

LIVER: Liver appears normal in size and echotexture. There is no intra-hepatic biliary radical dilatation. No evidence of any focal lesion.

GALL BLADDER: Gall bladder is partially distended. No obvious calculus.

PORTAL VEIN: Portal vein is normal. **CBD:** CBD is normal.

PANCREAS: Pancreas appears normal in echotexture. There is no evidence of any focal lesion or calcification. Pancreatic duct is not dilated.

KIDNEYS: Right kidney measures 9.2 x 3.8 cm. Left kidney measures 9.7 x 4.7 cm. Both kidneys are normal in size, shape and echotexture. Corticomedullary differentiation is maintained. There is no evidence of any hydronephrosis, hydroureter or calculus.

SPLEEN: Spleen is normal in size, shape and echotexture. No focal lesion is seen.

URINARY BLADDER: Urinary bladder is distended and normal. Wall thickness is within normal limits.

UTERUS: Uterus appears atrophic (post-menopausal status).

Bilateral adnexa are clear.

No free fluid or significant lymphadenopathy is seen.

Click here to view images <http://3.111.232.119/iRISViewer/NeoradViewer?AccessionNo=2024041707531660>

REGD. OFFICE: Dr. Lal PathLabs Ltd., Block E, Sector-18, Rohini, New Delhi - 110085. | CIN No.: L74899DL1995PLC065388

MUMBAI OFFICE: Suburban Diagnostics (India) Pvt. Ltd., Aston, 2nd Floor, Sundervan Complex, Above Mercedes Showroom, Andheri West, Mumbai - 400053.

WEST REFERENCE LABORATORY: Shop No. 9, 101 to 105, Skyline Wealth Space Building, Near Dmart, Premier Road, Vidyavihar West, Mumbai - 400086.

HEALTHLINE: 022-6170-0000 | E-MAIL: customerservice@suburbandiagnosics.com | WEBSITE: www.suburbandiagnosics.com

Authenticity Check



Use a QR Code Scanner
Application To Scan the Code

CID : 2410809874
Name : Mrs PATHAK VIJAYA
Age / Sex : 58 Years/Female
Ref. Dr :
Reg. Location : G B Road, Thane West Main Centre

Reg. Date : 17-Apr-2024
Reported : 17-Apr-2024 / 13:22

IMPRESSION:

NO SIGNIFICANT ABNORMALITY IS DETECTED.

Note: Investigations have their limitations. Solitary radiological investigations never confirm the final diagnosis. They only help in diagnosing the disease in correlation to clinical symptoms and other related tests. USG is known to have inter-observer variations. Further/follow-up imaging may be needed in some cases for confirmation / exclusion of diagnosis.

-----End of Report-----

Dr Gauri Varma
Consultant Radiologist
MBBS / DMRE
MMC- 2007/12/4113

Click here to view images <http://3.111.232.119/iRISViewer/NeoradViewer?AccessionNo=2024041707531660>

REGD. OFFICE: Dr. Lal PathLabs Ltd., Block E, Sector-18, Rohini, New Delhi - 110085. | CIN No.: L74899DL1995PLC065388

MUMBAI OFFICE: Suburban Diagnostics (India) Pvt. Ltd., Aston, 2nd Floor, Sundervan Complex, Above Mercedes Showroom, Andheri West, Mumbai - 400053.

WEST REFERENCE LABORATORY: Shop No. 9, 101 to 105, Skyline Wealth Space Building, Near Dmart, Premier Road, Vidyavihar West, Mumbai - 400086.

HEALTHLINE: 022-6170-0000 | E-MAIL: customerservice@suburbandiagnosics.com | WEBSITE: www.suburbandiagnosics.com

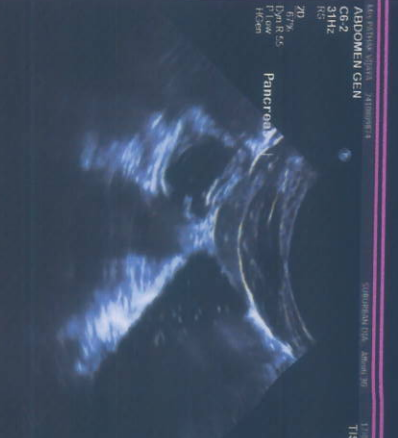
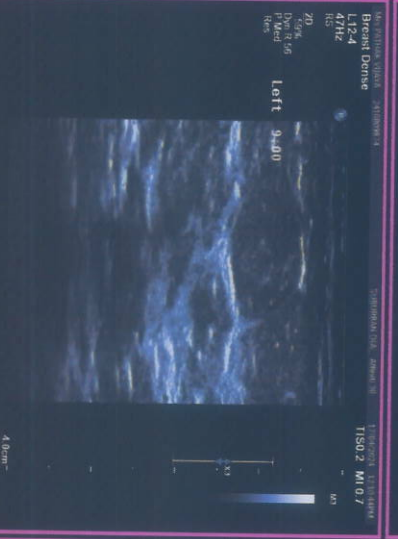
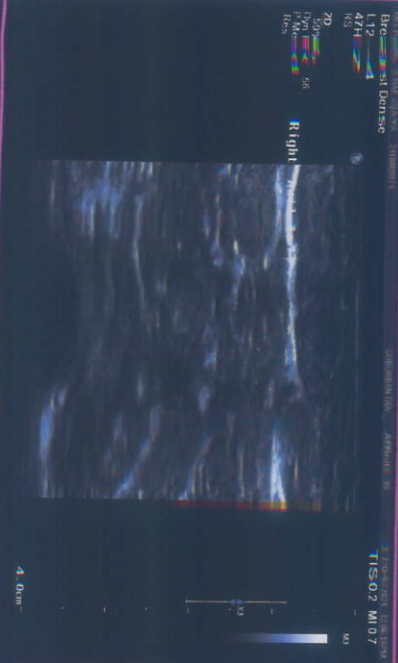
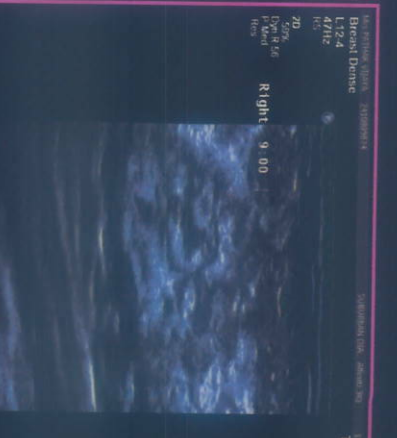
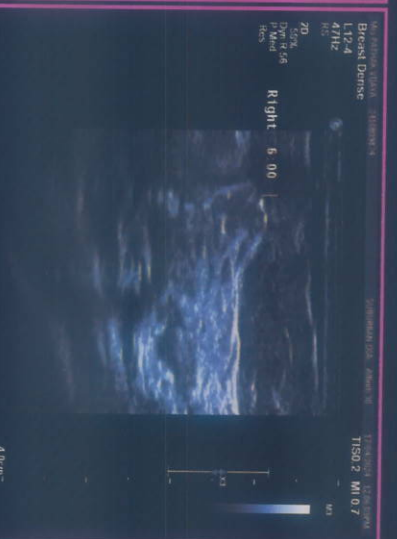
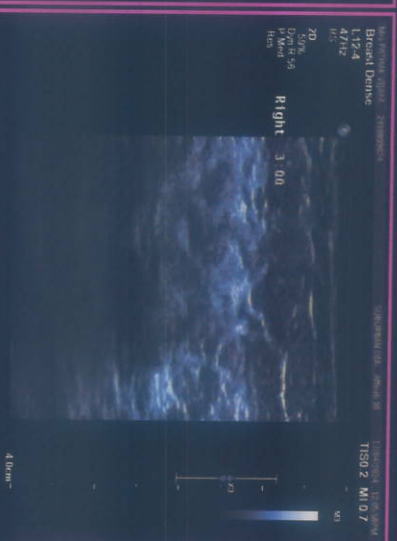
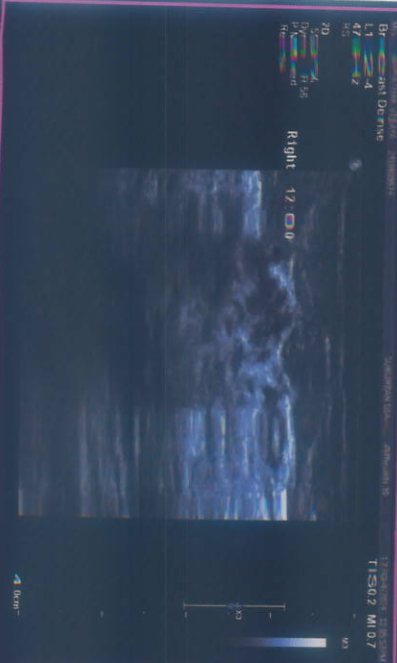

17 Apr 2024 Study : Free Form

Name : Mrs PATHAK VIJAYA / F

