



Dear Premlata,

We are pleased to confirm your health checkup booking request with the following details:

Hospital Package Name Mediwheel Full Body Health Checkup Male Below 40

Patient Package Name Mediwheel Full Body Health Checkup Male Below 40

Name of Diagnostic/Hospital Asari Hospital Limited

Address of Diagnostic/Hospital Baramuri, P.O. - Bishunpur Roy/Ghose

City Dhanbad

State Jharkhand

Pincode 828130

Appointment Date 13-04-2024

Confirmation Status Booking Confirmed

Preferred Time 8:00am

Booking Status Booking Confirmed

Member Information

Booked Member Name	Age	Gender
SAURAV KUMAR	36 year	Male

Note - Please note to not pay any amount at the centre.

Instructions to undergo Health Check:

- Please ensure you are on complete fasting for 10 To 12 Hours prior to check.
- During fasting time do not take any kind of medication, alcohol, cigarettes, tobacco or any other liquids (except water in the morning).
- Bring urine sample in a container if possible (containers are available at the Health Check centre).
- Please bring all your medical prescriptions and previous health/medical records with you.
- Kindly inform the health check reception in case if you have a history of diabetes and cardiac problems.

For Women:

- Pregnant Women or those suspecting are advised not to undergo any X-Ray test.
- It is advisable not to undergo any Health Check during menstrual cycle.



भारत सरकार
Government of India

सौरभ कुमार
Saurav Kumar
जन्म तिथि / DOB : 05/12/1987
पुरुष / Male

अधार पत्रक का प्रयोग है, सम्पत्ति का नहीं।
Aadhaar is a proof of identity, not of ownership.

9245 0074 6676

मेरा आधार, मेरी पहचान



भारतीय विशिष्ट पहचान प्राधिकरण
Unique Identification Authority of India

पता: रतन कुमार, गांव पारसी, पी.ओ. शंभु
बिहार, महादेव स्थान के पास, पी.एल. नूरसराई,
भरन बीघा, नालंदा, बिहार, 803118
Address: C/O, Ratan Kumar, Village Parasi,
P.o. Bhaagan Bigha, Near Mahadev Sthan,
P.s. Noorsarai, Bhaagan Bigha, Nalanda,
Bihar, 803118

9245 0074 6676

1947 help@uidai.gov.in www.uidai.gov.in



असर्फी हॉस्पिटल

सबके लिए स्वास्थ्य

OUT PATIENT DEPARTMENT

Mediwheel

Department of General Medicine

Regd. No. : APR24-82048	Visit : OPD/130424/209472
Patient Name : MR. SAURAV KUMAR	Mobile : 9964537095
Age/Sex : 36 Y 4 M B D / Male	Date : 13-Apr-2024 2:50 pm
Address : VILL- PARASI, NALANDA, Nalanda - 803118, BIHAR,	OPD Timing :
Doctor : Dr. Sumeet Kr. MD, Medicine	Referred By :
Allergies :	Height : Ft In Temp. : C SPO2 : 95 %
	Weight : Kg Pulse : 106 BPM B.P. : 170/90 mm/Hg

History and complaints :

Examination:

→ Damaged LFT

Diagnosis:

→ Fatty Liver grade I

Investigations:

Medicines Prescribed: P₃

Repeat with liver
after 2 weeks
LFT after 1 week

- Cap EVITOL 100 x 2 times

- T. Ulysec 300mg 1 BD
x 2 weeks

Follow up:

Days

Advice
(Diet/ Lifestyle / Rehab)

Date :

Time :

a/t 1 week

- T. Rofagut 400mg 1 BD
x 14 days

Signature of Doctor

*This document is not valid for Medico-Legal purposes.

- Cap LACTONHEW 100
x 1 week

Rate 102 . Age not entered, assumed to be 50 years old for purpose of ECG interpretation
 . Sinus tachycardia.....
 PR 135 . Posterior infarct, acute (Lcx)..... ST<-0.1 V1-V3 or ST>.05 V7-V9
 QRSD 105 . Probable anterior infarct, age indeterminate..... Q >35ms, r neg, V2-V5
 QT 492 . Prolonged QT interval..... QTc >500ms
 QTc 642 . Baseline wander in lead(s) V3,V4,V5

--AXIS--

P 66
 QRS 38
 T 87

12 lead: Standard Placement

- ABNORMAL ECG -

>>> Acute MI <<<<

Unconfirmed Diagnosis

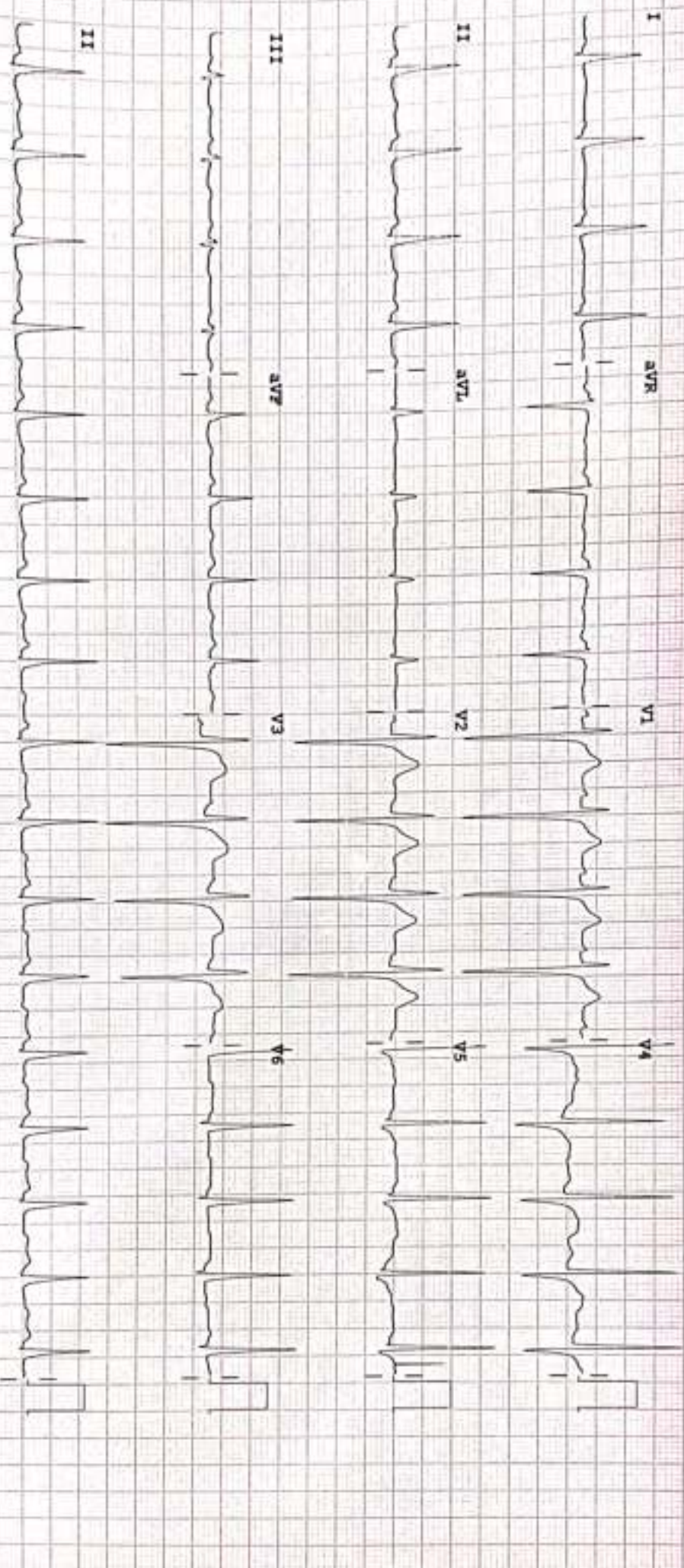

Device:

Speed: 25 mm/sec

Lead: 10 mm/mV

Chest: 10.0 mm/mV

F 50 - 0.50-100 Hz R

PH100B CL

P?

ASARFI INSTITUTE OF CARDIAC SCIENCES

Name: MR SOURAV KUMAR
Patient Id: B2048

Date: 13/04/2024

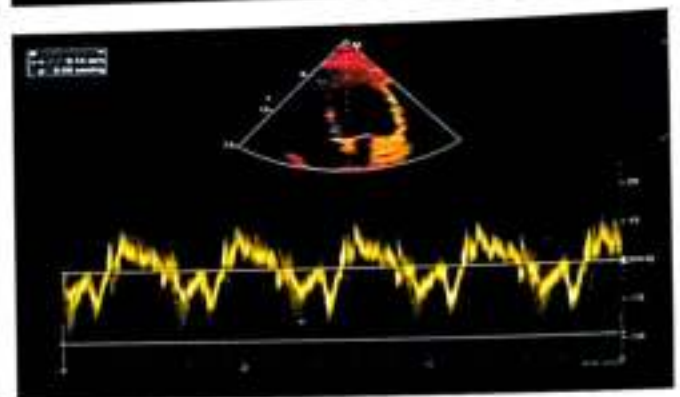
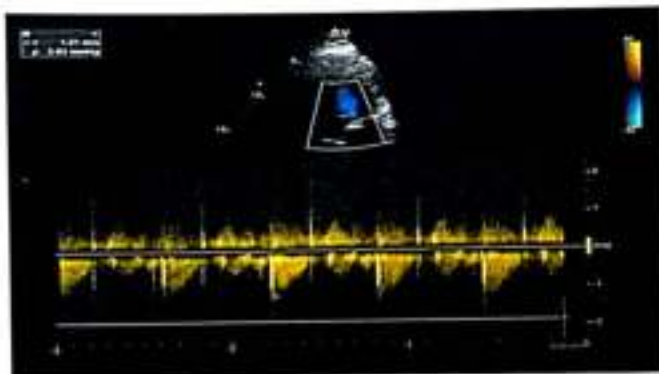
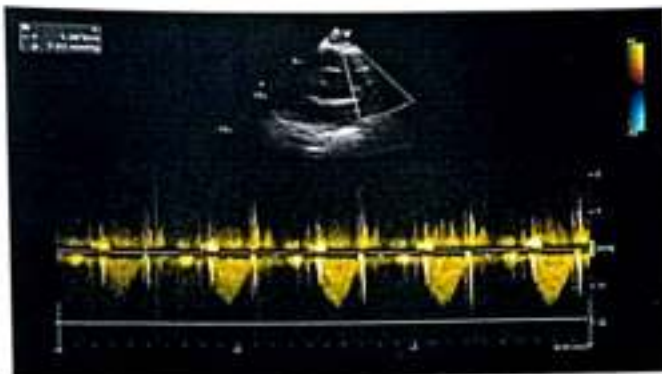
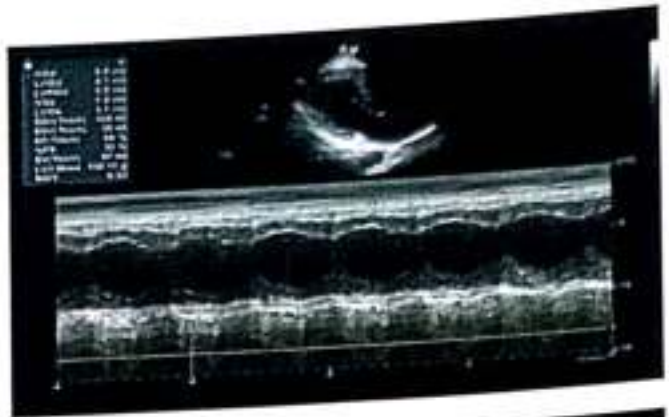
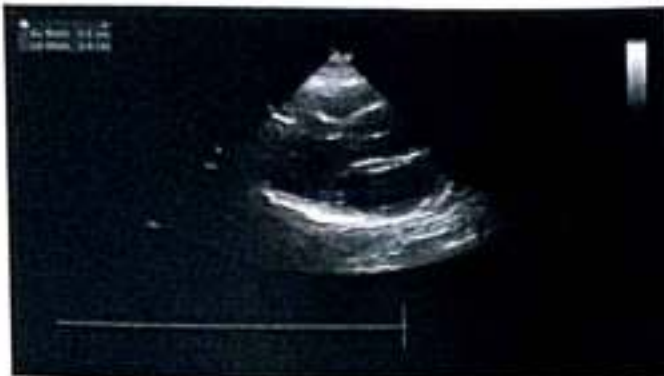

REPORT

ECHOCARDIOGRAPHY REPORT

Name: MR SOURAV KUMAR

Age: 36

Sex: Male

Date: 13/04/2024

2D & M-MODE MEASUREMENTS

LA Diam	3.4 cm
Ao Diam	3.5 cm
IVSd	0.9 cm
LVIDd	4.7 cm
LVPWd	0.8 cm
IVSs	1.4 cm
LVIDs	3.1 cm

2D & M-MODE CALCULATIONS

EDV(Teich)	104 ml
ESV(Teich)	38 ml
EF(Teich)	64%
%FS	35%
SV(Teich)	67 ml
LVD Mass	150.11 g
RWT	0.32

MITRAL VALVE

MV E Vel	0.65 m/s
MV DecT	143 ms
MV Dec Slope	4.6 m/s ²
MV A Vel	0.56 m/s
MV E/A Ratio	1.16
E'	0.14 m/s
E/E'	4.71

AORTIC VALVE

AV Vmax	1.21 m/s
AV maxPG	5.83 mmHg

TRICUSPID VALVE

PULMONARY VALVE

PV Vmax	1.38 m/s
PV maxPG	7.63 mmHg

COMMENTS:

- NORMAL SIZE CARDIAC CHAMBERS
- NO LVRWMA
- GOOD LV SYSTOLIC FUNCTION (EF-60%)
- NORMAL MITRAL INFLOW PATTERN
- NO MR, AR, NO TR, NO PAH
- IAS, IVS INTACT
- NO CLOT, PE
- IVC NORMAL

IMPRESSION:

- NORMAL ECHO STUDY

DR. S.H. CHAVAN
(CONSULTANT CARDIOLOGIST)

TECH. SIG



Asarfi Hospital Limited

©AHL/D/0069/4180/November/23

Regd Office : Baramuri, P.O.-Bishunpur Polytechnic, Dhanbad - 828130 CIN : U85110JH2005PLC011673
 9234651512. 9234681514 Email : info@asarfihospital.com / www.asarfihospital.com

RADIOLOGY REPORT

Reg. No.	82048	Ref. Dr.	SELF
Name	MR. SAURAV KUMAR	Study	USG WHOLE ABDOMEN
Age & Sex	36Y /M	Rep Date	13.04.2024

USG WHOLE ABDOMEN

- LIVER** : Liver is normal in size & shape. It appears bright in echotexture. No obvious focal lesion is seen. IHBR are not dilated.
- GALL BLADDER** : GB is well distended. No obvious calculus or mass lesion is seen. The wall thickness is normal.
- CBD** : CBD is normal in course & caliber.
- PV** : PV is normal in course & caliber.
- PANCREAS** : Pancreas is normal in size, shape & echotexture. Peripancreatic soft tissues appear normal. MPD is not dilated.
- SPLEEN** : Spleen is enlarged in size & measures 12.6cm.
- KIDNEYS** : The right kidney measures 10.7 x 5.6cm. The left kidney measures 11.7 x 5.3cm. Both kidneys are normal in shape, size & position. The pelvicalyceal system is normal. Corticomedullary differentiation is maintained. No focal lesion is seen.
- URINARY BLADDER** : Urinary bladder is well distended. No obvious calculus or mass lesion is seen. The wall thickness is normal.
- PROSTATE** : Prostate is normal in size, shape & echotexture. It measures 2.8 x 3.9 x 2.4cm in size (volume – 14.2gram).
- OTHERS** : No ascites or retroperitoneal lymphadenopathy is seen.
- IMPRESSION** :
- Grade I diffuse fatty infiltration of liver.
 - Splenomegaly.

Clinical correlation is suggested.



Dr. VAISHALI PATEL
MBBS, DNB (Radio-diagnosis)
Consultant Radiologist





ASARFI HOSPITAL LABORATORY

(A Unit of Asarfi Hospital Ltd.)

Baramuni, Bishunpur Polytechnic, Dhanbad 826 130
Ph. No.: 7808368888, 9221962282, 9234681514



FINAL REPORT

Name : MR. SAURAV KUMAR
Reg. No. : APR24-82D48
Age / Sex : 36 Y 4 M 8 D / Male
Doctor : Self-Walkin
Pat. Type : Mediwheel



Collection Time : 13-04-2024 09:32:40
Receiving Time : 13-04-2024 09:33:46
Reporting Time : 13-04-2024 15:12:57
Publish Time : 13-04-2024 3:24 pm

Test Name	Result	Flag	Unit	Reference Range
Biochemistry				
Creatinine, Serum Method: Enzymatic				Machine Name: XL640
Creatinine, Serum	0.8		mg/dl	0.6-1.4
Uric Acid, Serum Method: Enzymatic				Machine Name: XL640
Uric Acid, Serum	6.4		mg/dl	3.4-7.0
Blood Urea Nitrogen (BUN) Method: Calculated				Machine Name: XL640
Blood Urea Nitrogen (BUN)	7.05		mg/dl	07-21
Fasting Blood Glucose, Plasma Method: GOD-POD				Machine Name: XL640
Fasting Blood Glucose, Plasma	91.0		mg/dl	70-110
LIPID PROFILE, SERUM Method: Spectrophotometry				
Triglycerides (Enzymatic)	134.0		mg/dl	Machine Name: XL640 Normal: <150 Borderline-high: 150-199 High risk 200-499 Very high risk >500
Cholesterol, Total (CHOD/PAP)	146.0		mg/dl	<200 No risk 200-239 Moderate risk >240 High risk
VLDL Cholesterol (Calculated)	26.8		mg/dl	0-30
HDL Cholesterol (Enzymatic)	44.0	L	mg/dl	<40 High Risk ; >60 No Risk



DR N N SINGH
MD (PATHOLOGY)

Condition of Laboratory Testing & Reporting

(1) It is presumed that the test(s) performed are on the specimen(s) / Sample(s) belonging to the patient named or identified and the verification of the patient's identity have been carried out by the patient or his/her representative at the point of generation of the said specimen(s). Sample(s) Laboratory investigations are only tool to facilitate in arrival of a clinical diagnosis. The results of the tests are not to be used for medico-legal purposes. (2) Laboratory investigations are only tool to facilitate in arrival of a clinical diagnosis. The results of the tests are not to be used for medico-legal purposes. (3) Specimen received in a container of inappropriate type/thermosyl/temperature. (4) Specimen type for requested test. (5) Specimen quality is unsatisfactory. (6) There is a discrepancy between the label on the specimen container and the Name on the test requisition form. (7) The Results of the Test May vary from lab and also from time to time for the same patient. (8) The results of a laboratory test are dependent on the quality of the sample as well as the assay technology. (9) In case of queries or unexpected test results please call at +91 9221962282. Email: labasarfi@gmail.com

Page 1 of 9

24 HOUR EMERGENCY

© AHL/D/0060/4197/April/24

"KEEP THE REPORTS CAREFULLY AND BRING THEM ALONG DURING YOUR NEXT VISIT TO OUR HOSPITAL"



FINAL REPORT

Name : MR. SAURAV KUMAR
Reg. No. : APR24-82048
Age / Sex : 36 Y 4 M 8 D / Male
Doctor : Self-Walkin
Pat. Type : Mediwheel



Collection Time : 13-04-2024 09:32:40
Receiving Time : 13-04-2024 09:33:46
Reporting Time : 13-04-2024 15:12:57
Publish Time : 13-04-2024 3:24 pm

Test Name	Result	Flag	Unit	Reference Range
LDL Cholesterol (Calculated)	75.2		mg/dl	Optimum:<100 Above optimum: <130; Moderate risk:130-159; High risk:>160
Cholesterol Total : HDL Ratio (Calculated)	3.32		mg/dl	1.2-6.0
GLYCOCYLATED HEMOGLOBIN (HbA1C), BLOOD				
Method : HPLC / Nephelometry			Machine Name: BIO-RAD, D-10 / MISPA	
HbA1C	5.6		%	4,4-6.2
Estimated average glucose (eAG)	114.02		mg/dl	

Interpretation:

HbA1c result is suggestive of at risk for Diabetes (Prediabetes)/ well controlled Diabetes in a known Diabetic.

Note: Presence of Hemoglobin variants and/or conditions that affect red cell turnover must be considered, particularly when the HbA1C result does not correlate with the patient's blood glucose levels.

FACTORS THAT INTERFERE WITH HbA1C | FACTORS THAT AFFECT INTERPRETATION | MEASUREMENT | OF HBA1C RESULTS |

Hemoglobin variants, elevated fetal hemoglobin (HbF) and chemically modified derivatives of hemoglobin (e.g. carbamylated Hb in patients with renal failure) can affect the accuracy of HbA1c measurements | deficiency anemia is associated with higher HbA1c | Any condition that shortens erythrocyte survival or decreases mean erythrocyte age (e.g., recovery from acute blood loss, hemolytic anemia, HbSS, HbCC, and HbSC) | will falsely lower HbA1c test results | regardless of the assay method used. Iron deficiency anemia is associated with higher HbA1c |



DR N N SINGH
MD (PATHOLOGY)

Conditions of Laboratory Testing & Reporting
(1) It is presumed that the tests performed are on the specimen(s) (sample(s)) belonging to the patient named or identified and the responsibility of the particulars have been carried out by the patient or his/her representative. (2) The results of the tests are valid for the period of the validity of the tests. (3) Laboratory investigations are only valid to facilitate in arriving at diagnosis and should be clinically correlated. (4) The results are valid only if the specimen received is sufficient or inappropriate. (5) Specimen received is insufficient or inappropriate. (6) Specimen received is inappropriate. (7) The results of the tests may vary from lab to lab and also from time to time for the same patient. (8) The results of a laboratory test are dependent on the quality of the sample as well as the assay technology. (9) In case of queries or unexpected test results please call at +91 8257822252. Email: lab@asarfi@gmail.com

24 HOUR EMERGENCY



FINAL REPORT

Name : MR. SAURAV KUMAR
Reg. No. : APR24-82048
Age / Sex : 36 Y 4 M 8 D / Male
Doctor : Self-Walkin
Pat. Type : Mediwheel



Collection Time : 13-04-2024 09:32:40
Receiving Time : 13-04-2024 09:33:46
Reporting Time : 13-04-2024 15:12:57
Publish Time : 13-04-2024 3:24 pm

Test Name	Result	Flag	Unit	Reference Range
Liver Function Test (LFT)				
Method: Spectrophotometry				Machine Name: XL-640
Bilirubin Total (Diazo)	2.6	H	mg/dl	0.3-1.2
Bilirubin Direct (Diazo)	0.7	H	mg/dl	0.00-0.2
Bilirubin Indirect (Calculated)	1.9	H	mg/dl	0.00-1.0
SGPT (IFCC without PDP)	79.0	H	U/L	7-50
SGOT (IFCC without PDP)	48.0	H	U/L	5-45
Alkaline Phosphate (PNP AMP Kinetic)	235.0		U/L	70-306
GGT (Enzymatic)	45.0		U/L	0-55
Protein Total (Biuret)	7.7		g/dl	6.4-8.3
Albumin (BCG)	4.0		g/dl	3.5-5.2
Globulin (Calculated)	3.7	H	g/dl	2.3-3.5
A : G Ratio (Calculated)	1.08			0.8-2.0



DR N N SINGH

MD (PATHOLOGY)

Consent of Laboratory Test(s) & Report(s)
(1) It is proclaimed that the test(s) performed are on the specimen(s) (Sample(s)) belonging to the patient named or identified and the verification of the particulars have been carried out by the patient or his/her authorized person as the proof of the said responsibility. (2) Laboratory investigations are only for diagnostic purposes and should be clinically correlated. (3) The results are not valid for medico-legal purposes. (4) Specimen received is insufficient or inappropriate. (5) Specimen received is not fresh. (6) The result of a laboratory test are dependent on the quality of the sample as well as the assay technology. (7) In case of queries or unexpected test results please call at +91 9297862282. Email labasarfi@gmail.com

24 HOUR EMERGENCY

© AHL/D/0066/4197/April/24

"KEEP THE REPORTS CAREFULLY AND BRING THEM ALONG DURING YOUR NEXT VISIT TO OUR HOSPITAL"



ASARFI HOSPITAL LABORATORY

(A Unit of Asarfi Hospital Ltd.)

Baramuni, Bishunpur Polytechnic, Dhanbad 828 130

Ph. No.: 7808368888, 9234681514



FINAL REPORT

Name : MR. SAURAV KUMAR
Reg. No. : APR24-82048
Age / Sex : 36 Y 4 M 8 D / Male
Doctor : Self-Walkin
Pat. Type : Mediwheel



Collection Time : 13-04-2024 09:32:40
Receiving Time : 13-04-2024 09:33:46
Reporting Time : 13-04-2024 15:12:57
Publish Time : 13-04-2024 3:24 pm

Test Name	Result	Flag	Unit	Reference Range
Clinical Pathology				



DR N N SINGH
MD (PATHOLOGY)

Conditions of Laboratory Testing & Reporting
 (1) It is presumed that the test(s) performed are on the specimen(s) / sample(s) belonging to the patient named or identified and the verification of the particulars have been carried out by the patient or his/her representative at the point of submission of the test request(s). (2) Laboratory investigations are only for diagnosis and should be clinically correlated. (3) Test results are not valid for medico-legal purposes. (4) This Document is not valid for Medico-Legal purposes. (5) The results of a laboratory test are dependent on the quality of the sample as well as the assay technology. (6) In case of queries or unexplained test results please call at +91 9237822282, Email: asarfi@gmail.com. Page 4 of 9

24 HOUR EMERGENCY

© AHL/D/00664197/April24

"KEEP THE REPORTS CAREFULLY AND BRING THEM ALONG DURING YOUR NEXT VISIT TO OUR HOSPITAL"



ASARFI HOSPITAL LABORATORY

(A Unit of Asarfi Hospital Ltd.)
Baramuri, Bishunpur Polytechnic, Dhanbad 828 130
Ph. No.: 7808368888, 9284952222, 9234681514



FINAL REPORT

Name : MR. SAURAV KUMAR
Reg. No. : APR24-82048
Age / Sex : 36 Y 4 M 8 D / Male
Doctor : Self-Walkin
Pat. Type : Mediwheel



Collection Time : 13-04-2024 09:32:40
Receiving Time : 13-04-2024 09:33:46
Reporting Time : 13-04-2024 15:12:57
Publish Time : 13-04-2024 3:24 pm

Test Name	Result	Flag	Unit	Reference Range
Routine Urine Examination; Urine				
Method: Microscopic		Machine Name: Microscope		
Leukocytes	NEGATIVE			
Appearance	CLEAR			
Colour	PALE YELLOW			
Volume	25		ml.	
Protiens	NEGATIVE			
Glucose	NEGATIVE			
PH	6.0			
Specific Gravity	1.005			
Bilirubin	NEGATIVE			
Ketone Bodies	NEGATIVE			
Bile Salts	XX			
Bile Pigments	XX			
Nitrite	NEGATIVE			
Pus Cells	1-2		/hpf.	
Epithelial Cells	1-2		/hpf.	
R.B.C.	NIL		/hpf.	
Casts	NOT SEEN		/hpf.	



DR N N SINGH
MD (PATHOLOGY)

Condition of Laboratory Terms & Reporting
(1) It is presumed that the test(s) performed are on the specimen(s) / Sample(s) belonging to the patient named or identified and the verification of the particulars have been carried out by the patient or his/her representative at the point of generation of the said specimen(s) / Sample(s). Laboratory investigations are only test to facilitate in arriving at diagnosis and should be clinically correlated. (2) The Results of the Test May vary from lab to lab and also from time to time for the same patient. (3) The results of a laboratory test are dependent on the quality of the sample as well as the assay technology. (4) The Results of the Test May vary from lab to lab and also from time to time for the same patient. (5) The Results of the Test May vary from lab to lab and also from time to time for the same patient. (6) The Results of the Test May vary from lab to lab and also from time to time for the same patient. (7) In case of queries or unexpected test results please call at +919297862282, Email labasarfi@gmail.com

24 HOUR EMERGENCY

© AHL/D/0366/4197/Apr/24

"KEEP THE REPORTS CAREFULLY AND BRING THEM ALONG DURING YOUR NEXT VISIT TO OUR HOSPITAL"



MC-8838

FINAL REPORT

Name : MR. SAURAV KUMAR
Reg. No. : APR24-82048
Age / Sex : 36 Y 4 M 8 D / Male
Doctor : Self Walkin
Pat. Type : Mediwheel



Collection Time : 13-04-2024 07:32:40
Receiving Time : 13-04-2024 07:33:46
Reporting Time : 13-04-2024 15:12:57
Publish Time : 13-04-2024 1:24 pm

Test Name	Result	Flag	Unit	Reference Range
Crystals	NOT SEEN		/hpf.	
others	NOT SEEN		.	

Urinary Protein/Creatinine Ratio

Method: Immunoturbidimetry, Spectrophotometer

Protein	104.1		mg/L	
Creatinine	40.2		mg/dl	
PCR	2.59		mg/g	0-0.5



DR N N SINGH

MD (PATHOLOGY)

Condition of Laboratory Testing & Reporting

(1) It is presumed that the test(s) performed are on the specimen(s) (Sample(s)) belonging to the patient named or identified and the verification of the particulars have been carried out by the person or persons responsible at the point of observation of the test(s) performed. Laboratory investigations are only for to facilitate in arriving at diagnosis and should be clinically considered. (2) This Document is not valid for Medico-Legal purposes. (3) The following Reason: (a) Specimen received is insufficient or inappropriate. (b) Specimen received is not of the requested type for requested test. (c) Specimen quality is unsatisfactory. (d) There is a discrepancy between the label on the specimen container and the Name on the test requisition form. (5) The results of the Test may vary from lab and also from time to time for the same patient. (6) The results of a laboratory test are dependent on the quality of the sample as well as the assay technology. (7) In case of queries or unexpected test results please call at +91 9257862282. Email: labasrfi@gmail.com

24 HOUR EMERGENCY

© ANL/D/0066/4/187/Apr-24

"KEEP THE REPORTS CAREFULLY AND BRING THEM ALONG DURING YOUR NEXT VISIT TO OUR HOSPITAL."



FINAL REPORT

Name : MR. SAURAV KUMAR
Reg. No. : APR24-82048
Age / Sex : 36 Y 4 M 8 D / Male
Doctor : Self-Walkin
Pat. Type : Mediwheel



Collection Time : 13-04-2024 09:32:40
Receiving Time : 13-04-2024 09:33:46
Reporting Time : 13-04-2024 15:12:57
Publish Time : 13-04-2024 3:24 pm

Test Name	Result	Flag	Unit	Reference Range
Haematology				
BLOOD GROUP, ABO & RH TYPING				
Method: Agglutination				
ABO GROUP	A	.	.	0-0
RH TYPING	POSITIVE	.	.	0-0
ESR (Erythrocyte Sedimentaion Rate)				
Method: Westergren				
ESR	15	H	mm/hr	0-10
				Machine Name: VES-MATIC 20



DR N N SINGH

MD (PATHOLOGY)

Condition of Laboratory Testing & Reporting

(1) It is presumed that the tests performed are on the specimen(s) displayed, belonging to the patient named or identified and the verification of the particulars have been carried out by the patient or holder of the report. (2) The test(s) performed are for the purpose(s) stated. (3) Laboratory investigations are only for to facilitate in arriving at diagnosis and should be clinically correlated. (4) The results of the test(s) are subject to change in following Reason: (a) Specimen received is insufficient or inappropriate. (b) Mislabelled specimen. (c) Specimen type for requested test. (d) Specimen quality is unsatisfactory. (e) There is a discrepancy between the label on the specimen container and the Name on the test requisition form. (5) The Results of the Test May vary from lab and also from time to time for the same patient. (6) The results of a laboratory test are dependent on the quality of the sample as well as the assay technology. (7) In case of queries or unexpected test results please call at +91 9287882282, Email: lab@asarfihospital.com

***This Document is not valid for Medico-Legal purposes.**

Page 7 of 9

24 HOUR EMERGENCY

© AHLID/0566/4197/April/24

"KEEP THE REPORTS CAREFULLY AND BRING THEM ALONG DURING YOUR NEXT VISIT TO OUR HOSPITAL"



FINAL REPORT

Name : MR. SAURAV KUMAR
Reg. No. : APR24-82048
Age / Sex : 36 Y 4 M 8 D / Male
Doctor : Self-Walkin
Pat. Type : Mediwheel



Collection Time : 13-04-2024 09:32:40
Receiving Time : 13-04-2024 09:33:46
Reporting Time : 13-04-2024 15:12:57
Publish Time : 13-04-2024 3:24 pm

Test Name	Result	Flag	Unit	Reference Range
Nature of Material : EDTA Blood Sample				
Complete Blood Count (CBC)				
Method : Electronical Impedence				
Machine Name: Sysmex 6 part				
Hemoglobin (Photometry)	12.6	L	g/dl	13-18
PCV (Calculated)	40.3		%	40-50
MCH (Calculated)	24.1	L	Pg	27-31
MCHC (Calculated)	31.3	L	g/dl	31.5-35.5
Red Cell Distribution Width (RDW) (Electrical Impedence)	15.6	H	%	11.6-14
Total Leukocyte Count (TLC) (Electrical Impedence)	6,300		/cu-mm	4000-11000
RBC Count (Electrical Impedence)	5.23		million/mm ³	4.5-5.5
Mean Corpuscular Volume (MCV) (Electrical Impedence)	77.0	L	fL	83-101
Platelet Count (Electrical Impedence)	2.13		lakhs/cumm	1.5-4.5
Neutrophils (VCS Technology)	58		%	55-75
Lymphocytes (VCS Technology)	28		%	15-30
Eosinophils (VCS Technology)	09	H	%	1-6
Monocytes (VCS Technology)	05		%	2-10
Basophils (VCS Technology)	00		%	0-1



DR N N SINGH

MD (PATHOLOGY)

Condition of Laboratory Testing & Reporting
(1) It is presumed that the test(s) performed are on the specimen(s) / Sample(s) belonging to the patient named or identified and the verification of the particulars have been carried out by the patient or his/her representative at the point of generation of the said specimen(s)/ Sample(s). (2) Laboratory investigations are only tool to facilitate in arriving at diagnosis and should be clinically correlated. (3) We are not liable for any error or delay in reporting of the test results to following Reason: (a) Specimen received is insufficient or inappropriate. (b) Analytical error. (c) Unlabeled specimen type for requested test. (d) Specimen quality is unsatisfactory. (e) There is a discrepancy between the label on the specimen container and the Name on the test requisition form. (5) The Results of the Test May vary from lab and also from time to time for the same patient. (6) The results of a laboratory test are dependent on the quality of the sample as well as the assay technology. (7) In case of queries or unexpected test results please call at +91 9207882282. Email: labasarfi@gmail.com

24 HOUR EMERGENCY

"KEEP THE REPORTS CAREFULLY AND BRING THEM ALONG DURING YOUR NEXT VISIT TO OUR HOSPITAL"



ASARFI HOSPITAL LABORATORY

(A Unit of Asarfi Hospital Ltd.)

Baramati, Bishunpur Polytechnic, Dhanbad 828 130

Ph. No. : 7808366888, 9297862282, 9234681514



FINAL REPORT

Name : MR. SAURAV KUMAR
 Reg. No. : APR24-82048
 Age / Sex : 36 Y 4 M 11 D / Male
 Doctor : Self-Walkin
 Pat. Type : Mediwheel



Collection Time : 13-04-2024 09:32:40
 Receiving Time : 13-04-2024 09:33:46
 Reporting Time : 15-04-2024 11:34:10
 Publish Time : 16-04-2024 9:58 am

Test Name	Result	Flag	Unit	Reference Range
Glucose, PP Method: GOD-POD	126.8		mg/dl	70-140

Note: Additional tests available for Diabetic control are Glycated Hemoglobin (HbA1c), Fructosamine



DR N N SINGH
 MD (PATHOLOGY)

*This Document is not valid for Medico-Legal purposes

(1) It is presumed that the tests performed are on the specimen(s) claimed to belong to the patient named or identified and the verification of the particulars have been carried out by the patient or his/her representative at the point of generation of the said specimen(s) Sample(s) (2) Laboratory investigations are only tool to facilitate in arriving at diagnosis and should be clinically correlated. (3) Results are not valid for medico-legal purposes. (4) Test requested might not be performed due to following Reason: (a) Specimen received is insufficient or inappropriate. (b) Haemolysed/serum/clotted specimen. (c) Incorrect specimen type for requested test. (5) Specimen quality is unsatisfactory. (6) There is a discrepancy between the label on the specimen container and the name on the test requisition form. (7) The Results of the Test May vary from lab and also from time to time for the same patient. (8) The results of a laboratory test are dependent on the quality of the sample as well as the assay technology. (9) In case of queries @ unexpected test results please call at +91 9297862282, Email labasarfi@gmail.com

24 HOUR EMERGENCY

"KEEP THE REPORTS CAREFULLY AND BRING THEM ALONG DURING YOUR NEXT VISIT TO OUR HOSPITAL"



FINAL REPORT

Name : MR. SAURAV KUMAR
 Reg. No. : APR24-82048
 Age / Sex : 36 Y 4 M 11 D / Male
 Doctor : Self-Walkin
 Pat. Type : Mediwheel



Collection Time : 13-04-2024 09:32:40
 Receiving Time : 13-04-2024 09:33:46
 Reporting Time : 15-04-2024 11:34:10
 Publish Time : 16-04-2024 9:58 am

Test Name	Result	Flag	Unit	Reference Range
-----------	--------	------	------	-----------------

Microbiology

Culture & Sensitivity (Urine)

Method: vitek 2 compact

Organism Isolated

NO GROWTH OF ANY ORGANISM

Machine Name: vitek 2 compact

Note:

In view of developing antibiotics resistance in india. It is advisalbe to use anitbiotics belonging to Group B & C only if the patient is resistant to antibiotics.

* Insturment used Bact/Alert 3D 60 & vitek 2 compact.



DR N N SINGH
 MD (PATHOLOGY)

This Document is not valid for Medico-Legal purposes. Condition of Laboratory Testing & Reporting: (1) The test results are valid only if the specimen received is sufficient and the verification of the particulars have been carried out by the patient or his/her representative at the point of generation of the said specimen. (2) Laboratory investigations are only to facilitate in arriving at diagnosis and should be clinically correlated. (3) Test results are not valid for medico-legal purposes. (4) Test requested might not be performed due to following Reason: (a) Specimen received is insufficient or inappropriate. (b) Specimen received is not in the correct container. (c) Specimen quality is unsatisfactory. (d) There is a discrepancy between the label on the specimen container and the Name on the test requisition form. (5) The Results of the Test May vary from lab to lab and also from time to time for the same patient. (6) The results of a laboratory test are dependent on the quality of the sample as well as the assay technology. (7) In case of patient's unexpected test results please call At +91 8297802222, Email-lab@asarfi.com

24 HOUR EMERGENCY