



Aravali Hospital

332, Ambamata Scheme, Udaipur - 313 004
T: 91 294 2430222, 2431222
email : aravalihospital@yahoo.com



गुणवत्ता पूर्ण चिकित्सा सेवाओं के लिये
भारत सरकार की
क्वालिटी काउंसिल ऑफ इण्डिया (QCI-NABH)
द्वारा प्रमाणित

Name Mrs. SUNITA KUMARI 3521	Visit Date & Time 22/04/2024	PATIENT ID 1124706
Age 40 Yrs Sex Female	Test Authenticated at : 22/04/2024 14:57:21	Ref. By



HAEMATOLOGY

Test Name	Value	Status	Unit	Biological Ref Interval
HAEMOGLOBIN (HB)	12.0		gm %	11.0 - 16.0
RBC Count	4.02		X10 ⁶ /UL	3.50 - 5.50
PCV	34.5	L	%	36.0 - 48.0
MEAN CORP. VOLUME (MCV)	85.7		fL	80.0 - 99.0
MEAN CORP. HB (MCH)	29.8		pg	27.0 - 32.0
MEAN CORP. HB CON. (MCHC)	34.8		g/dL	32.0 - 36.0
RDW-CV	13.1		%	11.0 - 16.0
RDW-SD	43.3		fl	35.0 - 56.0
TLC Count	8.60		/cmm	4.00 - 11.00
Differential Leucocyte Count (DLC)				
POLYMORPH	77	H	%	45 - 75
LYMPHOCYTE	17	L	%	20 - 45
EOSINOPHIL	02		%	01 - 06
MONOCYTE	04		%	01 - 10
BASOPHIL	00		%	00 - 01
TOTAL PLATELET COUNT	179		x10 ³ /uL	150 - 450
MPV	13.7	H		7.4 - 10.4
PDW	16.7		%	10.0 - 17.0
PCT	0.2		%	0.1 - 0.3
P-LCR	55.8	H	%	11.0 - 45.0
P-LCC	100.0	H		30.0 - 90.0



DR. NARENDRA MOGRA
RMC NO5394



Aravali Hospital

332, Ambamata Scheme, Udaipur - 313 004
T: 91 294 2430222, 2431222
email : aravalihospital@yahoo.com



गुणवत्ता पूर्ण चिकित्सा सेवाओं के लिये
भारत सरकार की
क्वालिटी काउंसिल ऑफ इण्डिया (QCI-NABH)
द्वारा प्रमाणित

Name Mrs. SUNITA KUMARI 3521	Visit Date & Time 22/04/2024	PATIENT ID 1124706
Age 40 Yrs Sex Female	Test Authenticated at : 22/04/2024 14:57:21	Ref. By



HAEMATOLOGY

Test Name	Value	Status	Unit	Biological Ref Interval
ESR	23	H	mm/Ist hr.	0 - 20
Blood Group (ABORH)	'B'	POSITIVE		



DR. NARENDRA MOGRA
RMC NO5394



Aravali Hospital

332, Ambamata Scheme, Udaipur - 313 004
T: 91 294 2430222, 2431222
email : aravalihospital@yahoo.com



गुणवत्ता पूर्ण चिकित्सा सेवाओं के लिये
भारत सरकार की
क्वालिटी काउंसिल ऑफ इण्डिया (QCI-NABH)
द्वारा प्रमाणित

Name Mrs. SUNITA KUMARI 3521	Visit Date & Time 22/04/2024	PATIENT ID 1124706
Age 40 Yrs Sex Female	Test Authenticated at : 22/04/2024 14:57:21	Ref. By



Test Name	Value	Status	Unit	Biological Ref Interval
-----------	-------	--------	------	-------------------------

LIPID PROFILE

CHOLESTEROL TOTAL	212.00	H	mg/dl	<200.00
TRIGLYCERIDES	261.89	H	mg/dl	0.00 - 200.00
HDL CHOLESTEROL	40.18		mg/dl	30.00 - 65.00
LDL CHOLESTROL	119.00	H	mg/dl	35.00 - 100.00
VLDL CHOLESTEROL	52.00	H	mg/dl	12.00 - 35.00
CHOLESTEROL TOTAL / HDL RATIO	5.28	H		0.00 - 4.90
CHOLESTEROL LDL / HDL RATIO	2.96			0.00 - 5.00



DR. NARENDRA MOGRA
RMC NO5394



Aravali Hospital

332, Ambamata Scheme, Udaipur - 313 004
T: 91 294 2430222, 2431222
email : aravalihospital@yahoo.com



गुणवत्ता पूर्ण चिकित्सा सेवाओं के लिये
भारत सरकार की
क्वालिटी काउंसिल ऑफ इण्डिया (QCI-NABH)
द्वारा प्रमाणित

Name Mrs. SUNITA KUMARI 3521	Visit Date & Time 22/04/2024	PATIENT ID 1124706
Age 40 Yrs Sex Female	Test Authenticated at : 22/04/2024 14:57:21	Ref. By



Test Name	Value	Status	Unit	Biological Ref Interval
-----------	-------	--------	------	-------------------------

LIVER FUNCTION TEST (LFT)

BILIRUBIN-TOTAL	1.23	H	mg/dl	0.20 - 1.20
BILIRUBIN-DIRECT	0.56	H	mg/dl	0.00 - 0.25
BILIRUBIN-INDIRECT	0.67	H	mg/dl	0.10 - 0.40
SGOT-AST	30.69		U/L	0.00 - 35.00
SGPT-ALT	23.05		U/L	0.00 - 45.00
ALKALINE PHOSPHATASE	74.00		IU/L	35.00 - 129.00
PROTIEN-TOTAL	7.15		gm/dl	6.00 - 8.50
ALBUMIN	4.32		gm/dl	3.50 - 5.20
GLOBULIN	2.83		gm/dl	2.50 - 4.00
A:G RATIO	1.53			1.10 - 2.20



DR. NARENDRA MOGRA
RMC NO5394



Aravali Hospital

332, Ambamata Scheme, Udaipur - 313 004
T: 91 294 2430222, 2431222
email : aravalihospital@yahoo.com



गुणवत्ता पूर्ण चिकित्सा सेवाओं के लिये
भारत सरकार की
क्वालिटी काउंसिल ऑफ इण्डिया (QCI-NABH)
द्वारा प्रमाणित

Name Mrs. SUNITA KUMARI 3521	Visit Date & Time 22/04/2024	PATIENT ID 1124706
Age 40 Yrs Sex Female	Test Authenticated at : 22/04/2024 14:57:21	Ref. By



BIOCHEMISTRY

Test Name	Value	Status	Unit	Biological Ref Interval
BLOOD SUGAR (FASTING)	84.8		mg/dl	60.0 - 110.0
BLOOD SUGAR (PP)	96.9	L	mg/dl	110.0 - 140.0
CREATININE	0.63		mg/dl	0.50 - 1.30
URIC ACID	7.46	H	mg/dl	2.60 - 7.20
BUN	9.60		mg/dl	7.00 - 22.00
GAMMA GT	31.0		U/L	10.0 - 61.0



DR. NARENDRA MOGRA
RMC NO5394



Aravali Hospital

332, Ambamata Scheme, Udaipur - 313 004
T: 91 294 2430222, 2431222
email : aravalihospital@yahoo.com



गुणवत्ता पूर्ण चिकित्सा सेवाओं के लिये
भारत सरकार की
क्वालिटी काउंसिल ऑफ इण्डिया (QCI-NABH)
द्वारा प्रमाणित

Name Mrs. SUNITA KUMARI 3521	Visit Date & Time 22/04/2024	PATIENT ID 1124706
Age 40 Yrs Sex Female	Test Authenticated at : 22/04/2024 14:57:21	Ref. By



BIOCHEMISTRY

Test Name	Value	Status	Unit	Biological Ref Interval
HBA1C				
GLYCOSYLATED HAEMOGLOBIN-A1C	4.30		%	Below 6.5% : Good Control 6.5% - 7% : Fair Control 7.0% - 8% : Unsatisfactory Control >8% Poor Control
AVERAGE BLOOD GLUCOSE (ABG) Method: Derived from HbA1c Value	76.71	L	%	90 - 120 Good Control 121 - 150 Fair Control 151 - 180 Unsatisfactory Control > 180 Poor Control



DR. NARENDRA MOGRA
RMC NO5394



Aravali Hospital

332, Ambamata Scheme, Udaipur - 313 004
T: 91 294 2430222, 2431222
email : aravalihospital@yahoo.com



गुणवत्ता पूर्ण चिकित्सा सेवाओं के लिये
भारत सरकार की
क्वालिटी काउंसिल ऑफ इण्डिया (QCI-NABH)
द्वारा प्रमाणित

Name Mrs. SUNITA KUMARI 3521	Visit Date & Time 22/04/2024	PATIENT ID 1124706
Age 40 Yrs Sex Female	Test Authenticated at : 22/04/2024 14:57:21	Ref. By



IMMUNOLOGY

Test Name	Value	Status	Unit	Biological Ref Interval
T3	0.89		ng/ml	0.87 - 1.78
T4	10.32		ug/dl	4.82 - 15.65
TSH	4.164		micro U/ml	0.340 - 5.600

TSH levels may be affected by acute illness and drugs like dopamine and gluco corticoids.

Low or undetectable TSH is suggestive of Grave's disease

TSH between 5.5 to 15.0 with normal T3,T4 indicates impaired thyroid hormone or subclinical hypothyroidism or normal T3,T4 with slightly low TSH suggests subclinical hyperthyroidism

TSH suppression does not reflect severity of hyperthyroidism therefore, measurement of FT3,FT4 is important.

Free T3 is first hormone to increase in early hyperthyroidism.
Only TSH level can prove to be misleading in patients on treatment.

Therefore Free T3, Free T4 along with TSH should be checked.
During pregnancy clinically T3T4 can be high and TSH can be slightly low.



DR. NARENDRA MOGRA
RMC NO5394



Aravali Hospital

332, Ambamata Scheme, Udaipur - 313 004
T: 91 294 2430222, 2431222
email : aravalihospital@yahoo.com



गुणवत्ता पूर्ण चिकित्सा सेवाओं के लिये
भारत सरकार की
क्वालिटी काउंसिल ऑफ इण्डिया (QCI-NABH)
द्वारा प्रमाणित

Name Mrs. SUNITA KUMARI 3521	Visit Date & Time 22/04/2024	PATIENT ID 1124706
Age 40 Yrs Sex Female	Test Authenticated at : 22/04/2024 14:57:21	Ref. By



CLINICAL PATHOLOGY

Test Name	Value	Status	Unit	Biological Ref Interval
-----------	-------	--------	------	-------------------------

URINE EXAMINATION

PHYSICAL EXAMINATION

QUANTITY	20
COLOUR	PALE YELLOW
SPECIFIC GRAVITY	QNS
APPEARANCE	CLEAR
DEPOSITS	NIL
PH	ACIDIC

CHEMICAL EXAMINATION

ALBUMIN	NIL
SUGAR	NIL

MICROSCOPY EXAMINATION

EPITHELIAL CELLS	5-6	/HPF
PUS CELLS	1-2	/HPF
RBC'S	NIL	/HPF
CASTS	ABSENT	
CRYSTALS	ABSENT	
BACTERIA	NIL	
YEAST CELLS	NIL	
TRICHOMONAS VAGINALIS	NIL	
SPERMATOZOA	NIL	
OTHERS	NIL	



*** End of Report ***

DR. NARENDRA MOGRA
RMC NO5394
DR. HUSSAIN ALI RANGWALA

BOB

SUNITA KUMARI 40 YRS
Female

4/22/2024 9:17:02 AM

Rate 79 . Age not entered, assumed to be 50 years old for purpose of ECG interpretation
 . Sinus rhythm.....normal P axis, V-rate 50- 99
 . Baseline wander in lead(s) V2

PR 123
 QRSD 77
 QT 373
 QTc 428

--AXIS--

P 58
 QRS 38
 T 27

12 Lead; Standard Placement

- NORMAL ECG -

Unconfirmed Diagnosis

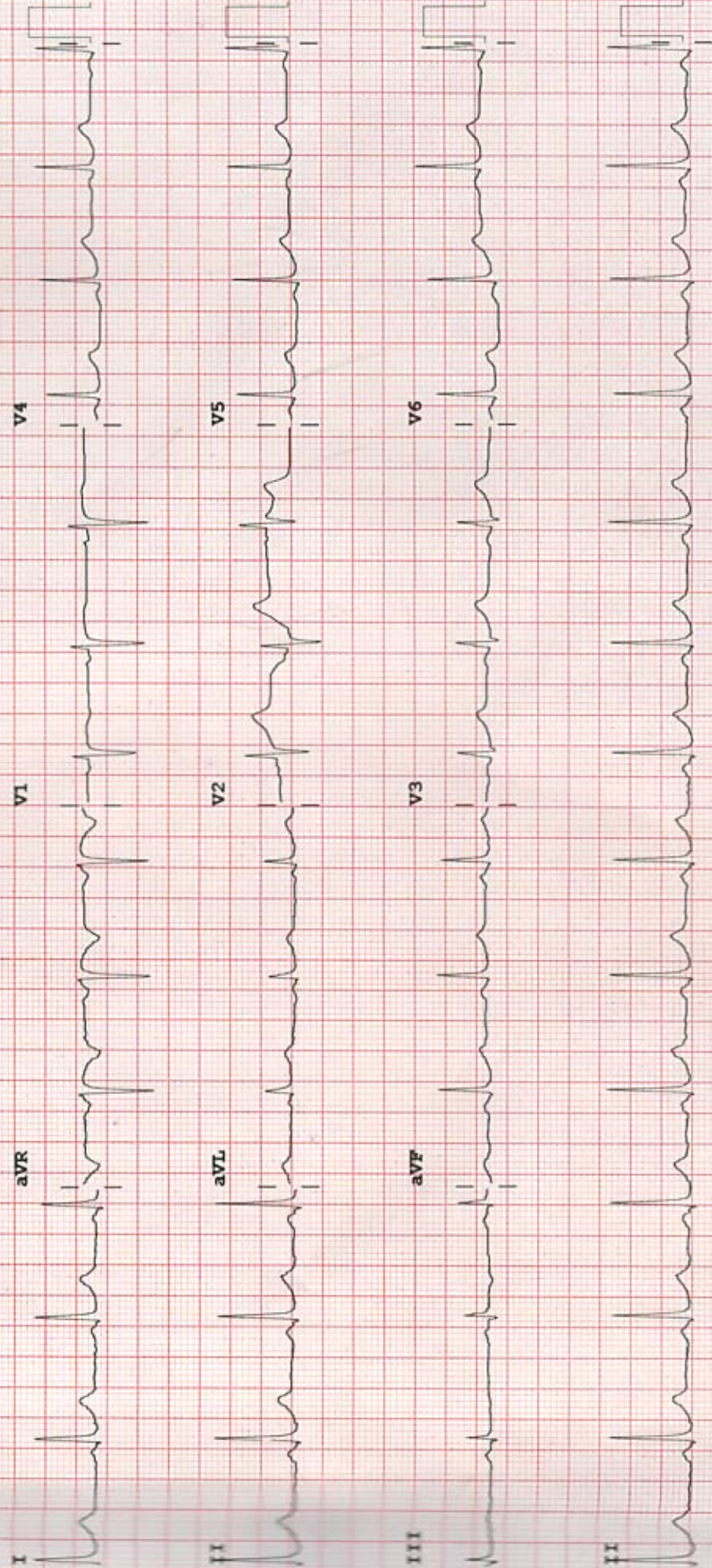

Device:

Speed: 25 mm/sec

Limb: 10 mm/mV

Chest: 10.0 mm/mV

F 60~ 0.15-100 Hz

100B CL

P?

PHILIPS

RECORDER M3700A



Aravali Hospital

332, Ambamata Scheme, Udaipur - 313 004
T: 91 294 2430222, 2431222
email : aravalihospital@yahoo.com



गुणवत्ता पूर्ण चिकित्सा सेवाओं के लिये
भारत सरकार की
क्वालिटी काउंसिल ऑफ इण्डिया (QCI-NABH)
द्वारा प्रमाणित

Date : 22/04/2024

Patient's Name :	MS. SUNITA KUMARI	Age:	40 yrs	Sex:	Female
Ref. By :	Dr. Y.K. BOLIYA				

ULTRA SONOGRAPHY REPORT -WHOLE ABDOMEN

Liver	Liver is normal in size, shape, position & contour with normal homogenous echopattern. No evidence of any focal lesion is seen. IHBR are not dilated. Portal vein measures 13 mm. IVC is normal.
Gall bladder	GB is normal in size & shape. Its wall thickness is normal. No evidence of any calculi is seen. No pericholecystic fluid collection is seen.
Pancreas	Pancreas is normal in size, shape, position & contour with normal homogenous echo pattern. Pancreatic duct is not dilated.
Spleen	Spleen is normal in size, shape, position and contour with normal homogenous echopattern. Splenic vein is not dilated.
Kidneys	Both kidneys are normal in size, shape, position & contour with well differentiated corticomedullary junction and normal cortical thickness. Pelvicalyceal system is not dilated. No evidence of any calculi is seen. Visualized portion of ureters appears normal. Right kidney measures 104x39 mm. Left kidney measures 93x39 mm.
Urinary Bladder	Urinary bladder is well distended with urine & is normal in size, shape & contour with normal & smooth walls.
Uterus	A fibroid measuring 25x16 mm seen in anterior wall of uterus. Uterus measures 71x48x35 mm
Endometrium	Endometrium is normal & its thickness measures 5 mm.
Ovaries	Both ovaries are normal in size, shape & position. Right ovary measures 26x15 mm Left ovary measures 27x16 mm

IMPRESSION

Fibroid uterus

Dr. SURESH CHANDRA BASER

MBBS,MD
Consultant Radiologist
(RMC-7219)

Dr. ANAND GUPTA

MBBS,DMRE
Consultant Radiologist
(RMC-17548)

Note: The foetal gender has not been detected nor disclosed to the patient.
This report is not valid for medico legal purpose.
Every report needs to be correlated and interpreted clinically.
In case of any query, investigation may be repeated.



Helpline : 9352 108 108

www.aravalihospital.in



Aravali Hospital

332, Ambamata Scheme, Udaipur - 313 004
T: 91 294 2430222, 2431222
email : aravalihospital@yahoo.com



गुणवत्ता पूर्ण चिकित्सा सेवाओं के लिये
भारत सरकार की
क्वालिटी काउंसिल ऑफ इण्डिया (QCI-NABH)
द्वारा प्रमाणित

LABORATORY REPORT

Name : Mrs SUNITA KUMARI	Sex/Age : Female/ 40 Years	H.ID :	Case ID : 40401503189
Ref By :	Dis.Loc. :		Pt ID :
Bill. Loc. : Aravali pathlabs Udaipur			Pt. Loc. :
Registration Date & Time : 22-Apr-2024 13:37	Sample Type : Slide		Ph # :
Sample Date & Time : 22-Apr-2024 13:37	Sample Coll. By :		Ref Id : 1124706
Report Date & Time : 22-Apr-2024 14:42	Acc. Remarks :		Ref Id2 :

Cytopathology Report

Specimen :

Pap smear for cytology (conventional)

Clinical Data :

NA

Macroscopic Examination :

Received 1 unstained smears.

Microscopic Examination :

See below in diagnosis

Impression :

The Bethesda System (TBS 2014)

Specimen type: Conventional Pap smear.

Specimen adequacy: Satisfactory for evaluation

Transformation zone elements: Not present

Infection associated changes: Trichomonas or Monilia are not seen.

Reactive cellular changes: Nil

Epithelial cell abnormality: Nil

Other cells: Nil

Grossing By :

For test performed on specimens received or collected from non-NSRL locations, it is presumed that the specimen belongs to the patient named or identified as labeled on the container/test request and such verification has been carried out at the point generation of the said specimen by the sender. NSRL will be responsible Only for the analytical part of test carried out. All other responsibility will be of referring Laboratory.

Dr Khyati Shah
MD Pathology

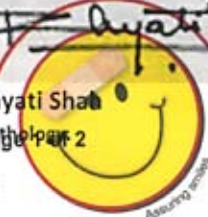

Helpline : 9352 108 108

Printed On : 22-Apr-2024 14:46

www.aravalihospital.in



Aravali Hospital

332, Ambamata Scheme, Udaipur - 313 004
T: 91 294 2430222, 2431222
email : aravalihospital@yahoo.com



गुणवत्ता पूर्ण चिकित्सा सेवाओं के लिये
भारत सरकार की
क्वालिटी काउंसिल ऑफ इण्डिया (QCI-NABH)
द्वारा प्रमाणित

LABORATORY REPORT

Name : Mrs SUNITA KUMARI	Sex/Age : Female/ 40 Years	H.ID :	Case ID : 40401503189
Ref By :	Dis.Loc. :		Pt ID :
Bill. Loc. : Aravali pathlabs Udaipur			Pt. Loc. :
Registration Date & Time : 22-Apr-2024 13:37	Sample Type : Slide		Ph # :
Sample Date & Time : 22-Apr-2024 13:37	Sample Coll. By :		Ref Id : 1124706
Report Date & Time : 22-Apr-2024 14:42	Acc. Remarks :		Ref Id2 :

Interpretation/result: Negative for intraepithelial lesion or malignancy.
Pap test is a screening test for cervical cancer with inherent false negative results.

----- End Of Report -----

Grossing By :

For test performed on specimens received or collected from non-NSRL locations, it is presumed that the specimen belongs to the patient named or identified as labeled on the container/test request and such verification has been carried out at the point generation of the said specimen by the sender. NSRL will be responsible Only for the analytical part of test carried out. All other responsibility will be of referring Laboratory.

Dr Khyati Shah
MD Pathology



Helpline : 9352 108 108

Printed On : 22-Apr-2024 14:46

www.aravalihospital.in

R

MRS SUNITA KUMARI 40YR BOB F CHEST PA 22-Apr-24 08:59
ARAVALI HOSPITAL, 332 AMBAMATA SCHEME, UDAIPUR



600 / MRS. SUNITA KUMARI / 40 Yrs / F / 0 Cms / 0 Kg Date: 22-Apr-2024

NonCardiacPain Angina /Hypercholestromia/Non-Diabetic/Negative Estrogen/Non-Athlete

Stage	Time	Duration	Speed(mph)	Elevation	METs	Rate	% THR	BP	RPP	PVC	Comments
Supine	00:41	0:41	00.0	00.0	01.0	084	52 %	120/80	112	00	
Standing	01:15	0:34	00.0	00.0	01.0	096	53 %	120/80	115	00	
HV	01:50	0:35	00.0	00.0	01.0	121	67 %	120/80	145	00	
ExStart	02:15	0:25	00.0	00.0	01.0	122	68 %	120/80	146	00	
BRUCE Stage 1	05:15	3:00	01.7	10.0	04.7	158	88 %	130/80	205	00	
BRUCE Stage 2	08:15	3:00	02.5	12.0	07.1	056	31 %	140/85	078	00	
PeakEx	09:02	0:47	03.4	14.0	07.9	074	41 %	140/85	103	00	
Recovery	10:02	1:00	00.0	00.0	01.1	155	86 %	140/85	217	00	
Recovery	11:02	2:00	00.0	00.0	01.0	134	74 %	150/90	201	00	
Recovery	12:02	3:00	00.0	00.0	01.0	118	66 %	140/85	165	00	
Recovery	13:02	4:00	00.0	00.0	01.0	119	66 %	140/85	166	00	
Recovery	13:25	4:24	00.0	00.0	01.0	122	68 %	130/80	158	00	

FINDINGS :

Exercise Time : 06:47
 Max HR Attained : 158 bpm 88% of Target 180
 Max BP Attained : 150/90
 Max WorkLoad Attained : 7.9 Fair response to induced stress
 Test Objective : RULED OUT IHD
 History : Thyroid
 Test End Reasons : Test Complete, Test Complete

REPORT :

Stress test is negative for exercise induced ischemia.

ARAVALI HOSPITAL

600 / MRS. SUNITA KUMARI / 40 Yrs / F / 0 Cms / 0 Kg / HR : 94

BRUCE:Supine(0:42)



ExTime: 00:00 0.0 mph, 0.0%
25 mm/Sec, 1.0 Cm/mV

Date: 22-Apr-2024 02:08:53 PM METS: 1.0/ 94 bpm 52% of THR BP: 120/80 mmHg Combined Medians/ BLC-On/ Notch-On/ HF 0.05 Hz/LF 35 Hz

4X 80 mS Post J

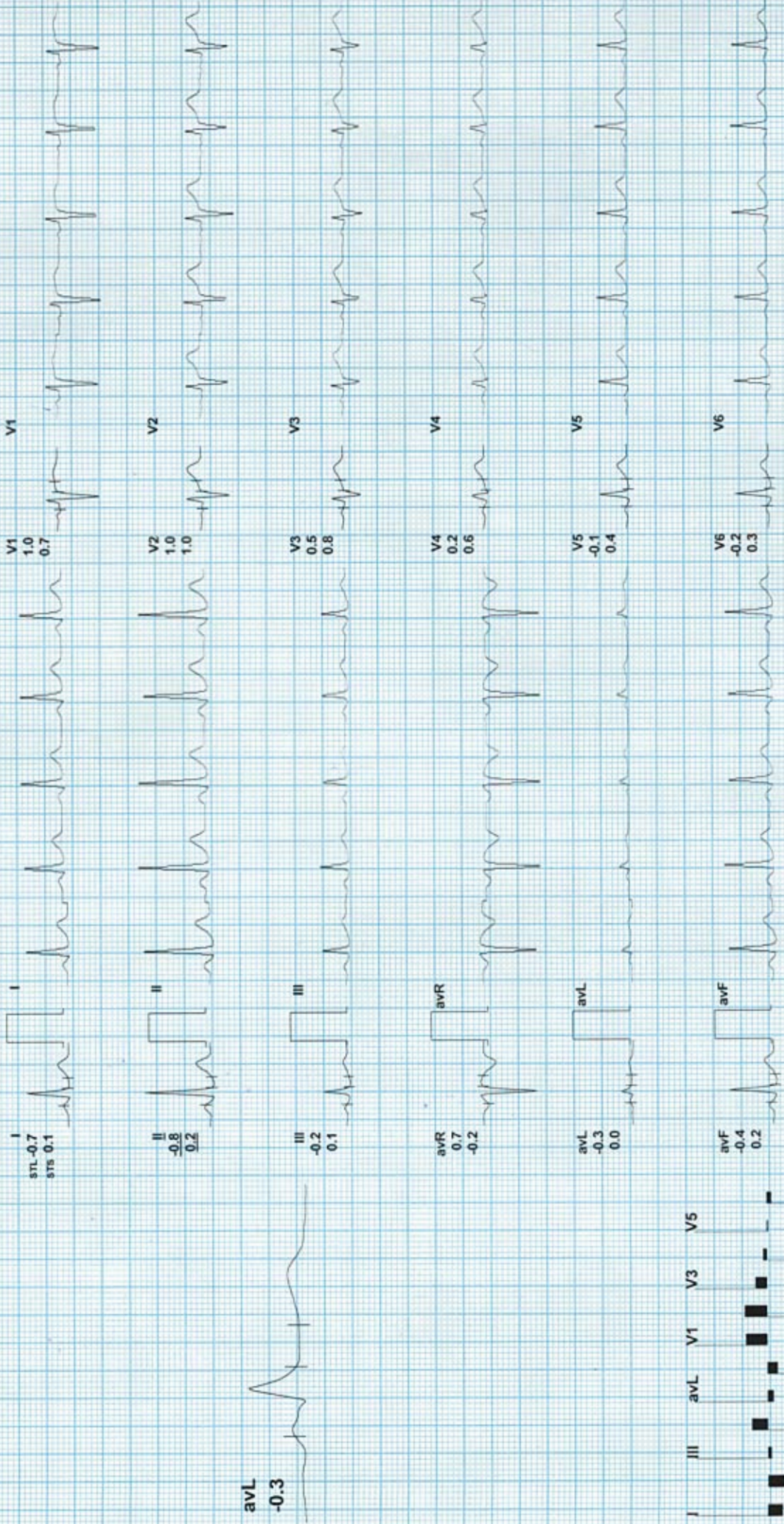

REMARKS: I II avR avL avF V1 V2 V3 V4 V5 V6



BRUCE:Standing(0:34)

ARAVALI HOSPITAL

600 / MRS. SUNITA KUMARI / 40 Yrs / F / 0 Cms / 0 Kg / HR : 96

Date: 22-Apr-2024 02:08:53 PM METS: 1.0/96 bpm 53% of THR BP: 120/80 mmHg Combined Medians/ BLC On/ HF 0.05 Hz/LF 35 Hz ExTime: 00:00 0.0 mph, 0.0%
25 mm/Sec. 1.0 Cm/mV

4X 80 mS Post J

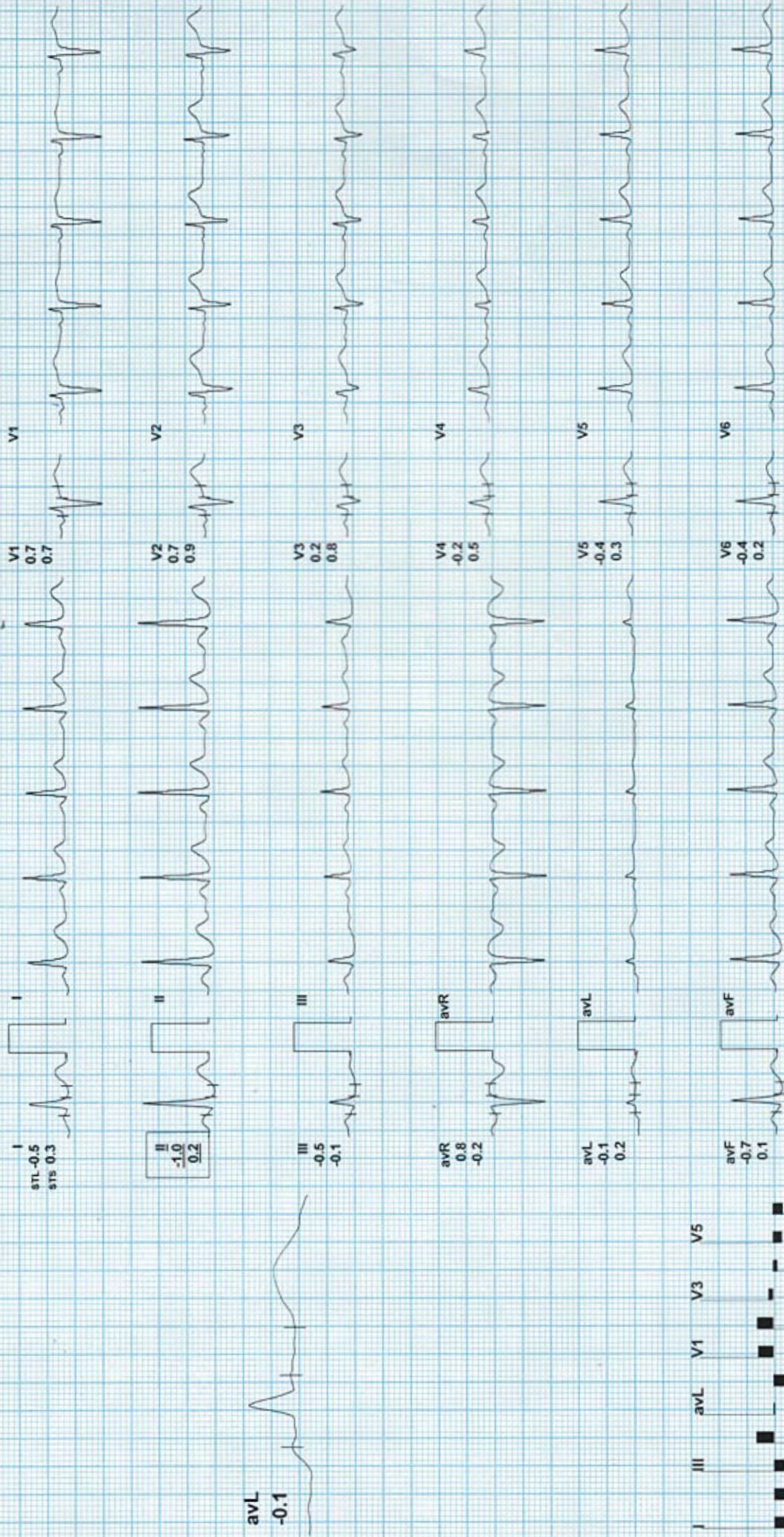

REMARKS:

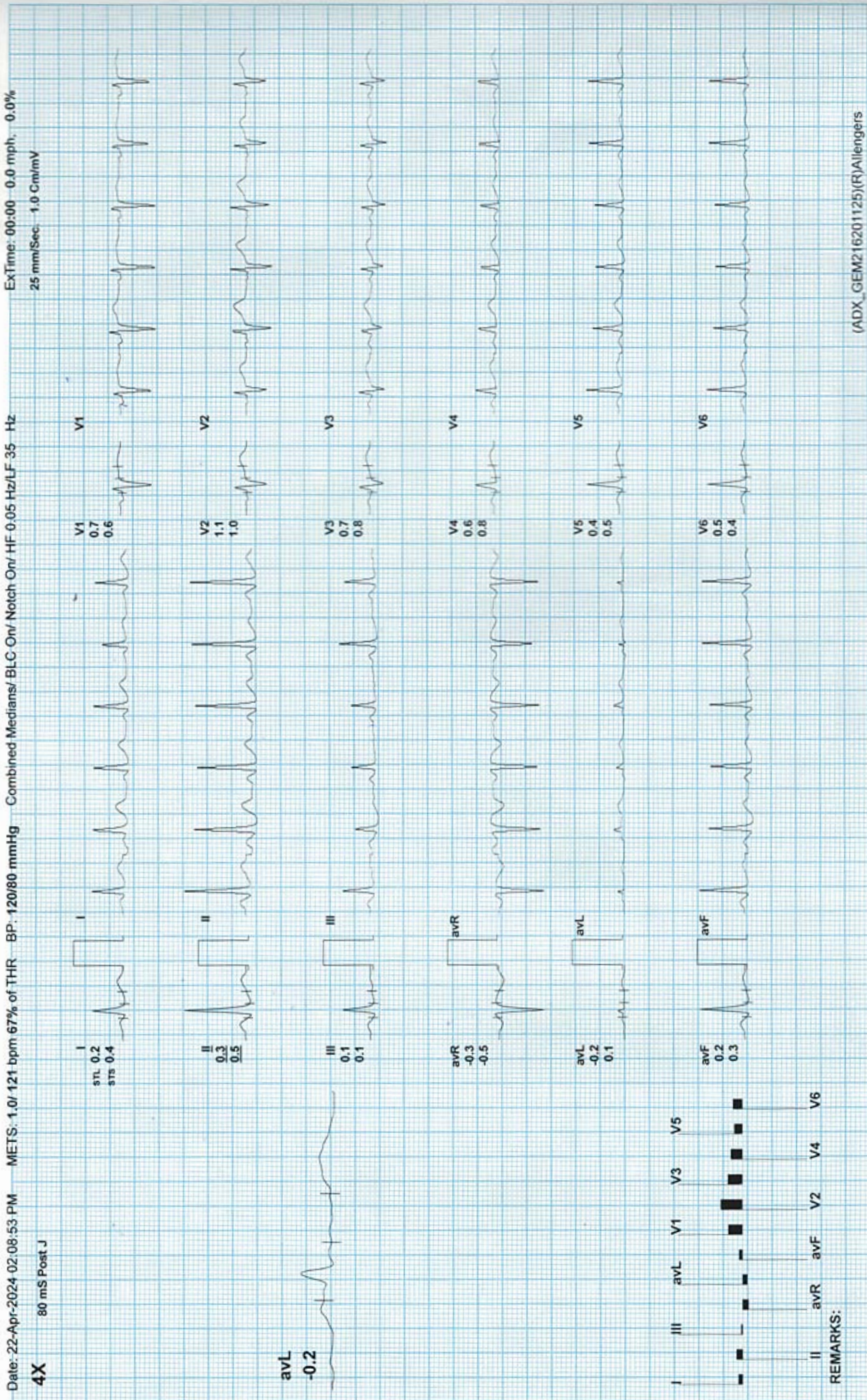



Date: 22-Apr-2024 02:08:53 PM

METS: 1.0/ 122 bpm 68% of THR BP: 120/80 mmHg

Combined Medians/ BLC On/ HF 0.05 Hz/LF 35 Hz

ExTime: 00:00 -0.0 mph, -0.0%

4X 80 mS Post J

25 mm/Sec. - 1.0 Cm/mV

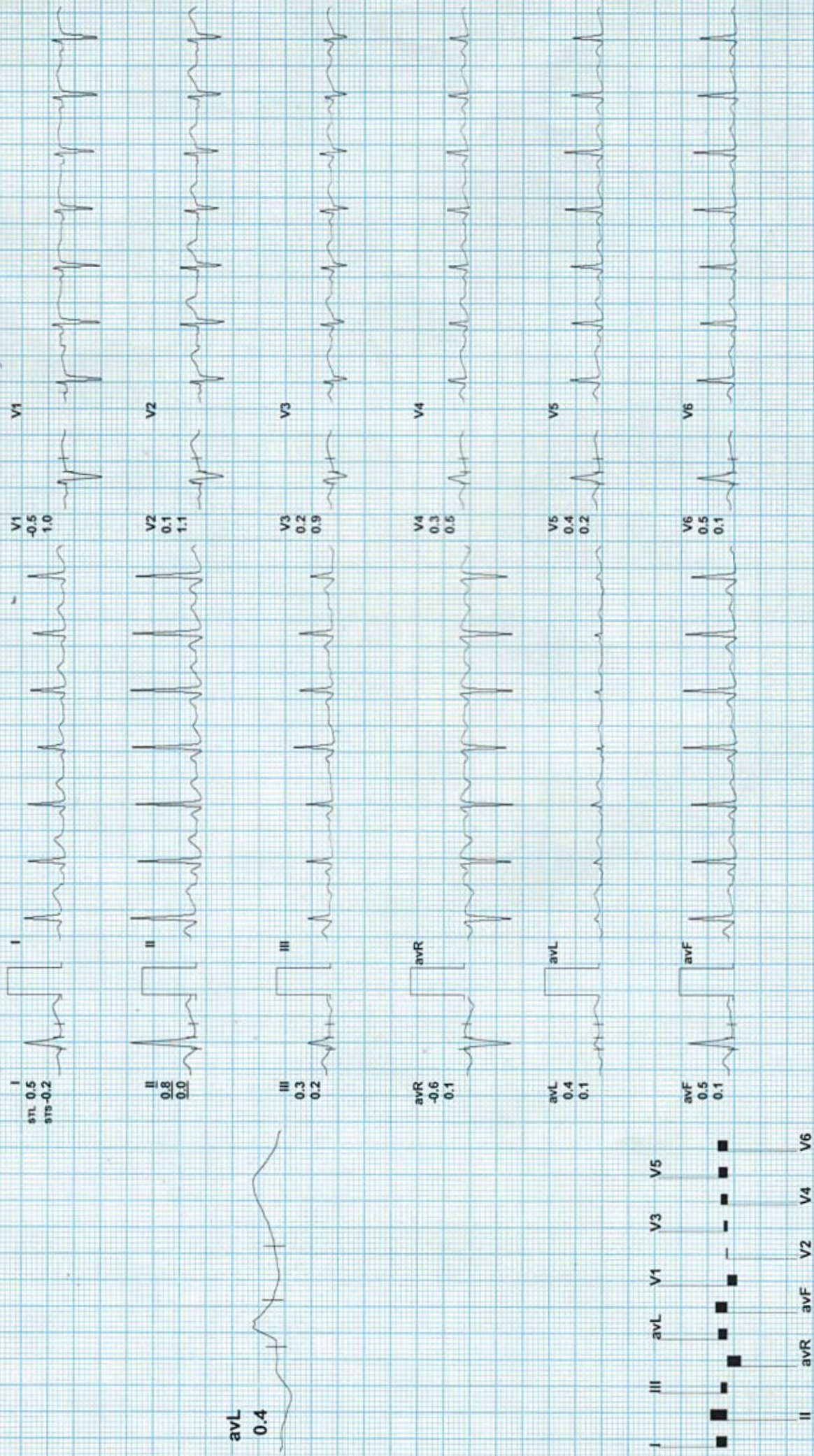

REMARKS:



600 / MRS. SUNITA KUMARI / 40 Yrs / F / 0 Cms / 0 Kg / HR : 158

Date: 22-Apr-2024 02:08:53 PM METS: 4.7/ 158 bpm 88% of THR BP: 130/80 mmHg Combined Medians/ BLC On/ HF 0.05 Hz/LF 35 Hz

ExTime: 03:00 1.7 mph, 10.0%
25 mm/Sec. 1.0 Cm/mV

4X 50 mS Post J

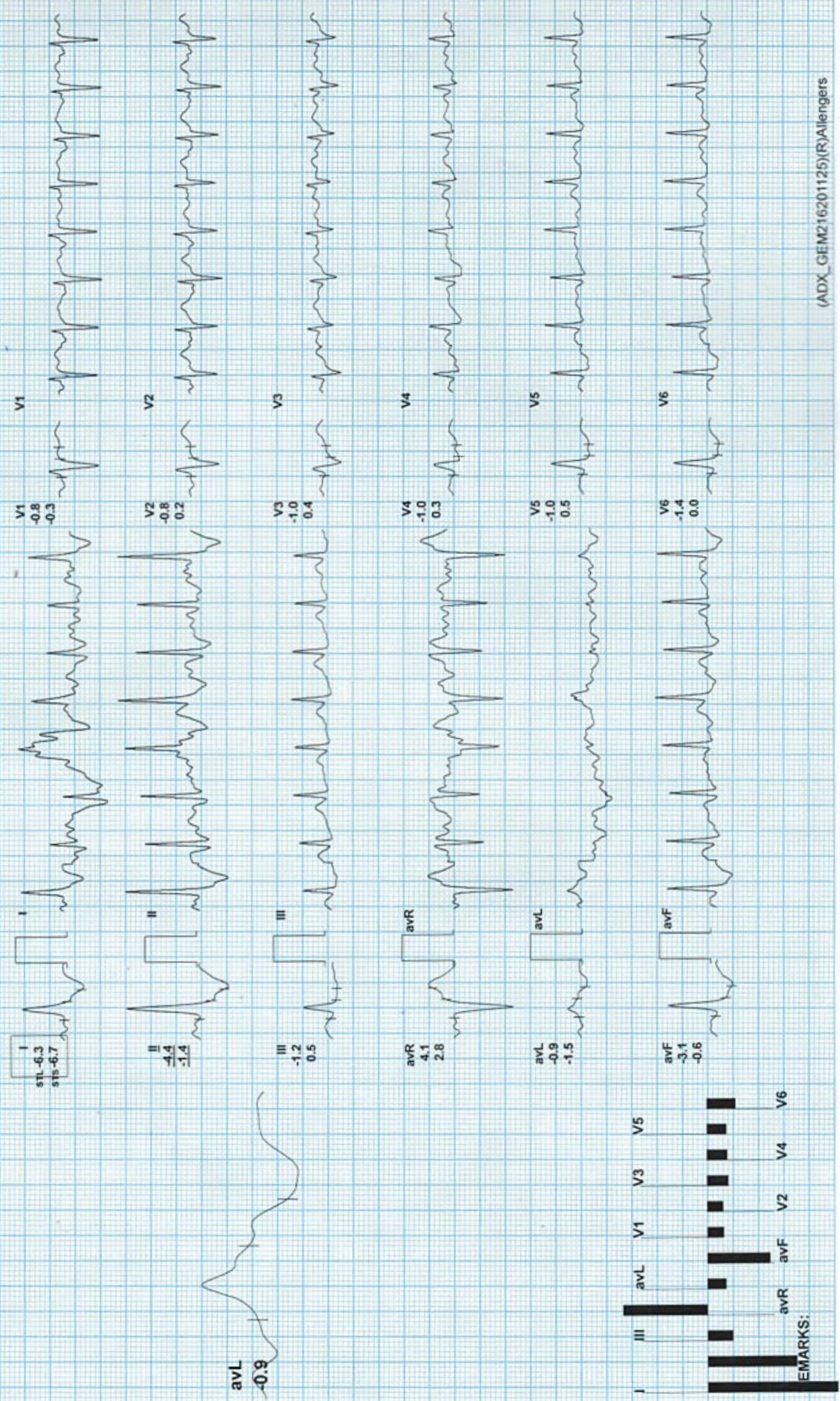

EMARKS:



BRUCE : Stage 2 (02:00)

ARAVALI HOSPITAL

600 / MRS. SUNITA KUMARI / 40 Yrs / F / 0 Cms / 0 Kg / HR : 171

Date: 22-Apr-2024 02:08:53 PM METS: 6.3/ 171 bpm 95% of THR BP: 140/85 mmHg Combined Medians/ BLC On/ Notch On/ HF 0.05 Hz/LF 35 Hz ExTime: 05:00 2.5 mph, 12.0%
4X 60 mS Post J 25 mm/Sec. 1.0 Cm/mV

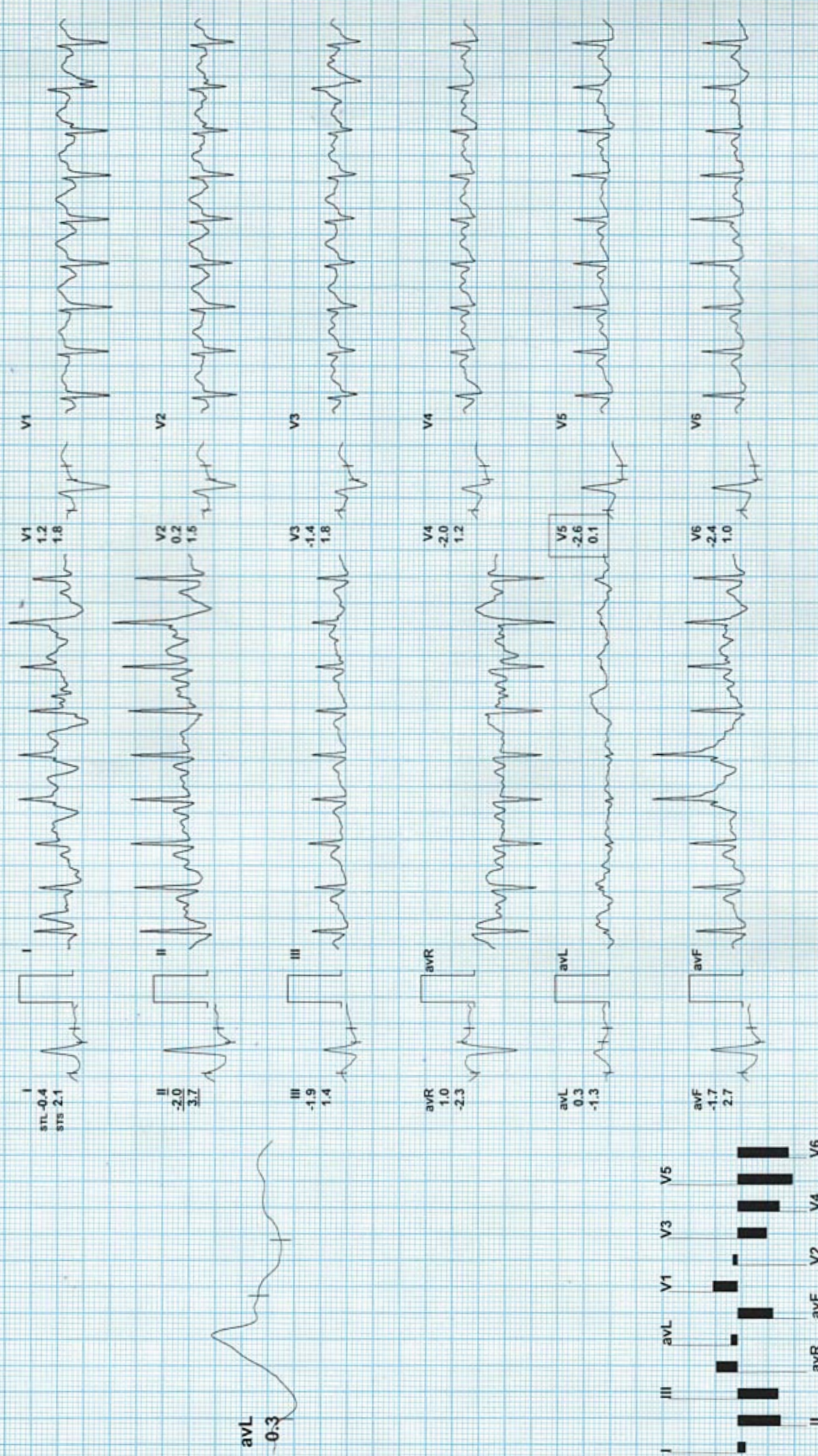

REMARKS:

ARAVALI HOSPITAL

600 / MRS. SUNITA KUMARI / 40 Yrs / F / 0 Cms / 0 Kg / HR : 136

Recovery : (01:45)



Date: 22-Apr-2024 02:08:53 PM METS: 1.0 / 136 bpm 76% of THR BP: 150/90 mmHg Combined Medians/ BLC On/ HF 0.05 Hz/LF 35 Hz

ExTime: 06:47 0.0 mph, 0.0%
25 mm/Sec, 1.0 Cm/mV

4X 60 mS Post J

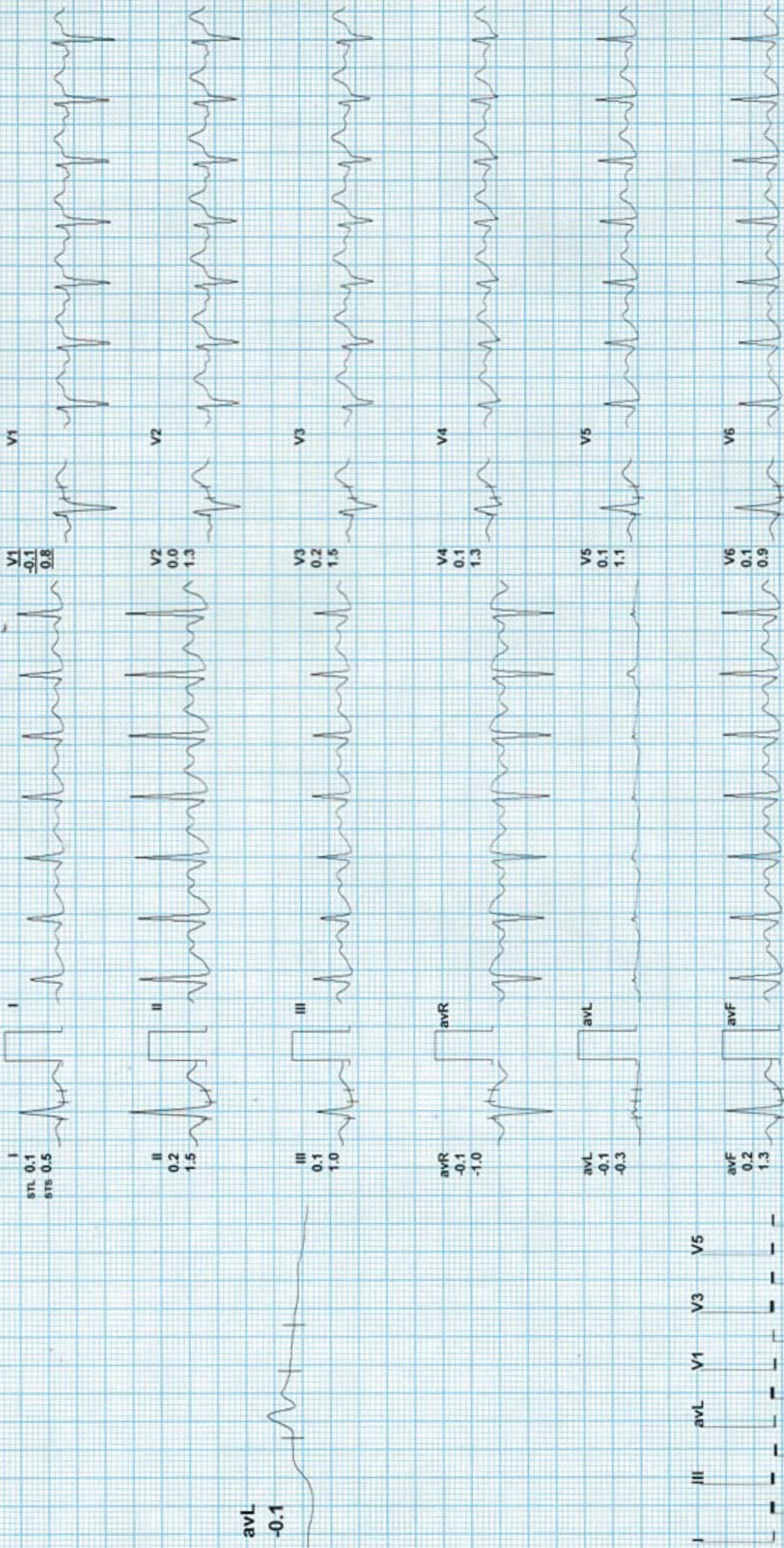

REMARKS:

ARAVALI HOSPITAL

600 / MRS. SUNITA KUMARI / 40 Yrs / F / 0 Cms / 0 Kg / HR : 134

Recovery(2:00)



Date: 22-Apr-2024 02:08:53 PM METS: 1.0/ 134 bpm 74% of THR BP: 150/90 mmHg Combined Medians/ BLC On/ Notch On/ HF 0.05 Hz/LF 35 Hz

ExTime: 06:47 0.0 mph 0.0%
25 mm/Sec. 1.0 Cm/mV

4X 60 mS Post J

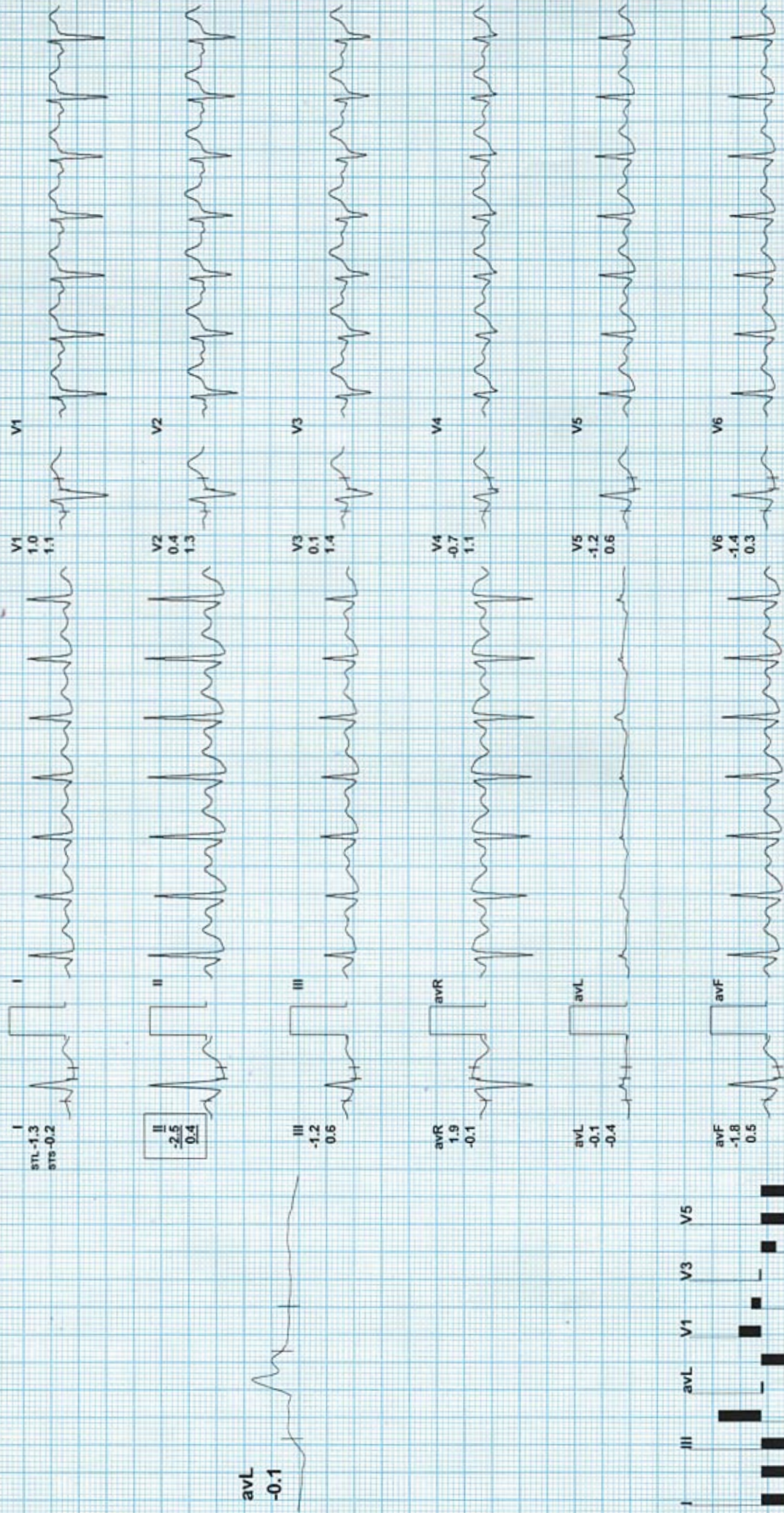

REMARKS:



Recovery(3:00)

ARAVALI HOSPITAL

600 / MRS. SUNITA KUMARI / 40 Yrs / F / 0 Cms / 0 Kg / HR : 118

Date: 22-Apr-2024 02:08:53 PM METS: 1.0/ 118 bpm 66% of THR BP: 140/85 mmHg Combined Medians/ BLC On/ HF 0.05 Hz/LF 35 Hz ExTime: 06:47 0.0 mph, 0.0%
25 mm/Sec. 1.0 Cm/mV

4X 80 mS Post J

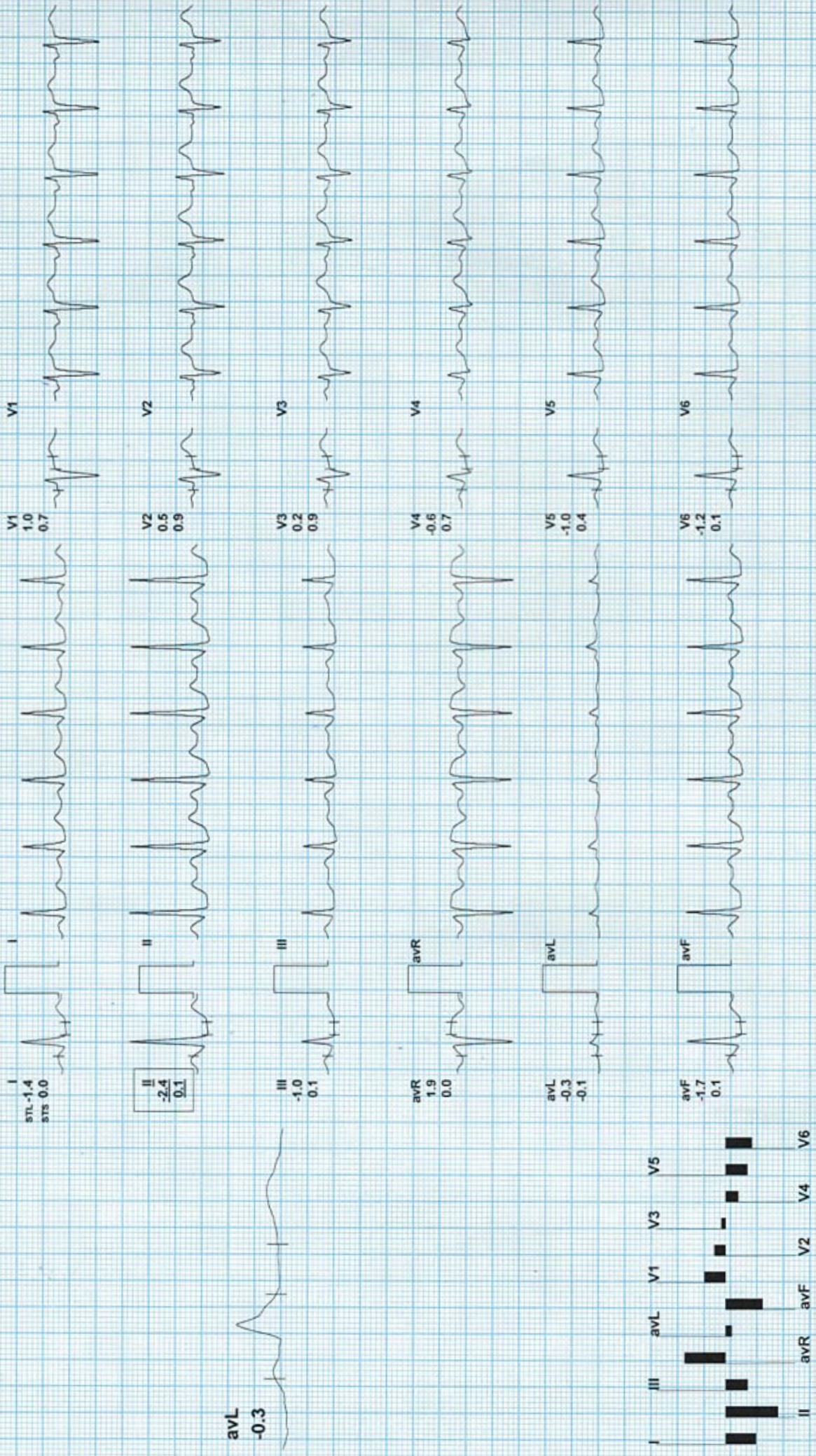

REMARKS:



Recovery(4:00)

ARAVALI HOSPITAL

600 / MRS. SUNITA KUMARI / 40 Yrs / F / 0 Cms / 0 Kg / HR : 119

Date: 22-Apr-2024 02:08:53 PM METS: 1.0/ 119 bpm 66% of THR BP: 140/85 mmHg Combined Medians/ BLC On/ HF 0.05 Hz/LF 35 Hz

ExTime: 06:47 0.0 mph, 0.0%
25 mm/Sec. 1.0 Cm/mV

4X 80 mS Post J

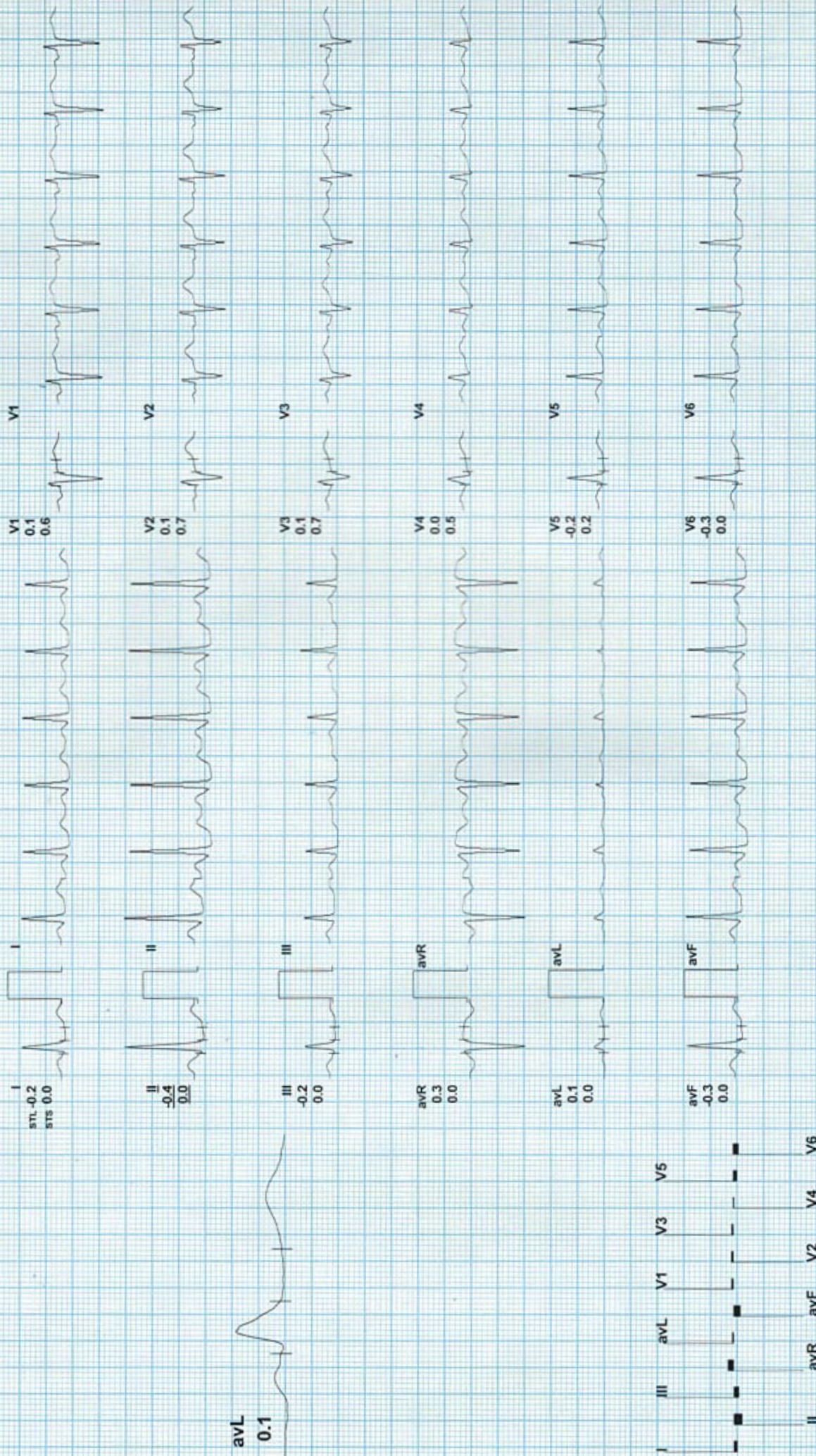

REMARKS:

ARAVALI HOSPITAL

600 / MRS. SUNITA KUMARI / 40 Yrs / F / 0 Cms / 0 Kg / HR : 122

Recovery(4:24)



Date: 22-Apr-2024 02:08:53 PM METS: 1.0/ 122 bpm 68% of THR BP: 130/80 mmHg Combined Medians/ BLC On/ Notch On/ HF 0.05 Hz/LF 35 Hz

ExTime: 06:47 0.0 mph, 0.0%
25 mm/Sec. 1.0 Cm/mV

4X 80 mS Post J

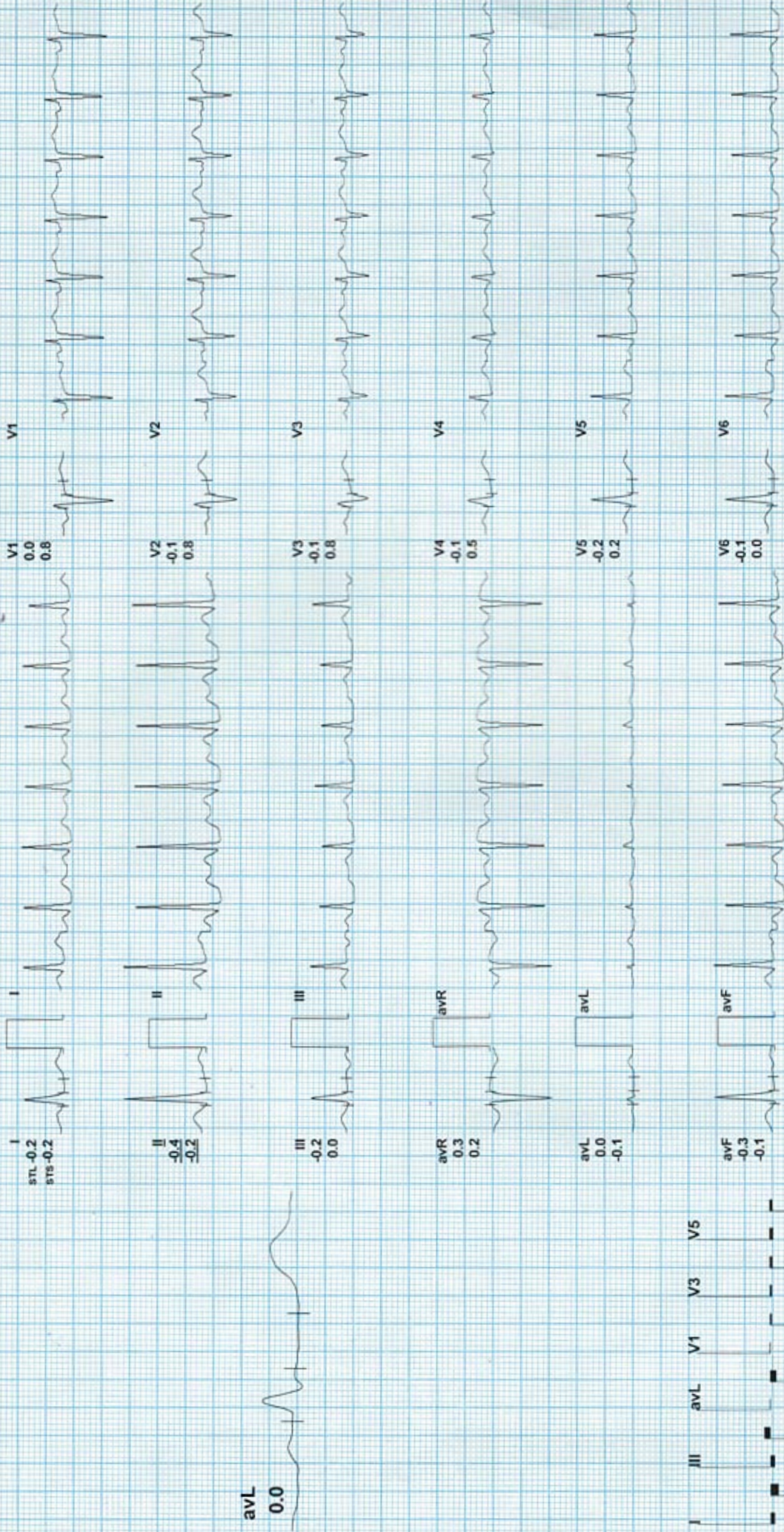

REMARKS:

 भारत सरकार
Government of India

 सुनीता कुमारी
Sunita Kumari
जन्म तिथि / DOB : 16/12/1984
महिला / Female



5657 8433 0485

आधार - आम आदमी का अधिकार

Sunita

 जा आधार
भारतीय विशिष्ट पहचान प्राधिकरण
Unique Identification Authority of India

पता: संबोधित: सतेन्द्र कुमार, 546, Address: W/O: Satendra Kumar, 546,
मज़दीक शिव मंदिर, देवलोक कॉलोनी, NEAR SHIV MANDIR, DEVLOK COLONY,
हापुर, हापुर, उत्तर प्रदेश, Hapur, Hapur, Uttar Pradesh, 245101
245101

5657 8433 0485

 1947
1800 300 1947

 help@uidai.gov.in

 www.uidai.gov.in