

SHOP NO. 16-17, 1ST FLOOR SHOPPING CENTRE, OPP. JLN HOSPITAL, AJMER -305 001 PHONE : 2428948

Patient Name : NEERAJ KUMARI

Age / Gender : 29 years / Female

Endo ID : 180295

Organization : Goyal Diagnostics Profile

Referral : MEDIWHEEL

Collected Date & Time : Apr 02, 2024, 11:27 a.m.

Reported Date & Time : Apr 02, 2024, 03:02 p.m.

Sample ID :



Test Description	Value(s)	Unit(s)	Reference Range
HAEMATOLOGY			
Hemoglobin (HB)	11.3	gm/dl	12.0 - 16.0
Erythrocyte (RBC) Count	4.55	mil/cu.mm	4.7 - 6.0
Packed Cell Volume (PCV)	37.9	%	42 - 52
Mean Cell Volume (MCV)	83.2	FL	78 - 100
Mean Cell Haemoglobin (MCH)	24.8	Pg	27 - 31
Mean Corpuscular Hb Conc. (MCHC)	29.8	g/dl	32 - 36
Red Cell Distribution Width (RDW)	14.1	%	11.5 - 14.0
Total Leucocytes Count (WBC)	6170	Cell/cu.mm	4000 - 10000
Neutrophils	57	%	40 - 80
Lymphocytes	34	%	20 - 40
Monocytes	05	%	2 - 10
Eosinophils	04	%	1-6
Basophils	00	%	0-1
Mean Platelet Volume (MPV)	13.2	fL	7.2 - 11.7
PCT	0.23	%	0.2 - 0.5
Platelet Count	171	10 ³ /ul	150 - 450

END OF REPORT

Dr. Kusum Heda
M.D.(Patho.)

Dr. Nishi Prasad
M.D.(Patho.)

Consultant Radiologist & Sonologist

Dr. Roopa Goyal

MD (Radio-Diagnosis)

GOYAL
DIAGNOSTICS
4-D ULTRASOUND • COLOUR DOPPLER

SHOP NO. 16-17, 1ST FLOOR SHOPPING CENTRE, OPP. JLN HOSPITAL, AJMER -305 001 PHONE : 2428948

Patient Name : NEERAJ KUMARI

Age / Gender : 29 years / Female

Endo ID : 180295

Organization : Goyal Diagnostics Profile

Referral : MEDIWHEEL



Collected Date & Time : Apr 02, 2024, 11:27 a.m.

Reported Date & Time : Apr 02, 2024, 03:03 p.m.

Sample ID :



240930054

Test Description	Value(s)	Unit(s)	Reference Range
------------------	----------	---------	-----------------

HAEMATOLOGY

ESR	10	mm	0 - 20
-----	----	----	--------

END OF REPORT

Dr. Kusum Heda
M.D.(Patho.)

Dr. Nishi Prasad
M.D.(Patho.)



SHOP NO. 16-17, 1ST FLOOR SHOPPING CENTRE, OPP. JLN HOSPITAL, AJMER -305 001 PHONE : 2428948

Patient Name : NEERAJ KUMARI

Age / Gender : 29 years / Female

Endo ID : 180295

Organization : Goyal Diagnostics Profile

Referral : MEDIWHEEL

Collected Date & Time : Apr 02, 2024, 11:27 a.m.

Reported Date & Time : Apr 02, 2024, 01:31 p.m.

Sample ID :



Test Description	Value(s)	Unit(s)	Reference Range
------------------	----------	---------	-----------------

CLINICAL PATHOLOGY

URINE ROUTINE

General Examination

Colour	Pale yellow		Pale Yellow
Transparency (Appearance)	Clear		Clear
Reaction (pH)	Acidic		Acidic / Alkaline
Specific gravity	1.020		1.005-1.030

Chemical Examination

Urine Protein (Albumin)	NIL		NIL
Urine Glucose (Sugar)	NIL		NIL

Microscopic Examination

Pus cells (WBCs)	1-2	/hpf	0-4
Epithelial cells	2-3	/hpf	0-5
Red blood cells	NIL	/hpf	NIL
Crystals	Absent		Absent
Cast	Absent		Absent
Amorphous deposits	Absent		Absent
Bacteria	Absent		Absent
Yeast cells	Absent		Absent
Other	Absent		Absent

END OF REPORT

Dr. Kusum Heda
M.D.(Patho.)

Dr. Nishi Prasad
M.D.(Patho.)



Consultant Radiologist & Sonologist

Dr. Roopa Goyal

MD (Radio-Diagnosis)

GOYAL
DIAGNOSTICS
4-D ULTRASOUND • COLOUR DOPPLER

SHOP NO. 16-17, 1ST FLOOR SHOPPING CENTRE, OPP. JLN HOSPITAL, AJMER -305 001 PHONE : 2428948

Patient Name : NEERAJ KUMARI

Age / Gender : 29 years / Female

Endo ID : 180295

Organization : Goyal Diagnostics Profile

Referral : MEDIWHEEL



Collected Date & Time : Apr 02, 2024, 11:27 a.m.

Reported Date & Time : Apr 02, 2024, 03:12 p.m.

Sample ID :



240930054

Test Description	Value(s)	Unit(s)	Reference Range
------------------	----------	---------	-----------------

HAEMATOLOGY

BLOOD GROUP ABO AND RHTYPE

'B' POSITIVE

Method : Gel Technique & Tube Agglutination

Medical Remark :

The blood group done is forward blood group only. In case of any discrepancy kindly contact the lab

END OF REPORT

Dr. Kusum Heda
M.D.(Patho.)

Dr. Nishi Prasad
M.D.(Patho.)



SHOP NO. 16-17, 1ST FLOOR SHOPPING CENTRE, OPP. JLN HOSPITAL, AJMER -305 001 PHONE : 2428948

Patient Name : NEERAJ KUMARI

Age / Gender : 29 years / Female

Endo ID : 180295

Organization : Goyal Diagnostics Profile

Referral : MEDIWHEEL

Collected Date & Time : Apr 02, 2024, 11:27 a.m.

Reported Date & Time : Apr 02, 2024, 03:03 p.m.

Sample ID :



Test Description	Value(s)	Unit(s)	Reference Range
------------------	----------	---------	-----------------

BIOCHEMISTRY

LIPID PROFILE

Cholesterol Total Method : ENZYMETIC COLORIMETRIC METHOD CHOD - POD	136.0	mg/dL	130 -250
Triglycerides Method : ENZYMETIC COLORIMETRIC	66.0	mg/dL	60 -170
HDL Cholesterol Method : PHOSPHOTUNGSTIC ACID	41.2	mg/dL	Normal: 40-60 Major Risk for Heart: > 60
VLDL Cholesterol Method : Calculated	13.20	mg/dL	6 - 38
LDL Cholesterol Method : Calculated	81.60	mg/dL	Optimal < 100 Near / Above Optimal 100-129 Borderline High 130-159 High 160-189 Very High >or = 190
CHOL/HDL Ratio Method : Calculated	3.30		2.6-4.9
LDL/HDL Ratio Method : Calculated	1.98		0.5-3.4

END OF REPORT

Dr. Kusum Heda
M.D.(Patho.)

Dr. Nishi Prasad
M.D.(Patho.)



SHOP NO. 16-17, 1ST FLOOR SHOPPING CENTRE, OPP. JLN HOSPITAL, AJMER -305 001 PHONE : 2428948

Patient Name : NEERAJ KUMARI

Age / Gender : 29 years / Female

Endo ID : 180295

Organization : Goyal Diagnostics Profile

Referral : MEDIWHEEL

Collected Date & Time : Apr 02, 2024, 11:27 a.m.

Reported Date & Time : Apr 02, 2024, 03:03 p.m.

Sample ID :



Test Description	Value(s)	Unit(s)	Reference Range
------------------	----------	---------	-----------------

BIOCHEMISTRY

LIVER FUNCTION TEST

Bilirubin - Total	0.72	gm/dl	0.0 - 1.20
Bilirubin - Direct	0.19	mg/dL	0.0 - 0.30
Bilirubin - Indirect	0.53	mg/dL	0.1 - 1.0
Method : Calculated			
ASPARTATE AMINO TRANSFERASE (SGOT-AST)	29.5	U/L	5.0 - 40.0
Method : IFCC with Serum			
ALANINE AMINO TRANSFERASE (SGPT-ALT)	27.3	U/L	5.0 - 40.0
Method : IFCC with POD Serum			
Alkaline Phosphatase	57.0	U/L	MALE & FEMALE
Method : IFCC with Serum			4-19 YEAR: 54-369 U/L
			20-59 YEAR: 42-98 U/L
			>60 YEAR: 53-141 U/L
Total Protein	7.54	g/dL	6.00 - 8.00
Method : Biuret, with Serum			
Albumin	4.98	g/dL	3.40 - 5.50
Method : Tech; BCG with Serum			
Globulin	2.56	g/dL	1.5 - 3.5
Method : Calculated			
A/G Ratio	1.95		1.5 - 2.5
Method : Calculated			

END OF REPORT

Dr. Kusum Heda
M.D.(Patho.)

Dr. Nishi Prasad
M.D.(Patho.)



SHOP NO. 16-17, 1ST FLOOR SHOPPING CENTRE, OPP. JLN HOSPITAL, AJMER -305 001 PHONE : 2428948

Patient Name : NEERAJ KUMARI

Age / Gender : 29 years / Female

Endo ID : 180295

Organization : Goyal Diagnostics Profile

Referral : MEDIWHEEL

Collected Date & Time : Apr 02, 2024, 11:27 a.m.

Reported Date & Time : Apr 02, 2024, 12:37 p.m.

Sample ID :



Test Description	Value(s)	Unit(s)	Reference Range
------------------	----------	---------	-----------------

HAEMATOLOGY

HbA1c (GLYCOSYLATED HEMOGLOBIN)

4.6

%

> 8% Action Suggested

BLOOD

7 - 8 % Good Control

Method : Nephelometry Methodology

6 - 7 % Near Normal Glycemia

< 6% Normal level

Instrument: Mispa i2

Clinical Information:

Glycated hemoglobin measurement is not appropriate where there has been a change in diet or treatment within 6 weeks. Hence, people with recent blood loss, hemolytic anemia, or genetic differences in the hemoglobin molecule (hemoglobinopathy and Hb variants viz: HbS, HbC, HbE, HbD, elevated HbF, as well as those that have donated blood recently, are not suitable for this test. Conditions associated with false increased HbA1C values: HbF, Uremia, Lead Poisoning, Hypertriglyceridemia, Alcoholism, Opiate addiction, Iron deficiency state, Postsplenectomy, Hyperbilirubinemia, Chronic aspirin therapy. Conditions associated with false low HbA1C values: HbS, HbC, Hemolytic anemia, Pregnancy, Acute or chronic blood loss

AVERAGE BLOOD GLUCOSE

85.32

90 - 120 Very Good Control

121 - 150 Adequate Control

151 - 180 Sub-optimal Control

181 - 210 Poor Control

> 211 Very Poor Control

END OF REPORT

Dr. Kusum Heda
M.D.(Patho.)

Dr. Nishi Prasad
M.D.(Patho.)



SHOP NO. 16-17, 1ST FLOOR SHOPPING CENTRE, OPP. JLN HOSPITAL, AJMER -305 001 PHONE : 2428948

Patient Name : NEERAJ KUMARI

Age / Gender : 29 years / Female

Endo ID : 180295

Organization : Goyal Diagnostics Profile

Referral : MEDIWHEEL

Collected Date & Time : Apr 02, 2024, 11:27 a.m.

Reported Date & Time : Apr 02, 2024, 03:02 p.m.

Sample ID :



Test Description	Value(s)	Unit(s)	Reference Range
IMMUNOLOGY			
T3-Triiodothyronine Method : CHEMILUMINOSCECE	0.83	ng/mL	0.60-1.81
T4-Thyroxine Method : CHEMILUMINOSCECE	6.7	ug/dL	4.5 -10.9
TSH -ULTRA SENSITIVE Method : CHEMILUMINOSCECE	1.55	uIU/mL	0.35-5.50

Interpretation:

TSH measurement is useful in screening and diagnosis for euthyroidism, hyperthyroidism and hypothyroidism. TSH levels may be affected by acute illness and drugs like doapmine and glucocorticoids. Low or undetectable TSH is suggestive of graves disease TSH between 5.5 to 15.0 with normal T3 T4 indicates impaired thyroid hormone or subclinical hypothyroidism or normal T3 T4 with slightly low TSH suggests subclinical Hyperthyroidism. TSH suppression does not reflect severity of hyperthyroidism therefore , measurement of FT3 FT4 is important. FreeT3 is first hormone to increase in early Hyperthyroidism. Only TSH level can prove to be misleading in patients on treatment. Therefore FreeT3 , FreeT4 along with TSH should be checked.

****END OF REPORT****

Dr. Kusum Heda
M.D.(Patho.)

Dr. Nishi Prasad
M.D.(Patho.)



Consultant Radiologist & Sonologist

Dr. Roopa Goyal

MD (Radio-Diagnosis)

GOYAL
DIAGNOSTICS
4-D ULTRASOUND • COLOUR DOPPLER

SHOP NO. 16-17, 1ST FLOOR SHOPPING CENTRE, OPP. JLN HOSPITAL, AJMER -305 001 PHONE : 2428948

Patient Name : NEERAJ KUMARI

Age / Gender : 29 years / Female

Endo ID : 180295

Organization : Goyal Diagnostics Profile

Referral : MEDIWHEEL

Collected Date & Time : Apr 02, 2024, 11:27 a.m.

Reported Date & Time : Apr 02, 2024, 03:02 p.m.

Sample ID :



Test Description	Value(s)	Unit(s)	Reference Range
BIOCHEMISTRY			
Urea	37.8	mg/dL	10.0 - 40.0
Method : Uricase			
CREATININE	0.75	mg/dL	0.60 - 1.40
Method : Serum, Jaffe			

END OF REPORT

Dr. Kusum Heda
M.D.(Patho.)

Dr. Nishi Prasad
M.D.(Patho.)



Consultant Radiologist & Sonologist

Dr. Roopa Goyal

MD (Radio-Diagnosis)

GOYAL
DIAGNOSTICS
4-D ULTRASOUND • COLOUR DOPPLER

SHOP NO. 16-17, 1ST FLOOR SHOPPING CENTRE, OPP. JLN HOSPITAL, AJMER -305 001 PHONE : 2428948

Patient Name : NEERAJ KUMARI

Age / Gender : 29 years / Female

Endo ID : 180295

Organization : Goyal Diagnostics Profile

Referral : MEDIWHEEL

Collected Date & Time : Apr 02, 2024, 11:27 a.m.

Reported Date & Time : Apr 02, 2024, 03:02 p.m.

Sample ID :



Test Description	Value(s)	Unit(s)	Reference Range
------------------	----------	---------	-----------------

BIOCHEMISTRY

Uric Acid	4.2	mg/dL	3.5-7.0
------------------	-----	-------	---------

Method : Uricase, Colorimetric

END OF REPORT

Dr. Kusum Heda
M.D.(Patho.)

Dr. Nishi Prasad
M.D.(Patho.)



Consultant Radiologist & Sonologist

Dr. Roopa Goyal

MD (Radio-Diagnosis)

GOYAL
DIAGNOSTICS
4-D ULTRASOUND • COLOUR DOPPLER

SHOP NO. 16-17, 1ST FLOOR SHOPPING CENTRE, OPP. JLN HOSPITAL, AJMER -305 001 PHONE : 2428948

Patient Name : NEERAJ KUMARI

Age / Gender : 29 years / Female

Endo ID : 180295

Organization : Goyal Diagnostics Profile

Referral : MEDIWHEEL

Collected Date & Time : Apr 02, 2024, 11:27 a.m.

Reported Date & Time : Apr 02, 2024, 03:03 p.m.

Sample ID :



Test Description	Value(s)	Unit(s)	Reference Range
------------------	----------	---------	-----------------

BIOCHEMISTRY

Calcium Method : Arsenazo III	9.8	mg/dL	8.50 - 10.20
----------------------------------	-----	-------	--------------

END OF REPORT

Dr. Kusum Heda
M.D.(Patho.)

Dr. Nishi Prasad
M.D.(Patho.)



Consultant Radiologist & Sonologist

Dr. Roopa Goyal

MD (Radio-Diagnosis)

GOYAL
DIAGNOSTICS
4-D ULTRASOUND • COLOUR DOPPLER

SHOP NO. 16-17, 1ST FLOOR SHOPPING CENTRE, OPP. JLN HOSPITAL, AJMER -305 001 PHONE : 2428948

Patient Name : NEERAJ KUMARI

Age / Gender : 29 years / Female

Endo ID : 180295

Organization : Goyal Diagnostics Profile

Referral : MEDIWHEEL

Collected Date & Time : Apr 02, 2024, 11:27 a.m.

Reported Date & Time : Apr 02, 2024, 03:02 p.m.

Sample ID :



Test Description	Value(s)	Unit(s)	Reference Range
------------------	----------	---------	-----------------

BIOCHEMISTRY

Glucose fasting Method : Fluoride Plasma-F, Hexokinase	82.2	mg/dL	70.0-110.0
---	------	-------	------------

END OF REPORT

Dr. Kusum Heda
M.D.(Patho.)

Dr. Nishi Prasad
M.D.(Patho.)



Patient Name Mrs. NEERAJ 29/F

5 Seconds ECG Report

April 02, 2024

Time: 10:03:50

P-QRS-T Axis (48)-(52)-(27) deg

PR Interval: 0.15 sec
QRS Duration: 0.092 Sec

RR Interval: 1.00 sec

HR : 59 bpm

BP : 0 / 0 mmHg

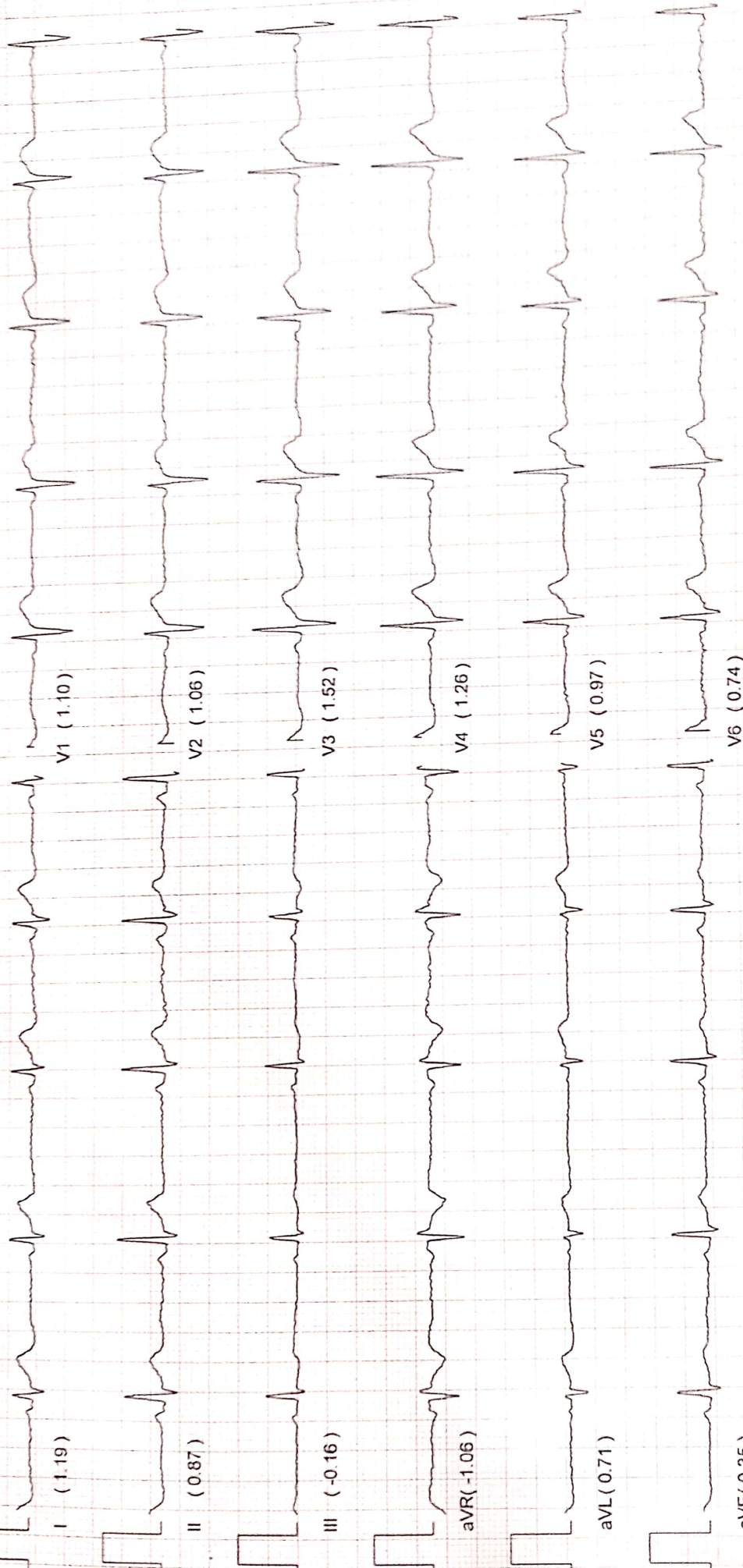

INTERPRETATION

Sinus Bradycardia, PR is normal, Normal QRS Width, Normal QT interval, QRS Axis is normal.

Otherwise Normal ECG

DR
MD

*Unconfirmed Reporting, Refer to Clinician



NAME :-- Mrs Neeraj Kumari AGE :-- 29 Yrs Date:-- 02-Apr-24
REF BY :- BOB

SKIAGRAM CHEST PA VIEW
BOTH CP ANGLES ARE CLEAR
CARDIAC SIZE IS WITHIN NORMAL LIMITS
LUNG FIELDS ARE CLEAR

NAD IN HEART AND LUNGS

Dr. Roopa Goyal (M.B.B.S., M.D.)
R.M.C.N. Sonologist
07115600

लिंग परिक्षण करवाना जघन्य अपराध है। इसकी शिकायत 104 टोल फ्री सेवा पर की जा सकती है।

USG ABDOMEN-PELVIS

NAME -- Mrs Neeraj Kumari AGE-- 29 Yrs Date -- 02-Apr-24

REF BY -- BOB

LIVER : is normal in size 12.4 cm and shows homogeneous echotexture.
No evidence of intrahepatic biliary radicles dilatation / focal space occupying lesion.
The portal vein and common bile duct show normal caliber.

GALL BLADDER : Not seen. (H/O Operative Removal)

SPLEEN: normal in size and shows normal echopattern.

PANCREAS: Normal in size , shape and position. Parenchyma is homogenous.

RT.KIDNEY- Normal in size, shape and position . Measures :-- 10.2 x 4.2cm
Cortex is homogeneous. Corticomedullary differentiation is maintained
pelvicalyceal system is not dilated.
No evidence of any calculus is Seen

LT. KIDNEY- Normal in size, shape and position. Measures :-- 10.4 x 4.5cm
Cortex is homogeneous. Corticomedullary differentiation is maintained.
pelvicalyceal system is not dilated.
No evidence of any calculus is Seen

URINARY BLADDER : is distended with smooth walls .
No evidence of diverticulum or calculus is Seen

UTERUS: Normal In Size Shape And Position.
Myometrium is homogenous and normal in thickness .
Endometrium Is Normal .

OVARY: both ovaries are normal in size and appear normal.

IMPRESSION :--

Abdominal and pelvic organs are within normal limits.

(Adv- clinical correlation , further evaluation)

Dr. ROOPA GOYAL (M.B.B.S., M.D.)
Consultant Radiologist & Sonologist
RAC No. -004507115600

Please note :-- This is professional opinion only and not the final diagnosis as science of radiology is based on interpretation of various shadows produced by both normal and abnormal structures . Dissimilar diverse diseases may produce similar shadows and vice versa , hence no usg finding is pathogenomic . All findings are only S/D , hence advice These findings are observations at the time of study. Findings can change any time. In case of any disparity between clinical and sonography, X ray findings. Please send patient again for review Free of Cost This report is not valid for medico-legal purpose subject to Ajmer and jurisdiction only .

लिंग परिक्षण करवाना जघन्य अपराध है । इसकी शिकायत 104 टोल फ्री सेवा पर की जा सकती है ।

TMT ECHOCARDIOGRAPHY SPIROMETRY DIGITAL X-RAY MAMMOGRAPHY CLINICAL LAB. PAP SMEAR FNAC
FINDING SHOULD ALWAYS BE CO-RELATED WITH THE CLINICAL AND OTHER INVESTIGATION FINDING WHERE APPLICABLE THIS REPORT IN NOT MEANT FOR MEDICO-LEGAL PURPOSE.



& Sonologist

Roopa Goyal

(Radio-Diagnosis)

GOYAL
DIAGNOSTICS
4-D ULTRASOUND * COLOUR DOPPLER

HOP NO. 16-17, 1ST FLOOR SHOPPING CENTRE, OPP. JLN HOSPITAL, AJMER -305 001 PHONE : 2428948, 7976525010

NAME :	Mrs NEERAJ KUMARI	DATE :	02-Apr-24
AGE :	29 YRS	REF BY :	BOB
SEX :	FEMALE		

INTERPRETATION SUMMARY

- . NORMAL CHAMBER DIMENSIONS
- . INTACT IAS/ IVS
- . ALL VALVES ARE NORMAL.
- . MILD TR
- . RVSP 25 MM HG
- . NO RWMA : LVEF 60 %
- . NO CLOT, VEGITATION.
- . NO PERICARDIAL EFFUSION
- . NORMAL PERICARDIUM .
- . SIZE OF MAIN PULMONARY ARTERY 21 MM

M.MODE/2D MEASUREMENTS (MM) & CALCULATIONS (ML)

LVID d	42.5	LVEDV	
LVID s	28.8	LVESV	
RVID(d)	---	SV	-
IVS d	9.3	F.S	32%
IVS S	13.3	EF	60%
LVPW d	8.7	C.O	-
LVPWS	12.7	MITRAL VALVE	-
AORTIC ROOT	29.7	EF SLOPE	-
LEFT ATRIUM	30.7	OPENING AMPLITUDE	-
AORTIC CUSP OPENING	-	E.P.S.S	-

DOPPLER MEASUREMENTS & CALCULATIONS:

STRUCTURE	MORPHOLOGY	VELOCITY(cm/sec.)	GRADIENT P/M	REGURGITATION
MITRAL VALVE	NORMAL	E- 113 A- 59	-	NIL
TRICUSPID VALVE	NORMAL	194	-	MILD
PUL VALVE	NORMAL	101	-	NIL
AORTIC VALVE	NORMAL	143	-	NIL

PULMONARY ARTERY	MITRAL VALVE AREA (BY P 1/2 T)
PEAK ACCELERATION TIME	PRESSURE HALF TIME
SYSTOLIC PRESSURE 25 MM HG	MVA

Dr. ROOPA GOYAL (M.B.B.S., M.D.)
 Consultant Radiologist & Sonologist
 RMC No. 1507115600

... की सेवा पर की जा सकती है।

भारत सरकार
Government of India

आधार

Issue Date: 07/07/2014



नीरज कुमारी
Neeraj Kumari
जन्म तिथि/DOB: 02/07/1994
महिला/ FEMALE

3820 0352 4529
VID : 9132 8601 9351 7358

मेरा आधार, मेरी पहचान

भारतीय विशिष्ट पहचान प्राधिकरण
Unique Identification Authority of India

आधार

पता:
D/O: कैलाश सिंह, एक सी आई रोड नई बस्ती, रामपुर,
अलीगढ़,
उत्तर प्रदेश - 202127

Address:
D/O: Kallash Singh, F C I ROAD NEW BASTI,
Rampur, Aligarh,
Uttar Pradesh - 202127

Download Date: 01/08/2022



3820 0352 4529
VID : 9132 8601 9351 7358

1947 | help@uidai.gov.in | www.uidai.gov.in

Dr. ROOPA GOYAL (M.B.B.S., M.D.)
Consultant Radiologist & Sonologist
RMC No.-004307115600



 **GPS Map Camera**

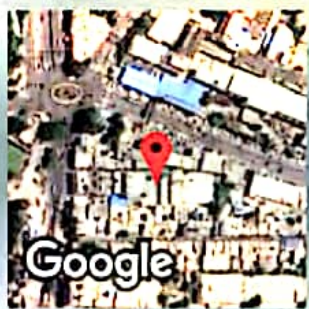

Ajmer, Rajasthan, India
FJ9M+WJW, opp. JLN Hospital, Kala Bagh, Ajmer,
Rajasthan 305001, India
Lat 26.46986°
Long 74.634005°
02/04/24 10:06 AM GMT +05:30

Consultant Radiologist & Sonologist

Dr. Roopa Goyal

MD (Radio-Diagnosis)

GOYAL
DIAGNOSTICS
4-D ULTRASOUND • COLOUR DOPPLER

SHOP NO. 16-17, 1ST FLOOR SHOPPING CENTRE, OPP. JLN HOSPITAL, AJMER -305 001 PHONE : 2428948

Patient Name : NEERAJ KUMARI

Age / Gender : 29 years / Female

Endo ID : 180295

Organization : Goyal Diagnostics Profile

Referral : MEDIWHEEL



Collected Date & Time : Apr 02, 2024, 03:46 p.m.

Reported Date & Time : Apr 02, 2024, 04:14 p.m.

Sample ID :



240930157

Test Description	Value(s)	Unit(s)	Reference Range
------------------	----------	---------	-----------------

BIOCHEMISTRY

Blood Glucose-Post Prandial Method : Hexokinase	104.6	mg/dL	70 - 140
--	-------	-------	----------

END OF REPORT

Dr. Kusum Heda
M.D.(Patho.)

Dr. Nishi Prasad
M.D.(Patho.)

