

37 Years

SOLANKI, MEGHA
Female

27-Apr-24 7:48:25 AM

Rate 84

PR 156

QRSD 76

QT 368

QTc 436

--AXIS--

P 66

QRS 54

T 18

12 Lead; Standard Placement

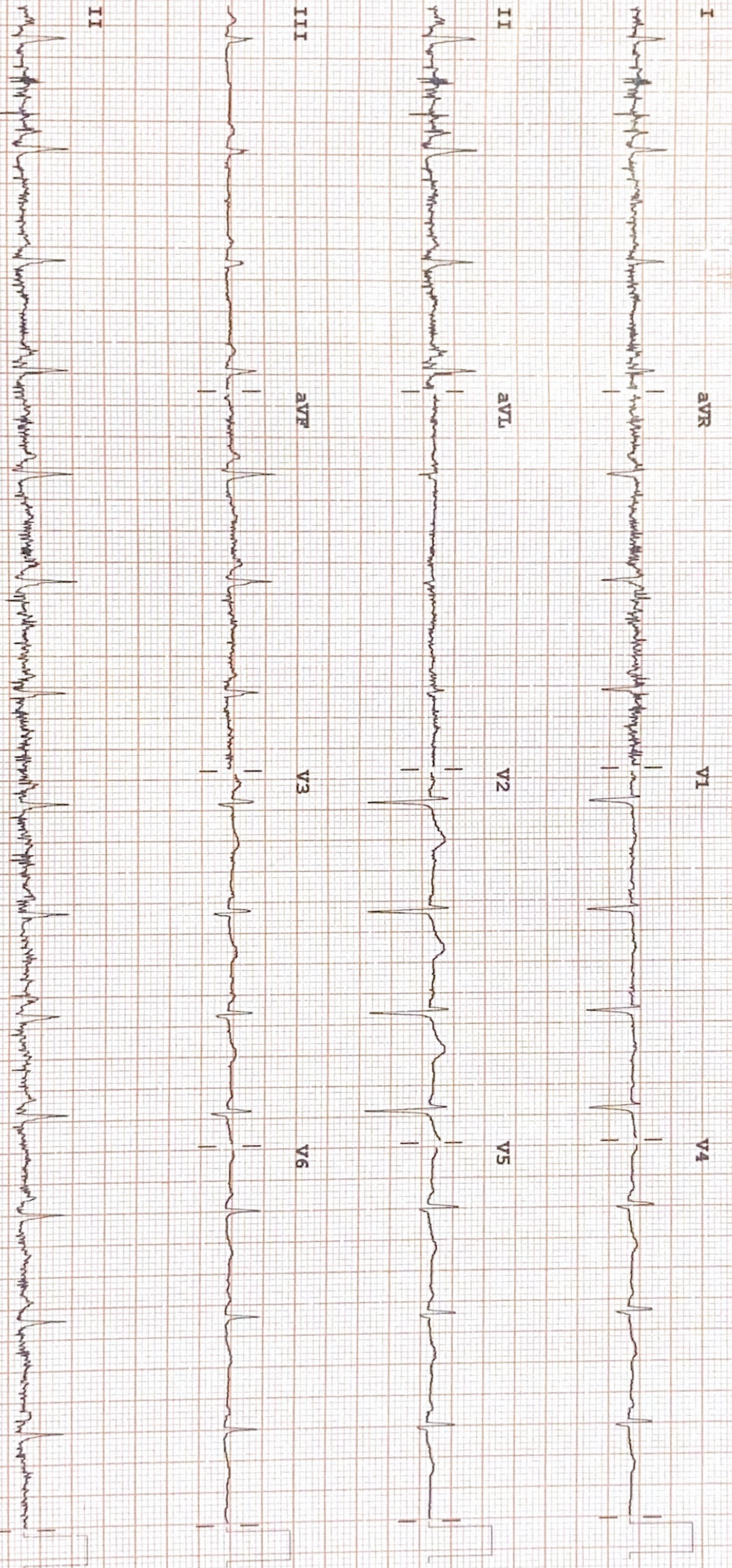

Device:

Speed: 25 mm/sec

Limb: 10 mm/mV

Chest: 10.0 mm/mV

F 50~ 0.50-150 Hz W

PH09

P?

605

for PHILIPS

REORDER M2242B



2D-ECHOCARDIOGRAPHY AND COLOR DOPPLER REPORT

NAME: MEGHA N SOLANKI

AGE/SEX:37 YRS/FEMALE

DATE: 27/04/2024

REF BY: DIRECT

OBSERVATION:

- NORMAL LV SIZE AND NORMAL LV SYSTOLIC FUNCTION. LVEF = 60% (VISUAL).
- NO RWMA AT REST.
- NORMAL LV DIASTOLIC DYSFUNCTION.
- TRIVIAL MR. NO MS.
- NO AR. NO AS.
- TRIVIAL TR. NO PAH.
- NORMAL SIZED LA, RA & RV WITH NORMAL RV SYSTOLIC FUNCTION.
- NORMAL SIZED MPA, RPA & LPA.
- INTACT IAS & IVS.
- NO E/O INTRACARDIAC CLOT/VEGETATION/PE.
- NORMAL IVC.
- NORMAL PERICARDIUM.

LA: 29MM

AO: 24MM

IVS: 10/12MM

LVPW: 10/13MM

LVID: 41/22MM

CONCLUSION:

- NORMAL LV/RV SIZE AND SYSTOLIC FUNCTION.
- NO RWMA AT REST.
- LVEF = 60% (VISUAL).

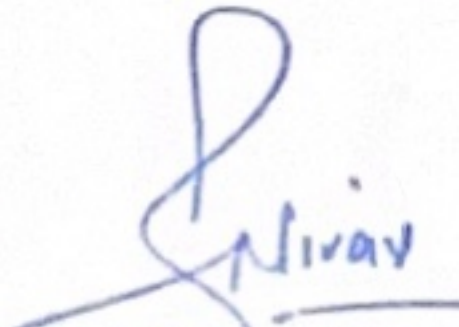
DR. NIRAV BHALANI
[CARDIOLOGIST]

DR. ARVIND SHARMA
[CARDIOLOGIST]



PATIENT NAME: MEGHA N SOLANKI

AGE/SEX: 37 YEARS /F

DATE: Saturday, 27 April 2024

CHEST X-RAY (PA)

Both lung fields appear normal.

Both hila appear normal

Bilateral costo-phrenic angles appear grossly clear

Mediastinum and cardiac shadow appear normal

Bony thorax appears unremarkable

No evidence of free gas under domes of diaphragm

IMPRESSION:

- NO SIGNIFICANT ABNORMALITY NOTED IN LUNG FIELDS
- NORMAL CARDIAC SHADOW

DR SHARAD BUNGTA (MD & DNB)
CONSULTANT RADIOLOGIST

Not all pathologies can be detected on ultrasound in each scan. Further radiographic evaluation is suggested if required.



PATIENT NAME: MEGHA N SOLANKI

AGE/SEX: 37 YRS/F

DATE: Saturday, 27 April 2024

ULTRASOUND OF ABDOMEN & PELVIS

LIVER appears normal in size and shows normal parenchymal echogenicity. No evidence of focal lesion. No evidence of dilated IHBR or portal vein. CBD appears normal.

GALL BLADDER is distended. No evidence of abnormal wall thickening or any significant calculus within.

PANCREAS appears normal. MPD is WNL.

SPLEEN appears normal in size and shows normal parenchymal echogenicity. No evidence of focal lesion.

BOTH KIDNEYS appear normal in size, shape and position. Show normal cortical echogenicity. Corticomedullary differentiation is maintained. No evidence of calculus or hydronephrosis on either side.

URINARY BLADDER is partially full. No evidence of abnormal wall thickening or any significant calculus within.

UTERUS appears normal in size and position. CET is 4.9 mm WNL. No evidence of focal lesion noted. Bilateral ovaries appear normal in size. No evidence of focal or obvious mass lesion noted.

BOWEL LOOPS appear normal and show normal peristalsis. No evidence of LYMPHADENOPATHY noted. No evidence of ASCITES noted.

IMPRESSION:

- NO SIGNIFICANT ABNORMALITY AT PRESENT SCAN.



DR SHARAD RUNGTA (MD & DNB)
CONSULTANT RADIOLOGIST

Not all pathologies can be detected on ultrasound in each scan. Further radiographic evaluation is suggested if required.



Patient Name : Megha Nirmesh Solanki
Patient ID : 20240400677
Age / Sex : 37y/Female
Consultant : DR KANCHI DESAI
Ward : -

Sample No. : 20240400852
Visit No. : OPD20240402215
Call. Date : 27/04/2024 08:35
S. Coll. Date : 27/04/2024 12:37
Report Date : 27/04/2024 14:27

CBC, ESR

Investigation	Result	Normal Value
Hemoglobin :	11 gm/dl [L]	12.5 to 16.0 gm/dl
P.C.V. :	43.2 %	37.0 to 47.0 %
M.C.V. :	88.9 fL	78 to 100 fL
M.C.H. :	22.6 pg [L]	27 to 31 pg
M.C.H.C. :	25.5 g/dl [L]	32 to 36 g/dl
RDW :	11.7 %	11.5 to 14.0 %
RBC Count :	4.86 X 10 ⁶ / cumm	4.2 to 5.4 X 10 ⁶ / cumm
Polymorphs :	85 % [H]	38 to 70 %
Lymphocytes :	8 % [L]	15 to 48 %
Eosinophils :	4 %	0 to 6 %
Monocytes :	3 %	3 to 11 %
Basophils :	0 %	0.0 to 1.0 %
Total :	100	< 100 > 100
WBC Count :	7600 /cmm	4000 to 10000 /cmm
Platelets Count :	301000 /cmm	1,50,000 to 4,50,000 /cmm
ESR - After One Hour :	3 mm/hr	1 to 20 mm/hr

Dr. Mehul Desai
M.B.D.C.P
Reg.No.G-9521



Patient Name : Megha Nirmesh Solanki

Sample No. : 20240400852



Patient ID : 20240400677

Visit No. : OPD20240402215

Age / Sex : 37y/Female

Call. Date : 27/04/2024 08:35

Consultant : DR KANCHI DESAI

S. Coll. Date : 27/04/2024 12:37

Ward : -

Report Date : 27/04/2024 14:27

Blood Group

Investigation	Result	Normal Value
BLOOD GROUP :		
ABO	B	
Rh	Positive	

FBS & PPBS

Investigation	Result	Normal Value
Blood Sugar (FBS) :	85 mg/dl	74 - 100 mg/dl
Urine Sugar (FUS) :	Nil	
Blood Sugar (PP2BS) :	111 mg/dl	70 to 120 mg/dl
Urine Sugar (PP2US) :	Nil	

HBA1C

Investigation	Result	Normal Value
Glycosylated Hb :	5.5 %	Near Normal Glycemia : 6 to 7 Excellent Control : 7 to 8 Good Control : 8 to 9 Fair Control : 9 to 10 Poor Control : > 10
Average Plasma Glucose of Last 3 Months :	111.15	

Dr.Mehul Desai
M.B.D.C.P
Reg.No.G-9521



Patient Name :	Megha Nirmesh Solanki	Sample No. :	20240400852
Patient ID :	20240400677	Visit No. :	OPD20240402215
Age / Sex :	37y/Female	Call. Date :	27/04/2024 08:35
Consultant :	DR KANCHI DESAI	S. Coll. Date :	27/04/2024 12:37
Ward :	-	Report Date :	27/04/2024 14:27

RENAL FUNCTION TEST

Investigation	Result	Normal Value
Creatinine :	1.1 mg/dl	0.6 - 1.4 mg/dl
Urea :	16 mg/ dl	13 - 45 mg/dl
Uric Acid :	3.2 mg/dl	3.5 - 7.2 mg/dl
Calcium :	8.9 mg/dl	8.5 - 10.5

Dr.Mehul Desai
M.B.D.C.P
Reg.No.G-9521



Patient Name :	Megha Nirmesh Solanki	Sample No. :	20240400852
Patient ID :	20240400677	Visit No. :	OPD20240402215
Age / Sex :	37y/Female	Call. Date :	27/04/2024 08:35
Consultant :	DR KANCHI DESAI	S. Coll. Date :	27/04/2024 12:37
Ward :	-	Report Date :	27/04/2024 14:27

Lipid Profile

Investigation	Result	Normal Value
Sample :	Fasting	
Sample Type :	Normal	
Cholesterol (Chol) :	189 mg/dl	Low risk : < 200 Moderate risk : 200 - 239 High risk : > or = 240
Triglyceride :	210 mg/dl [H]	Normal : < 200.0 High : 200 - 499 Very High : > or = 500
HDL Cholesterol :	38 mg/dl [L]	Low risk: >or = 60 mg/dL High risk : Up to 35 mg/dL
LDL :	109 mg/dl [L]	131.0 to 159.0(N) < 130.0(L) > 159.0(H)
VLDL :	42 mg/dl [H]	Up to 0 to 34 mg/dl
LDL/HDL Ratio :	2.87	Low risk : 0.5 to 3.0 Moderate risk : 3.0 to 6.0 Elevted level high > 6.0
Total Chol / HDL Ratio :	4.97	Low Risk : 3.3 to 4.4 Average Risk : 4.4 to 7.1 Moderate Risk : 7.1 to 11.0 High Risk : > 11.0
Total Lipids :	737 mg/dl [H]	400 to 700 mg/dl

Note :- Lipemic samples give high triglyceride value and falsely low LDL value.

Dr.Mehul Desai
M.B.D.C.P
Reg.No.G-9521



Patient Name :	Megha Nirmesh Solanki	Sample No. :	20240400852
Patient ID :	20240400677	Visit No. :	OPD20240402215
Age / Sex :	37y/Female	Call. Date :	27/04/2024 08:35
Consultant :	DR KANCHI DESAI	S. Coll. Date :	27/04/2024 12:37
Ward :	-	Report Date :	27/04/2024 14:27

LFT (Liver Function Test)

Investigation	Result	Normal Value
Total Bilirubin :	1 mg/dl	0.2 to 1.0 mg/dl
Direct Bilirubin :	0.6 mg/dl [H]	0.0 to 0.2 mg/dl
Indirect Bilirubin :	0.4 mg/dl	0.0 to 0.8 mg/dl
AST (SGOT) :	21 U/L	5 to 34 U/L
ALT (SGPT) :	26 U/L	0 to 55 U/L
Total Protein (TP) :	6.2 g/dL [L]	6.4 to 8.3, g/dl
Albumin (ALB) :	4 g/dl	3.5 to 5.2 g/dl
Globulin :	2.2 g/dl	2.3 to 3.5 g/dl
A/G Ratio :	1.82	
Alkaline Phosphatase (ALP) :	88 U/L	40 to 150 U/L
GAMMA GT. :	27 U/L	7 to 35 U/L

Dr. Mehul Desai
M.B.D.C.P
Reg.No.G-9521



Unipath Specialty Laboratory (Baroda) LLP - Platinum Complex, Opp. HDFC Bank, Nr. Radha Krishna char rasta, Akota, Vadodra - 390020
 Unipath Specialty Laboratory (Baroda) LLP - Platinum Complex, Opp. HDFC Bank, Nr. Radha Krishna char rasta, Akota, Vadodra - 390020
 Phone: 0265-2354435 / 2326260 | Mobile: 7228800500 / 8155028222 | Email: info.baroda@unipathllp.in
 Home Visit / OPD Reception : 9998724579



TEST REPORT

Reg. No. : 40401014048 Reg. Date : 27-Apr-2024 12:11 Collected On : 27-Apr-2024 12:11
 Name : Ms. MEGHA SOLANKI Approved On : 27-Apr-2024 13:44
 Age : 37 Years Gender : Female Ref. No. : Dispatch At :
 Ref. By : Tele No. :
 Location : SAVITA SUPERSPECIALTY HOSPITAL @ WAGHODIYA ROAD

Test Name	Results	Units	Bio. Ref. Interval
THYROID FUNCTION TEST			
T3 (triiodothyronine) <i>Method CLIA</i>	1.29	ng/mL	0.6 - 1.81
T4 (Thyroxine) <i>Method CLIA</i>	8.10	µg/dL	4.5 - 12.6
TSH (ultra sensitive) <i>Method CLIA</i>	3.190	µIU/mL	0.55 - 4.78
Sample Type: Serum			

Comments:

Thyroid stimulating hormone (TSH) is synthesized and secreted by the anterior pituitary in response to a negative feedback mechanism involving concentrations of FT3 (free T3) and FT4 (free T4). Additionally, the hypothalamic tripeptide, thyrotropin-releasing hormone (TRH), directly stimulates TSH production. TSH stimulates thyroid cell production and hypertrophy also stimulate the thyroid gland to synthesize and secrete T3 and T4. Quantification of TSH is significant to differentiate primary (thyroid) from secondary (pituitary) and tertiary (hypothalamus) hypothyroidism. In primary hypothyroidism, TSH levels are significantly elevated, while in secondary and tertiary hypothyroidism, TSH levels are low.

TSH levels During Pregnancy :

- First Trimester : 0.1 to 2.5 µIU/mL
- Second Trimester : 0.2 to 3.0 µIU/mL
- Third trimester : 0.3 to 3.0 µIU/mL

Reference : Carl A.Burtis,Edward R.Ashwood,David E.Bruns. Tietz Textbook of Clinical Chemistry and Molecular Diagnostics. 5th Edition. Philadelphia: WB Saunders,2012:2170

-----End Of Report-----

This is an electronically authenticated report. "Please verify the authenticity of this report by scanning the QR code to ensure data integrity."
 Test done from collected sample.

Printed On: 27-Apr-2024 13:45

Dr. Vishal Jhaveri
 M.B.B.S, D.C.P
 Reg. G-13041

Page 1 of 1

We are open 24 x 7 & 365 days

LLP Identification Number: AAN-8932

We are open 24 x 7 & 365 days

LLP Identification Number: AAN-8932



Patient Name :	Megha Nirmesh Solanki	Sample No. :	20240400852
Patient ID :	20240400677	Visit No. :	OPD20240402215
Age / Sex :	37y/Female	Call. Date :	27/04/2024 08:35
Consultant :	DR KANCHI DESAI	S. Coll. Date :	27/04/2024 12:37
Ward :	-	Report Date :	27/04/2024 14:27

Urine R/M

Investigation	Result	Normal Value
Quantity - :	20 ml	
Colour - :	Pale Yellow	
Reaction (pH) :	5.0	4.6-8.0
Turbidity :	Clear	
Deposit :	Absent	Absent
Sp.Gravity :	1.010	1.005-1.010
Protein :	Absent	Absent
Glucose :	Absent	Absent
Bile Salts :	Absent	Absent
Bile pigments :	Absent	Absent
Ketones :	Absent	Absent
Urobilinogen :	Absent	
Blood :	Absent	Absent
Pus Cells :	0-2 /hpf	0-5/hpf
Red Blood Cells :	Absent /hpf	Absent
Epithelial Cells :	3-5 /hpf	

Dr.Mehul Desai
M.B.D.C.P
Reg.No.G-9521



Examination by Physician

Name: MEGHA SOLANKI

Reg. No: 20240400677

Age/ Sex: 37/FEMALE

DOE: 27/04/2024

Physical Examination

Height: 150 cm Weight: 55 kg BMI: 24.44
Temperature: N Pulse: 90/min BP: 130/80 mmHg SpO2 - 98%

Chief Complaints:

No fresh Complaints

Past History:

KIDCO - Hypothyroidism on Thyroxine 25mcg.

Examination:

General Examination:

NAD

Systemic Examination:

RS - clear
CVS - S1S2 +ab, No murmurs

Investigation:

RBS FBS - 85, PP2 - 111.

ECG WNL

Others _____

Advice: Lifestyle modification.

- continue Thyroxine 25mcg
- repeat Lipid profile after 2 month.

Signature





Examination by Ophthalmologist

Name: MEGHA SOLANKI

Reg. No: 20240400677

Age/ Sex: 37/FEMALE

DOE: 27/04/2024

Nil

Medical History:

Using glasses

Examination of Eye: Right LEFT

External Examination: } _____

Anti seg Examination: } WNL _____

Schiot Tonometry IOP: } _____

Fundus:

Without Glass Distant Vision: _____

Near Vision: _____

With Glass Distant Vision: 6/6 6/6

Near Vision: N6 N6

Colour Vision (With Ishihara Chart): WNL

Impression:

Advice:

Glass use

Signature: _____

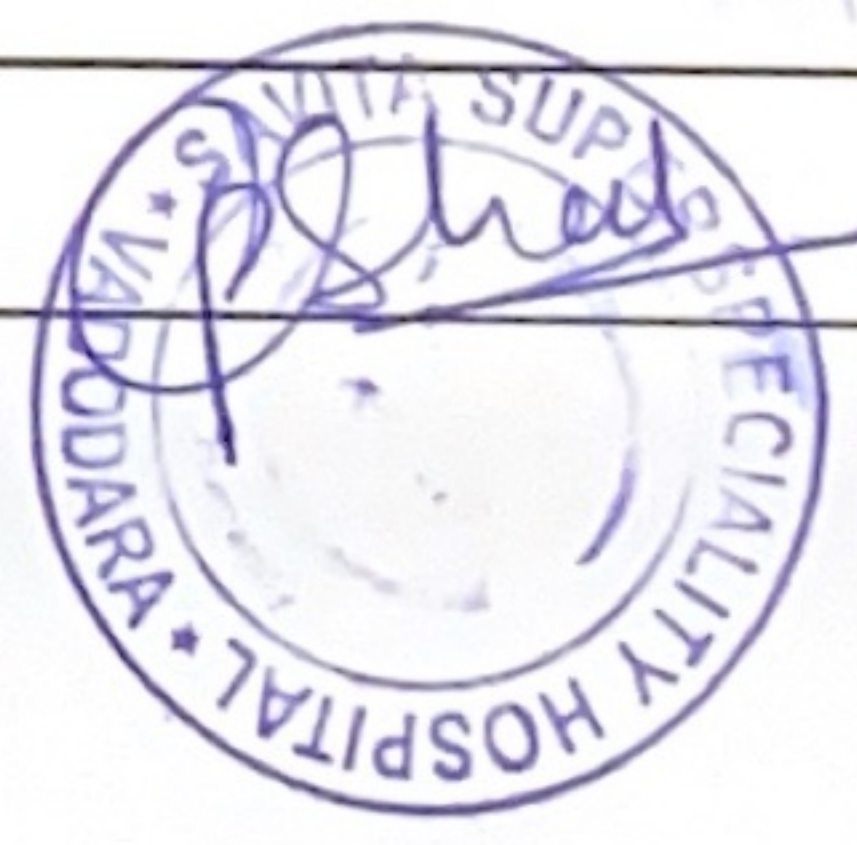

प्रति,

समन्वयक,
Mediwheel (Arcofemi Healthcare Limited)
हेल्पलाइन नंबर: 011-41195959

महोदय/ महोदया,

विषय: बैंक ऑफ़ बड़ौदा के कर्मचारियों के लिए वार्षिक स्वास्थ्य जांच।

हम आपको सूचित करना चाहते हैं कि हमारे कर्मचारी की पत्नी/पति जिनके विवरण निम्नानुसार हैं हमारे करार के अनुसार आपके द्वारा उपलब्ध कराई गई कैशलेस वार्षिक स्वास्थ्य जांच सुविधा का लाभ लेना चाहते हैं।

स्वास्थ्य जांच लाभार्थी के विवरण	
नाम	MEGHA NIRMESH SOLANKI
जन्म की तारीख	21-09-1987
कर्मचारी की पत्नी/पति के स्वास्थ्य जांच की प्रस्तावित तारीख	29-03-2024
बुकिंग संदर्भ सं.	23M79608100105212S
पत्नी/पति के विवरण	
कर्मचारी का नाम	MR. SOLANKI NIRMESH SUNDERLAL
कर्मचारी की क.कू.संख्या	79608
कर्मचारी का पद	BRANCH HEAD
कर्मचारी के कार्य का स्थान	NANDESARI
कर्मचारी के जन्म की तारीख	24-05-1986

यह अनुमोदन/ संस्तुति पत्र तभी वैध माना जाएगा जब इसे बैंक ऑफ़ बड़ौदा के कर्मचारी आईडी कार्ड की प्रति के साथ प्रस्तुत किया जाएगा। यह अनुमोदन पत्र दिनांक 22-03-2024 से 31-03-2024 तक मान्य है। इस पत्र के साथ किए जाने वाले चिकित्सा जांच की सूची अनुलग्नक के रूप में दी गई है। कृपया नोट करें कि उक्त स्वास्थ्य जांच हमारी टाई-अप व्यवस्था के अनुसार कैशलेस सुविधा है। हम अनुरोध करते हैं कि आप हमारे कर्मचारी के पत्नी/पति की स्वास्थ्य जांच संबंधी आवश्यकताओं पर उचित कार्रवाई करें तथा इस संबंध में अपनी सर्वोच्च प्राथमिकता तथा सर्वोत्तम संसाधन उपलब्ध कराएं। उपर्युक्त सारणी में दी गई कर्मचारी कूट संख्या एवं बुकिंग संदर्भ संख्या का उल्लेख अनिवार्य रूप से इनवॉइस में किया जाना चाहिए।

हम इस संबंध में आपके सहयोग की अपेक्षा करते हैं।

भवदीय,

हस्ता/-

(मुख्य महाप्रबंधक)

मानव संसाधन प्रबंधन विभाग

बैंक ऑफ़ बड़ौदा

(नोट: यह कंप्यूटर द्वारा जनरेट किया गया पत्र है। हस्ताक्षर की आवश्यकता नहीं है। कृपया किसी भी स्पष्टीकरण के लिए Mediwheel (Arcofemi Healthcare Limited) से संपर्क करें।)



ભારત સરકાર

Government of India

સોલંકી મેઘા
Solanki Megha



જન્મ તારીખ / DOB: 21/09/1987
સ્ત્રી / Female



3784 1134 1542

આધાર - સામાન્ય માણસનો અધિકાર



ભારતીય વિશિષ્ટ ઓળખાણ પ્રાધિકરણ
Unique Identification Authority of India

સરનામું: ની પત્ની: સોલંકી નિર્મેશ
73, નંદધામ ટેનામેન્ટ
મહેશ કોમ્પ્લેક્સ પાછળ, વાઘોડીયા રોડ
વડોદરા, આજવા રોડ, વડોદરા, ગુજરાત
390019

Address: W/O: Solanki
Nirmesh, 73, Nanddham
Tenament, Behind Mahesh
Complex, Waghodia Road,
Vadodara, Ajwa Road,
Gujarat, 390019

3784 1134 1542

1947
1800 300 1947

help@uidai.gov.in

www.ww
www.uidai.gov.in