

HEALTH CHECK UP

Name : Smriti Kumari

Date : 11/5/24

Age : 224

Sex : Male / Female

Marital status : Married / Single

PERSONAL HISTORY

Habits : Smoking / Tobacco & Snuff / Alcohol No

Drug allergy if any :

Medical : Nil

Surgical :

Height 154 cm Weight 59 Kg. BP 110/80 Pulse 87mt

Vision : Rt 6/6 Lt 6/6 With Spectacles Rt. Lt.

Colour Vision : Normal / Abnormal Near Vision NG, RE

FAMILY HISTORY

Father Mother Siblings

CVS : Heart Sound Normal Murmurs Absent Thrills Absent

RS : Rate /mt Breath sounds Normal Adventitious Absent

ABDOMEN : Tenderness Absent Rigidity Absent Bowel sound Normal

Liver NAD Kidney NAD Hernia Absent

CNS : Cranial Nerves NAD Sensory System NAD Motor System NAD

ENT NAD

Remarks

Dr. Bharti Jeswani
MBBS

Dr. Seema Kale
MBBS, MD

Dr. S. K. Suri
MBBS

Dr. Meenakshi
MBBS

HOME SAMPLE COLLECTION FACILITY AVAILABLE

Licensee : Bharti Medicare Pvt. Ltd. The Apollo Clinic, C-70, Major Sudesh Kumar Marg, Opp. Madhav Park, Near Main Market, Rajouri Garden, New Delhi-110 027
Phone : (011) 2591 8222 / 8333 / 8444, 9811061009, E-mail : rajourigarden@theapolloclinic.com, Website : www.apolloclinicrajourigarden.com

MSME UAM NO. : DL11E0021531

smriti kumari
Female 33Years
154cm 59kg / mmHg
Req. No. :
Room No. : 5

HR : 67 bpm
P : 96 ms
PR : 136 ms
QRS : 84 ms
QT/QTcBz : 360/380 ms
P/QRS/T : 38/69/44 °
RV5/SV1 : 0.729/0.572 mV

Diagnosis Information:
Sinus arrhythmia
Normal ECG

Report Confirmed by:

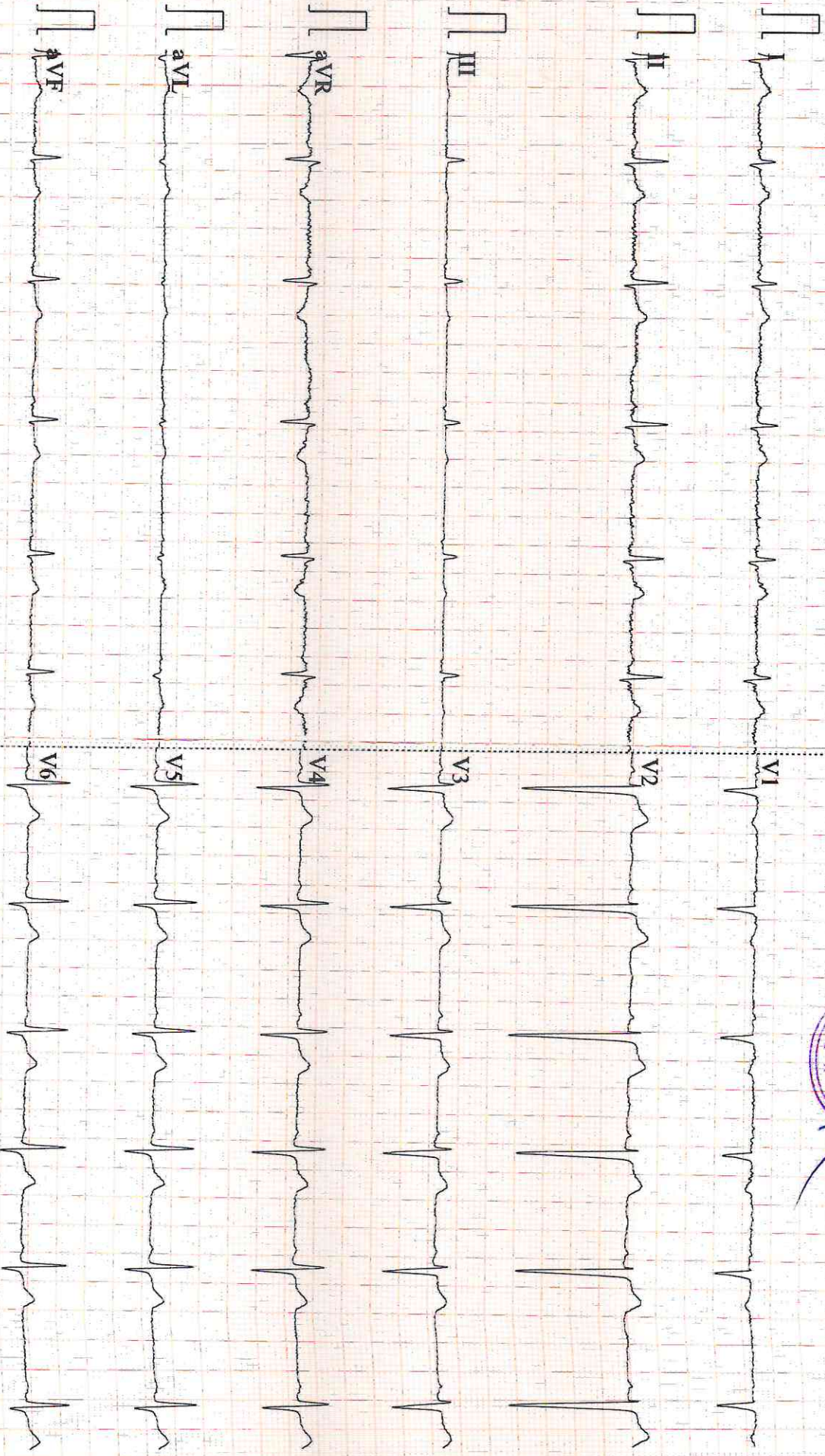

NAME: MS SMRITI KUMARI
REF :

AGE: 33 / Sex / F
DATE 11/05 /2024

ECHO ADULT (COLOUR DOPPLER)

| DIMENSIONS | | NORMAL | DIMENSIONS | | NORMAL |
|------------|----------|------------------------------|------------|---------|-------------|
| Ao (ed) | 28.9 mm | (1.5 cm/m ²) | IVS (Ed) | 08.6 mm | (0.6-1.2cm) |
| LA (es) | 33.0 mm | (1.5 cm/m ²) | LVPW (Ed) | 08.0 mm | (.6-1.1cm) |
| RVID (ed) | Normal | (0.9cm/m ²) | EF | 58.0 % | (0.62-0.85) |
| LVID (ed) | 46 .0 mm | (2.6-3.4 cm/m ²) | FS | 38.8 | |
| LVID (es) | 29.0 mm | | | | |

MORPHOLOGICAL DATA

| | | | |
|-----------------|--------|-------------------------|--------|
| Mitral Valve | Normal | Interatrial Septum | Normal |
| Aortic Valve | Normal | Interventricular Septum | Normal |
| Tricuspid Valve | Normal | Pulmonary Artery | Normal |
| Pulmonary Valve | Normal | Aorta | Normal |
| Right Ventricle | Normal | Right Atrium | Normal |
| Left Ventricle | Normal | Left Atrium | Normal |
| Pericardium | Normal | | |

Colour Doppler TRACE MR, TRACE TR, NO PAH, IVC NORMAL, LV DIASTOLIC FUNCTION NORMAL

Wall motion Normal

IMPRESSION : NORMAL STUDY

THE APOLLO CLINIC
Rajouri Garden
Dr. Seema Kale
MD
DMC NO-14927

DR SEEMA KALE MD
SEN. (PHYSICIAN)

• CLINICAL CORRELATION IS ESSENTIAL FOR FINAL DIAGNOSIS. • IF THE TESTS RESULTS ARE UNEXPECTED PLEASE CONTACT THE LABORATORY.
• ALL THE CONGENITAL ANOMALIES IN THE FETUS MAY NOT BE DIAGNOSED IN ULTRASONOGRAPHY. • THIS REPORT IS NOT VALID FOR MEDICOLEGAL PURPOSE.

Licensee : Bharti Medicare Pvt. Ltd. The Apollo Clinic, C-70, Major Sudesh Kumar Marg, Opp. Madhav Park, Near Main Market, Rajouri Garden, New Delhi-110 027
Phone : (011) 2591 8222 / 8333 / 8444, 9811061009, E-mail : rajourigarden@theapolloclinic.com, Website : www.apolloclinicrajourigarden.com

MSME UAM NO. : DL11E0021531

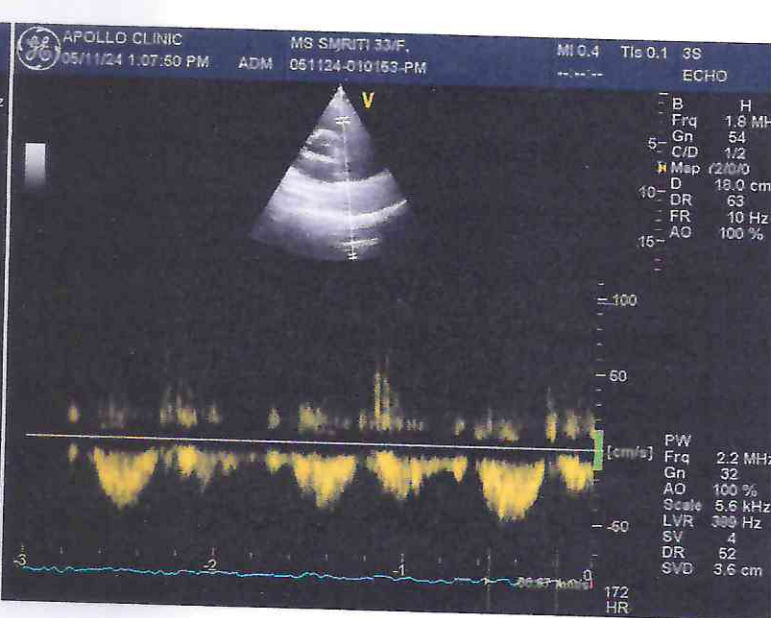
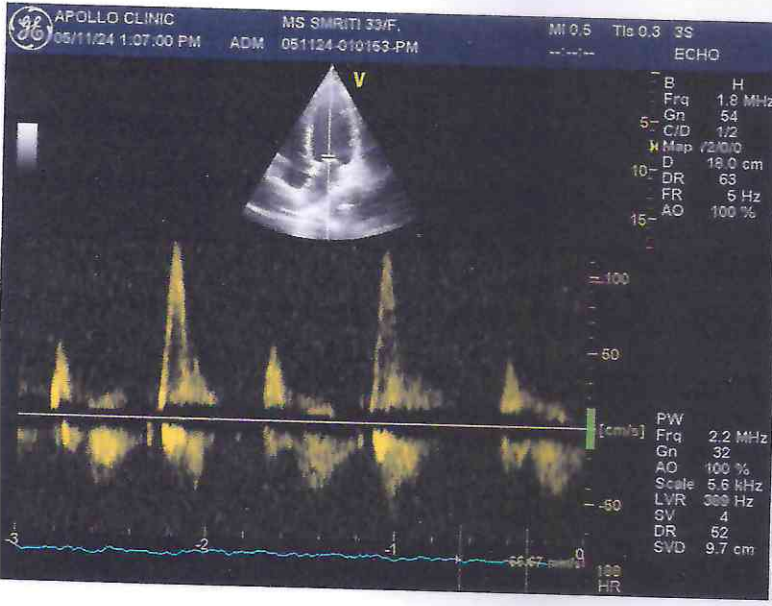
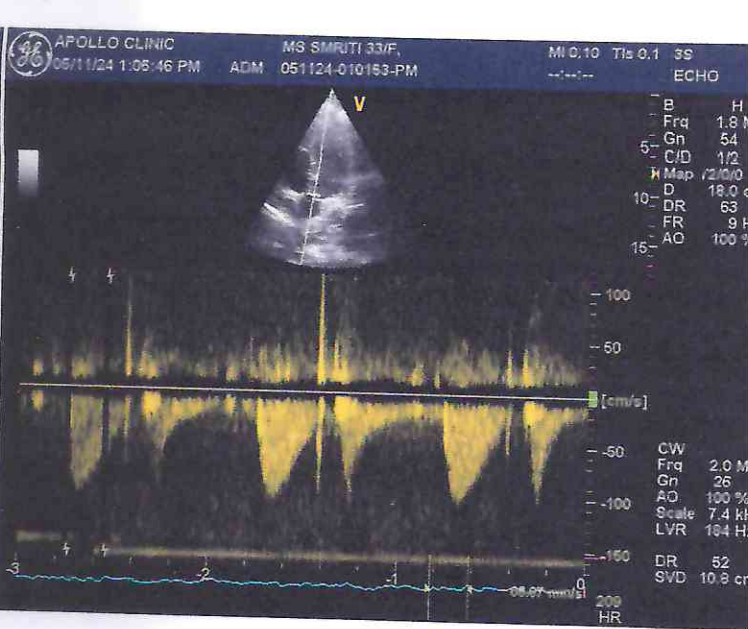
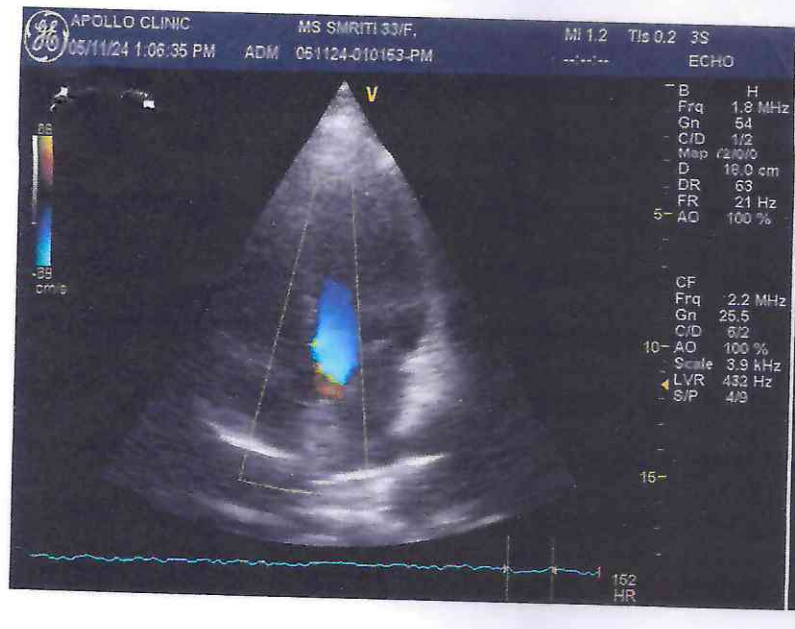

Patient Name : Mrs. Smriti Kumari
UHID/MR No. : FRAJ.0000247391
Visit Date : 11-05-2024 11:04
Sample Collected on : 11-05-2024 11:13
Sample No : WHB1430791
Ref Doctor : SELF
Emp/Auth/TPA ID : 1255
Sponsor Name : MEDIWHEELS HEALTH CARE

Age / Gender : 33Y/Female
OP Visit No : FRAJOPV122946
Reported on : 11-05-2024 15:03
Specimen : Whole Blood (Edta)
Pres Doctor: :

DEPARTMENT OF LABORATORY MEDICINE

| TEST NAME | RESULT | BIOLOGICAL REFERENCE INTERVALS | UNITS |
|--|----------|--------------------------------|-------------|
| COMPLETE BLOOD COUNT | | | |
| Hb (Haemoglobin) Method: Non Cyanide | 10.1* | 11 - 15 | gm/dl |
| PCV/Haematocrit Method: RBC pulse height detect | 31.5* | 36 - 46 | % |
| ESR. Method: Westergren's Method | 18 | 0 - 20 | mm/1st Hr |
| TLC Method: DC Detection Method | 5000 | 4000 - 10000 | /cumm. |
| RBC COUNT. Method: DC Detection Method | 3.50* | 3.8 - 4.8 | Million/cmm |
| PLATELET COUNT Method: DC Detection Method | 1.76 | 1.5 - 4.1 | lakh/cumm. |
| MCV Method: Derived | 90.1 | 77 - 98 | fl |
| MCH Method: Derived | 28.8 | 27 - 32 | pg |
| MCHC Method: Derived | 32.0 | 31.5 - 34.5 | gm/dl |
| NEUTROPHIL Method: Microscopy | 65 | 40 - 70 | % |
| LYMPHOCYTE Method: Microscopy | 30 | 20 - 40 | % |
| EOSINOPHIL Method: Microscopy | 03 | 1.0 - 6.0 | % |
| MONOCYTE Method: Microscopy | 02 | 2.0 - 10.0 | % |
| BLOOD GROUP AND RH TYPE | | | |
| ABO Group | O | | |
| RH | Positive | | |

End of the report

Results are to be correlated clinically

Lab Technician / Technologist
Dr_Prashant

 Dr. Prashant Purwar
 MBBS, DCP
 Consultant Pathologist



• CLINICAL CORRELATION IS ESSENTIAL FOR FINAL DIAGNOSIS. • IF THE TESTS RESULTS ARE UNEXPECTED PLEASE CONTACT THE LABORATORY.
 • ALL THE CONGENITAL ANAMOLIES IN THE FETUS MAY NOT BE DIAGNOSED IN ULTRASONOGRAPHY. • THIS REPORT IS NOT VALID FOR MEDICOLEGAL PURPOSE.

Licensee : Bharti Medicare Pvt. Ltd. The Apollo Clinic, C-70, Major Sudesh Kumar Marg, Opp. Madhav Park, Near Main Market, Rajouri Garden, New Delhi-110 027
 Phone : (011) 2591 8222 / 8333 / 8444, 9811061009, E-mail : rajourigarden@theapolloclinic.com, Website : www.apolloclinicrajourigarden.com

MSME UAM NO. : DL11E0021531

Patient Name : Mrs. Smriti Kumari
UHID/MR No. : FRAJ.0000247391
Visit Date : 11-05-2024 11:04
Sample Collected on : 11-05-2024 11:13
Sample No : PLF1358103
Ref Doctor : SELF
Emp/Auth/TPA ID : 1255
Sponsor Name : MEDIWHEELS HEALTH CARE

Age / Gender : 33Y/Female
OP Visit No : FRAJOPV122946
Reported on : 11-05-2024 16:56
Specimen : Plasma(Fluoride)
Pres Doctor: :

DEPARTMENT OF LABORATORY MEDICINE

| TEST NAME | RESULT | BIOLOGICAL REFERENCE INTERVALS | UNITS |
|--|--------|--------------------------------|--------|
| GLUCOSE - (FASTING) | | | |
| GLUCOSE - (FASTING) Method: (GOD-POD). | 89 | 70 - 110 | mg/dL |
| GLUCOSE - (POST PRANDIAL) | | | |
| GLUCOSE - (POST PRANDIAL) Method: (GOD-POD) | 111 | 70-140 | mg/dl |
| GLYCOSYLATED HEMOGLOBIN (HBA1C) | | | |
| GLYCOSYLATED HEMOGLOBIN (HBA1C) - WHOLE BLOOD Method: BORONATE AFFINITY | 5.4 | 4.2 - 6.0 | % |
| Thyroid Profile 2(Free T4, Free T3 And TSH) | | | |
| Serum FT3 | 3.7 | 3.2 - 5.9 | pmol/l |
| Serum FT4 | 12.6 | 10.6 - 21.0 | pmol/l |
| Serum TSH | 4.4 | 0.38 - 5.0 | uIU/ml |

End of the report

Results are to be correlated clinically

 Lab Technician / Technologist
 Rakesh

 Dr. Prashant Purwar
 MBBS, DCP
 Consultant Pathologist



Patient Name : Mrs. Smriti Kumari
UHID/MR No. : FRAJ.0000247391
Visit Date : 11-05-2024 11:04
Sample Collected on : 11-05-2024 11:13
Sample No : SR01951566
Ref Doctor : SELF
Emp/Auth/TPA ID : 1255
Sponsor Name : MEDIWHEELS HEALTH CARE

Age / Gender : 33Y/Female
OP Visit No : FRAJOPV122946
Reported on : 11-05-2024 16:57
Specimen : Serum
Pres Doctor :

DEPARTMENT OF LABORATORY MEDICINE

| TEST NAME | RESULT | BIOLOGICAL REFERENCE INTERVALS | UNITS |
|--|--------|--|-------|
| LIPID PROFILE TEST (PACKAGE) | | | |
| CHOLESTEROL Method: CHOD - PAP | 152 | Desirable < 200 Borderline High : 200-239 High : > 240 | mg/dl |
| Triglyceride Method: GPO-PAP | 71 | 50-200 | mg/dl |
| HDL Method: DIRECT | 44.8 | 30 - 70 | mg/dl |
| LDL Method: DIRECT | 93.0 | 60 - 100 | mg/dl |
| VLDL Method: Calculated | 14.2 | <40 | mg/dl |
| CHOLESTEROL / HDL RATIO Method: Calculated. | 3.3 | 0 - 4.5 | |

End of the report

Results are to be correlated clinically

Lab Technician / Technologist
Rakesh

Dr. Prashant Purwar
MBBS, DCP
Consultant Pathologist



Patient Name : Mrs. Smriti Kumari
UHID/MR No. : FRAJ.0000247391
Visit Date : 11-05-2024 11:04
Sample Collected on : 11-05-2024 11:13
Sample No : SR01951566
Ref Doctor : SELF
Emp/Auth/TPA ID : 1255
Sponsor Name : MEDIWHEELS HEALTH CARE

Age / Gender : 33Y/Female
OP Visit No : FRAJOPV122946
Reported on : 11-05-2024 16:58
Specimen : Serum
Pres Doctor: :

DEPARTMENT OF LABORATORY MEDICINE

| TEST NAME | RESULT | BIOLOGICAL REFERENCE INTERVALS | UNITS |
|--|--------|--------------------------------|-------|
| LIVER FUNCTION TEST (PACKAGE) | | | |
| BILIRUBIN - TOTAL. Method: Jendrassik | 1.0 | 0.1 - 1.3 | mg/dl |
| Bilirubin (Direct)-Serum Method: Diazo. | 0.29 | 0 - 0.3 | mg/dl |
| A/G Method: Calculated | 1.4 | 1.0 - 2.0 | |
| BILIRUBIN - INDIRECT. Method: Calculated. | 0.71 | <1.1 | mg/dl |
| SGOT /AST Method: IFCC (With P5P) | 34.6 | 0 - 35 | U/L |
| SGPT/ALT Method: IFCC (With P5P) | 45.0 | 0 - 45 | U/L |
| ALKALINE PHOSPHATE Method: AMP BUFFER | 98.8 | 30 - 117 | U/L |
| GGT. Method: SZAZ | 11.2 | 10 - 50 | U/L |
| TOTAL PROTEIN Method: Biuret | 7.0 | 5.8-8.0 | g/dl |
| ALBUMIN Method: BCG | 4.1 | 3.7-5.2 | g/dl |
| GLOBULIN Method: Calculated | 2.9 | 2.5 - 3.5 | mg/dL |

End of the report

Results are to be correlated clinically

Lab Technician / Technologist
 Rakesh

 Dr. Prashant Purwar
 MBBS, DCP
 Consultant Pathologist



Patient Name : Mrs. Smriti Kumari
UHID/MR No. : FRAJ.0000247391
Visit Date : 11-05-2024 11:04
Sample Collected on : 11-05-2024 11:13
Sample No : SR01951566
Ref Doctor : SELF
Emp/Auth/TPA ID : 1255
Sponsor Name : MEDIWHEELS HEALTH CARE

Age / Gender : 33Y/Female
OP Visit No : FRAJOPV122946
Reported on : 11-05-2024 16:59
Specimen : Serum
Pres Doctor: :

DEPARTMENT OF LABORATORY MEDICINE

| TEST NAME | RESULT | BIOLOGICAL REFERENCE INTERVALS | UNITS |
|------------------------------------|--------|--------------------------------|--------|
| KFT - RENAL PROFILE-SERUM | | | |
| UREA Method: Urease | 24.5 | 10-50 | mg/dl |
| Creatinine Method: Jaffe | 0.80 | 0.5 - 1.3 | mg/dl |
| Uric Acid Method: Uricase | 2.8 | 2.6 - 6 | mg/dl |
| Sodium(Na) Method: ISE | 138.2 | 136 - 142 | mmol/L |
| Potassium(K) Method: ISE | 4.5 | 3.8 - 5.0 | mmol/L |
| Chloride(Cl) Method: ISE | 97.5 | 95 - 103 | mmol/L |
| Calcium. Method: OCPC | 9.8 | 9.2 - 11.0 | mg/dl |
| Phosphorus Method: Molybdate UV | 3.3 | 2.3 - 4.7 | mg/dl |

End of the report

Results are to be correlated clinically

Lab Technician / Technologist
Rakesh

Dr. Prashant Purwar
MBBS, DCP
Consultant Pathologist



Patient Name : Mrs. Smriti Kumari
UHID/MR No. : FRAJ.0000247391
Visit Date : 11-05-2024 11:04
Sample Collected on : 11-05-2024 11:13
Sample No : UR1063476
Ref Doctor : SELF
Emp/Auth/TPA ID : 1255
Sponsor Name : MEDIWHEELS HEALTH CARE

Age / Gender : 33Y/Female
OP Visit No : FRAJOPV122946
Reported on : 11-05-2024 17:45
Specimen : Urine
Pres Doctor: :

DEPARTMENT OF LABORATORY MEDICINE

URINE ROUTINE EXAMINATION

URINE EXAMINATION TEST REPORT

| Test Name | Observed Value | Unit | Reference Range |
|--------------------------------|----------------|------|-----------------|
| Urine R/M Examination | | | |
| Quantity | 30 | ml. | |
| Colour | Pale Yellow | | Pale Yellow |
| Transparency | Clear | | Clear |
| Urine Specific Gravity | 1.020 | | 1.005 - 1.030 |
| Dipstick | | | |
| pH | 6.5 | | 5.5 - 7.5 |
| Dipstick / pH paper | | | |
| Chemical Examination | | | |
| Protein | Nil | | Nil |
| Dipstick/Heat & acetic acid | | | |
| Sugar | Nil | | Nil |
| Dipstick/Benedicts reagent | | | |
| Microscopic Examination | | | |
| Pus Cells | 1-2 | /HPF | 1-2 |
| RBC'S | Nil | /HPF | Nil |
| Casts | Nil | /HPF | Nil |
| Crystals | Nil | | Nil |
| Epithelial Cells | 2-3 | /HPF | 1-2 |
| Bacteria | Nil | /HPF | Nil |

End of the report

Results are to be correlated clinically

Lab Technician / Technologist
Yogita

Dr. Prashant Purwar
MBBS, DCP
Consultant Pathologist



• CLINICAL CORRELATION IS ESSENTIAL FOR FINAL DIAGNOSIS. • IF THE TESTS RESULTS ARE UNEXPECTED PLEASE CONTACT THE LABORATORY.
 • ALL THE CONGENITAL ANAMOLIES IN THE FETUS MAY NOT BE DIAGNOSED IN ULTRASONOGRAPHY. • THIS REPORT IS NOT VALID FOR MEDICOLEGAL PURPOSE.

Licensee : Bharti Medicare Pvt. Ltd. The Apollo Clinic, C-70, Major Sudesh Kumar Marg, Opp. Madhav Park, Near Main Market, Rajouri Garden, New Delhi 110 027
 Phone : (011) 2591 8222 / 8333 / 8444, 9811061009, E-mail : rajourigarden@theapolloclinic.com, Website : www.apolloclinicrajourigarden.com

MSME UAM NO. : DL11E0021531

| | | | |
|--------------|----------------------|-------------|--------------------|
| Patient Name | : Mrs. Smriti Kumari | MR No | : FRAJ.0000247391 |
| Age/Sex | : 33 Y/F | Visit No | : FRAJOPV122946 |
| Pres Doctor | : | Bill Date | : 11-05-2024 11:05 |
| Ref.by | : SELF | Report Date | : 11-05-2024 13:13 |

ULTRASOUND WHOLE ABDOMEN

LIVER: Liver is normal in shape, size and echotexture. No focal intra-hepatic lesion detected. Intra-hepatic biliary radicals are not dilated. Portal vein is normal in calibre.

GALL BLADDER: Gall bladder is well visualized. Its wall thickness is normal. No calculus or mass lesion is seen in gall bladder. Common bile duct is normal (not dilated).

PANCREAS: Pancreas appears normal in size and echopattern.

SPLEEN: Spleen appears normal in size and echopattern.

KIDNEYS: Both kidneys are normal in position, size and outline. Cortico-medullary differentiation of both kidneys is maintained. Central sinus echoes are compact. No calculus / hydronephrosis seen. Visualised parts of retroperitoneum do not show any lymphadenopathy.

URINARY BLADDER: Urinary bladder is well distended and shows clear contents.

UTERUS: Uterus is anteverted and normal in size. Endometrium is central and appears normal in thickness. Myometrial echogenicity appears normal.

OVARY: B/L ovaries are normal in size, shape & echopattern. Both adnexal regions are normal. No free fluid is seen in cul-de-sac.

IMPRESSION: - NORMAL STUDY.

To be correlate clinically.

Dr. Shailza Minocha
Consultant Radiologist.

Patient Name : Mrs. Smriti Kumari
Age/Sex : 33 Y/F
Pres Doctor :
Ref.by : SELF

MR No : FRAJ.0000247393
Visit No : FRAJOPV122946
Bill Date : 11-05-2024 11:05
Report Date : 12-05-2024 10:10

X-RAY CHEST PA VIEW

- Both lungs fields do not show any active parenchymal lesion.
- Both costophrenic angles are normal.
- B/L hila appear normal in size & density.
- Both domes of diaphragm are normal.
- Cardiac silhouette appears normal.
- Visualised soft tissues and bony cage appear normal.

IMPRESSION:- NORMAL STUDY.

To be correlate clinically.

Dr. Rahul Gera
Consultant Radiologist.

Patient Name : Mrs. Smriti Kumari
UHID/MR No. : FRAJ.0000247391
Visit Date : 11-05-2024 11:04
Sample Collected on : 11-05-2024 11:13
Sample No : SM066409
Ref Doctor : SELF
Emp/Auth/TPA ID : 1255
Sponsor Name : MEDIWHEELS HEALTH CARE

Age / Gender : 33Y/Female
OP Visit No : FRAJOPV122946
Reported on : 16-05-2024 19:30
Specimen : Smear
Pres Doctor: :

DEPARTMENT OF LABORATORY MEDICINE

PAP SMEAR

Specimen : Pap Smear
Clinical Details : LMP : - 27/04/2024.
C/O :- White discharge.
P/S :- erosion on anterior lip of cervix, bleeds to touch
& discharge +.

Statement of Adequacy: Adequate & limited by hemorrhage

Microscopic Description:

Pap stained smears show intermediate & some superficial squamous epithelial cells in small groups & singly. An occasional cell shows metaplastic changes, mild to moderate nucleomegaly & occasional binucleation. Small group of endocervical cells showing mild variation in nuclear size are seen amidst numerous polymorphs, sheets of RBC's & some bacterial colonies. No trichomonas vaginalis or candida seen. No atypical cells or koilocytes seen.

Conclusion ? Moderate inflammation with mild atypia ?? ASCUS.

Suggested repeat PAP's after control of inflammation/wedge biopsy.

End of the report

Results are to be correlated clinically

Lab Technician / Technologist
Dr_Prashant



Dr. Prashant Purwar
MBBS, DCP
Consultant Pathologist



• CLINICAL CORRELATION IS ESSENTIAL FOR FINAL DIAGNOSIS. • IF THE TESTS RESULTS ARE UNEXPECTED PLEASE CONTACT THE LABORATORY.
• ALL THE CONGENITAL ANOMOLIES IN THE FETUS MAY NOT BE DIAGNOSED IN ULTRASONOGRAPHY. • THIS REPORT IS NOT VALID FOR MEDICOLEGAL PURPOSE.

Licensee : Bharti Medicare Pvt. Ltd. The Apollo Clinic, C-70, Major Sudesh Kumar Marg, Opp. Madhav Park, Near Main Market, Rajouri Garden, New Delhi-110 027
Phone : (011) 2591 8222 / 8333 / 8444, 9811061009, E-mail : rajourigarden@theapolloclinic.com, Website : www.apolloclinicrajourigarden.com

MSME UAM NO. : DL11E0021531