

Aadhaar no. issued: 06/11/2013



ಕರ್ನಾಟಕ  
A. Kavitha  
15/08/1980  
FEMALE

3392 8832 0733

ಕರ್ನಾಟಕ ಸರ್ಕಾರ  
ಕರ್ನಾಟಕ ಸರ್ಕಾರ

ಆಧಾರ್ ನಡವಳಿ ಕೇಂದ್ರದಿಂದ, ಅಧಿಕಾರಿಗಳಿಂದ ಮತ್ತು ಭಾರತ ಸರ್ಕಾರದ  
ಜನನ, ಮರಣ, ವಿವಾಹ, ವಿಧವಾಸ, ಅಧಿಕಾರಿಗಳಿಂದ ಮತ್ತು ಭಾರತ ಸರ್ಕಾರದ  
Aadhaar is proof of identity not of citizenship or date of  
birth. It should be used only with verification (online  
authentication or scanning of QR code / offline XML)



# Bangalore Diagnostics & Multi-Speciality Centre

NABL Accreditation Certificate Number : MC - 5539

# 198, 12th Main, 3rd Block, (Above Namma MTR, Next to SBI), Rajajinagar, Bangalore- 560 010.

Ph. : 080-23505407, 9448079978 e-mail : bangalore.d.s@gmail.com



Name : **Mr. A KAVITHA (C10110)**  
AGE/SEX : 43 Yrs / Male  
REFERRED BY : **Dr. BANK OF BARODA**

REG/LAB NO. : 24010165 / 2714  
DATE OF COLLECTION : 18-01-2024 at 11:19 AM  
DATE OF DISPATCH : 18-01-2024 at 12:38 PM



TEST PARAMETER	RESULT	REFERENCE RANGE	SPECIMEN
<b>COMPLETE BLOOD COUNT WITH ESR (CBC WITH ESR)</b>			
HAEMOGLOBIN <i>Cyanmethomoglobin</i>	13.2 gm/dl	13.4 - 17.6 gm/dl	K3 EDTA Whole Blood
TOTAL W.B.C <i>impedance</i>	7100 cells/cumm	4000 - 11000 cells/cumm	K3 EDTA Whole Blood
<b>DIFFERENTIAL COUNT</b>			
NEUTROPHILS <i>Impedance Followed by Microscopy</i>	64.3 %	40 - 70 %	K3 EDTA Whole Blood
LYMPHOCYTES <i>Impedance Followed by Microscopy</i>	23.5 %	20 - 45 %	K3 EDTA Whole Blood
EOSINOPHILS <i>Impedance Followed by Microscopy</i>	8.0 %	2 - 8 %	K3 EDTA Whole Blood
MONOCYTES <i>Impedance Followed by Microscopy</i>	4.0 %	1 - 6 %	K3 EDTA Whole Blood
BASOPHIL <i>Impedance Followed by Microscopy</i>	0.2 %	0 - 1 %	K3 EDTA Whole Blood
PLATELET COUNT <i>IMPEDANCE</i>	2.38 Lakhs/cumm	1.5 - 4.5 Lakhs/cumm	K3 EDTA Whole Blood
R.B.C <i>IMPEDANCE</i>	4.43 mill/cumm	4.5 - 6.5 mill/cumm	K3 EDTA Whole Blood
P.C.V	39.0 %	40 - 54 %	K3 EDTA Whole Blood
M.C.V <i>Impedance Spicific Lyse Action(Calculated Parameter)</i>	88.0 fl	77 - 93 fl	K3 EDTA Whole Blood
M.C.H <i>Impedance Spicific Lyse Action(Calculated Parameter)</i>	29.8 pg	26 - 34 pg	K3 EDTA Whole Blood
M.C.H.C <i>Impedance Spicific Lyse Action(Calculated Parameter)</i>	33.8 %	31 - 35 %	K3 EDTA Whole Blood
ESR	10 mm/hr	0 - 15 mm/hr	K3 EDTA Whole Blood

**Dr. MAHADEVA K C**  
M.D.(Path) . KMC reg. no.17647  
Pathologist

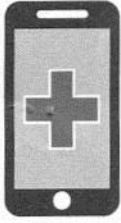

# Bangalore Diagnostics & Multi-Speciality Centre

NABL Accreditation Certificate Number : MC - 5539

# 198, 12th Main, 3rd Block, (Above Namma MTR, Next to SBI), Rajajinagar, Bangalore- 560 010.

Ph. : 080-23505407, 9448079978 e-mail : bangalore.d.s@gmail.com



Name : **Mr. A KAVITHA (C10110)**  
AGE/SEX : 43 Yrs / Male  
REFERRED BY : **Dr. BANK OF BARODA**

REG/LAB NO. : 24010165 / 2714  
DATE OF COLLECTION : 18-01-2024 at 11:19 AM  
DATE OF DISPATCH : 18-01-2024 at 12:38 PM



TEST PARAMETER	RESULT	REFERENCE RANGE	SPECIMEN
FASTING BLOOD SUGAR <small>GOD POD</small>	80 mg/dl	70 - 99 mg/dl <b>Special condition:</b> NORMAL PERSON FOR NON DIABETIC :- 70-99 mg/dl ADA RECOMMENDATION FOR DIABETIC PERSON :- 80- 130 mg/dl	FLUORIDE
FASTING URINE SUGAR	NIL		
<b>POST PRANDIAL BLOOD SUGAR (PPBS)</b>			
POST PRANDIAL BLOOD SUGAR <small>GOD POD</small>	94 mg/dl	70 - 140 mg/dl <b>Special condition:</b> NORMAL PERSON WITHOUT DIABETIC :- <140 mg/dl ADA RECOMMENDATION FOR DIABETIC :- <180 mg/dl PRE DIABETIC PERSON :- 140-199 mg/dl	FLUORIDE
POST PRANDIAL URINE SUGAR (PPUS)	NIL		
BLOOD GROUP	"B"		
RH TYPE	POSITIVE		
<b>LIPID PROFILE TEST (LPT)</b>			
TOTAL CHOLESTROL <small>CHOLESTEROL OXIDASE/PEROXIDASE METHOD</small>	105.3 mg/dl	DESIRABLE : ≤ 200 mg/dL BORDERLINE HIGH RISK : 200 - 240 mg/dL HIGH RISK : > 240 mg/dL	SERUM
SERUM TRIGLYCERIDES <small>GLYCEROL PHOSPHATEOXIDASE/PEROXIDASE METHOD</small>	54.4 mg/dl	Dirisable : < 200 mg/dL Borderline hihg risk : 200 - 400 mg/dL Elevated : > 400 mg/dL	SERUM
HDL CHOLESTEROL - DIRECT	43.2 mg/dl	35 - 55 mg/dl	SERUM
LDL CHOLESTEROL - DIRECT <small>CALCULATION</small>	51.2 mg/dl	up to 150 mg/dl	SERUM
VLDL CHOLESTEROL <small>CALCULATION</small>	10.9 mg/dl	0 - 60 mg/dl	SERUM
TC/HDL <small>CALCULATION</small>	2.4		SERUM

**Dr. MAHADEVA K C**  
M.D.(Path) . KMC reg. no.17647  
Pathologist



# Bangalore Diagnostics & Multi-Speciality Centre

NABL Accreditation Certificate Number : MC - 5539

# 198, 12th Main, 3rd Block, (Above Namma MTR, Next to SBI), Rajajinagar, Bangalore- 560 010.

Ph. : 080-23505407, 9448079978 e-mail : bangalore.d.s@gmail.com



Name : **Mr. A KAVITHA (C10110)**

AGE/SEX : 43 Yrs / Male

REFERRED BY : **Dr. BANK OF BARODA**

REG/LAB NO. : 24010165 / 2714

DATE OF COLLECTION : 18-01-2024 at 11:19 AM

DATE OF DISPATCH : 18-01-2024 at 12:38 PM



TEST PARAMETER	RESULT	REFERENCE RANGE	SPECIMEN
<b>LIVER FUNCTION TEST (LFT)</b>			
TOTAL BILIRUBIN <i>DIAZOTIZED SULPANILIC METHOD</i>	0.90 mg/dl	0 - 1 mg/dl	SERUM
DIRECT BILIRUBIN <i>DIAZOTIZED SULPANILIC METHOD</i>	0.17 mg/dl	0 - 0.25 mg/dl	SERUM
INDIRECT BILIRUBIN <i>CALCULATION</i>	0.73 mg/dl	0 - 0.75 mg/dl	SERUM
TOTAL PROTEIN <i>BIURET METHOD</i>	6.5 g/dl	6 - 8.5 g/dl	SERUM
SERUM ALBUMIN <i>BROMOCRESOL GREEN</i>	4.0 g/dl	3.5 - 5.2 g/dl	SERUM
SERUM GLOBULIN <i>CALCULATION</i>	2.5 g/dL	2.3 - 3.5 g/dL	SERUM
A/G RATIO <i>Calculated</i>	1.6	1 - 1.5	SERUM
ASPARATE AMINOTRANSFERASE (SGOT/AST) <i>IFCC</i>	18.3 U/L	up to 40 U/L	SERUM
ALANINE AMINOTRANSFERASE (SGPT/ALT) <i>IFCC</i>	15.9 U/L	up to 40 U/L	SERUM
ALKALINE PHOSPHATASE <i>IFCC</i>	82.8 IU/L	40 - 129 IU/L	SERUM
GGT	14.8 U/L	11 - 43 U/L	SERUM
<b>SERUM CREATININE</b>			
SERUM CREATININE <i>JAFFE'S METHOD</i>	0.96 mg/dL	0.7 - 1.4 mg/dL	SERUM
<b>BUN</b>			
BLOOD UREA NITROGEN	10.5 mg/dl	7 - 18 mg/dl	SERUM
<b>SERUM URIC ACID</b>			
SERUM URIC ACID <i>URICASE/PEROXIDASE METHOD.</i>	3.48 mg/dL	3.5 - 7.2 mg/dL	SERUM
HbA1c (GLYCOSYLATED Hb)	5.45 %	4 - 6 %	
MEAN BLOOD GLUCOSE	106.7 mg/dl		

Degree of Control	HbA1c	MBG
Normal	< 5.7 %	140 or Below mg/dl
PRE DIABETIC	5.7-6.4 %	124-156 mg/dl
DIABETIC	>6.5%	158-188 mg/dl
Poor Control	> 8.0 %	>188 mg/dl

*Handwritten signature*

**Dr. MAHADEVA K C**  
M.D.(Path) . KMC reg. no.17647  
Pathologist



# Bangalore Diagnostics & Multi-Speciality Centre



NABL Accreditation Certificate Number : MC - 5539

# 198, 12th Main, 3rd Block, (Above Namma MTR, Next to SBI), Rajajinagar, Bangalore- 560 010.

Ph. : 080-23505407, 9448079978 e-mail : bangalore.d.s@gmail.com

Name : **Mr. A KAVITHA (C10110)**  
AGE/SEX : 43 Yrs / Male  
REFERRED BY : **Dr. BANK OF BARODA**

REG/LAB NO. : 24010165 / 2714  
DATE OF COLLECTION : 18-01-2024 at 11:19 AM  
DATE OF DISPATCH : 18-01-2024 at 12:38 PM



TEST PARAMETER	RESULT	REFERENCE RANGE	SPECIMEN
<b>COMPLETE URINE ANALYSIS</b>			
<b>PHYSICAL CHARACTERS</b>			
COLOUR	YELLOW		
CLARITY/TURBIDITY	CLEAR		
SPECIFIC GRAVITY	1.020		
<b>CHEMICAL CONSTITUENTS</b>			
PROTEIN	NIL		
GLUCOSE	NIL		
BILE SALTS	ABSENT		
BILE PIGMENTS	ABSENT		
<b>MICROSCOPY</b>			
PUS CELLS	0 - 1 /hpf		
EPITHELIAL CELLS	2 - 3 /hpf		
RBCs	NIL		
CASTS	NIL		
CRYSTALS	NIL		

Dispatched by: PREMA

\*\*\*\* End of Report \*\*\*\*

Printed by: PREMA on 18-01-2024 at 12:38 PM

**Dr. MAHADEVA K C**  
M.D.(Path) . KMC reg. no.17647  
Pathologist



# Bangalore Diagnostics & Multi-Speciality Centre



NABL Accreditation Certificate Number : MC - 5539

# 198, 12th Main, 3rd Block, (Above Namma MTR, Next to SBI), Rajajinagar, Bangalore- 560 010.

Ph. : 080-23505407, 9448079978 e-mail : bangalore.d.s@gmail.com

NAME : A KAVITHA (43Y/F)

REF. BY : BDL

TEST ASKED : T3-T4-USTSH

**SAMPLE COLLECTED AT :**

(5600101744), BANGLORE DIAGNOSTIC AND MULTISPECIALITY CENTRE, 198 3RD BLOCK 12TH MAIN RAJAJINAGAR BANGLORE, 560010

TEST NAME	TECHNOLOGY	VALUE	UNITS	Bio. Ref. Interval.
TOTAL TRIIODOTHYRONINE (T3)	C.M.I.A	131	ng/dL	58-159
TOTAL THYROXINE (T4)	C.M.I.A	7.16	µg/dL	4.87-11.72
TSH - ULTRASENSITIVE	C.M.I.A	3.01	µIU/mL	0.35-4.94

The Biological Reference Ranges is specific to the age group. Kindly correlate clinically.

**Method :**

T3,T4,USTSH - Fully Automated Chemi Luminescent Microparticle Immunoassay

**Disclaimer :** Results should always be interpreted using the reference range provided by the laboratory that performed the test. Different laboratories do tests using different technologies, methods and using different reagents which may cause difference. In reference ranges and hence it is recommended to interpret result with assay specific reference ranges provided in the reports. To diagnose and monitor therapy doses, it is recommended to get tested every time at the same Laboratory.

~~ End of report ~~

Sample Collected on (SCT) : 18 Jan 2024 10:00

Sample Received on (SRT) : 18 Jan 2024 13:03

Report Released on (RRT) : 18 Jan 2024 15:01

Sample Type : SERUM

Labcode : 1801084970/BAN03

Barcode : BZ718012

Dr Syeda Sumaiya MD(Path)

Dr. Ashwin Mathew MD(Path)



# Bangalore Diagnostics & Multi-Speciality Centre

NABL Accreditation Certificate Number : MC - 5539

# 198, 12th Main, 3rd Block, (Above Namma MTR, Next to SBI), Rajajinagar, Bangalore- 560 010.

Ph. : 080-23505407, 9448079978 e-mail : bangalore.d.s@gmail.com



## Abdomino Pelvic Ultrasonography Scan Report

Name	Mrs. A Kavitha	Date: 18-01-2024	
Age	43 Years		
Gender	FEMALE	Ref by	BOB

**Liver** is normal in size, shape and echotexture.No focal alteration in echotexture is evident.Intrahepatic biliary radicles,Common bile duct, Main Portal Vein and Hepatic Venous channels appeared normal.

**Gall bladder** is well distended. Normal in wall thickness, intraluminal contents appeared clear. No evidence of pericholecystic fluid collections.

**Pancreas** Head, Neck, Body and Tail is normal in size, contour and echotexture.Pancreatic duct appears normal.

**Spleen** appears normal in size, shape and echotexture.No evidence of Space Occupying Lesion.

	Bipolar Length	Cortical Thickness
Right Kidney	9.8cm	1.2 cm
Left Kidney	9.9 cm	1.3 cm

Both kidneys appear normal in size, shape and echotexture.Cortex, Medulla & Collecting system appears normal.Cortico-Medullary differentiation is preserved.There is no evidence of Calculi / hydronephrosis. Ureters appear normal, no dilatation seen on both sides.

**Urinary bladder** normal in distension and contour.Contents appeared clear. Wall thickness and mucosa appears normal.Both Vesico-Ureteric Junctions appeared normal. **Post Void = Nil.**

**Uterus** Anteverted and measures.Normal in size, shape and echotexture appear normal Endometrial thickness measures. No free fluid seen in POD.

Both Ovaries are visualized in adenexa, appeared Normal.

Both adenexa appear normal. Visualized abdominal Aorta appears normal .Rest of the retroperitoneum is obscured by overlying bowel gas.Both Iliac fossa no free fluid collection is evident.

### IMPRESSION:

- Normal Sonologic Study.





## Mammography UltraSound Scan Report

Name	Mrs. Kavitha.A	Date: 18-01-2024	
Age	43 Years		
Gender	Female	Ref by	Bank of Baroda

Right breast glandular soft tissue echotexture appeared within normal limits.

There is evidence of a Four Cystic Foci's in the upper outer quadrant I at 10 O'Clock and 12 O'clock Position measuring 7 x 6 mm and 4 x 3 mm respectively another Cyst is seen at 8 O' Clock postion ( 2 #) measuring 4 x 5 mm with thin wall and clear content.

Left breast glandular soft tissue echotexture appeared within normal limits.

There is evidence of a Hypoechoic solid foci's in the upper outer quadrant II at 2 O'Clock position measuring 11 x 10 mm with fine debris like echos within and two clear Cystic Foci's are evident at 5 O'Clock and 6 O'clock position's each measuring 6 x 5 mm. Measuring 16 x 10 mm and 14 x1 mm. ? Fibroadenoma.

Retroaerolar regions appeared normal.No ductal dilatations seen

Bilateral Axillary regions appeared Normal

### IMPRESSION :

- Right breast Features are Suggestive of Fibrocystic Disease.
- Left Breast demonstrates a Single large Cyst with punctate echos within and two Clear Cyst's as described in the Text.

**BIRADS SCORE II ( Benign) Suggest Further evaluation as indicated Clinically.**







# Bangalore Diagnostics & Multi-Speciality Centre

NABL Accreditation Certificate Number : MC - 5539

# 198, 12th Main, 3rd Block, (Above Namma MTR, Next to SBI), Rajajinagar, Bangalore- 560 010.  
Ph. : 080-23505407, 9448079978 e-mail : bangalore.d.s@gmail.com



## Echocardiography Report

Patient Name	Mrs. A Kavitha	Age	43 Years
		Gender	Female
Referrd By.	BOB	Date	18/ 01/ 2024

### M-Mode Study:

LA : 29 mm  
AO : 20 mm  
RVID : 17 mm  
LVIDD : 34 mm  
LVIDS : 23 mm  
IVSD : 10 mm  
LVPWD: 10 mm  
FS : 32%  
EF : 61%  
LV Mass: 147 gm

### Doppler Study:

MV : E.0.97 A 0.75 m/sec  
AV : 1.31 m/sec  
TV : 0.52 m/sec  
PV : 0.84 m/sec  
MR : Nil.  
AR : Nil  
TR : Nil.  
PR : Nil

### Impression :

- Normal Chamber Dimensions
- No RWMA
- Normal LV Systolic Function; LVEF 61%
- Normal Valves
- Normal Color Flow and Spectral Doppler Study.
- No Thrombus / PE.

Dr. Mohan Kumar  
Consultant Cardiologist

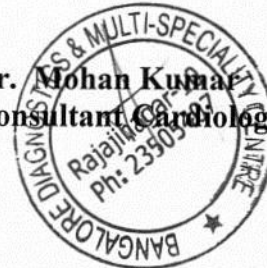



DR. ASHOK  
MD (Internal Medicine)  
Reg. No.: 13444

HR : 84 bpm  
P : 97 ms  
PR : 124 ms  
QRS : 92 ms  
QT/QTc : 348/413 ms  
P/QRST : 30/34/20 °  
RV5/SV1 : 1.592/1.091 mV  
Report Confirmed by:

Diagnosis Information:  
Sinus Rhythm  
\*\*\*Normal ECG\*\*\*

ID: 8373  
D - Kavitha  
43 Years / FEMALE  
cm / kg

BPL

CARDIART

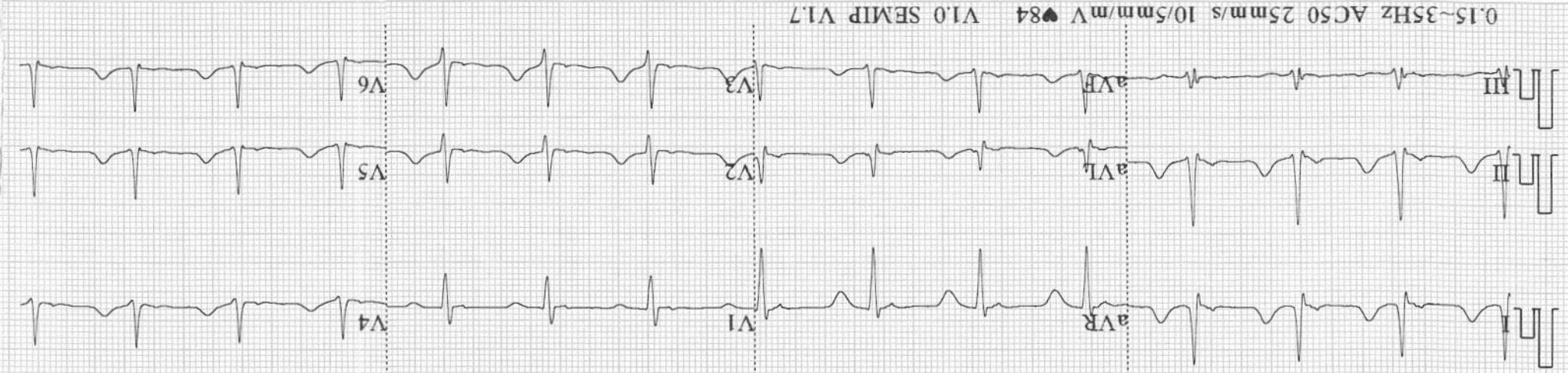

ID: 8373 18-01-2024 06:27:33 AM

BPL



# Bangalore Diagnostics & Multi-Speciality Centre

NABL Accreditation Certificate Number : MC - 5539

# 198, 12th Main, 3rd Block, (Above Namma MTR, Next to SBI), Rajajinagar, Bangalore- 560 010.

Ph. : 080-23505407, 9448079978 e-mail : bangalore.d.s@gmail.com



## SUMMARY REPORT

NAME ::	Mrs. A Kavitha
EMPLOYEE ID::	
REF.BY::	Bank of Baroda
AGE::	43 Yrs
GENDER::	FEMALE
DATE::	18/01/2024
HEIGHT (in cms)::	153
WEIGHT (in kgs)::	65
BMI::	27.8
WAIST CIRCUMFERENCE (in cms)::	81
HIP CIRCUMFERENCE (in cms)::	96
WAIST TO HIP RATIO::	0.84 : 1.0
BLOOD PRESSURE (mm hg)::	122/80

client is healthy & Physically fit

Vision Test:-

Distant vision < R 6/6  
L 6/6

color vision → BLE normal

Near vision < N16  
N16

*Heahlu*

Dr. MAHADEVA. K.C.  
M.D., (Path)  
KMC. No.: 17647



# Bangalore Diagnostics & Multi-Speciality Centre

NABL Accreditation Certificate Number : MC - 5539

# 198, 12th Main, 3rd Block, (Above Namma MTR, Next to SBI), Rajajinagar, Bangalore- 560 010.  
Ph. : 080-23505407, 9448079978 e-mail : bangalore.d.s@gmail.com



<i>Patient Name</i>	MRS.KAVITHA A	<i>Patient Id</i>	
<i>Age/DOB</i>	43YRS	<i>Gender</i>	F
<i>Ref.Doctor</i>	BOB	<i>Date</i>	18/01/2024

## X-RAY CHEST PA VIEW

### OBSERVATION:

*Both hila are normal.*

*Cardiophrenic and costophrenic angles are normal.*

*The trachea is central.*

*The mediastinal and cardiac silhouette are normal.*

*Cardiothoracic ratio is normal.*

*Bones of the thoracic cage are normal.*

*Soft tissues of the chest wall are normal.*

### IMPRESSION:

### NORMAL STUDY

  
Dr. Vijay Kumar  
MBBS, MDRD  
Consultant Radiologist

R