



భారత ప్రభుత్వం  
Government of India

భారత విశిష్ట గుర్తింపు ప్రాధికార సంస్థ  
Unique Identification Authority of India

రిజిస్ట్రేషన్/ Enrolment No.: 0649/56371/06362

Download Date: 09/03/2020  
Issue Date: 14/02/2020

To  
రవికిరణ్ కోట  
Ravikiran Kota  
C/O Kota Babu Rao  
2-17  
railway station road  
mandavalli  
opposite indian petrol bank  
Mandavalli  
Mandavalli  
Krishna Andhra Pradesh - 521345  
9640049646

Signature Not Verified  
Details Available at  
UIDAI Helpline 147  
UIDAI Website www.uidai.gov.in  
UIDAI App

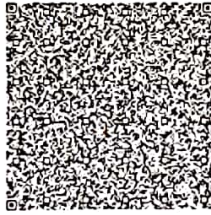

మీ ఆధార్ సంఖ్య / Your Aadhaar No. :

**2397 0595 2423**  
VID : 9121 7223 9690 3377

నా ఆధార్, నా గుర్తింపు



భారత ప్రభుత్వం  
Government of India



రవికిరణ్ కోట  
Ravikiran Kota  
పుట్టిన తేదీ/DOB: 14/07/1990  
పురుషుడు/ MALE

Download Date: 09/03/2020

Issue Date: 14/02/2020

**2397 0595 2423**

VID : 9121 7223 9690 3377

నా ఆధార్, నా గుర్తింపు



సమాచారం

- ఆధార్ ఒక గుర్తింపు మాత్రమే పౌరసత్వం కాదు
- సురక్షితమైన ట్యాబ్లెట్ కోడ్ / ఆఫ్లైన్ ఎక్స్ ఎం ఎల్ / ఆన్లైన్ ప్రామాణికంను ఉపయోగించి గుర్తింపును ధృవీకరించండి.
- ఇది ఎలక్ట్రానిక్స్ మద్దతులో వ్రాయబడిన లేఖ.

**INFORMATION**

- Aadhaar is a proof of identity, not of citizenship.
- Verify Identity using Secure QR Code/ Offline XML/ Online Authentication.
- This is electronically generated letter.

- ఆధార్ దేశవ్యాప్తంగా చెల్లుబాటు అవుతుంది
- వివిధ ప్రభుత్వ మరియు ప్రభుత్వేతర సేవలను సులువుగా పొందడానికి ఆధార్ మీకు సహాయపడుతుంది
- ఎల్లప్పుడూ మీ మొబైల్ నెంబర్ మరియు ఇమెయిల్ ఐడిని ఆధార్ లో అప్ డేట్ చేసి ఉంచండి
- ఎమ్-ఆధార్ ఆప్ ఉపయోగించండి - మీ ఆధార్ ను ఎల్లప్పుడూ మీ స్మార్ట్ ఫోన్ లో ఉంచండి

- Aadhaar is valid throughout the country.
- Aadhaar helps you avail various Government and non-Government services easily.
- Keep your mobile number & email ID updated in Aadhaar.
- Carry Aadhaar in your smart phone – use mAadhaar App.



భారత విశిష్ట గుర్తింపు ప్రాధికార సంస్థ  
Unique Identification Authority of India



వివరాలు:

C/O కోట బాబు రావు, 2-17, రైల్వే స్టేషన్ రోడ్, మండవల్లి, కృష్ణా, ఆంధ్ర ప్రదేశ్ - 521345

Address:

C/O Kota Babu Rao, 2-17, railway station road, opposite indian petrol bank, mandavalli, Mandavalli, Krishna, Andhra Pradesh - 521345

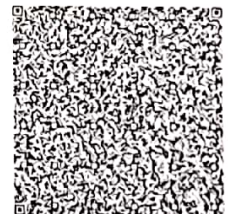

**2397 0595 2423**

VID : 9121 7223 9690 3377

1047 | help@uidai.gov.in | www.uidai.gov.in

Rate 72 . Age not entered, assumed to be 50 years old for purpose of ECG interpretation  
FR 143 . Sinus rhythm.....normal P axis, V-rate 50- 99  
QRSD 94 . Abnormal R-wave progression, early transition.....QRS area>0 in V2  
QT 382 . Borderline T abnormalities, inferior leads.....T flat/neg, II III aVF  
QTc 419 . Baseline wander in lead(s) V1

--AXIS--

P 23  
QRS -3  
T -5

- BORDERLINE ECG -

12 Lead; Standard Placement

Unconfirmed Diagnosis

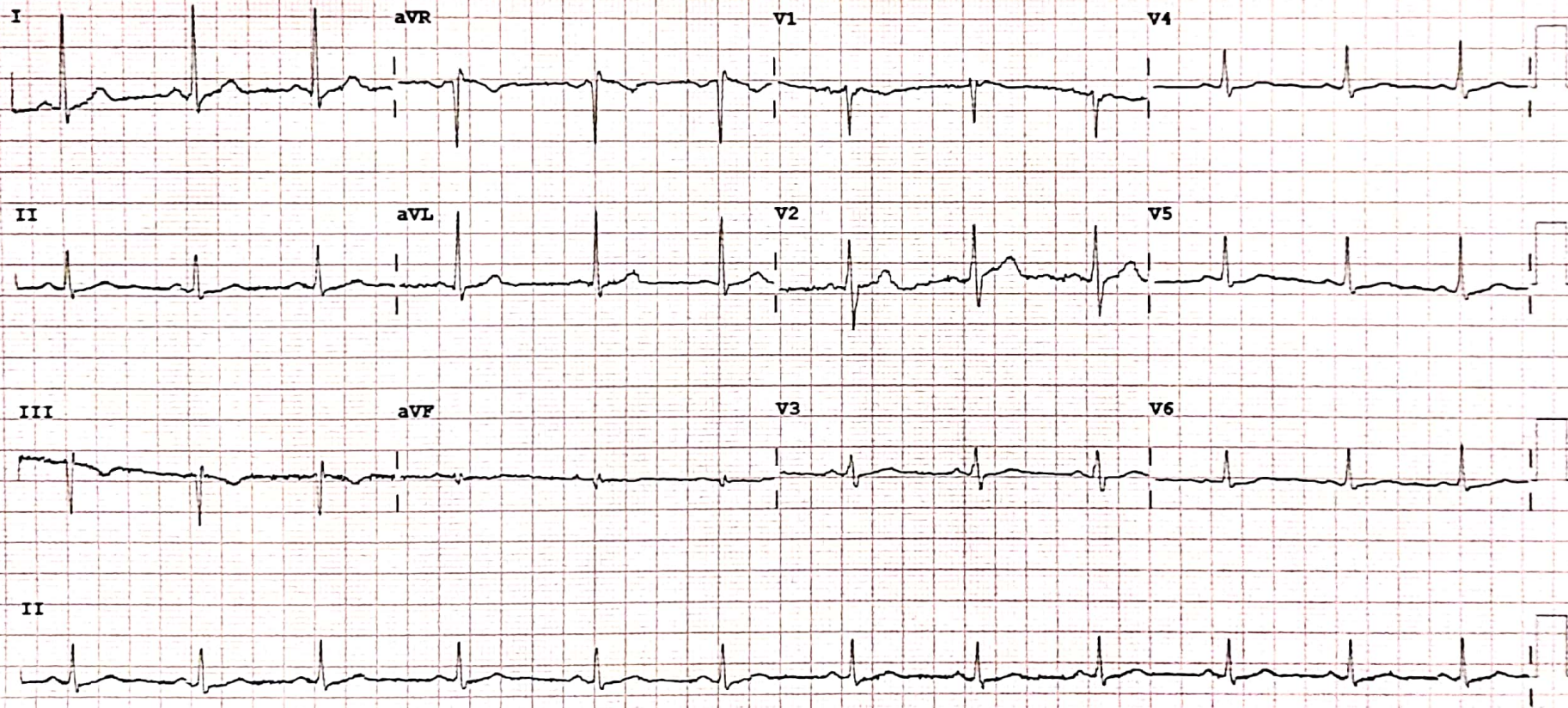

Device: Speed: 25 mm/sec Limb: 10 mm/mV Chest: 10.0 mm/mV

F 60- 0.15-100 Hz

100B CL

P?

PHILIPS



Name: K. Ravi Kiran

Age/Sex: 33Yrs/M

Ref. By: Dr S.V.KARTIK MD, DM

Date: 27.01.2024

**ULTRASONOGRAPHY OF ABDOMEN**

**LIVER:** 13.7 cm Normal in size and **Increased Echotexture.**  
No focal lesions noted. No intra-hepatic biliary dilatation.

**PORTAL VEIN:** Normal in calibre.

**GALLBLADDER:** Distended. Wall thickness is normal.  
No calculi / peri cholecystic fluid collection.

**CBD:** Normal in calibre.

**PANCREAS:** Normal in size and texture.  
No focal lesions / ductal dilatation / calcifications.

**SPLEEN:** 9.0 cm Normal in size and echotexture. No focal lesions.

**RETROPERITONEUM:** Aorta & IVC are normal in calibre.  
No pre/para aortic lymphadenopathy. No obvious mass lesions at adrenal region.

**RIGHT KIDNEY:** 9.8 x 5.0 cm Normal in size, position and texture. No focal lesions.  
No calculi / hydronephrosis.

**LEFT KIDNEY:** 10.0 x 5.0 cm Normal in size, position and texture. No focal lesions.  
No calculi / hydronephrosis.

**URINARY BLADDER:** Partially Distended. Mural thickness is normal. No Calculi.

**PROSTATE** : Normal

\*No obvious pelvic pathology noted.

\*No free fluid noted in peritoneal cavity.

**CONCLUSION:**

✓ **Grade II Fatty liver.**

SUGGEST CLINICAL CORRELATION.

  
DR CHALASANI RAKESH  
Consultant Radiologist  
MBBS, DMRD  
Reg.No: 624



## 2D – ECHO CARDIOGRAM & COLOUR DOPPLER REPORT

Patient's Name --:K.RAVI KIRAN Age/Sex :- 33Y/M Date: 27-01-2024 OP No: 89570

### M-MODE:

LV: 4.2 X 2.8 cms EF : 65 %  
LA: 3.0 cms  
AO: 2.8 cms  
IVS: 1.0 cms  
PW: 0.9 cms

### B-MODE:

LV: NO LV RWMA  
LA: NORMAL Mitral Valve : NORMAL  
RA: NORMAL Aortic Valve : NORMAL  
RV: NORMAL Tricuspid Valve: ; NORMAL  
AO: NORMAL Pulmonary Valve: ; NORMAL  
PA: NORMAL  
IAS: Intact  
IVS: Intact

### PERICARDIUM: NO PE

Colour Flow: \_\_ MR : NO AR: NO TR: NO PAH: NO

### DOPPLER:

MV Flow: E>A AV Flow: 1.4 M/s, PV Flow: 1.0 M/s, RVSP: 14 mmHg

### IMPRESSION

NORMAL CHAMBERS SIZE & VALVES  
NO LV RWMA  
NORMAL LV FUNCTION  
NO MR , NO AR, NO TR , NO PAH  
NO VEGETATION/CLOT/PE.

DR. S.Viswanatha Karthik MD, DM,  
Dept. of Cardiology  
Consultant Interventional Cardiologist.



Patient Name	Mr. K RAVI KIRAN	Registration Date	27-01-2024 09:25
Age/Sex	33 Y/M	MR No	ANU-N-230089570
Department	DEPT OF CARDIOLOGY	Visit No	ANU-N-OP2328035
Doctor	DR S VISWANATHA KARTIK	Report Date	27-01-2024 11:49
Sample Date	27-01-2024 09:36	Specimen	BLOOD(EDTA)
		 ANU - N - 230089570	

**DEPARTMENT OF HEMATOLOGY**

Test Description	Result	Units	Reference Range
<b>CBP (COMPLETE BLOOD PICTURE)</b>			
HEAMOGLOBIN	15.1	gms%	Male : 13.0-18.0 Female: 12.0-15.0
T.W.B.C COUNT	6,600	cells/cumm	4000-11000
NEUTROPHILS	47	%	40-70
LYMPHOCYTES	41	%	20-40
EOSINOPHILS	08	%	03-06
MONOCYTES	04	%	03-07
ESR	05	mm/hr	5 - 15
RBC	6.23		4.5 - 6.0
PLATELET COUNT	2.67	lakhs/cumm	1.5 - 4.0
PCV	50.8	%	35 - 45
MCV	81.6	fL	77 - 95
MCH	24.2	pg	25 - 33
MCHC	29.6	%	31 - 37

**BLOOD GROUPING & RH TYPING**  
 BLOOD GROUPING " B "  
 RH TYPING POSITIVE

\*\*\* End of Report \*\*\*

*HAJAVALI*  
 Lab Technician:HAJAVALI

*[Signature]*  
 Authorized By

*B. Sreevani*  
 Dr Sreevani Baddiputi  
 MBBS,MD (Consultant Pathologist)



**ANU** Institute of  
**Neuro & Cardiac**  
**Sciences**

# 3-20/14, Main Road, Enikepadu, VIJAYAWADA - 521108  
Ph : 0866 - 2843133, 2843733  
E-mail : info@anuhospitals.com, www.anuneuroandcardiac.com

Patient Name	Mr. K RAVI KIRAN	Registration Date	27-01-2024 09:25
Age/Sex	33 Y/M	MR No	ANU-N-230089570
Department	DEPT OF CARDIOLOGY	Visit No	ANU-N-OP2328035
Doctor	DR S VISWANATHA KARTIK	Report Date	27-01-2024 11:51
Sample Date	27-01-2024 09:36	Specimen	SERUM
		 ANU - N - 230089570	

**DEPARTMENT OF BIOCHEMISTRY**

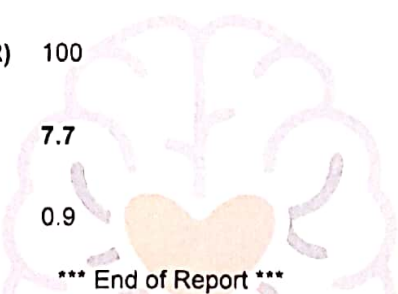
Test Description	Result	Units	Reference Range
FBS (FASTING BLOOD SUGAR)	90	mg/dl	60 - 110
PPBS (POST PRANDIAL BLOOD SUGAR)	100	mg/dl	80 - 160
SERUM URIC ACID	7.7	mg/dl	2.6 - 7.2
SERUM CREATININE	0.9	mg/dl	0.5 - 1.5
 <p>*** End of Report ***</p>			

*Hajavali*  
Lab Technician:HAJAVALI

*Authorized By*  
Authorized By

*Dr Sreevani*  
Dr Sreevani Baddiputi  
MBBS,MD (Consultant Pathologist)



**ANU** Institute of  
**Neuro & Cardiac  
Sciences**

# 3-20/14, Main Road, Enikepadu, VIJAYAWADA - 521108  
Ph : 0866 - 2843133, 2843733  
E-mail : Info@anuhospitals.com, www.anuneuroandcardiac.com

Patient Name	Mr. K RAVI KIRAN	Registration Date	27-01-2024 09:25
Age/Sex	33 Y/M	MR No	ANU-N-230089570
Department	DEPT OF CARDIOLOGY	Visit No	ANU-N-OP2328035
Doctor	DR S VISWANATHA KARTIK	Report Date	27-01-2024 11:51
Sample Date	27-01-2024 09:36	Specimen	SERUM

  
 ANU - N - 230089570

**DEPARTMENT OF BIOCHEMISTRY**

**HBA1C**

Test Name	Obtained Value	Units	Bio-Ref-Interval
Glycosylated Hemoglobin (HbA1c)	6.4	%	< 5.7 - Non Diabetes 5.7-6.4 - Prediabetes > 6.5 - Diabetes
Estimated Average Glucose	137	mg/dl	

What is computerized HBA1C And its advantage over conventional HBA1C

HBA1C is an excellent index of long term Diabetes control-over preceding 90 days. Unlike the conventional glycosylated Haemoglobin test which measures total HBA1C, The specific HBA1C test is a true index of the average blood glucose control during previous 3 months. The separation of HBA1C is performed rapidly and precisely, without interference from Schiff base, Lipemia, temperature, pH or Normal samples.

  
Lab Technician:HAJAVALI

  
Authorized By

  
Dr Sreevani Baddiputi  
MBBS,MD (Consultant Pathologist)



**ANU** Institute of  
**Neuro & Cardiac**  
**Sciences**

# 3-20/14, Main Road, Enikepadu, VIJAYAWADA - 521108  
Ph : 0866 - 2843133, 2843733  
E-mail : info@anuhospitals.com, www.anuneuroandcardiac.com

Patient Name	Mr. K RAVI KIRAN	Registration Date	27-01-2024 09:25
Age/Sex	33 Y/M	MR No	ANU-N-230089570
Department	DEPT OF CARDIOLOGY	Visit No	ANU-N-OP2328035
Doctor	DR S VISWANATHA KARTIK	Report Date	27-01-2024 11:52
Sample Date	27-01-2024 09:36	Specimen	SERUM
		 ANU - N - 230089570	

**DEPARTMENT OF BIOCHEMISTRY**

Test Description	Result	Units	Reference Range
<b>LIPID PROFILE</b>			
CHOLESTROL	205	mg/dl	10 - 200
TRIGLYCERIDES	99	mg/dl	40 - 160
HDL CHOLESTROL	41	mg/dl	35 - 79
LDL CHOLETROL	123	mg/dl	10 - 150
VLDL CHOLESTROL	41	mg/dl	15 -45
CHOL/HDL	5.0		
LDL/HDL	.30		

\*\*\* End of Report \*\*\*

  
Lab Technician. HAJAVALI

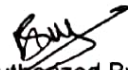
  
Authorized By

  
Dr Sreevani Baddiputi  
MBBS, MD (Consultant Pathologist)





**ANU** Institute of  
**Neuro & Cardiac**  
**Sciences**

# 3-20/14, Main Road, Enikepadu, VIJAYAWADA - 521108  
Ph : 0866 - 2843133, 2843733  
E-mail : info@anuhospitals.com, www.anuneuroandcardiac.com

Patient Name	Mr. K RAVI KIRAN	Registration Date	27-01-2024 09:25
Age/Sex	33 Y/M	MR No	ANU-N-230089570
Department	DEPT OF CARDIOLOGY	Visit No	ANU-N-OP2328035
Doctor	DR S VISWANATHA KARTIK	Report Date	27-01-2024 11:52
Sample Date	27-01-2024 09:36	Specimen	SERUM

  
 ANU - N - 230089570

**DEPARTMENT OF BIOCHEMISTRY**

Test Description	Result	Units	Reference Range
<b>LIVER FUNCTION TEST ( LFT)</b>			
TOTAL BILIRUBIN	0.5	mg/dl	0.5 - 1.0
DIRECT BILIRUBIN	0.2	mg/dl	0.0 - 0.4
INDIRECT BILIRUBIN	0.3		
SGOT (AST)	31	IU/L	15 - 46
SGPT (ALT)	30	IU/L	13 - 69
GGT	21	U/L	12 - 58
Alkaline Phosphatase	65	IU/L	33 - 128
TOTAL PROTEINS	7.9	gm/dl	6.4 - 8.3
SERUM ALBUMIN	4.9	gm/dl	3.5 - 5.2
SERUM GLOBULIN	3.0	gm/dl	2.5 - 3.5
A/G RATIO	1.6		

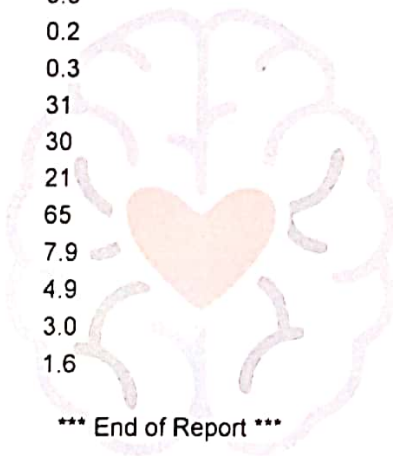

\*\*\* End of Report \*\*\*

*HAJAVALI*  
Lab Technician:HAJAVALI

*[Signature]*  
Authorized By

*B. Sreevani*  
Dr Sreevani Baddiputi  
MBBS,MD (Consultant Pathologist)



Patient Name	Mr. K RAVI KIRAN	Registration Date	27-01-2024 09:25
Age/Sex	33 Y/M	MR No	ANU-N-230089570
Department	DEPT OF CARDIOLOGY	Visit No	ANU-N-OP2328035
Doctor	DR S VISWANATHA KARTIK	Report Date	27-01-2024 11:53
Sample Date	27-01-2024 09:36	Specimen	SERUM

**DEPARTMENT OF BIOCHEMISTRY**

**Total PSA ( Prostate Specific Antigen)**

Test Name	Obtained Value	Units	Bio-Ref-Interval	Method
Total PSA ( Prostate Specific Antigen)	0.505	ng/mL	0.0 – 4.0	ECLIA

**Comments:**

- Prostate (PSA) is a single chain glycoprotein normally found in the epithelial cells lining the Acini and ducts of the Prostate Gland.
- PSA is a neutral Serine Protease of 240 amino acids involved in the lysis of seminal coagulum. PSA is detected in the serum of males with normal benign hypertrophic, and malignant prostate tissue.
- PSA is not detected in the serum of males without Prostate tissue or in the serum of most females. PSA levels increases in men with cancer of the Prostate Gland.

Correlate Clinically

*Abresh*  
Lab Technician.HAJAVALI

*[Signature]*  
Authorized By

*[Signature]*  
Dr Sreevani Baddiputi  
MBBS,MD (Consultant Pathologist)



**ANU** Institute of  
**Neuro & Cardiac**  
**Sciences**

# 3-20/14, Main Road, Enikepadu, VIJAYAWADA - 521108  
Ph : 0866 - 2843133, 2843733  
E-mail : info@anuhospitals.com, www.anuneuroandcardiac.com

Patient Name	Mr. K RAVI KIRAN	Registration Date	27-01-2024 09:25
Age/Sex	33 Y/M	MR No	ANU-N-230089570
Department	DEPT OF CARDIOLOGY	Visit No	ANU-N-OP2328035
Doctor	DR S VISWANATHA KARTIK	Report Date	27-01-2024 11:53
Sample Date	27-01-2024 09:36	Specimen	SERUM
			

**DEPARTMENT OF BIOCHEMISTRY**

T3,T4,TSH

Test Name	Obtained Value	Units	Bio-Ref-Interval	Method
Ti-Iodothyronine Total (TT3)	1.31	pg/mL	0.97 - 1.69	ECLIA
Thyroxine- Total (TT4)	8.25	ng/dL	5.53 - 11.0	ECLIA
Thyroid Stimulating Hormone (TSH)	2.097	IU/mL	0.465 - 4.68	ECLIA

Pregnancy			
	TSH(µIU/mL)	TT3 (pg/mL)	TT4(µg/dL)
Trimester	0.10-2.50	89.9-196.6	4.4-11.5
Trimester	0.2-3.00	86.1-217.4	4.9-12.2
Trimester	0.3-3.00	79.9-186	5.1-13.2

**Remarks :**

1.451 to 15 IU/mL - Suggested clinical co-relation or repeat the test with new sample as physiological factors can give falsely high TSH. 2. TSH values may be transiently altered because of non thyroidal illness like severe infections, liver disease, renal and heart failure, severe burns, trauma and surgery etc. 3. Drugs that decrease TSH values e.g. L-dopa, Glucocorticoids. Drugs that increase TSH values e.g. Iodine, Lithium, Amiodarone. Please note change in Biological Reference Interval. References : (1) Walsh JP et al. Risk factors predicting hypothyroidism with autoimmune thyroid disease are female sex and baseline TSH levels combined with thyroid antibodies. Clinical thyroidology, volume 22, issue 2, Feb 2010. (2) William L. Roberts, Gwendolyn A. McMillin, Carl A. Burns, and David E. Bruns. Reference information for the clinical laboratory. TIEZ fundamentals of Clinical chemistry Chapter 45, Part 6, Page 861

  
Lab Technician HAJAVALI

  
Authorized By

  
Dr Sreevani Baddiputi  
MBBS, MD (Consultant Pathologist)



Patient Name	Mr. K RAVI KIRAN	Registration Date	27-01-2024 09:25
Age/Sex	33 Y/M	MR No	ANU-N-230089570
Department	DEPT OF CARDIOLOGY	Visit No	ANU-N-OP2328035
Doctor	DR S VISWANATHA KARTIK	Report Date	27-01-2024 11:54
Sample Date	27-01-2024 09:36	Specimen	URINE
		 ANU - N - 230089570	

**DEPARTMENT OF PATHOLOGY**

Test Description	Result	Units	Reference Range
<b>CUE (COMPLETE URINE EXAMINATION)</b>			
Colour	P Yellow		
Appearance	Clear		
Reaction	5.0		
Specific Gravity	1.000		
Urine Albumin	NIL		
Sugar	NIL		
Bile Salts	NEGATIVE		
Bile Pigments	NEGATIVE		
Ketone Bodies	NEGATIVE		
Pus Cells	1 - 2	HPF	
Epithelial Cells	1 - 2	HPF	
RBC	NIL	HPF	
Casts	NIL		
Crystals	NIL		
Others	NIL		

\*\*\* End of Report \*\*\*

*HAJAVALI*  
Lab Technician:HAJAVALI

*[Signature]*  
Authorized By

*[Signature]*  
Dr Sreevani Baddiputi  
MBBS,MD (Consultant Pathologist)

प्रति,

समन्वयक,

Mediwheel (Arcofemi Healthcare Limited)

हेल्पलाइन नंबर: 011-41195959

महोदय/ महोदया,

विषय: बैंक ऑफ़ बड़ौदा के कर्मचारियों के लिए वार्षिक स्वास्थ्य जांच।

हम आपको सूचित करना चाहते हैं कि हमारे कर्मचारी की पत्नी/पति जिनके विवरण निम्नानुसार हैं हमारे करार के अनुसार आपके द्वारा उपलब्ध कराई गई कैशलेस वार्षिक स्वास्थ्य जांच सुविधा का लाभ लेना चाहते हैं।

स्वास्थ्य जांच लाभार्थी के विवरण	
नाम	RAVI KIRAN KOTA
जन्म की तारीख	14-07-1990
कर्मचारी की पत्नी/पति के स्वास्थ्य जांच की प्रस्तावित तारीख	27-01-2024
बुकिंग संदर्भ सं.	23M172896100084946S
पत्नी/पति के विवरण	
कर्मचारी का नाम	MS. SRAVANI BANDI
कर्मचारी की क.कू.संख्या	172896
कर्मचारी का पद	SINGLE WINDOW OPERATOR A
कर्मचारी के कार्य का स्थान	GANNAVARAM
कर्मचारी के जन्म की तारीख	18-06-1990

यह अनुमोदन/ संस्तुति पत्र तभी वैध माना जाएगा जब इसे बैंक ऑफ़ बड़ौदा के कर्मचारी आईडी कार्ड की प्रति के साथ प्रस्तुत किया जाएगा। यह अनुमोदन पत्र दिनांक 19-01-2024 से 31-03-2024 तक मान्य है। इस पत्र के साथ किए जाने वाले चिकित्सा जांच की सूची अनुलग्नक के रूप में दी गई है। कृपया नोट करें कि उक्त स्वास्थ्य जांच हमारी टाई-अप व्यवस्था के अनुसार कैशलेस सुविधा है। हम अनुरोध करते हैं कि आप हमारे कर्मचारी के पत्नी/पति की स्वास्थ्य जांच संबंधी आवश्यकताओं पर उचित कार्रवाई करें तथा इस संबंध में अपनी सर्वोच्च प्राथमिकता तथा सर्वोत्तम संसाधन उपलब्ध कराएं। उपर्युक्त सारणी में दी गई कर्मचारी कूट संख्या एवं बुकिंग संदर्भ संख्या का उल्लेख अनिवार्य रूप से इनवॉइस में किया जाना चाहिए।

हम इस संबंध में आपके सहयोग की अपेक्षा करते हैं।

भवदीय,

हस्ता/-

(मुख्य महाप्रबंधक)

मानव संसाधन प्रबंधन विभाग

बैंक ऑफ़ बड़ौदा

(नोट: यह कंप्यूटर द्वारा जनरेट किया गया पत्र है। हस्ताक्षर की आवश्यकता नहीं है। कृपया किसी भी स्पष्टीकरण के लिए Mediwheel (Arcofemi Healthcare Limited) से संपर्क करें।)

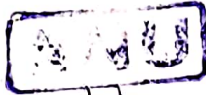

27/1/24

IRNO : ANU-N-230089570  
Patient Name : Mr. K RAVI KIRAN  
Consultant : DR S VISWANATHA KARTIK  
Address : S/O K BABU RAO, GANNAVAI

Token No :  
Date : 27-01-2024  
Sex / Age : Male / 33 Y  
Department : DEPT OF CARDIOLOGY  
Mobile No : +919640049646

wt: - 85 kg  
Bp: - 110/80 mmHg  
PR: - 97 bpm  
SPO2: - 98%

ECG (N)  
Echo (N)

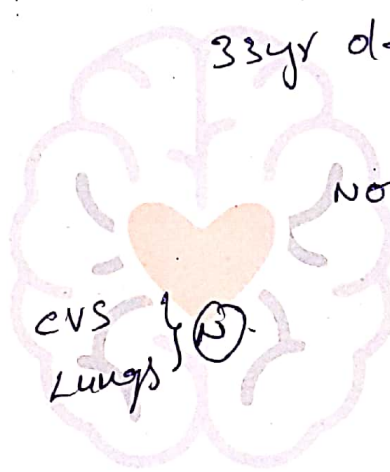

33yr old Gentleman.  
Non DM / Non HTN.  
Non smoker / Non Alcoholics.

CVS (N)  
Lungs (N)

Grade III

Rx  
Life style Modification  
Daily Exercise

Hb - 15.1  
TLC - 6,600  
Neutrophils - 47  
Lymphs - 41

LFV (N)

PSA - 0.505  
TSH - 2.097

P/P - 90/100  
S-uric acid - 7.7

USG, + Grade II  
fatty liver,

Scr - 0.9  
HBA1C - 6.4  
T-cholesterol - 205

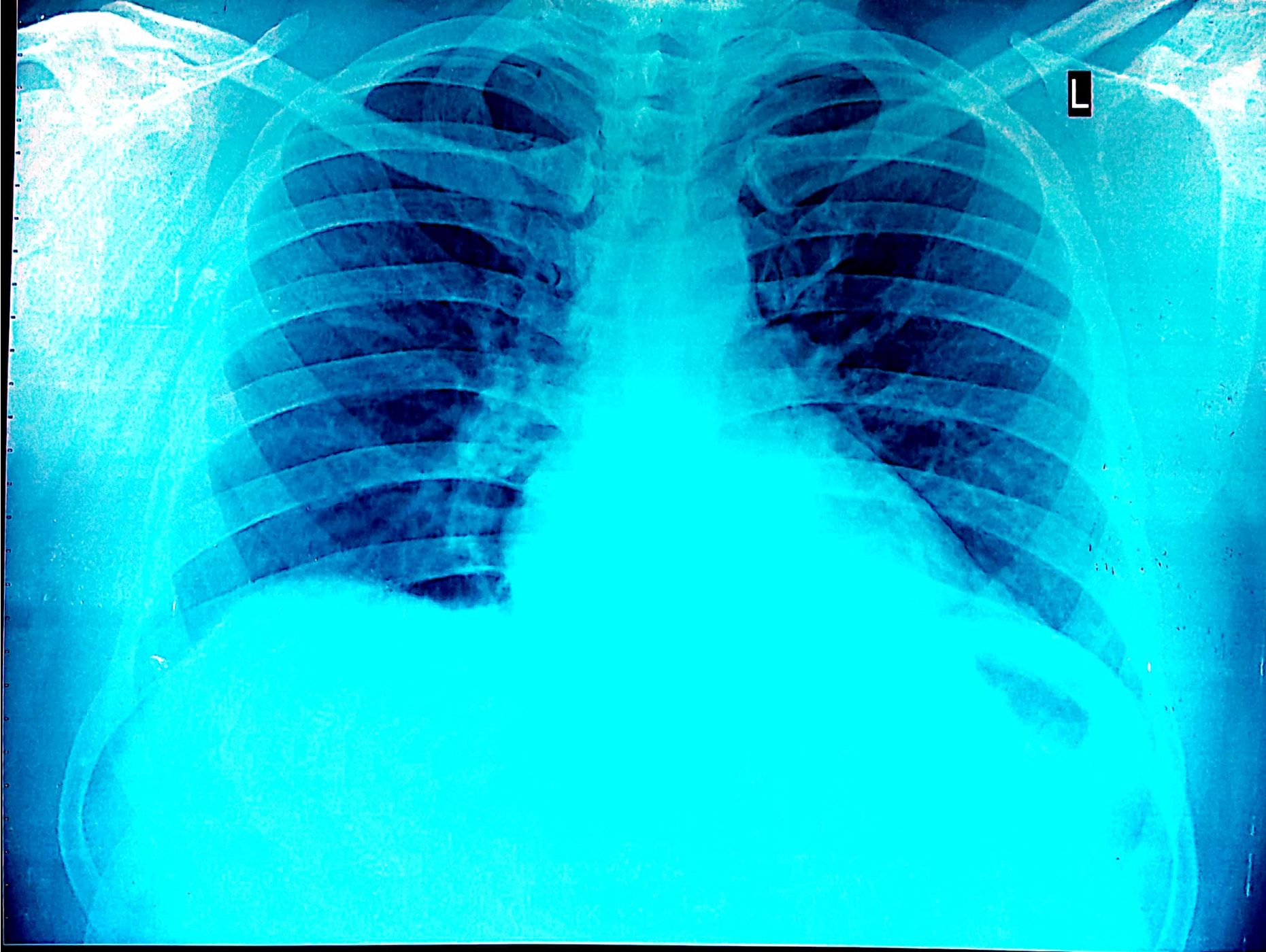

RAVI KIRAN K 33Y/M BOB JAN560 CHEST PA 27-Jan-24  
ANU INSTITUTE OF NEURO&CARDIAC SCIENCES,ENIKEPADU,VIJAYAWADA