

प्रति,

समन्वयक,  
Mediwheel (Arcofemi Healthcare Limited)  
हेल्पलाइन नंबर: 011-41195959

महोदय/ महोदया,

विषय: बैंक ऑफ़ बड़ौदा के कर्मचारियों के लिए वार्षिक स्वास्थ्य जांच।

हम आपको सूचित करना चाहते हैं कि हमारे कर्मचारी की पत्नी/पति जिनके विवरण निम्नानुसार हैं हमारे करार के अनुसार आपके द्वारा उपलब्ध कराई गई कैशलेस वार्षिक स्वास्थ्य जांच सुविधा का लाभ लेना चाहते हैं।

स्वास्थ्य जांच लाभार्थी के विवरण	
नाम	PAVAN TANAJI KARE TANAJI PAVAN
जन्म की तारीख	17-11-1985
कर्मचारी की पत्नी/पति के स्वास्थ्य जांच की प्रस्तावित तारीख	13-02-2024
बुकिंग संदर्भ सं.	23M172814100090448S
पत्नी/पति के विवरण	
कर्मचारी का नाम	MS. KARE PALLAVI PAVAN
कर्मचारी की क.कू.संख्या	172814
कर्मचारी का पद	SINGLE WINDOW OPERATOR A
कर्मचारी के कार्य का स्थान	MIDC SATPUR NASHIK
कर्मचारी के जन्म की तारीख	06-07-1989

यह अनुमोदन/ संस्तुति पत्र तभी वैध माना जाएगा जब इसे बैंक ऑफ़ बड़ौदा के कर्मचारी आईडी कार्ड की प्रति के साथ प्रस्तुत किया जाएगा। यह अनुमोदन पत्र दिनांक **13-02-2024** से **31-03-2024** तक मान्य है। इस पत्र के साथ किए जाने वाले चिकित्सा जांच की सूची अनुलग्नक के रूप में दी गई है। कृपया नोट करें कि उक्त स्वास्थ्य जांच हमारी टाई-अप व्यवस्था के अनुसार कैशलेस सुविधा है। हम अनुरोध करते हैं कि आप हमारे कर्मचारी के पत्नी/पति की स्वास्थ्य जांच संबंधी आवश्यकताओं पर उचित कार्रवाई करें तथा इस संबंध में अपनी सर्वोच्च प्राथमिकता तथा सर्वोत्तम संसाधन उपलब्ध कराएं। उपर्युक्त सारणी में दी गई कर्मचारी कूट संख्या एवं बुकिंग संदर्भ संख्या का उल्लेख अनिवार्य रूप से इनवॉइस में किया जाना चाहिए।

हम इस संबंध में आपके सहयोग की अपेक्षा करते हैं।

भवदीय,

हस्ता/-

(मुख्य महाप्रबंधक)

मानव संसाधन प्रबंधन विभाग

बैंक ऑफ़ बड़ौदा

(नोट: यह कंप्यूटर द्वारा जनरेट किया गया पत्र है। हस्ताक्षर की आवश्यकता नहीं है। कृपया किसी भी स्पष्टीकरण के लिए Mediwheel (Arcofemi Healthcare Limited) से संपर्क करें।)



To,

The Coordinator,  
Mediwheel (Arcofemi Healthcare Limited)  
Helpline number: 011- 41195959

Dear Sir / Madam,

**Sub: Annual Health Checkup for the employees of Bank of Baroda**

This is to inform you that the following spouse of our employee wishes to avail the facility of Cashless Annual Health Checkup provided by you in terms of our agreement.

PARTICULARS OF HEALTH CHECK UP BENEFICIARY	
NAME	PAVAN TANAJI KARE TANAJI PAVAN
DATE OF BIRTH	17-11-1985
PROPOSED DATE OF HEALTH CHECKUP FOR EMPLOYEE SPOUSE	13-02-2024
BOOKING REFERENCE NO.	23M172814100090448S
SPOUSE DETAILS	
EMPLOYEE NAME	MS. KARE PALLAVI PAVAN
EMPLOYEE EC NO.	172814
EMPLOYEE DESIGNATION	SINGLE WINDOW OPERATOR A
EMPLOYEE PLACE OF WORK	MIDC SATPUR NASHIK
EMPLOYEE BIRTHDATE	06-07-1989

This letter of approval / recommendation is valid if submitted along with copy of the Bank of Baroda employee id card. This approval is valid from **13-02-2024** till **31-03-2024**. The list of medical tests to be conducted is provided in the annexure to this letter. Please note that the said health checkup is a **cashless facility** as per our tie up arrangement. We request you to attend to the health checkup requirement of our employee's spouse and accord your top priority and best resources in this regard. The EC Number and the booking reference number as given in the above table shall be mentioned in the invoice, invariably.

We solicit your co-operation in this regard.

Yours faithfully,

Sd/-

**Chief General Manager**  
**HRM Department**  
**Bank of Baroda**

(Note: This is a computer generated letter. No Signature required. For any clarification, please contact Mediwheel (Arcofemi Healthcare Limited))



Magnum Heart Institute  
Gangapur Road  
Nashik

Station  
Telephone:

### EXERCISE STRESS TEST REPORT

Patient Name: Kare, Pavan  
Patient ID: 210400321  
Height: 169 cm  
Weight: 66 kg

DOB: 17.11.1985  
Age: 38yrs  
Gender: Male  
Race: Indian

Study Date: 24.02.2024  
Test Type: --  
Protocol: BRUCE

Referring Physician: --  
Attending Physician: Dr. Manoj Chopda  
Technician: Mr. Laxman Gaikawad

Medications:  
--

Medical History:  
--

Reason for Exercise Test:  
--

#### Exercise Test Summary

Phase Name	Stage Name	Time in Stage	Speed (mph)	Grade (%)	HR (bpm)	BP (mmHg)	Comment
PRETEST	SUPINE	00:09	0.00	0.00	83		
	STANDING	00:11	0.00	0.00	94		
	HYPERV.	00:23	0.00	0.00	85		
	WARM-UP	00:23	1.00	0.00	100	130/70	
EXERCISE	STAGE 1	03:00	1.70	10.00	123	130/70	
	STAGE 2	03:00	2.70	12.00	148	150/80	
	STAGE 3	03:00	3.40	14.00	181	160/80	
	STAGE 4	00:29	0.00	0.00	190		
RECOVERY		04:40	0.00	0.00	105	150/90	

The patient exercised according to the BRUCE for 9:28 min:s, achieving a work level of Max. METS: 11.20. The resting heart rate of 82 bpm rose to a maximal heart rate of 190 bpm. This value represents 104 % of the maximal, age-predicted heart rate. The resting blood pressure of 130/70 mmHg, rose to a maximum blood pressure of 180/90 mmHg. The exercise test was stopped due to ---.

#### Interpretation

Summary: Chest Pain: none.

#### Conclusions

GOOD EFFORT TOLERANCE  
GOOD INOROPIC AND CHRONOTROPIC RESPONSE  
UP SLOPING ST T CHANGES  
ENOUGH IS PEACK EXERCISE REVERTED TO BASELINE  
IN RECOVER PHASE CST NEGATIVE FOR INDUCIBLE ISCHAMIA



Physician \_\_\_\_\_

Technician \_\_\_\_\_

CST-9504

Kare, Pavan  
Patient ID Z10400321  
24.02.2024  
11:52:34

Arrhythmia Review

100 bpm  
130/70 mmHg

EXERCISE  
STAGE 1  
0:06

BRUCE  
1.7 mph  
10.0 %

Magnum Heart Institute

4096-ISC

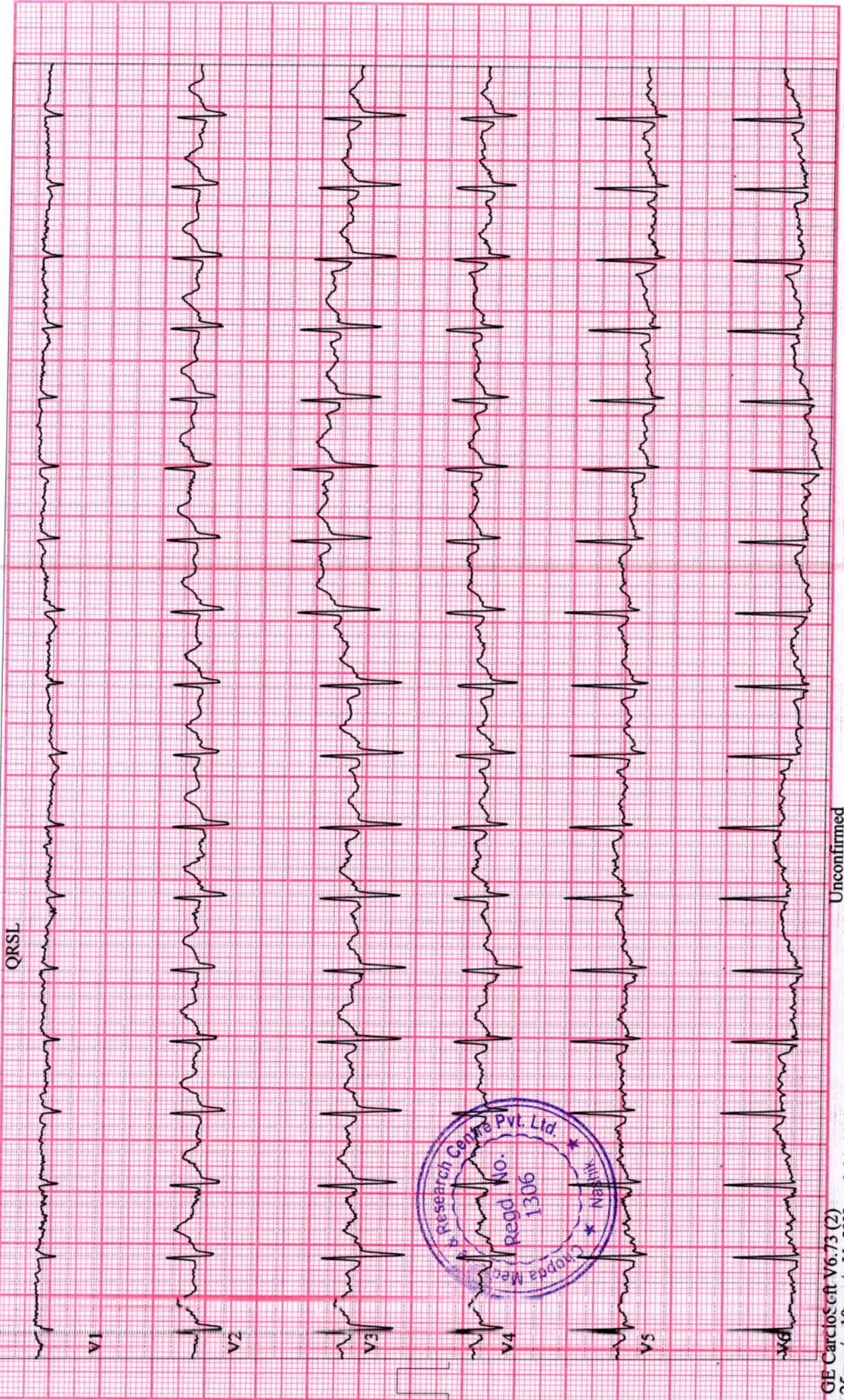

GE CardioSoft V6.73 (Z)  
25mm/s 10mm/mV 50Hz 0.01-40Hz FRF- HEART V5.4 HR(V6,V3)  
Unconfirmed

Attending MD: Dr. Manoj Chopda

Page 2

100 bpm

130/70 mmHg

EXERCISE

STAGE 1

0:06

BRUCE

1.7 mph

10.0 %

P096-TSO

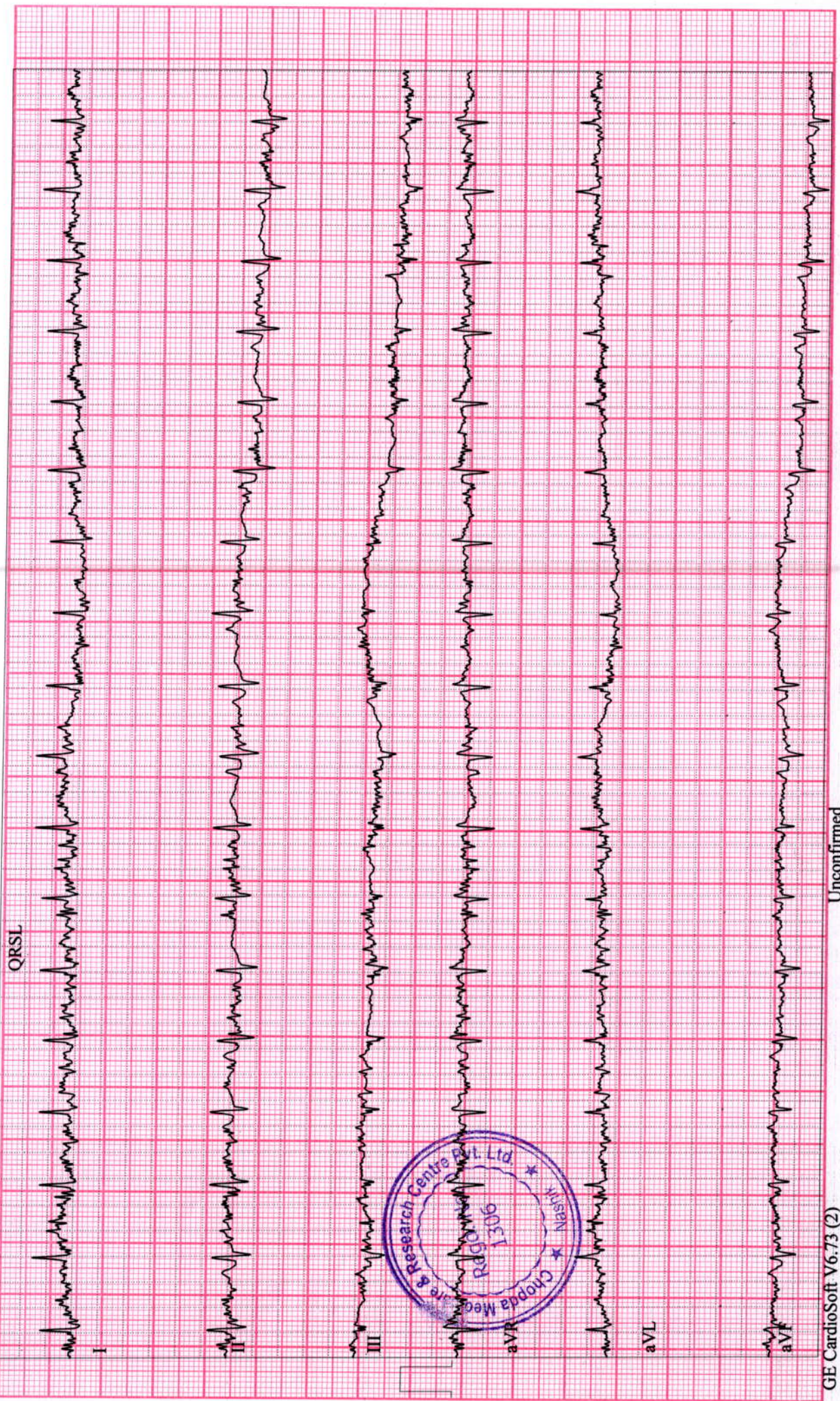

GE CardioSoft V6.73 (2)

25mm/s 10mm/mV 50Hz 0.01-40Hz FRF- HEART V5.4 HR(V6,V3)

Unconfirmed

Attending MD: Dr. Manoj Chopda

Tabular Summary

Magnum Heart Institute

Kare, Pavan

Patient ID 210400321

24.02.2024

11:51:24

Male 169 cm 66 kg

38yrs Indian

Meds:

Test Reason:

Medical History:

Ref. MD: Ordering MD:

Technician: Mr. Laxman Gaikawad Test Type:

Comment:

BRUCE: Total Exercise Time 09:28

Max HR: 190 bpm 104% of max predicted 182 bpm HR at rest: 82

Max BP: 180/90 mmHg BP at rest: 130/70 Max RPP: 27680 mmHg\*bpm

Maximum Workload: 11.20 METS

Max. ST: -0.25 mV, 0.00 mV/s in V6; EXERCISE STAGE 4 09:29

Arrhythmia: A:27

ST/HR index: 2.31  $\mu$ V/bpm

Summary: Chest Pain: none.

Location Number: \* 0 \*

Phase Name	Stage Name	Time in Stage	Speed (mph)	Grade (%)	Workload (METS)	HR (bpm)	BP (mmHg)	RPP (mmHg*bpm)	VE (l/min)	ST Level (V6 mV)	Comment
PRETEST	SUPINE	00:09	0.00	0.00	1.0	83			0	0.01	
	STANDING	00:11	0.00	0.00	1.0	94			0	0.01	
	HYPERV.	00:23	0.00	0.00	1.0	85			0	0.01	
EXERCISE	WARM-UP	00:23	1.00	0.00	1.2	100	130/70	13000	0	0.01	
	STAGE 1	03:00	1.70	10.00	4.6	123	130/70	15990	0	-0.01	
	STAGE 2	03:00	2.70	12.00	7.5	148	150/80	22200	0	-0.11	
	STAGE 3	03:00	3.40	14.00	10.1	181	160/80	28960	0	-0.23	
	STAGE 4	00:29	0.00	0.00	5.9	190			0	-0.25	
RECOVERY		04:40	0.00	0.00	1.0	105	150/90	15750	0	-0.03	



Kare, Pavan  
Patient ID 210400321  
24.02.2024  
11:52:34

Arrhythmia Review

Magnum Heart Institute

100 bpm  
130/70 mmHg

EXERCISE  
STAGE 1  
0:06

BRUCE  
1.7 mph  
10.0 %

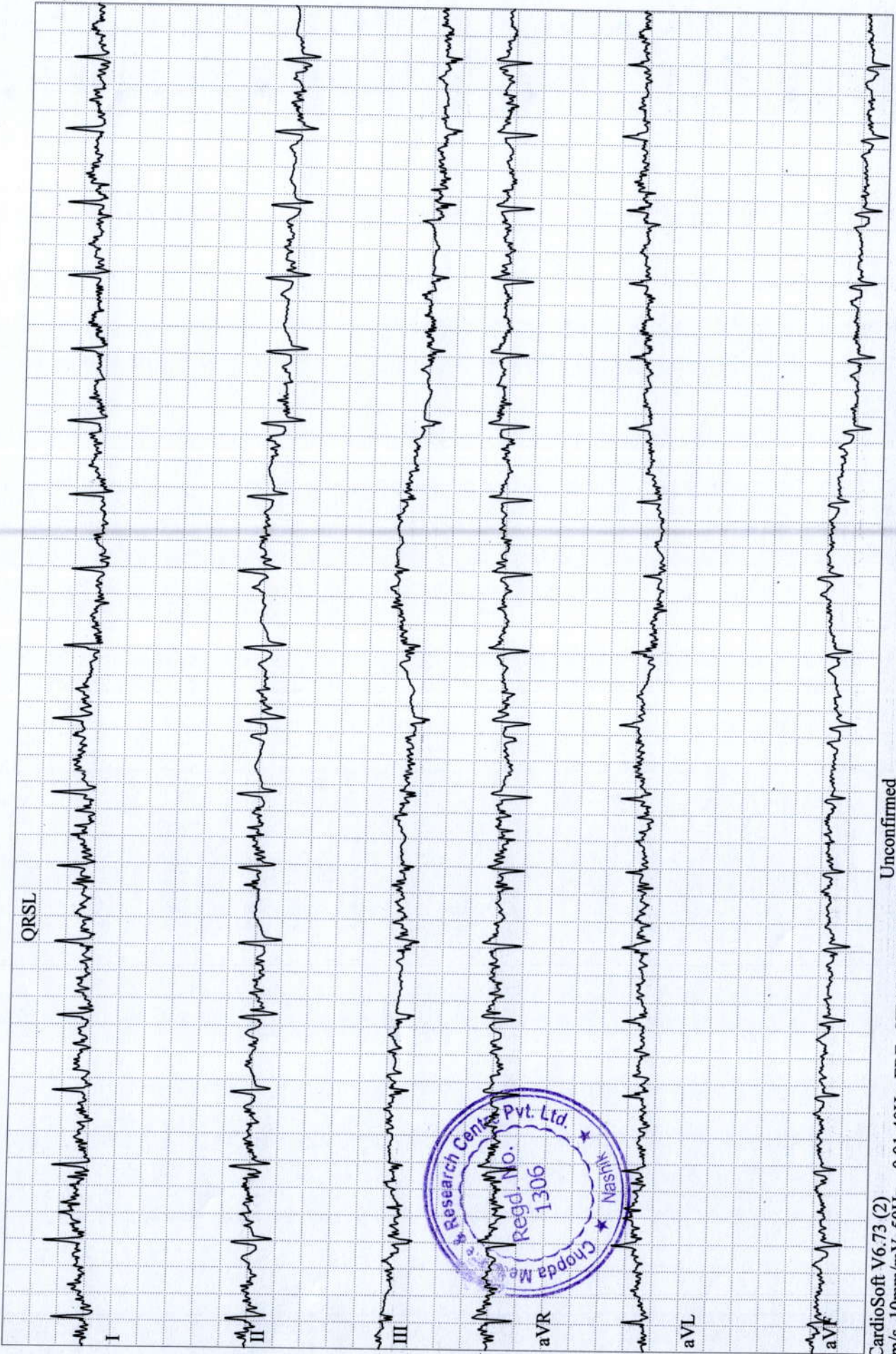

GE CardioSoft V6.73 (2)  
25mm/s 10mm/mV 50Hz 0.01-40Hz FRF- HEART V5.4 HR(V6,V3)  
Unconfirmed

Attending MD: Dr. Manoj Chopda

**Kare, Pavan**  
Patient ID 210400321  
24.02.2024  
11:52:34

Arrhythmia Review

Magnum Heart Institute

100 bpm  
130/70 mmHg

EXERCISE  
STAGE 1  
0:06

BRUCE  
1.7 mph  
10.0 %

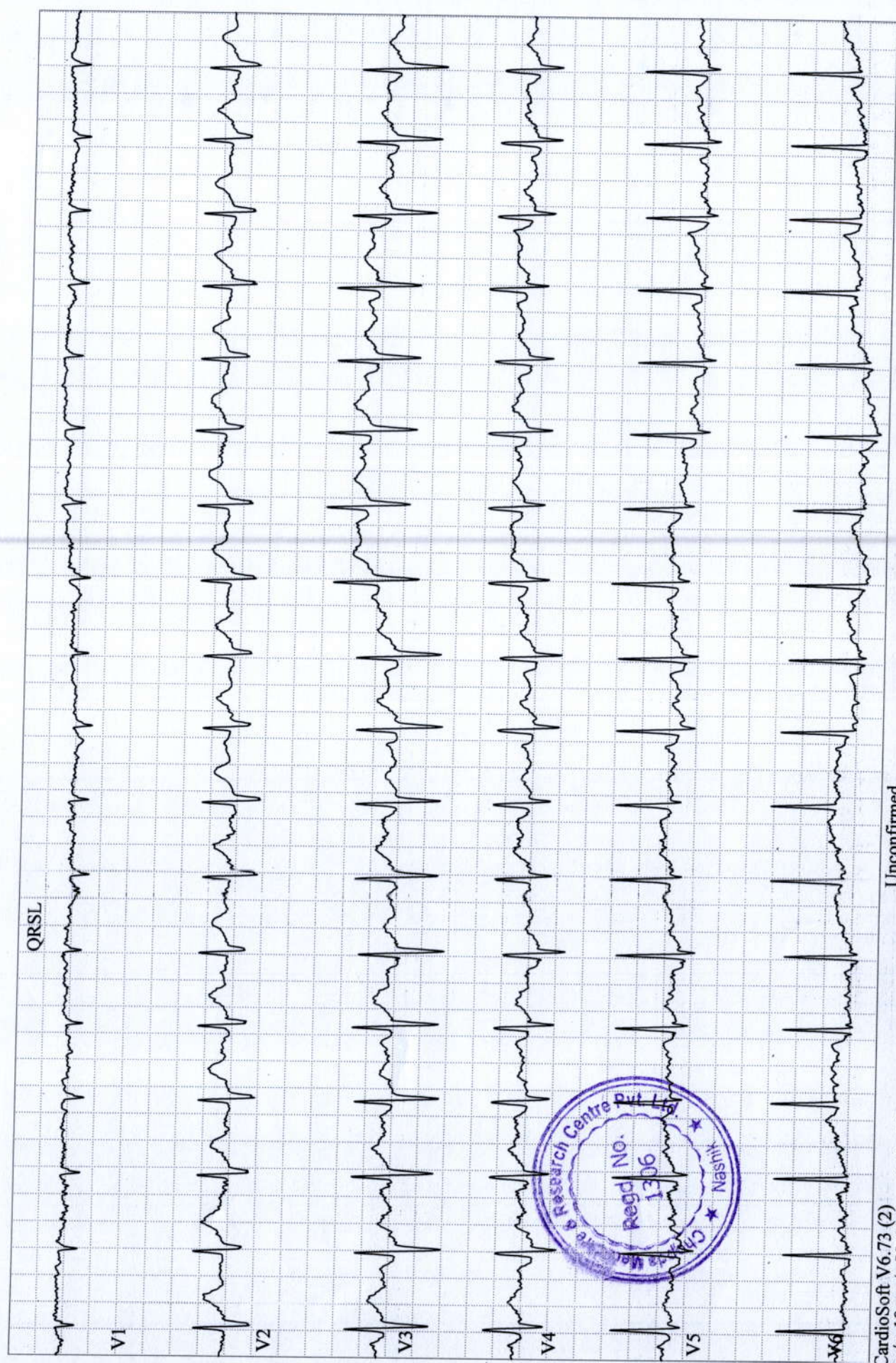

GE CardioSoft V6.73 (2)  
25mm/s 10mm/mV 50Hz 0.01-40Hz FRF- HEART V5.4 HR(V6,V3)  
Unconfirmed

Attending MD: Dr. Manoj Chopda



Kare, Pavan  
Patient ID 210400321  
24.02.2024  
12:04:01

Arrhythmia Review

Magnum Heart Institute

120 bpm  
RECOVERY  
2:06

BRUCE  
0.0 mph  
0.0 %

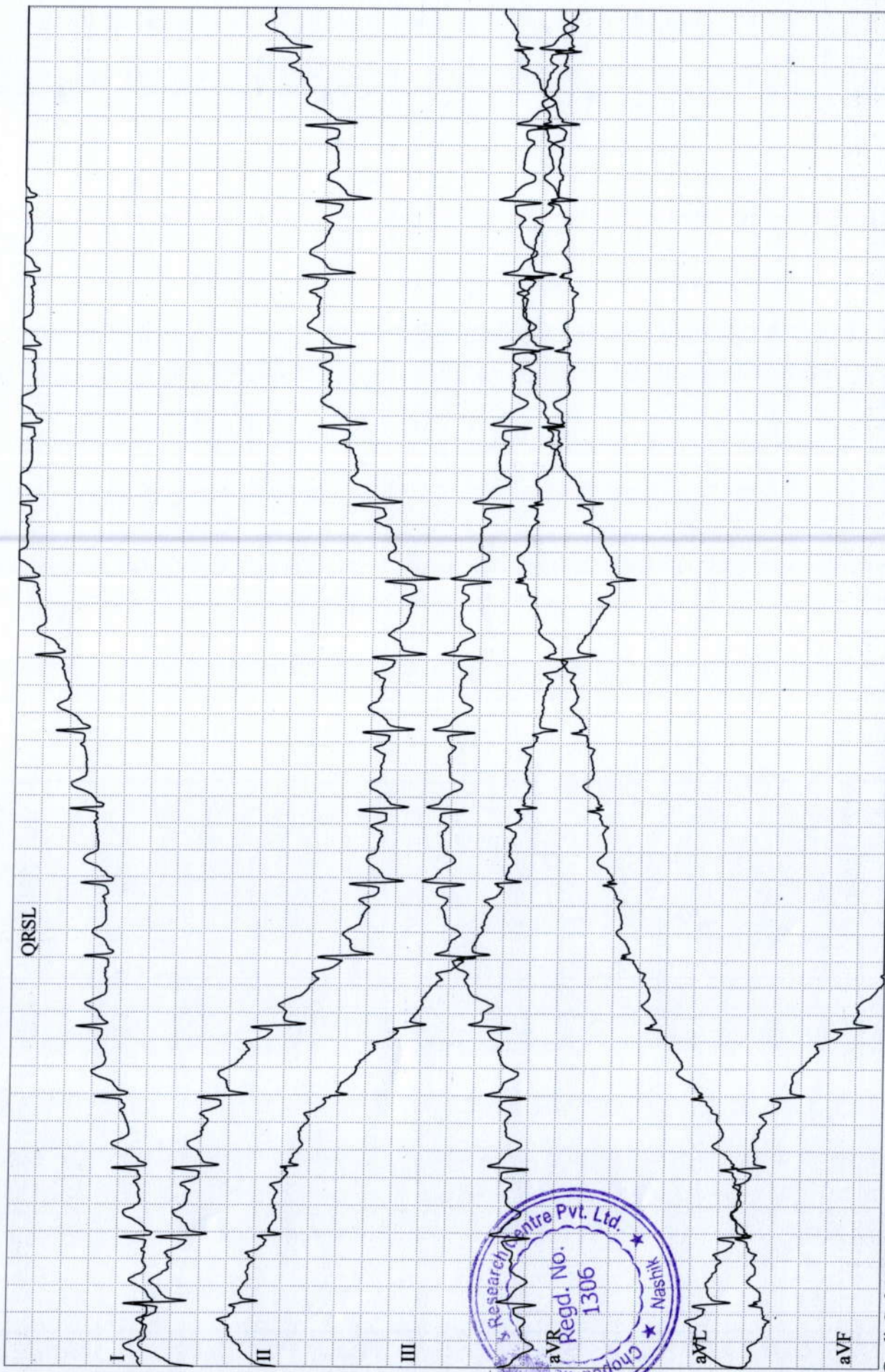

GE CardioSoft V6.73 (2)  
25mm/s 10mm/mV 50Hz  
Unconfirmed  
FRF- HEART V5.4 HR(V6,V3)

Attending MD: Dr. Manoj Chopda

Page 4

Kare, Pavan  
Patient ID 210400321  
24.02.2024  
11:51:34

12-Lead Report  
PRETEST  
SUPINE  
00:01

BRUCE  
0.0 mph  
0.0 %

Magnum Heart Institute

4066-150

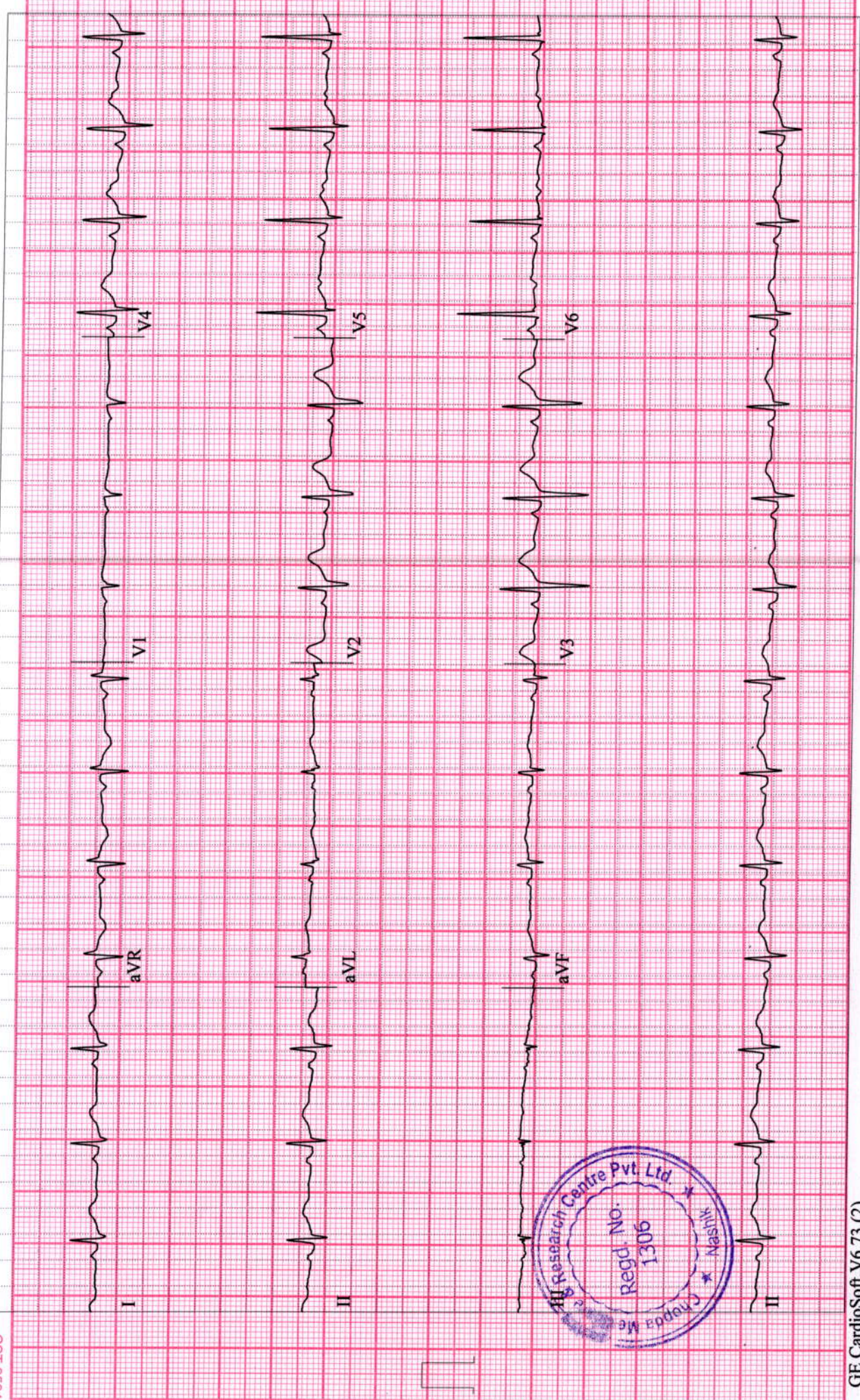

**Kare, Pavan**  
Patient ID 210400321  
24.02.2024  
11:51:40

12-Lead Report

PRETEST  
STANDING  
00:11

84 bpm

BRUCE  
0.0 mph  
0.0 %

Magnum Heart Institute

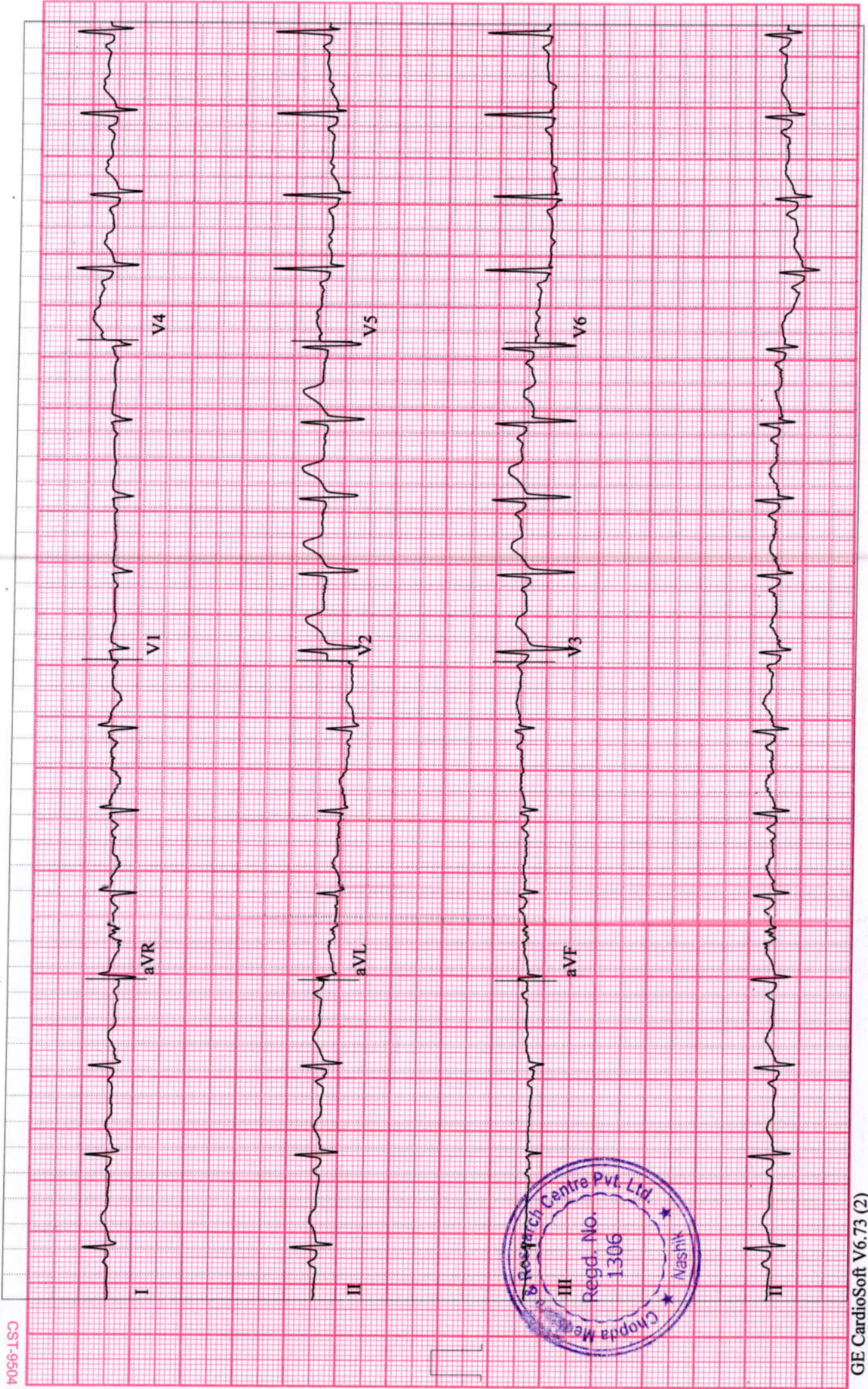

Kare, Pavan

Patient ID 210400321

24.02.2024

11:51:49

94 bpm

12-Lead Report

PRETEST

HYPERV.

00:20

BRUCE

0.0 mph

0.0 %

Magnum Heart Institute

4056-LS1

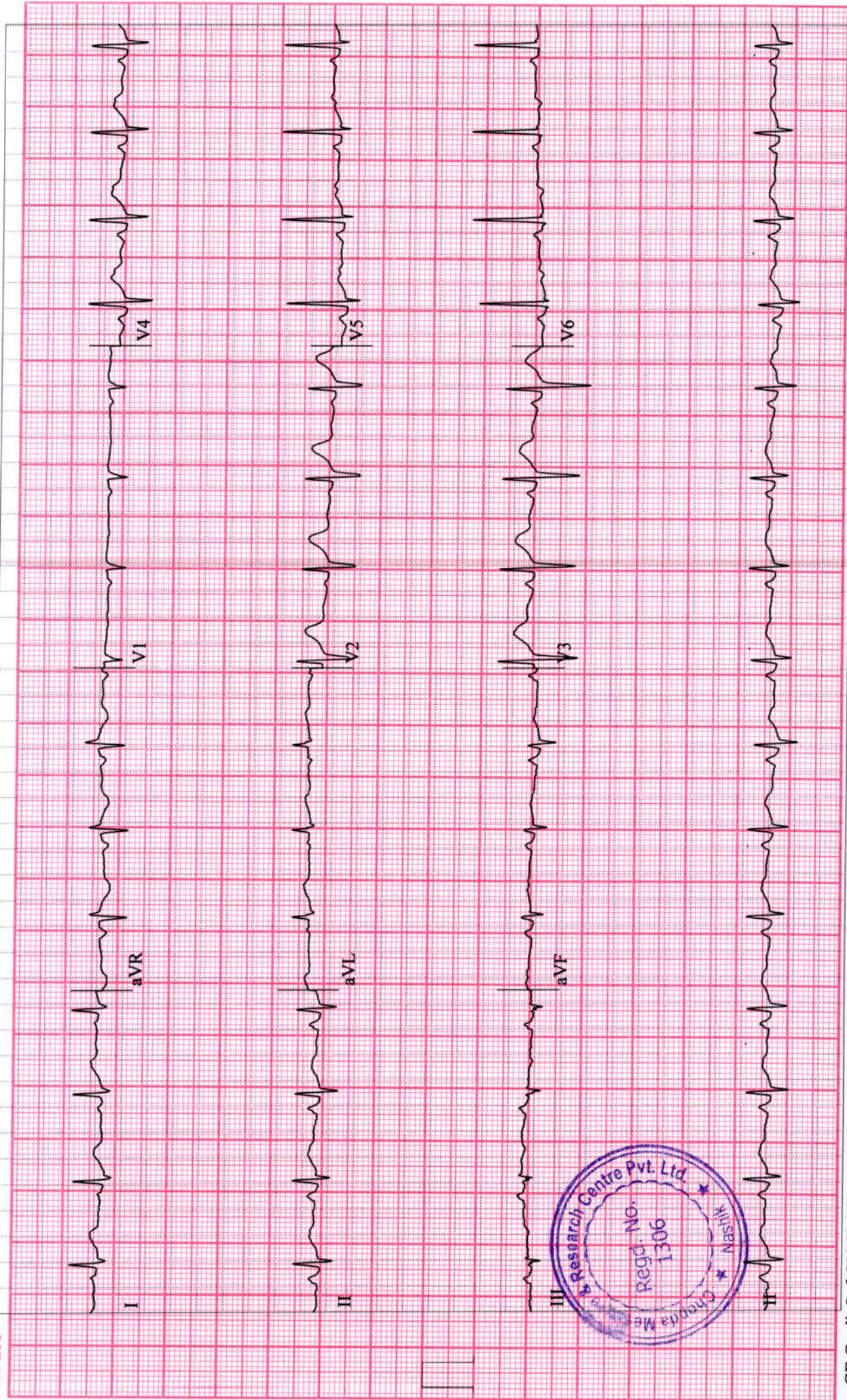

Kare, Pavan  
Patient ID 210400321  
24.02.2024  
11:55:17

Linked Medians  
EXERCISE  
STAGE 1  
02:50

122 bpm  
130/70 mmHg

BRUCE  
1.7 mph  
10.0 %

Magnum Heart Institute

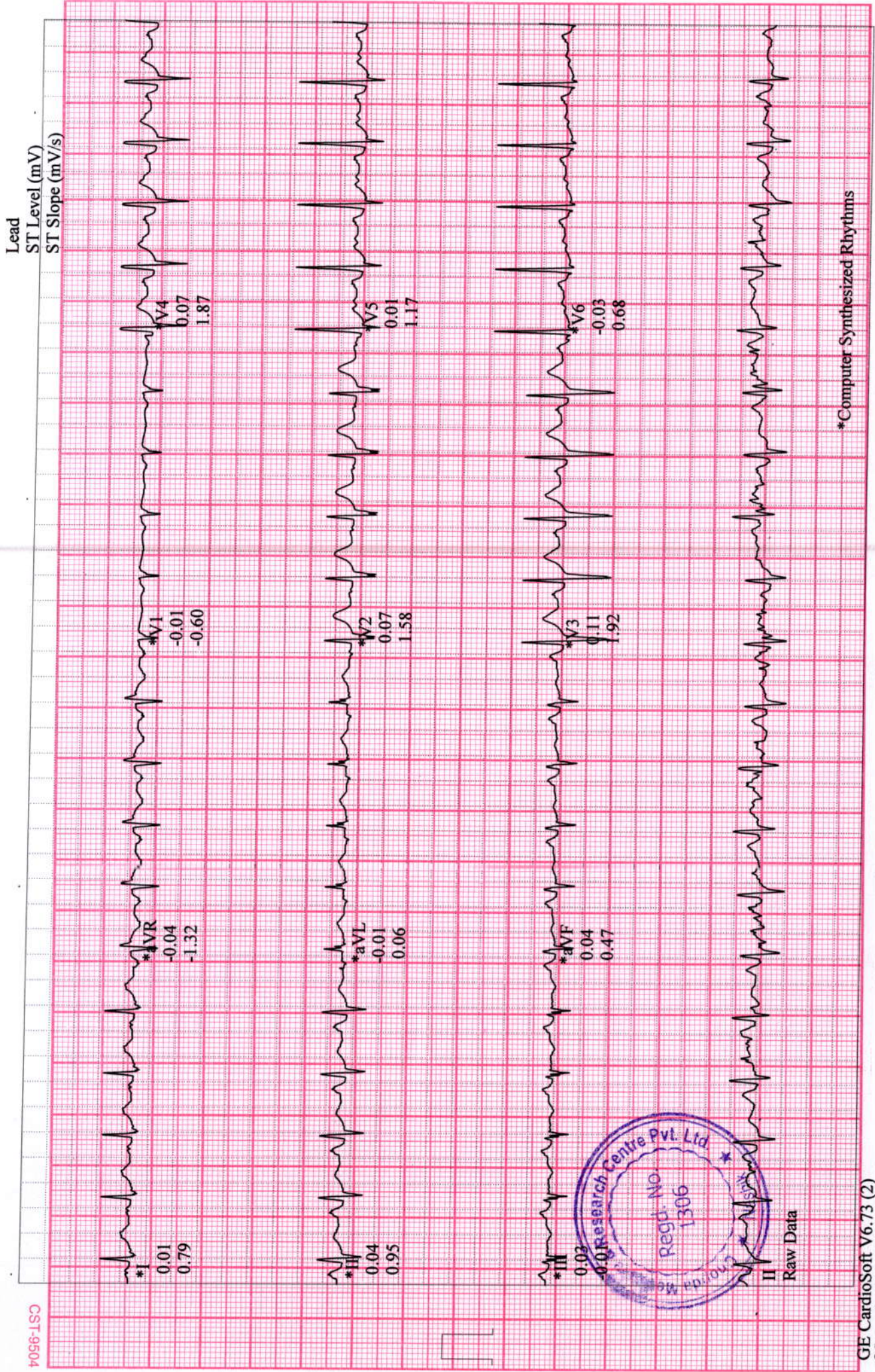

GE CardioSoft V6.73 (2)  
25 mm/s 10 mm/mV 50Hz 0.01 - 40Hz FRF- HR(V6,V3)

Start of Test: 11:51:24

Kare, Pavan  
Patient ID 210400321  
24.02.2024  
11:58:18

Linked Medians  
EXERCISE  
STAGE 2  
05:50

144 bpm  
150/80 mmHg

BRUCE  
2.7 mph  
12.0 %

Magnum Heart Institute

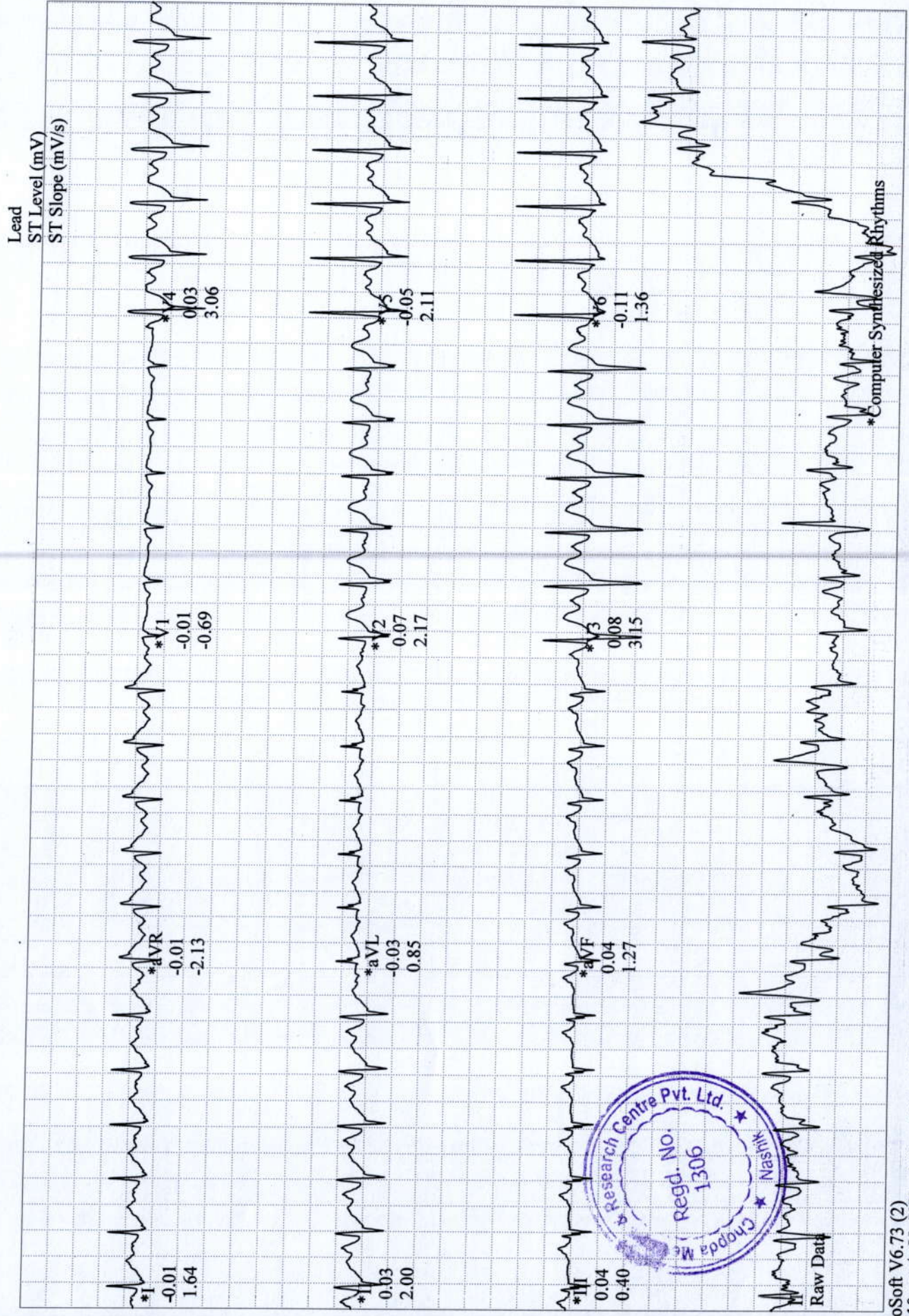

Kare, Pavan  
Patient ID 210400321  
24.02.2024  
12:01:18

Linked Medians  
EXERCISE  
STAGE 3  
08:50

184 bpm  
160/80 mmHg

BRUCE  
3.4 mph  
14.0 %

Magnum Heart Institute

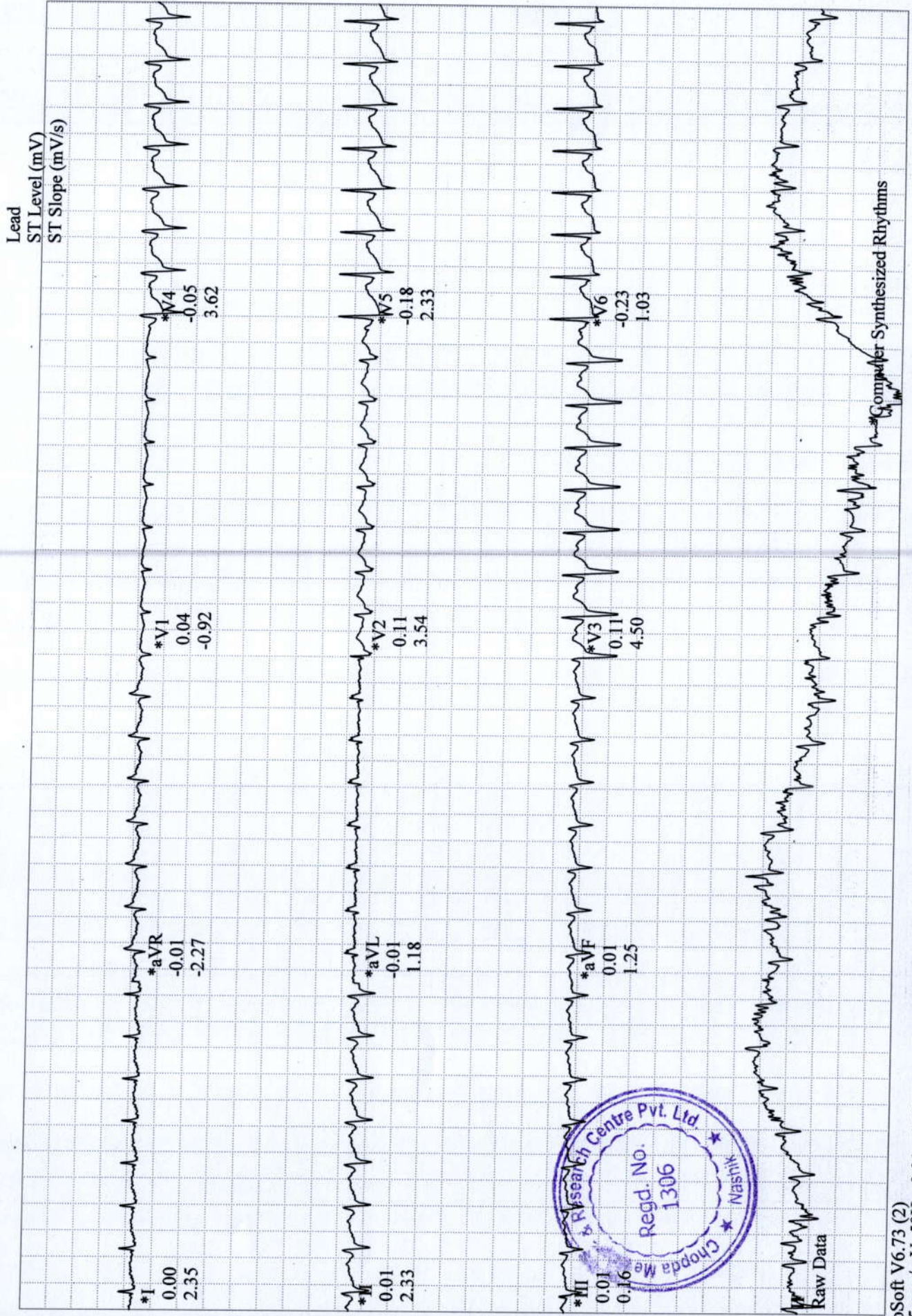

Kare, Pavan  
Patient ID 210400321  
24.02.2024  
12:01:57

Linked Medians ( PEAK EXERCISE )  
EXERCISE STAGE 4  
09:29

Magnum Heart Institute

190 bpm  
160/80 mmHg

BRUCE  
0.0 mph  
0.0 %

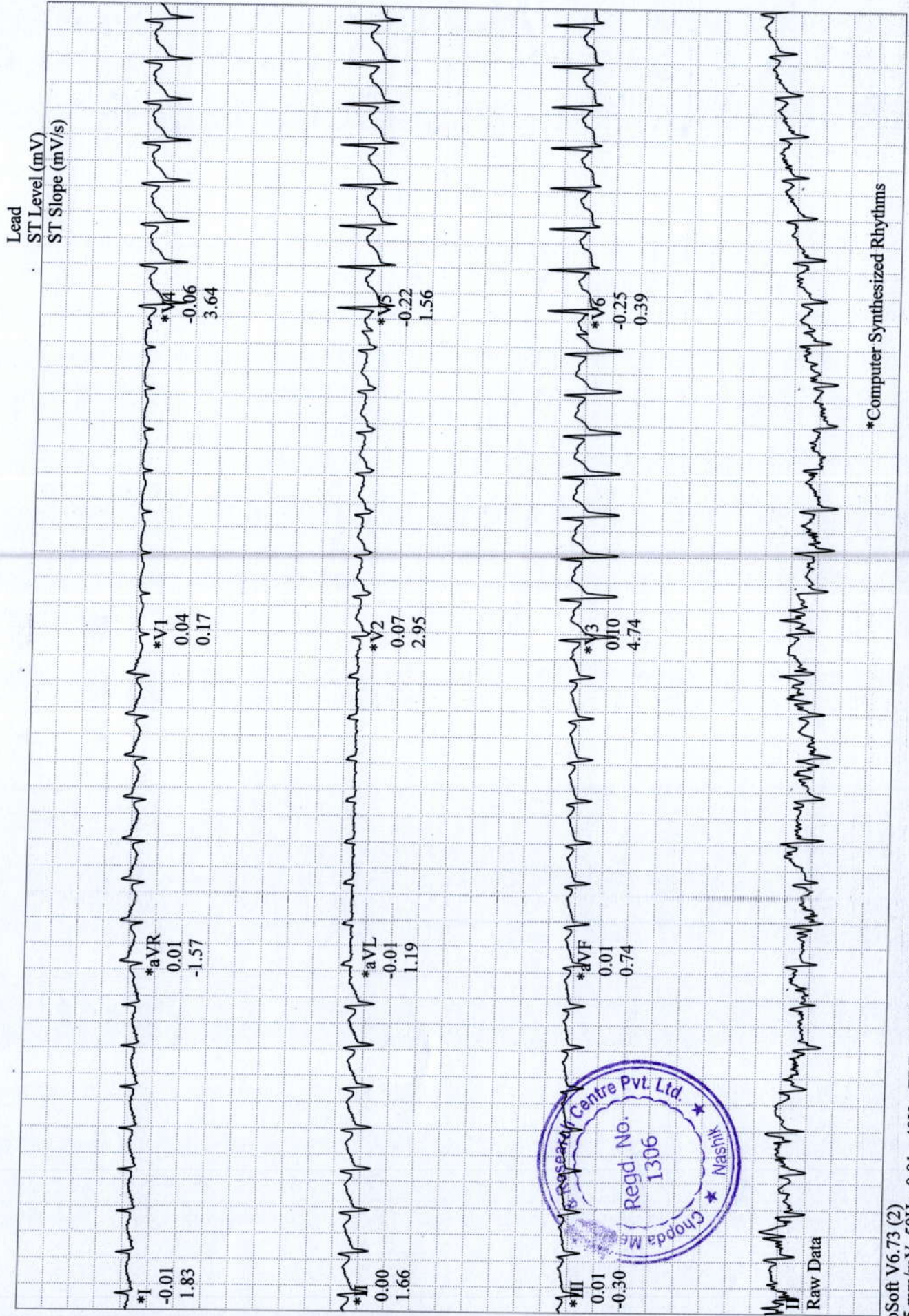



Kare, Pavan  
 Patient ID 210400321  
 24.02.2024  
 12:02:46

151 bpm

Linked Medians  
 RECOVERY  
 #1  
 00:50

BRUCE  
 0.0 mph  
 0.0 %

Magnum Heart Institute

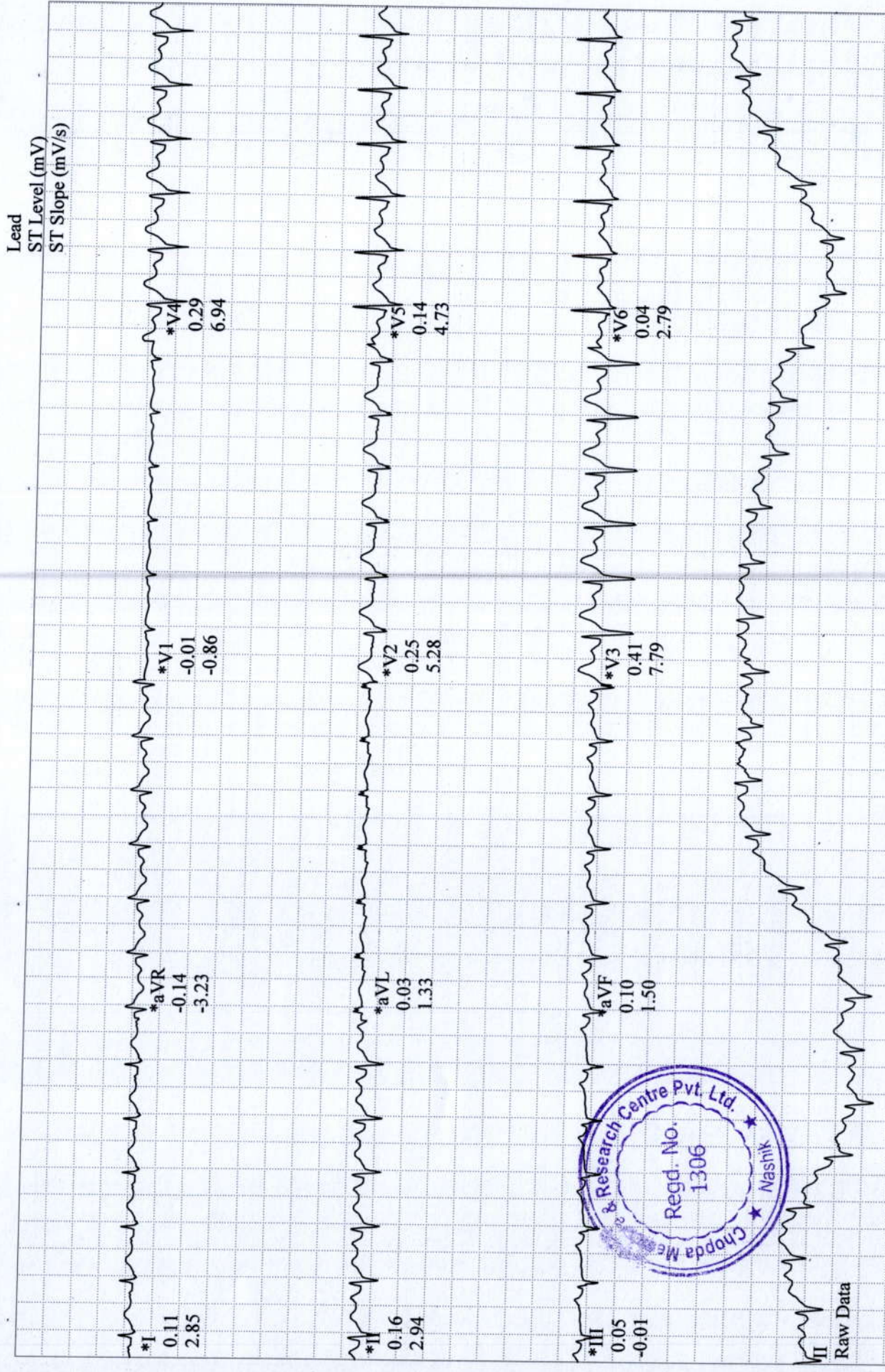

\*Computer Synthesized Rhythms

Kare, Pavan  
 Patient ID 210400321  
 24.02.2024  
 12:03:38

Linked Medians  
 RECOVERY  
 #1  
 01:42

BRUCE  
 0.0 mph  
 0.0 %

Magnum Heart Institute

123 bpm

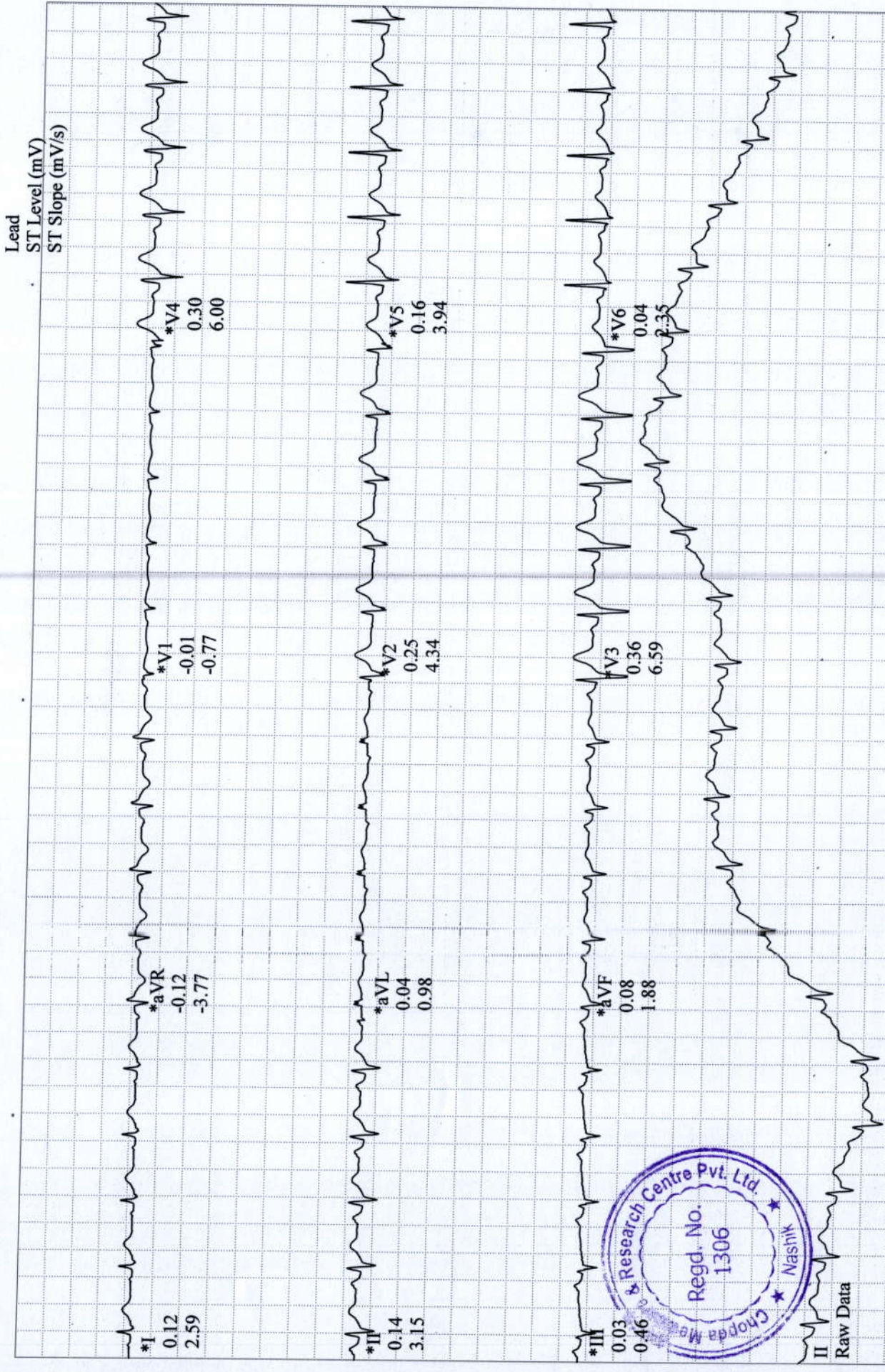

\*Computer Synthesized Rhythms

Kare, Pavan  
Patient ID 210400321  
24.02.2024  
12:03:45

Linked Medians  
RECOVERY  
#1  
01:50

BRUCE  
0.0 mph  
0.0 %

Magnum Heart Institute

120 bpm



\*Computer Synthesized Rhythms

Kare, Pavan  
Patient ID 210400321  
24.02.2024  
12:04:46

Linked Medians  
RECOVERY  
#1  
02:50

113 bpm  
180/90 mmHg

BRUCE  
0.0 mph  
0.0 %

Magnum Heart Institute

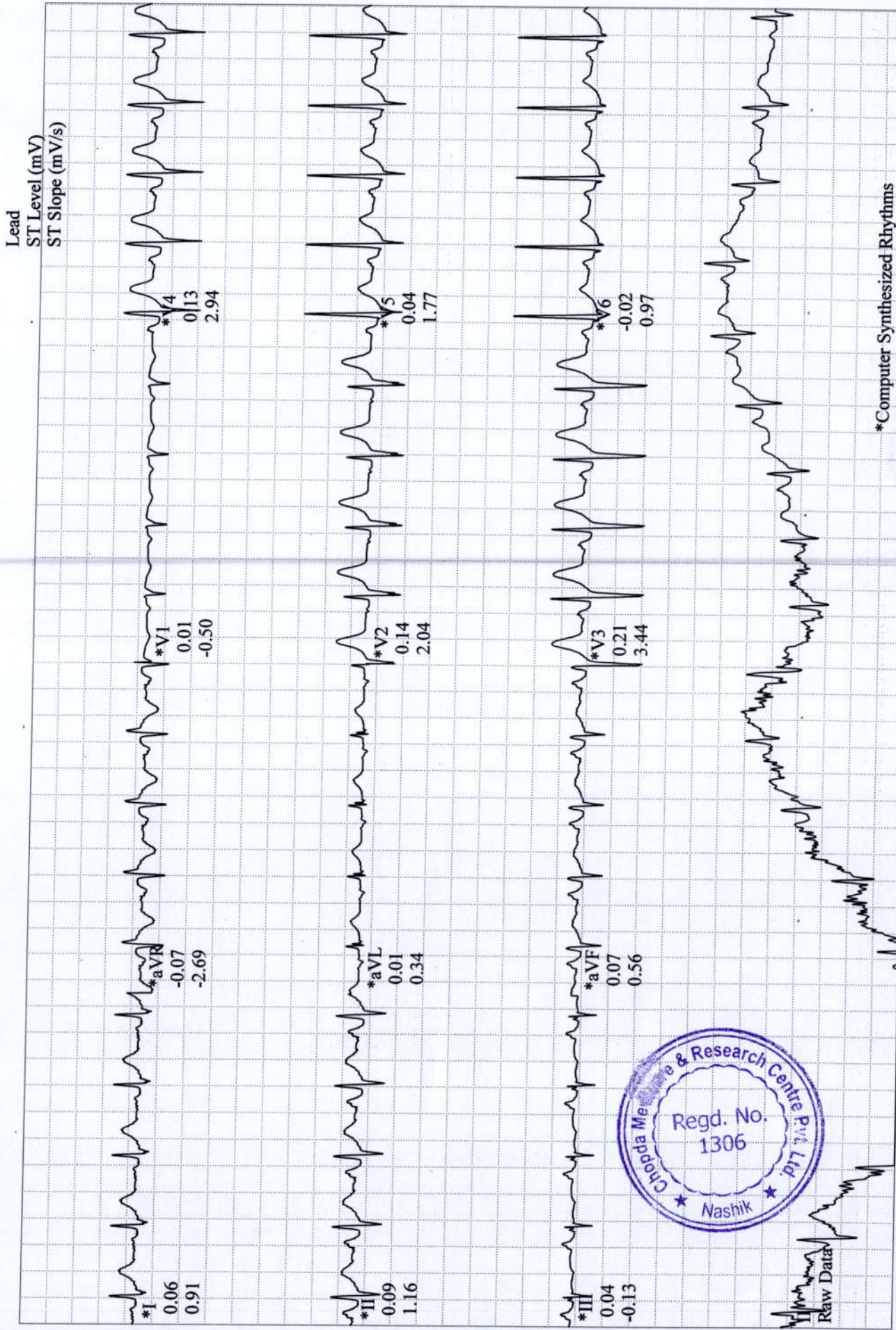

\*Computer Synthesized Rhythms



# Chopda Medicare & Research Centre Pvt. Ltd.

3/5, Laxmi Nagar, Patil Lane No. 1, Nr. KBH Vidyalaya,  
Opp. Vasant Market, Canada Corner, Nashik-422005

## CASE SHEET

Date : 24-02-2024

### MR. KARE PAVAN TANAJI

MRN-210400321

AGE : 38 YR / MALE  
 ADDRESS : PAVAN BUNGULOW PLOT 43 PROFFESOR COLONY NAGARE MALA MAKHMALABAD ROAD  
 PANCHAVATI, NASHIK, MAHARASHTRA, INDIA, 422003  
 MOBILE NO. : 9921803282 REG. NO : OPD.23-24-15587  
 CATEGORY : MEDSAVE  
 DEPARTMENT : CARDIOLOGY  
 CONSULTANT : DR. CHOPDA MANOJ



### COMPLAINTS

No CHEST PAIN | ASYMPTOMATIC H/O RIGHT SUB CLAVIAN ARTERY THROMBOSIS, HTN 22/12/22 H/O COVID MAY 21 ON T/T

### GENERAL EXAM

BP lying down : 114/75 mmHg | Pulse lying down : 70/min | Height : 169 cm | Weight : 65.5 kg | BMI : 22.93 kg/m2 | SPO2 : 98 %

### PRESCRIPTION

औषधाचे नाव	नाश्ता		दुपारचे जेवण		रात्रीचे जेवण		कालावधी
	आधी	नंतर	आधी	नंतर	आधी	नंतर	ROUTE
TAB STAMLO 2.5MG TAB		१ गोळी					१ महीने
TAB ROZAVEL 10MG TAB						१ गोळी	१ महीने
TAB ECOSPRIN 75MG TAB						१ गोळी	१ महीने

*Handwritten signature*

Authorised By

Dr. CHOPDA MANOJ  
Dr. CHOPDA MANOJ  
MD (Med), DM (Interventional Cardiology)

*Handwritten note: R. II #4*

*Handwritten note: No Rt Subclavian Stenosis*

*Handwritten note: - Bk Radio well felt*



*Handwritten note: No significant diff betw Bp of arms*

*Handwritten note: and pulse volume also*

*Handwritten signature*



Chopda Medicare & Research Centre Pvt. Ltd.

# MAGNUM

## HEART INSTITUTE



**Patient Name :** MR. KARE PAVAN TANAJI [MRN-210400321]  
**Age / Gender :** 38 Yr / M  
**Address :** PAVAN BUNGULOW PLOT 43 PROFESSOR COLONY NAGARE MALA  
 MAKHMALABAD ROAD PANCHAVATI , NASHIK, MAHARASHTRA  
**Req. Doctor:** Dr. CHOPDA MANOJ  
**Regn. ID:** OPD.23-24-15587



### HAEMATOLOGY

**Request Date :** 24-02-2024 09:17 AM  
**Collection Date :** 24-02-2024 09:38 AM | 11866  
**Acceptance Date :** 24-02-2024 09:39 AM | TAT: 03:36  
 [HH:MM]

**Reporting Date :** 24-02-2024 01:15 PM  
**Reporting Status :** Finalized

Investigations	Result	Biological Reference Range
<b>CBC *[ EDTA ]</b>		
HAEMOGLOBIN (Hb)	14.8 g/dl	M 12.5 - 17.5 g/dl
WBC TOTAL COUNT	8000 /cmm	4000 - 11000 /cmm
PLATELET COUNT	2.37 Lakh	1.5 - 4.5 Lakh
<b>DIFFERENTIAL COUNT</b>		
NEUTROPHILS	64 %	40 - 70 %
LYMPHOCYTES	31 %	20 - 45 %
EOSINOPHILS	02 %	1 - 6 %
MONOCYTES	03 %	2 - 10 %
BASOPHILS	00 %	0 - 1 %
<b>RBC</b>		
RBC COUNT	4.96 mil/cmm	3.5 - 5.5 mil/cmm
PCV/HCT	42.4 %	37 - 54 %
MCV	85.3 fL	80 - 100 fL
MCH	29.8 pg	24 - 34 pg
MCHC	34.9 g/dl	32 - 36 g/dl
RDW-CV	12.3 %	11 - 16 %
<b>ESR</b>	06 mm/h	0 - 15 mm/h

END OF REPORT.

Prepared By  
 Ms. JAYSHREE RAVI ADATIYA



*he*

Dr. Sudhir Sanklecha  
 Pathologist  
 (MD Path)  
 Reg. No. 70405

Note: Tests marked # are not under NABL Scope.  
 MR. KARE PAVAN TANAJI / MRN-210400321  
 Regn No.: OPD.23-24-15587 ; 0253 2316200/01/02/03/04, Email : magnumheartinstitute@gmail.com  
 www.magnumheartinstitute.com





Chopda Medicare & Research Centre Pvt. Ltd.

# MAGNUM

## HEART INSTITUTE



**Patient Name :** MR. KARE PAVAN TANAJI [MRN-210400321]  
**Age / Gender :** 38 Yr / M  
**Address :** PAVAN BUNGULOW PLOT 43 PROFESSOR COLONY NAGARE MALA  
MAKHMALABAD ROAD PANCHAVATI , NASHIK, MAHARASHTRA  
**Req. Doctor:** Dr. CHOPDA MANOJ  
**Regn. ID:** OPD.23-24-15587



### BIOCHEMISTRY

**Request Date :** 24-02-2024 09:17 AM  
**Collection Date :** 24-02-2024 09:38 AM | B12286  
**Acceptance Date :** 24-02-2024 09:39 AM | TAT: 04:08  
[HH:MM]

**Reporting Date :** 24-02-2024 01:47 PM  
**Reporting Status :** Finalized

Investigations	Result	Biological Reference Range
<b>BLOOD SUGAR F &amp; PP</b>		
BLOOD SUGAR FASTING	107.7 mg/dl	60 - 110 mg/dl
BLOOD SUGAR (PP)	125.9 mg/dl	70 - 140 mg/dl

END OF REPORT.

Prepared By  
Ms. RAJANI EKNATH TUPLONDHE

*Le*

Dr. Sudhir Sanklecha  
Pathologist  
(MD Path)  
Reg. No. 70405



Note: Tests marked # are not under NABL Scope.

MR. KARE PAVAN TANAJI MRN-210400321, Near K. B. H. Vidyalaya, Canada Corner, Nashik-422005.

Regn No.: OPD.23-24-15587

Phone : 0253 2316200/01/02/03/04, Email : magnumheartinstitute@gmail.com

www.magnumheartinstitute.com





Chopda Medicare & Research Centre Pvt. Ltd.

# MAGNUM

## HEART INSTITUTE



**Patient Name :** MR. KARE PAVAN TANAJI [MRN-210400321]  
**Age / Gender :** 38 Yr / M  
**Address :** PAVAN BUNGULOW PLOT 43 PROFESSOR COLONY NAGARE MALA  
MAKHMALABAD ROAD PANCHAVATI, NASHIK, MAHARASHTRA  
**Req. Doctor:** Dr. CHOPDA MANOJ  
**Regn. ID:** OPD.23-24-15587



### HAEMATOLOGY

**Request Date :** 24-02-2024 09:17 AM  
**Collection Date :** 24-02-2024 09:38 AM | 11866  
**Acceptance Date :** 24-02-2024 09:39 AM | TAT: 03:37  
[HH:MM]

**Reporting Date :** 24-02-2024 01:16 PM  
**Reporting Status :** Finalized

Investigations	Result	Biological Reference Range
<b>BLOOD GROUP *[ Whole blood ]</b>	'B' POSITIVE	
<b>HBA1C</b>		
HBA1C	5.5 %	
Estimated Average Glucose	111.15 mg/dl	
<u>Reference Range As Per ADA</u>	<u>Guidance For Known Diabetes</u>	
Normal : Below 5.7%	Good Control : Below 6.5%	
Pre-Diabetes : 5.7% - 6.4%	Fair Control : 6.5% - 7%	
Diabetes : >=6.5%	Unsatisfactory Control : 7.0% - 8%	
	Poor Control : >8%	

END OF REPORT.

Prepared By  
Ms. JAYSHREE RAVI ADATIYA

*Dr. Sudhir Sanklecha*

Dr. Sudhir Sanklecha  
Pathologist  
(MD Path)  
Reg. No. 70405



Note: Tests marked # are not under NABL Scope.  
3/5 Patil Lane No. 1, Laxmi Nagar, Near K. B. H. Vidyalyaya, Canada Corner, Nashik-422005.  
MR. KARE PAVAN TANAJI / MRN-210400321  
Regn No.: OPD.23-24-15587 : 0253 2316200/01/02/03/04, Email : magnumheartinstitute@gmail.com  
www.magnumheartinstitute.com







Chopda Medicare & Research Centre Pvt. Ltd.

# MAGNUM

## HEART INSTITUTE



**Patient Name :** MR. KARE PAVAN TANAJI [MRN-210400321]  
**Age / Gender :** 38 Yr / M  
**Address :** PAVAN BUNGULOW PLOT 43 PROFFESOR COLONY NAGARE MALA  
MAKHMALABAD ROAD PANCHAVATI , NASHIK, MAHARASHTRA  
**Req. Doctor:** Dr. CHOPDA MANOJ  
**Regn. ID:** OPD.23-24-15587



### BIOCHEMISTRY

**Request Date :** 24-02-2024 09:17 AM  
**Collection Date :** 24-02-2024 09:38 AM | BI2286  
**Acceptance Date :** 24-02-2024 09:39 AM | **TAT:** 03:35 [HH:MM]  
**Reporting Date :** 24-02-2024 01:14 PM  
**Reporting Status :** Finalized

Investigations	Result	Biological Reference Range
URIC ACID	6.0 mg/dl	M 2.5 - 7.2 mg/dl
Blood Urea Nitrogen (BUN) *[ Serum ]	8.8 mg/dl	7 - 20 mg/dl
CREATININE *[ Serum ]		
CREATININE	0.8 mg/dl	0.6 - 1.4 mg/dl
Age	38 Years	
Estimated Glomerular Filtration Rate (eGFR)	116 mL/min/1.73m2	

> 90 Normal kidney function but urine findings or structural abnormalities or genetic trait point to kidney disease.  
60-89 Mildly reduced kidney function, and other findings (as for stage 1) point to kidney disease.  
30-59 Moderately reduced kidney function.  
15-29 Severely reduced kidney function.  
< 15 On dialysis Very severe, or end-stage kidney failure.

Note: Equation is not valid for patients below 18 years of age. Calculated by IDMS-Traceable CKD-EPI creatinine equation.

END OF REPORT.

Prepared By  
Ms. JAYSHREE RAVI ADATIYA



*He*  
Dr. Sudhir Sanklecha  
Pathologist  
(MD Path)  
Reg. No. 70405





Chopda Medicare & Research Centre Pvt. Ltd.

# MAGNUM

## HEART INSTITUTE



**Patient Name :** MR. KARE PAVAN TANAJI [MRN-210400321]  
**Age / Gender :** 38 Yr / M  
**Address :** PAVAN BUNGULOW PLOT 43 PROFESSOR COLONY NAGARE MALA  
MAKHMALABAD ROAD PANCHAVATI , NASHIK, MAHARASHTRA  
**Req. Doctor:** Dr. CHOPDA MANOJ  
**Regn. ID:** OPD.23-24-15587



### BIOCHEMISTRY

**Request Date :** 24-02-2024 09:17 AM  
**Collection Date :** 24-02-2024 09:38 AM | B12286  
**Acceptance Date :** 24-02-2024 09:39 AM | TAT: 03:36  
[HH:MM]

**Reporting Date :** 24-02-2024 01:15 PM  
**Reporting Status :** Finalized

Investigations	Result	Biological Reference Range
<b>LIPID PROFILE</b>		
CHOLESTROL	136.46 mg/dl	< 200 mg/dl
TRIGLYCERIDES	96.93 mg/dl	< 160 mg/dl
HDL CHOLESTROL	32.66 mg/dl	30 - 65 mg/dl
LDL CHOLESTROL	84.41 mg/dl ✓	75 - 165 mg/dl
VLDL	19.39 mg/dl	6 - 38 mg/dl
CHO/HDL RATIO	4.18	3 - 5.5
LDL/HDL RATIO	2.58	2.5 - 4

END OF REPORT.

Prepared By  
Ms. JAYSHREE RAVI ADATIYA

*Dr. Sudhir Sanklecha*

Dr. Sudhir Sanklecha  
Pathologist  
(MD Path)  
Reg. No. 70405





Chopda Medicare & Research Centre Pvt. Ltd.

# MAGNUM

## HEART INSTITUTE



**Patient Name :** MR. KARE PAVAN TANAJI [MRN-210400321]  
**Age / Gender :** 38 Yr / M  
**Address :** PAVAN BUNGULOW PLOT 43 PROFESSOR COLONY NAGARE MALA  
MAKHMALABAD ROAD PANCHAVATI , NASHIK, MAHARASHTRA  
**Req. Doctor:** Dr. CHOPDA MANOJ  
**Regn. ID:** OPD.23-24-15587



### BIOCHEMISTRY

**Request Date :** 24-02-2024 09:17 AM  
**Collection Date :** 24-02-2024 09:38 AM | BI2286  
**Acceptance Date :** 24-02-2024 09:39 AM | TAT: 03:36  
[HH:MM]

**Reporting Date :** 24-02-2024 01:15 PM  
**Reporting Status :** Finalized

Investigations	Result	Biological Reference Range
<b>Liver Function Test *[ Serum ]</b>		
SGOT	20.7 IU/L	UPTO <= 40 IU/L
SGPT	18.0 IU/L	UPTO <= 40 IU/L
ALKP	49.0 U/L	40 - 130 U/L (Age 18 Y - 100 Y)
Total Protein	7.0 g/dl	6 - 7.8 g/dl
Albumin	4.54 g/dl	3.2 - 4.6 g/dl
Globulin	2.46 g/dl	2 - 3.5 g/dl
A:G Ratio	1.85	
Total Bilirubin	0.6 mg/dl	0.2 - 1.2 mg/dl
Direct Bilirubin	0.3 mg/dl	0 - 0.4 mg/dl
Indirect Bilirubin	0.30 mg/dl	0.2 - 0.6 mg/dl

END OF REPORT.

Prepared By  
Ms. JAYSHREE RAVI ADATIYA



*Le*  
Dr. Sudhir Sanklecha  
Pathologist  
(MD Path)  
Reg. No. 70405

Note: Tests marked # are not under NABL Scope.  
3/5 - Patil Lane No. 1, Laxmi Nagar, Near K. B. H. Vidyalaya, Canada Corner, Nashik-422005.  
MR. KARE PAVAN TANAJI / MRN-210400321  
Regn No.: OPD.23-24-15587 : 0253 2316200/01/02/03/04, Email : magnumheartinstitute@gmail.com  
www.magnumheartinstitute.com





Chopda Medicare & Research Centre Pvt. Ltd.

# MAGNUM

## HEART INSTITUTE



**Patient Name :** MR. KARE PAVAN TANAJI [MRN-210400321]  
**Age / Gender :** 38 Yr / M  
**Address :** PAVAN BUNGULOW PLOT 43 PROFESSOR COLONY NAGARE MALA  
 MAKHMALABAD ROAD PANCHAVATI , NASHIK, MAHARASHTRA  
**Req. Doctor:** Dr. CHOPDA MANOJ  
**Regn. ID:** OPD.23-24-15587



**Request Date :** 24-02-2024 09:17 AM  
**Collection Date :** 24-02-2024 09:38 AM | UR652  
**Acceptance Date :** 24-02-2024 09:39 AM | **TAT:** 03:38 [HH:MM]  
**URINE**  
**Reporting Date :** 24-02-2024 01:17 PM  
**Reporting Status :** Finalized

Investigations	Result	Biological Reference Range
<b>URINE ROUTINE</b>		
PHYSICAL EXAMINATION		
VOLUME	20ml	
COLOUR	PALE YELLOW	
APPEARANCE	CLEAR	
pH	ACIDIC	
CHEMICAL EXAMINATION		
ALBUMIN	ABSENT	
SUGAR	ABSENT	
KETONES	ABSENT	
BILE SALTS	ABSENT	
BILE PIGMENT	ABSENT	
MICROSCOPIC EXAMINATION		
EPITHELIAL CELLS	1 2/hpf	
PUS CELLS	1 - 2/hpf	
RBC	ABSENT	
CASTS	ABSENT	
CRYSTALS	ABSENT	
BACILLI	ABSENT	
OTHERS	ABSENT	

END OF REPORT.

Prepared By  
 Mr. DNYANESHWAR KAWADE



*He*  
 Dr. Sudhir Sanklecha  
 Pathologist

(MD Path)

Reg. No. 10405



Note: Tests marked # are not under NABL Scope  
 3/5 Patil Lane No. 1, Laxmi Nagar, Near K. B. H. Vidyalaya, Canada Corner, Nashik-422005.  
 MR. KARE PAVAN TANAJI / MRN-210400321  
 Regn No.: OPD.23-24-15587 : 0253 2316200/01/02/03/04, Email : magnumheartinstitute@gmail.com  
 www.magnumheartinstitute.com



Chopda Medicare & Research Centre Pvt. Ltd.

# MAGNUM

## HEART INSTITUTE



**Patient Name :** MR. KARE PAVAN TANAJI [MRN-210400321]  
**Age / Gender :** 38 Yr / M  
**Address :** PAVAN BUNGULOW PLOT 43 PROFESSOR COLONY NAGARE MALA  
MAKHMALABAD ROAD PANCHAVATI, NASHIK, MAHARASHTRA  
**Req. Doctor:** Dr. CHOPDA MANOJ  
**Regn. ID:** OPD.23-24-15587



### HORMONES

**Request Date :** 24-02-2024 09:17 AM  
**Collection Date :** 24-02-2024 09:38 AM | HO295  
**Acceptance Date :** 24-02-2024 09:39 AM

**Outsourced To :** Sanklecha lab

Investigations	Result	Biological Reference Range
<b>TFT - (T3,T4,TSH)</b>		
T3 (Triiodothyronine)	0.92 ng/ml	0.69 - 2.15 ng/ml
T4 (Thyroxine)	8.30 ug/dl	5.2 - 12.7 ug/dl
TSH (Thyroid Stimulating Hormone)	<b>4.65 uIU / ml *</b>	0.4 - 4.5 uIU / ml

END OF REPORT.

Prepared By  
Ms. JAYSHREE RAVI ADATIYA

Sanklecha lab



Note: Tests marked # are not under NABL Scope.

MR. KARE PAVAN TANAJI [MRN-210400321], Near K. B. H. Vidyalaya, Canada Corner, Nashik-422005.

Regn No.: OPD.23-24-15587

Phone : 0253 2316200/01/02/03/04, Email : magnumheartinstitute@gmail.com

www.magnumheartinstitute.com





Chopda Medicare & Research Centre Pvt. Ltd.

**MAGNUM**  
HEART INSTITUTE



**Patient Name: MR. KARE PAVAN TANAJI / MRN-210400321**  
**Age / Gender : 38 Yr / M**  
**Req. Doctor: Dr. CHOPDA MANOJ**  
**Regn. Number: OPD.23-24-15587**

Request Date : 24-02-2024 09:17 AM

Reporting Date : 24-02-2024 01:20 PM

Report Status : Finalized

**USG ROUTINE ABDOMEN & PELVIS**

**OBSERVATION:**

**LIVER IS MARGINALLY ENLARGED WITH COARSE ECHOTEXTURE (13.9 CM).  
NO FOCAL LESION.**

**NO INTRINSIC MASS LESION SEEN IN LIVER PARENCHYAMA.**

**PV AND CBD : NORMAL IN IVC & AORTA**

**GALL BLADDER IS WELL DISTENDED & THERE IS NO STONE SEEN.**

**SPLEEN AND PANCREAS SHOWS NORMAL ECHOTEXTURE.**

**BOTH KIDNEYS SHOWS NORMAL SIZE, SHAPE, POSITION & ECHOTEXTURE.**

**RIGHT KIDNEY MEASURES – 10.1 CM X 4.3 CM**

**LEFT KIDNEY MEASURES – 10.7 CM X 5.0 CM**

**URINARY BLADDER – NORMAL**

**PROSTATE – NORMAL**

**NO LYMPHADENOPATHY**

**NO PLEURAL EFFUSION SEEN**

**IMPRESSION:**

**FATTY INFILTRATION OF LIVER GRADE I TYPE**

**BOTH KIDNEY ARE NORMAL**



*Manoj Choudhari*

**Dr. Manoj Choudhari**  
Radiologist

3/5, Patil Lane No.1, Laxmi Nagar, Near K.B.H. Vidyalaya, Canada Corner, Nashik-422005  
Phone : 0253-2316200/01/02/03/04, Email : magnumheartinstitute@gmail.com  
www.magnumheartinstitute.com





## ECHOCARDIOGRAPHY AND COLOUR DOPPLER IMAGING

Patient Name: MR. KARE PAVAN TANAJI / MRN-210400321

Age / Gender : 38 Yr / M

Req. Doctor: Dr. CHOPDA MANOJ

Regn. Number: OPD.23-24-15587

Request Date : 24-02-2024 09:17 AM

Reporting Date : 24-02-2024 11:31 AM

Report Status : Finalized

### REGIONAL ANALYSIS OF THE HEART

### ECHO-CARDIOGRAPHY WITH PRINT

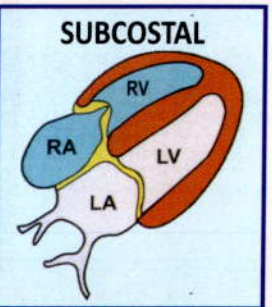
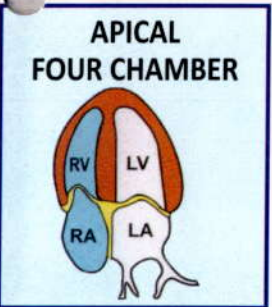
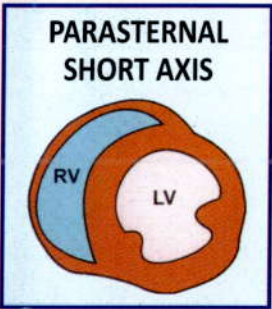
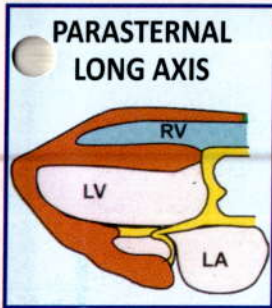

#### OBSERVATION:

**NORMAL SIZED LV WITH GOOD LV FUNCTION EF=60%**

SITUS SOLITUS

LEFT VENTRICLE - NORMAL SIZED  
NO REGIONAL WALL MOTION ABNORMALITY  
NO S/O LV HYPERTROPHY IVS = mm ,PW = mm PRESENT-  
NO S/O DIASTOLIC DYSFUNCTION.  
**OVERALL GOOD LV FUNCTION EF= 60 %**

LEFT ATRIUM -NORMAL SIZED, NO CLOT

RIGHT ATRIUM /VENTRICLE -NORMAL SIZED  
OVERALL GOOD RV FUNCTION.

ALL VALVES - NORMAL

NO S/O PULMONARY HYPERTENSION PRESENT  
PULMONARY ARTERY SYSTOLIC PRESSURE = mm Hg

NO S/O PERICARDIAL EFFUSION NOTED  
NO S/O TAMPONADE PRESENT .NO S/O CONSTRICTION.

IVC - NORMAL



**Dr. MANOJ B. CHOPDA**

M.D.(Medicine) D.M.(Cardiology)

**INTERVENTIONAL CARDIOLOGIST**



Chopda Medicare & Research Centre Pvt. Ltd.

# MAGNUM

## HEART INSTITUTE



Patient Name: MR. KARE PAVAN TANAJI / MRN-210400321  
Age / Gender : 38 Yr / M  
Address: PAVAN BUNGULOW PLOT 43 PROFFESOR COLONY NAGARE MALA  
MAKHMALABAD ROAD PANCHAVATI , NASHIK, MAHARASHTRA  
Req. Doctor: Dr. CHOPDA MANOJ  
Regn. Number: OPD.23-24-15587

Request Date : 24-02-2024 09:17 AM

Reporting Date : 24-02-2024 02:51 PM  
Report Status : Finalized

### RADIOGRAPH OF CHEST (PA)

No obvious pleuro-parenchymal lesion in rest of the visualised lung fields.  
Both apices and costophrenic angles are clear.  
Tracheal bifurcation appears normal. No obvious carinal splaying.  
Both hila are normal. No obvious hilar lymphadenopathy.  
Cardiac configuration appears normal. Diaphragmatic silhouette also appears normal.  
Bony thorax does not reveal any obvious abnormality.  
- Heart shadow normal.

### IMPRESSION:

**CHEST RADIOGRAPH DOES NOT REVEAL ANY SIGNIFICANT ABNORMALITY.**

END OF REPORT

Prepared By  
Ms. SONALI PRAMOD PINGALE



Dr. Manoj Choudhari  
Radiologist

3/5, Patil Lane No. 1, Laxmi Nagar, Near K. B. H. Vidyalaya, Canada Corner, Nashik-422005.

Phone : 0253-2316200/01/02/03/04, Email : magnumheartinstitute@gmail.com  
MR. KARE PAVAN TANAJI / MRN-210400321  
Reg. NO.: OPD.23-24-15587  
www.magnumheartinstitute.com





KARE PAVAN

Male

38 Years

ID: 210400321

Request Department:

HR : 58bpm  
P : 85ms  
PR : 139ms  
QRS : 83ms  
QT/QTc : 397/392ms  
P/QRS/T : -1/48/75deg.  
RV5/SV1 : 1.897/0.726mV

OutpatientID:

Diagnostic Information:

- 1. Sinus Bradycardia
- 2. Suspect Inferior Myocardial Infarction?
- 3. Slight ST Elevation(III, aVF)

Room No.:

Report Confirmed By:

10mm/mV

25mm/s



aVR

V1

V4

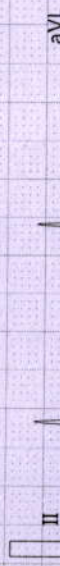

aVL

V2

V5

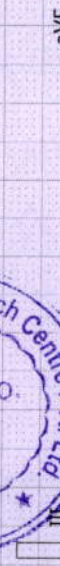

aVF

V3

V6



II