



Medical Form & EYE CHECK UP

Demographic Information:

Name : JANKI KUMARI Date : 25/12/2024
Age : 39y.
Sex : FEMALE

VITALS CHECKUP

Blood Pressure	:-	110/76mmHg	HEIGHT [IN CM]	:-	152cm
Heart Rate	:-	70	Weight (in Kgs)	:-	66.55Kgs
Spo2	:-	99%	BMI VALUE	:-	28.6
PULSE	:-	70/min	BMI STATUS	:-	Overweight.

HISTORY

Current Health Complaints
Past History
Family History
Allergies
Ongoing Medication
} No - Any

Any other problems needing attention / Overall Assessment :

REMARKS :- NAD,

EYE TEST

1. VISION :-

A. NEAR VISION

RIGHT EYE :- N-6/6
LEFT EYE :- N-6/6

B. DISTANCE VISION

RIGHT EYE :- 6/6
LEFT EYE :- 6/6

2. COLOR VISION :-

RIGHT EYE :- } Normal
LEFT EYE :- }

3. NIGHT VISION :-

RIGHT EYE :- } Normal
LEFT EYE :- }

REMARKS :- NAD

Dr. Chirag Patel
M.B.B.S. G-49432
DOCTOR SIGN

Revival Diagnostic
401, Aqua Corridor,
B/s. Star Bazar, Surat-395009
Mo. 91062-28601

Dental Checkup

Reg. No. : _____

Date: 25/02/2024

Patient Name Mr. /Mrs JANKIKUMARI

Age 39 Sex F Address SURAT

Mobile No. 9687688884

Past Medical History

1) Smoking 2) Alcohol 3) Hepatitis B & C 4) Diabetics 6) Tobacco 5) Allergy 6) Asthma

7) Any Other: NO ANY

PDH:- NO

O/E :- NO

Investigation :- NO

Treatment:- NO

Doctor's Sign and Stamp

C. K. Patel

Dr. Chirag Patel
M.B.B.S. G-49432

Consent Form:

I, JANKI KUMARI.....have given true & total information to the dentist regarding past & present illness as well as ongoing medical treatment. I have been fully informed regarding treatment for present illness. Along with benefit & possible risk from medicines / Surgery / Anesthetic drugs to be used by the dentist in my own understanding language. I hereby willingly permit the dentist to undertake the treatment or surgical intervention.

Patient Signature: Janki Kumari

RADIOLOGY | PATHOLOGY | CARDIOLOGY | DENTAL | OHC | CORPORATE WELLNESS

Revival Diagnostic

401, Aqua Center,
B/s. Star Bazar, Surat-395009
Mo. 91062-28601



REVIVAL DIAGNOSTICS

Name	JANKI KUMARI	Age/Gender	39Yrs/Female
Reg No.	1851/24	Receipt No	17382
Referred By	Bank of Baroda (BOB) - MEDI WHEEL()	Mode of Payment	CREDIT
Collection Type	CENTER	Collection DateTime	25-Feb-2024 09:25 AM

BLOOD GROUP - 25022439 Released at 25-Feb-2024 11:38 AM

Parameter	Result	Biological Ref.Range	Method
-Blood Group	"O"		
-Rh Factor	POSITIVE		

CBC - 25022439 Released at 25-Feb-2024 11:48 AM

Parameter	Result	Biological Ref.Range	Method
-Haemoglobin	9.6 gm/dL	L (12 - 16 gm/dL)	Auto
-RBC Count	4.53 mill/cumm	(4.2 - 5.4 mill/cumm)	Auto
-Total WBC Count	7800 /cumm	(4000 - 10000 /cumm)	Auto
-Platelet Count	2.09 lakh/cumm	(1.5 - 4.5 lakh/cumm)	Auto

Blood Indices

-HCT	32.3 %	L (40 - 55 %)	Auto
-MCV	71.3 fl	L (80 - 92 fl)	Auto
-MCH	21.1 pg	L (27 - 31 pg)	Auto
-MCHC	29.7 gm/dL	L (32 - 36 gm/dL)	Auto
-RDW	15.3 %	H (11 - 15 %)	Auto

Diff WBC Count

-Polymorphs	61 %	(40 - 80 %)	Microscopically
-Lymphocytes	31 %	(20 - 40 %)	Microscopically
-Eosinophils	06 %	(1 - 6 %)	Microscopically
-Monocytes	02 %	(2 - 7 %)	Microscopically
-Basophils	00 %	(0 - 1 %)	Microscopically
-PLATELET ON SMEAR	Adequate		Microscopically

[Test performed on Fully Automated Hematology Analyzer ERBA II-360]

ESR - 25022439 Released at 25-Feb-2024 11:52 AM

Parameter	Result	Biological Ref.Range	Method
-E.S.R	12 mm/hr	(3 - 15 mm/hr)	

Revival Diagnostics

401-Aqua Corridor,
Beside Star Bazar, Adajan,
Surat-395009. Mo. 9825947717

Sg

Dr. Shivangi Gandhi
M.B.B.S, M.D (Pathology)

0261-2747788, 98259 47712

4th Floor, Aqua Corridor, Hazira Road, Adajan Pal, Surat - 395009.

revivaldiagnostics.surat@gmail.com

www.revivaldiagnostics.com

This Medical Report is Not Intended for Medico-legal Purposes. Laboratory Test Results are Subject to Technical limitation and Should be Clinically Correlate for Final Diagnosis



REVIVAL DIAGNOSTICS

Name	JANKI KUMARI	Age/Gender	39Yrs/Female
Reg No.	1851/24	Receipt No	17382
Referred By	Bank of Baroda (BOB) - MEDI WHEEL()	Mode of Payment	CREDIT
Collection Type	CENTER	Collection DateTime	25-Feb-2024 09:25 AM

FBS & PPBS - 25022440 Released at 25-Feb-2024 01:35 PM

Parameter	Result	Biological Ref.Range	Method
-Fasting Blood Sugar (FBS)	78 mg/dL	70-100 mg/dl Impaired Tolerance: 100-125 Diabetes Mellitus: \geq 126 (American diabetes association guidelines 2022)	
-Fasting Urine Sugar	Absent		
-Fasting Urine Acetone	Absent		
-PPBS	112 mg/dL	(90 - 140 mg/dL)	
-PP2BS URINE SUGAR	Absent		
-PP2BS URINE ACETONE	Absent		

HBA1C - 25022439 Released at 25-Feb-2024 01:35 PM

Parameter	Result	Biological Ref.Range	Method
-HBA1C	5.4 %	HbA1C Degree of Glucose Control <5.6 % Non Diabetics 5.7 - 6.4 % Prediabetics \geq 6.5 % Diabetics (REF:Wallace, 11th Edition) REMARKS: 6 - 7 % Excellent Control 7 - 8 % Good Control 8 - 10 % Unsatisfactory Control >10 % Poor Control	Immuno-Turbidometry method
-Method[]		High Performance Liquid Chromatography (HPLC)	

Revival Diagnostics
401-Aqua Corridor,
Beside Star Bazar, Adajan,
Surat-395009. Mo. 9825947717

0261-2747788, 98259 47712

4th Floor, Aqua Corridor, Hazira Road, Adajan Pal, Surat - 395009.

revivaldiagnostics.surat@gmail.com

www.revivaldiagnostics.com

Dr. Shivangi Gandhi
M.B.B.S, M.D (Pathology)



REVIVAL DIAGNOSTICS

Name	JANKI KUMARI	Age/Gender	39Yrs/Female
Reg No.	1851/24	Receipt No	17382
Referred By	Bank of Baroda (BOB) - MEDI WHEEL()	Mode of Payment	CREDIT
Collection Type	CENTER	Collection DateTime	25-Feb-2024 09:25 AM

LIVER FUNCTION TEST (LFT) - 25022441 Released at 25-Feb-2024 01:35 PM

Parameter	Result	Biological Ref.Range	Method
-Serum Total Bilirubin	1.0 mg/dL	(0 - 1.3 mg/dL)	Diazo
-Serum Direct Bilirubin	0.3 mg/dL	(0 - 0.4 mg/dL)	Diazo
-Serum InDirect Bilirubin	0.7 mg/dL	(0.1 - 1.3 mg/dL)	Calculated
-Total Protein (TP)	7.1 gm/dL	(6.4 - 8.3 gm/dL)	Biuret
-Albumin (ALB)	3.9 gm/dL	(3.5 - 5.2 gm/dL)	BCG
-Globulin	3.2 gm/dL	(2.3 - 3.6 gm/dL)	Calculated
-A/G Ratio	1.22 gm/dL	(1 - 2.3 gm/dL)	Calculated
-SGPT(ALT)	12 U/L	(5 - 45 U/L)	IFCC, Kinetic without Pyridoxal Phosphate
-SGOT (AST)	9 U/L	(0 - 35 U/L)	IFCC, Without Pyridoxal Phosphate
-Alkaline Phosph.	74 U/L	(42 - 128 U/L)	ALP-AMP
-GGT	14 U/L	(5 - 50 U/L)	Glupa-C

[Test performed on Fully Automated Biochemistry Analyzer ERBA EM200]

Revival Diagnostics
401-Aqua Corridor,
Beside Star Bazar, Adajan,
Surat-395009. Mo. 9825947717

Dr. Shivangi Gandhi
M.B.B.S, M.D (Pathology)

0261-2747788, 98259 47712

4th Floor, Aqua Corridor, Hazira Road, Adajan Pal, Surat - 395009.

revivaldiagnostics.surat@gmail.com

www.revivaldiagnostics.com

This Medical Report is Not Intended for Medico-legal Purposes. Laboratory Test Results are Subject to Technical limitation and Should be Clinically Correlate for Final Diagnosis



REVIVAL DIAGNOSTICS

Name	JANKI KUMARI	Age/Gender	39Yrs/Female
Reg No.	1851/24	Receipt No	17382
Referred By	Bank of Baroda (BOB) - MEDI WHEEL()	Mode of Payment	CREDIT
Collection Type	CENTER	Collection DateTime	25-Feb-2024 09:25 AM

Creatinine - 25022441 Released at 25-Feb-2024 01:36 PM

Parameter	Result	Biological Ref.Range	Method
-Creatinine	0.7 mg/dL	(0.6 - 1.14 mg/dL)	ENZYMATIC

BUN - 25022441 Released at 25-Feb-2024 01:36 PM

Parameter	Result	Biological Ref.Range	Method
-Blood Urea Nitrogen (BUN)	12 mg/dL	(6 - 20 mg/dL)	Calculated

Uric Acid - 25022438 Released at 25-Feb-2024 01:36 PM

Parameter	Result	Biological Ref.Range	Method
-Uric Acid	6.1 mg/dL	(3.5 - 7.2 mg/dL)	Uricase-POD

Revival Diagnostics

401-Aqua Corridor,
Beside Star Bazar, Adajan,
Surat-395009. Mo. 9825947712

Dr. Shivangi Gandhi
M.B.B.S, M.D (Pathology)

0261-2747788, 98259 47712

4th Floor, Aqua Corridor, Hazira Road, Adajan Pal, Surat - 395009.

revivaldiagnostics.surat@gmail.com

www.revivaldiagnostics.com



REVIVAL DIAGNOSTICS

Name	JANKI KUMARI	Age/Gender	39Yrs/Female
Reg No.	1851/24	Receipt No	17382
Referred By	Bank of Baroda (BOB) - MEDI WHEEL()	Mode of Payment	CREDIT
Collection Type	CENTER	Collection DateTime	25-Feb-2024 09:25 AM

Lipid Profile - 25022441 Released at 25-Feb-2024 01:36 PM

Parameter	Result	Biological Ref.Range	Method
-Serum Cholesterol	190 mg/dL	Desirable < 200 mg/dl Borderline High : 200-239 mg/dl High : > 240 mg/dl	CHOD-PAP
-Serum Triglyceride	112 mg/dL	Normal < 150 mg/dl Borderline High : 150 - 199 mg/dl High : 200 - 499 mg/dl Very High : 500 mg/dl	GPO-POD Method
-Serum HDLD(Direct)	42 mg/dL	Normal :> 55 mg/dl Borderline : 35-55 mg/dl Undesirable: < 35 mg/dl	PVS-PEGME Precipitation with CHOD-POD
-Serum VLDL	22 mg/dL	(5 - 30 mg/dL)	Calculated
-Serum LDL(Direct)	126 mg/dL	Optimal:< 100 mg/dl Above Optimal : 100- 129 mg/dl Borderline High : 130-159 mg/dl High : > 160-189mg/dl Very High : >190 mg/dl	Calculated
-Chol/HDL	4.52	Low risk: <3.8 Medium Risk: 3.8 to 5.9 High Risk: > 6	Calculated
-LDL/Chol	1.51	Low risk: <3.55 Medium Risk: 3.55 to 4.0 High Risk: > 6	Calculated

[Test performed on Fully Automated Biochemistry Analyzer ERBA EM200]

Revival Diagnostics

401-Aqua Corridor,
Beside Star Bazar, Adajan,
Surat-395009. Mo. 9825947712
0261-2747788, 98259 47712



4th Floor, Aqua Corridor, Hazira Road, Adajan Pal, Surat - 395009.

Dr. Shivangi Gandhi
M.B.B.S, M.D (Pathology)



revivaldiagnostics.surat@gmail.com



www.revivaldiagnostics.com



REVIVAL DIAGNOSTICS

Name	JANKI KUMARI	Age/Gender	39Yrs/Female
Reg No.	1851/24	Receipt No	17382
Referred By	Bank of Baroda (BOB) - MEDI WHEEL()	Mode of Payment	CREDIT
Collection Type	CENTER	Collection DateTime	25-Feb-2024 09:25 AM

Urine Routine & Micro Examination - 25022443 Released at 25-Feb-2024 11:59 AM

Parameter	Result	Biological Ref.Range	Method
Physical Examination			
-Quantity	25		Manual
-Colour	Pale Yellow	Pale Yellow	Manual
-Appearance	Clear	Clear	Manual
-Reaction (pH)	Acidic		Dipstick
-Specific Gravity	1.030		Dipstick
Chemical Examination			
-Proteins.	Absent		Dipstick
-Sugar	Absent		Dipstick
-Acetone.	Absent		Dipstick
-Bile Salts	Absent	Absent	Dipstick
-Bile Pigments	Absent	Absent	Dipstick
-Occult Blood Test (OBT).	Negative		Dipstick
Microscopic Examination			
-Pus Cells	2-3		Microscopically
-Red Blood Cells	Absent		Microscopically
-Epithelial Cells	2-3		Microscopically
-Bacteria.	Absent		Microscopically
-Crystals	Absent	Absent	Microscopically
-Others	NIL	Absent	Microscopic Examination

Revival Diagnostics

401-Aqua Corridor,
Beside Star Bazar, Adajan,
Surat-395009. Mo. 9825947712.

Dr. Shivangi Gandhi
M.B.B.S, M.D (Pathology)

0261-2747788, 98259 47712

4th Floor, Aqua Corridor, Hazira Road, Adajan Pal, Surat - 395009.

revivaldiagnostics.surat@gmail.com

www.revivaldiagnostics.com



REVIVAL DIAGNOSTICS

Name	JANKI KUMARI	Age/Gender	39Yrs/Female
Reg No.	1851/24	Receipt No	17382
Referred By	Bank of Baroda (BOB) - MEDI WHEEL()	Mode of Payment	CREDIT
Collection Type	CENTER	Collection DateTime	25-Feb-2024 09:25 AM

Total T3 T4 TSH - 25022441 Released at 25-Feb-2024 01:19 PM

Parameter	Result	Biological Ref.Range	Method
-Total T3	0.88 ng/ml	(0.87 - 1.78 ng/ml)	Fluorescence Enzyme Immunoassay
-Total T4	5.60 ug/dl	(4.6 - 11 ug/dl)	Fluorescence Enzyme Immunoassay
-TSH	8.62 uIU/ml	H 0.50 - 5.50 uIU/ml 5.5 to 15 ul U/ml - Suggested Clinical co-relation or Repeat test with new sample as physiological factors can give false high TSH Above 15uIU/ml Hypothyroid PREGNANT WOMEN normal ranges for TSH: 1st Trimester : 0.0878 - 2.8293 uIU/ml 2nd Trimester : 0.1998 - 2.7915 uIU/ml 3rd Trimester : 0.307 - 2.9028 uIU/ml Ref: TIETZ Fundamentals of Clinical Chemistry	Fluorescence Enzyme Immunoassay

[Test performed on Fully Automated Immunology Analyzer Maglumi-600]

Revival Diagnostics

401-Aqua Corridor,
Beside Star Bazar, Adajan,
Surat-395009. Mo. 9825947712

Sg

Dr. Shivangi Gandhi
M.B.B.S, M.D (Pathology)

0261-2747788, 98259 47712

4th Floor, Aqua Corridor, Hazira Road, Adajan Pal, Surat - 395009.

revivaldiagnostics.surat@gmail.com

www.revivaldiagnostics.com

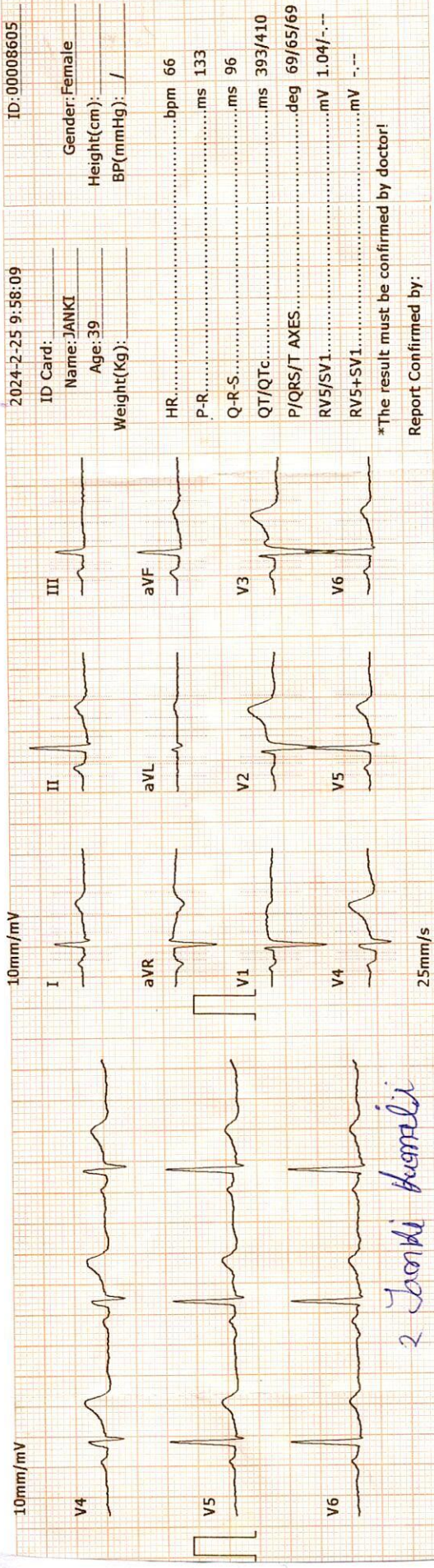
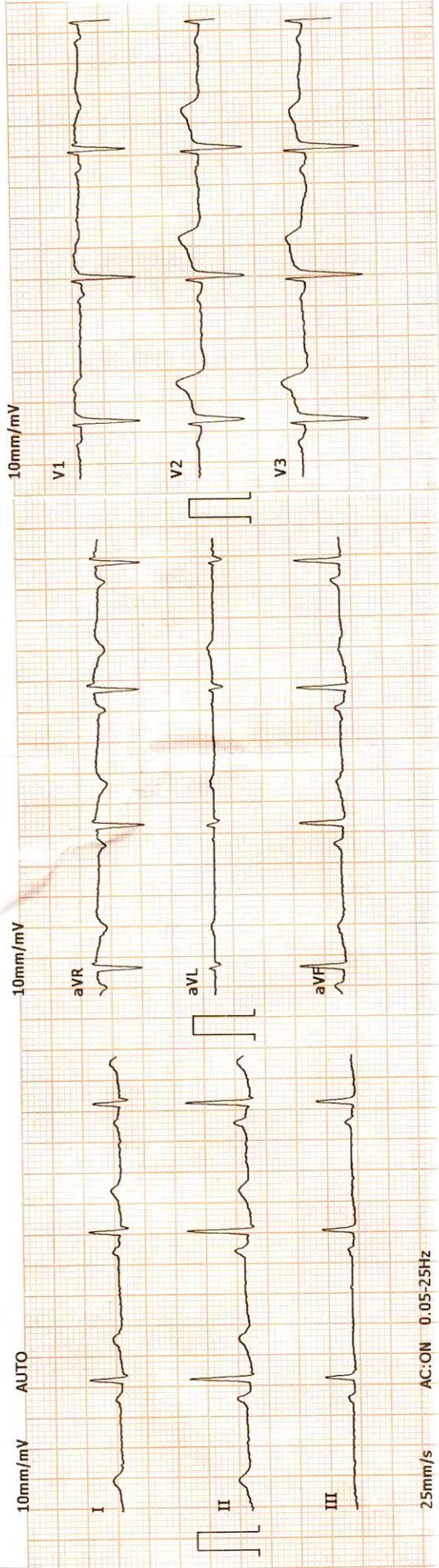

2024-2-25 9:58:09 ID:00008605

ID Card: _____ Gender: Female
Name: JANKI Height(cm): _____
Age: 39 BP(mmHg): / /

Weight(Kg): _____

HR.....bpm 66
P-R.....ms 133
Q-R-S.....ms 96
QT/QTc.....ms 393/410
P/QRS/T AXES.....deg 69/65/69
RV5/SV1.....mV 1.04/-/-
RV5+SV1.....mV -/-

*The result must be confirmed by doctor!
Report Confirmed by: _____

DR. ADITYA S. BORA
MBBS, DNB, FRCG
PHYSICIAN & CLINICAL CARDIOLOGIST
G-5, 2006

Revival Diagnostics
401-Aquè Corridor,
Beside Star Bazar, Adujan,
Surat-395009. Mo. 9825947712

2 Janki hemali



REVIVAL DIAGNOSTICS

Name	JANKI KUMARI	Age/Gender	39Yrs/Female
Reg No.	1851/24	Receipt No	17382
Referred By	Bank of Baroda (BOB) - MEDI WHEEL()	Mode of Payment	CREDIT
Collection Type	CENTER	Collection DateTime	25-Feb-2024 09:03 AM

ECG

1. The rhythm is sinus.
2. Heart rate is 66 beats per minute.
3. Normal P,QRS,T wave axis.
4. Normal PR,QRS,Q.T. Duration.
5. No pathological q wave or ST-T changes seen.
6. No evidence of chamber hypertrophy or enlargement seen.

IMPRESSION : ECG WITHIN NORMAL LIMITS

Revival Diagnostics
401-Aqua Corridor,
Beside Star Bazar, Adajan,
Surat-395009. Mo. 9825947712

DR. ADITYA S. BORA
MBBS, DNB, PECC
PHYSICIAN & CLINICAL CARDIOLOGIST
G-54906

0261-2747788, 98259 47712

4th Floor, Aqua Corridor, Hazira Road, Adajan Pal, Surat - 395009.

@ revivaldiagnostics.surat@gmail.com

www.revivaldiagnostics.com



Summary

REVIVAL DIAGNOSTIC
4 TH FLOOR AQUA CORRIDORE, NEAR STAR BAZAR , ADAJAN , SURAT
802/ JANKI KUMARI 39 Yrs/Female 66 Kg/152 Cms
Date: 25-Feb-2024 10:17:27 AM
Ref.By : MEDI WHEEL

Protocol : BRUCE Objective : NIL

Stage	StageTime (Min:Sec)	PhaseTime (Min:Sec)	Speed (kmph)	Grade (%)	METS	H.R. (bpm)	B.P. (mmHg)	R.P.P. x100	PVC	Comments
Supine					1.0	78	120/80	93	-	
Standing					1.0	71	120/80	85	-	
HV					1.0	59	120/80	70	-	
ExStart					1.0	72	120/80	86	-	
Stage 1	3:00	3:01	2.7	10.0	4.6	116	120/80	139	-	
Stage 2	3:00	6:01	4.0	12.0	7.0	141	130/80	183	-	
PeakEx	0:40	6:41	5.5	14.0	7.7	160	150/90	240	-	
Recovery	1:00		0.0	0.0	1.1	109	190/90	207	-	
Recovery	2:00		0.0	0.0	1.0	70	190/90	133	-	
Recovery	3:00		0.0	0.0	1.0	78	160/90	124	-	
Recovery	3:04		0.0	0.0	1.0	73	140/90	102	-	
Recovery					0.0	0	---/---	0	-	

Janki Kumari

Medication : NIL

History : NIL

Test End Reason : Test Complete

Findings :

The patient exercised according to BRUCE for 6:41, achieving a work level of Max METS:7.7. Resting heart rate initially 78 bpm, rose to a max. heart rate of 160 bpm which represents 88% of maximum age predicted heart rate. Resting blood pressure 120/80 mmhg, rose to a maximum blood Pressure of 150/90 mmhg. The exercise stress test was stopped due to Test Complete

Parameters :

- Exercise Time : 6:41 minutes
- Max HR attained : 160 bpm 88% of Max Predictable HR 181
- Max BP : 150/90(mmHg)
- WorkLoad attained : 7.7 (Fair Effort Tolerance)
- No significant ST segment changes noted during exercise or recovery.
- No Angina/Arrhythmia/S3/murmur
- Final Impression : Test is negative for inducible ischaemia.

Advice/Comments :

DR. ADITYA S. BORA
MBBS, DNB, PGDCC
PHYSICIAN & CLINICAL CARDIOLOGIST
G-54906

Revival Diagnostics
401-Aqua Corridor,
Beside Star Bazar, Adajan,
Surat-395009. Mo. 9825947717

12 Lead + Comparison

REVIVAL DIAGNOSTIC
4 TH FLOOR AQUA CORRIDORE, NEAR STAR BAZAR , ADAJAN , SURAT
 802/JANKI KUMARI
 39 Yrs/Female
 66 Kg/152 Cms
 Date: 25-Feb-2024 10:17:27 AM

SUPINE
 10.0 mm/mV
 25 mm/Sec.

Ex Time 00:32
 BLC :On
 Notch :On

Raw ECG
 BRUCE
 (1.0-100)Hz

MPHR:43% of 181
 Speed: 0.0 kmph
 Grade: 0.0%

HR: 79 bpm
 METS: 1.0
 BP: 120/80

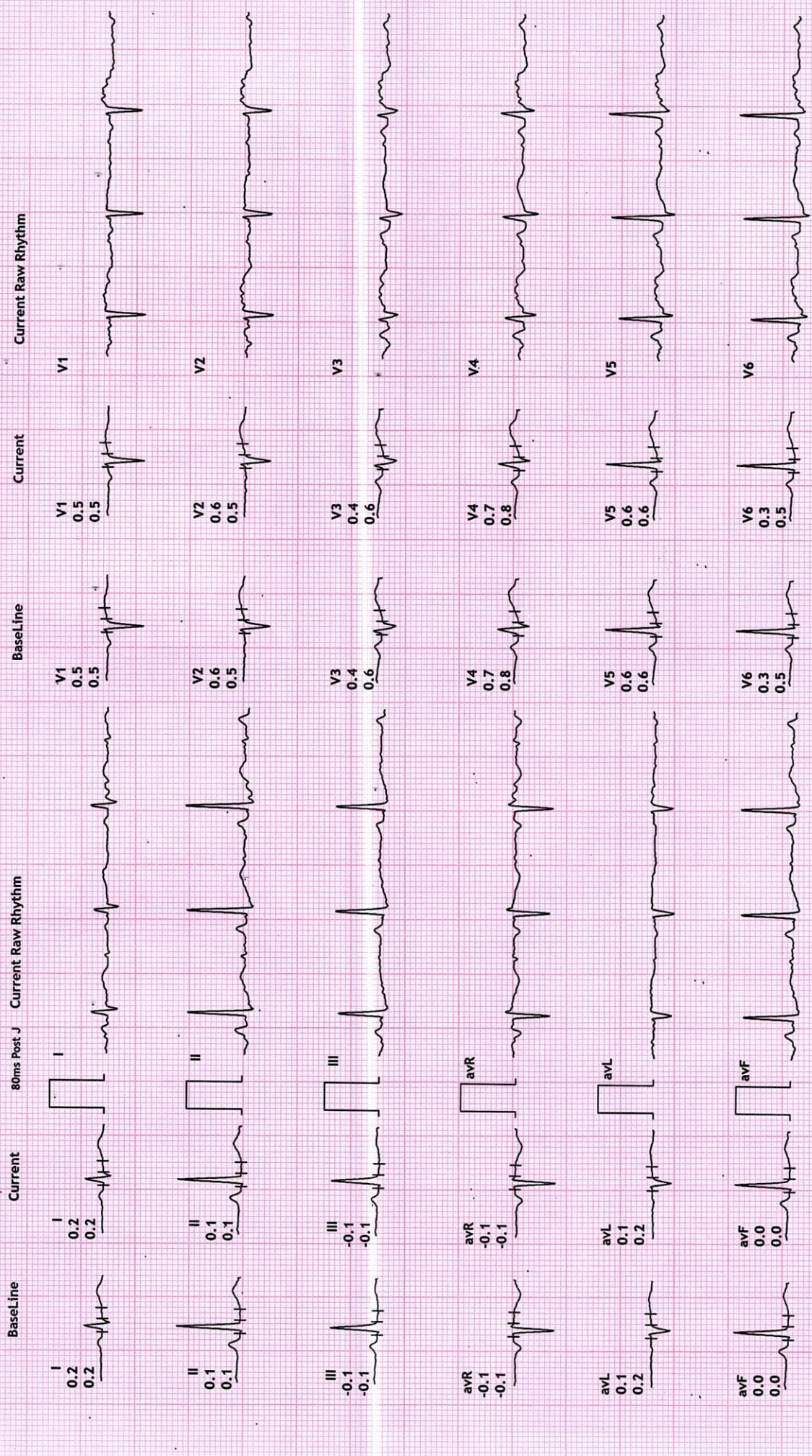

REVIVAL DIAGNOSTIC

4 TH FLOOR AQUA CORRIDORE, NEAR STAR BAZAR, ADAJAN ,SURAT

802/JANKI KUMARI

39 Yrs/Female

66 Kg/152 Cms

Date: 25-Feb-2024 10:17:27 AM

HR: 71 bpm

METS: 1.0

BP: 120/80

MPHR:39% of 181

Speed: 0.0 kmph

Grade: 0.0%

Raw ECG

BRUCE

(1.0-100)HZ

Ex Time 00:43

BLC :On

Notch :On

STANDING

10.0 mm/mV

25 mm/Sec.

12 Lead + Comparison

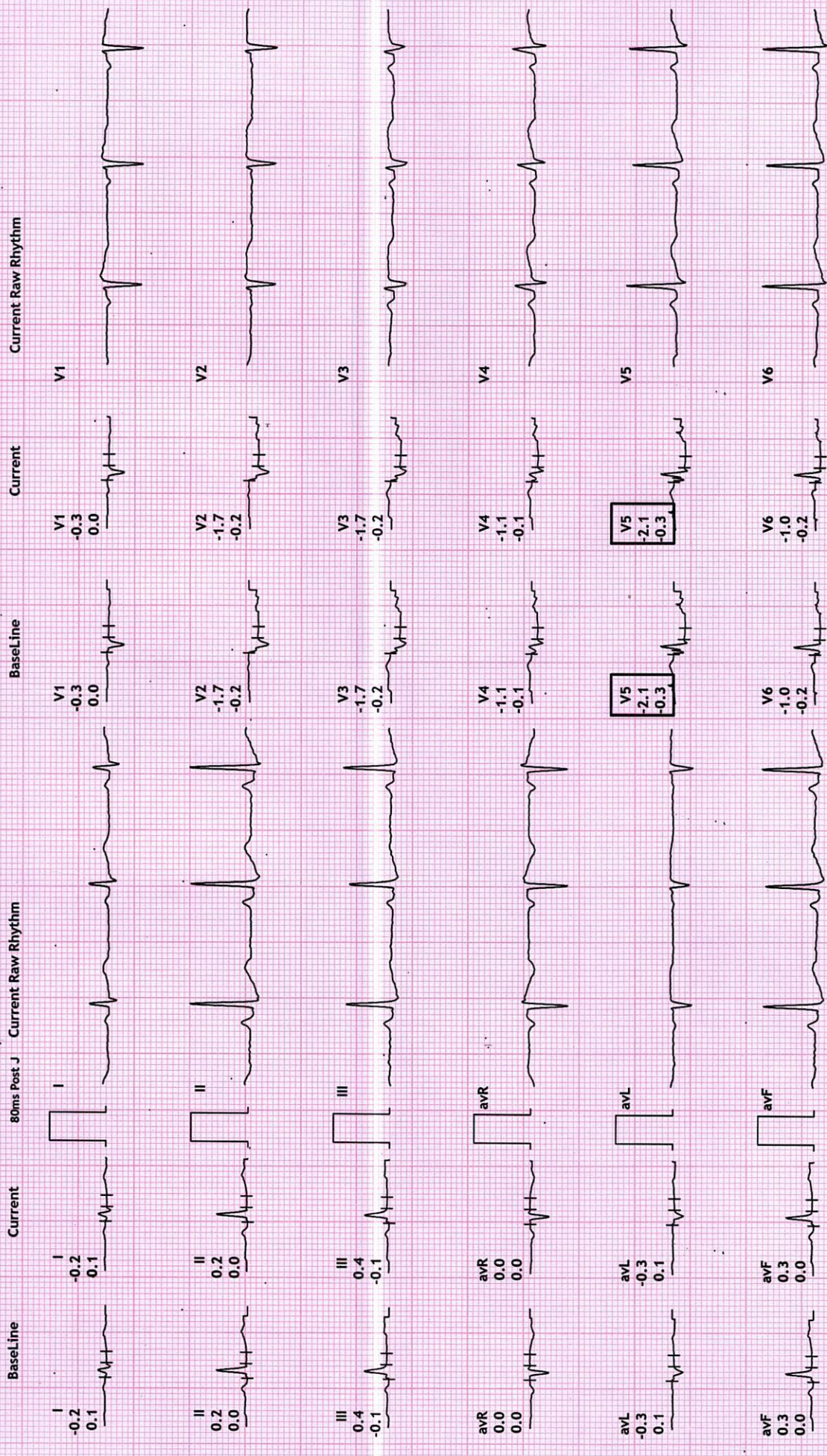

REVIVAL DIAGNOSTIC

4 TH FLOOR AQUA CORRIDORE, NEAR STAR BAZAR ,ADAJAN ,SURAT

802/JANKI KUMARI
39 Yrs/Female
66 Kg/152 Cms

Date: 25-Feb-2024 10:17:27 AM

HR: 64 bpm
METS: 1.0
BP: 120/80

MPHR: 35% of 181
Speed: 0.0 kmph
Grade: 0.0%

Raw ECG
BRUCE
(1.0-100)Hz

Ex Time 00:53
BLC :On
Notch :On

HV
10.0 mm/mV
25 mm/Sec.

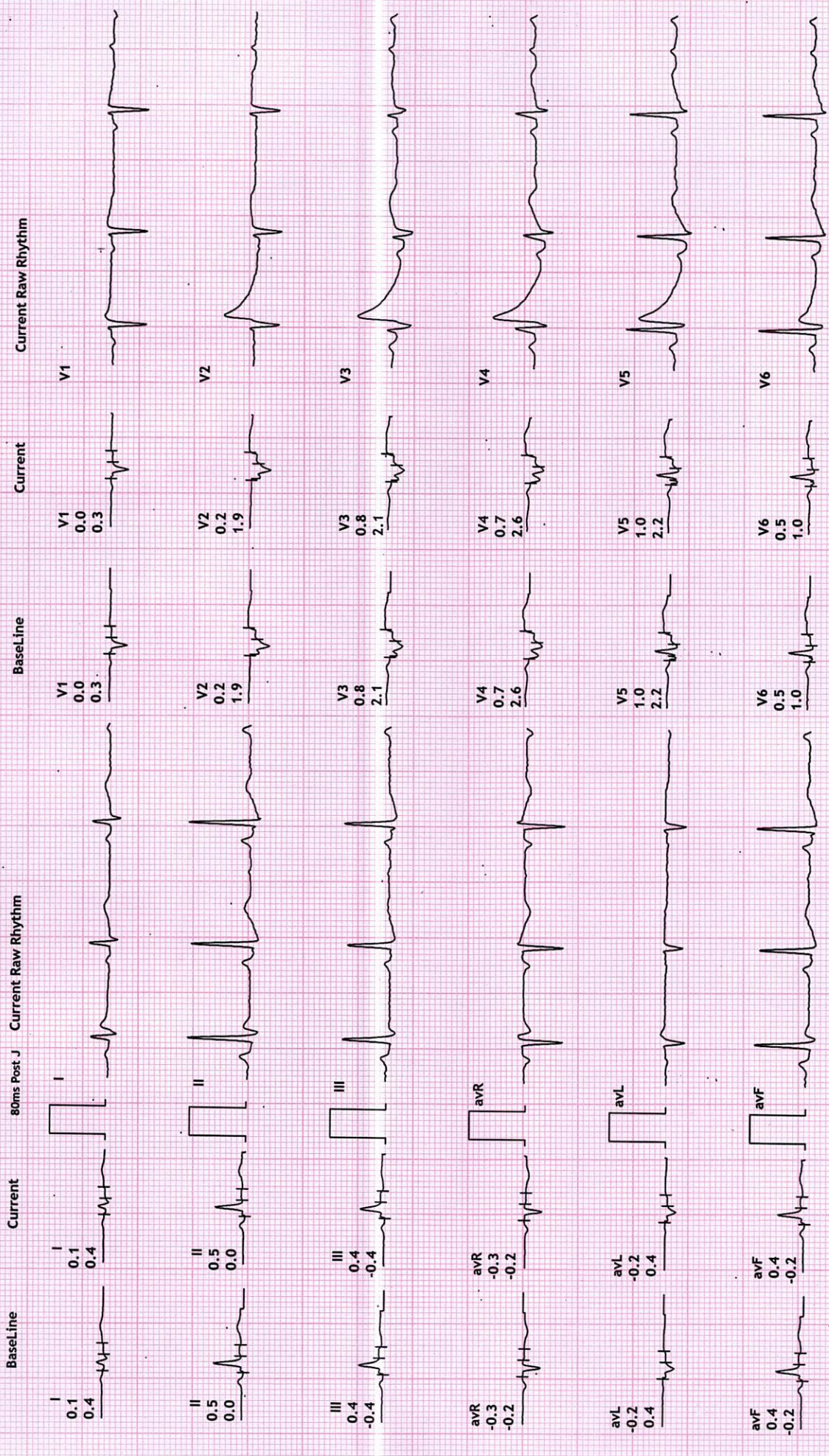

REVIVAL DIAGNOSTIC

4 TH FLOOR AQUA CORRIDORE, NEAR STAR BAZAR , ADAJAN , SURAT

802/JANKI KUMARI
39 Yrs/Female
66 Kg/152 Cms

Date: 25-Feb-2024 10:17:27 AM

HR: 71 bpm
METS: 1.0
BP: 120/80

MPHR: 39% of 181
Speed: 0.0 kmph
Grade: 0.0%

Raw ECG
BRUCE
(1.0-100)Hz

Ex Time 00:00
BLC :On
Notch :-On

ExStrt
10.0 mm/mV
25 mm/Sec.



12 Lead + Comparison

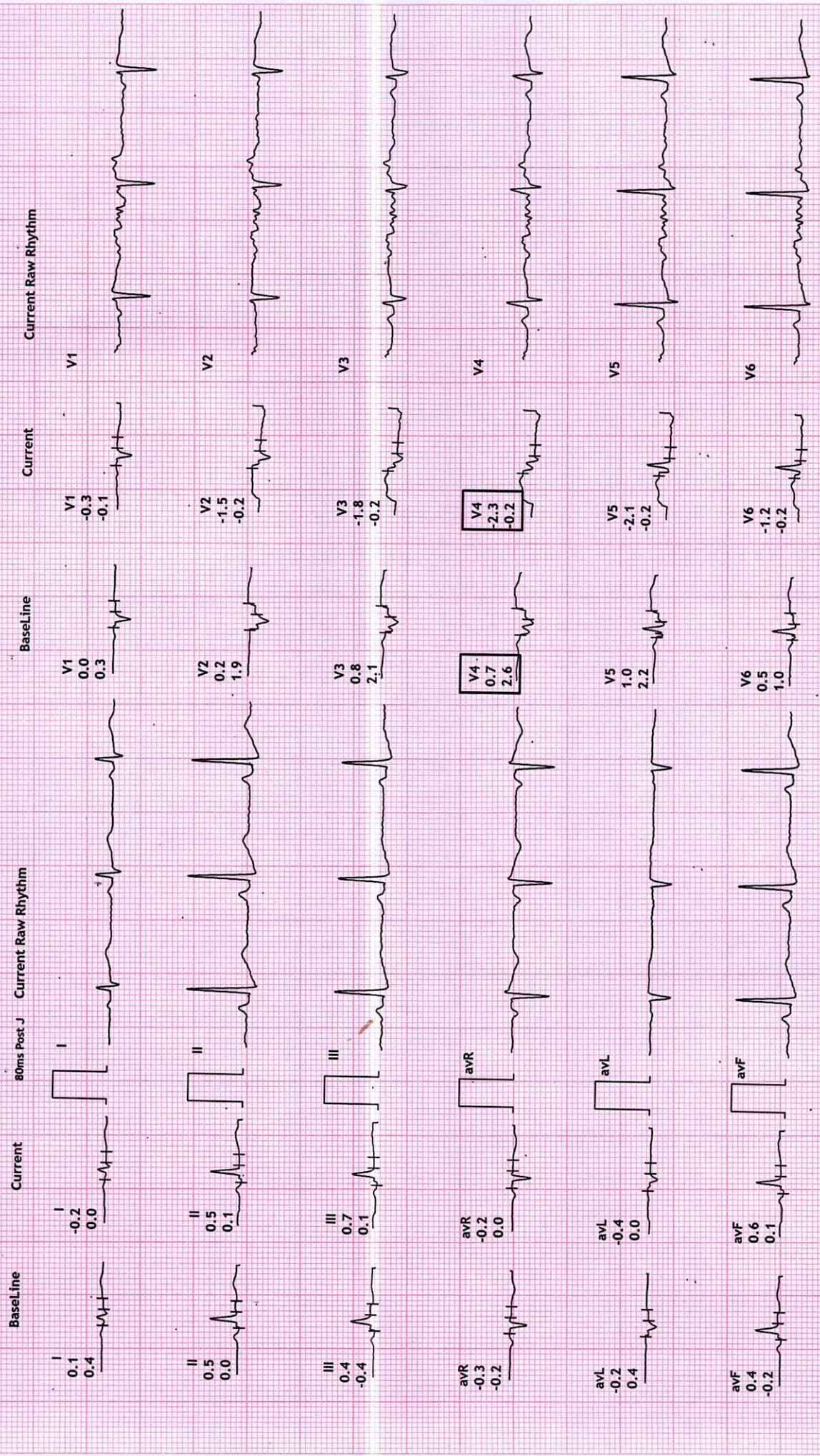

REVIVAL DIAGNOSTIC

4 TH FLOOR AQUA CORRIDORE, NEAR STAR BAZAR, ADAJAN ,SURAT

802/JANKI KUMARI

39 Yrs/Female

66 Kg/152 Cms

Date: 25-Feb-2024 10:17:27 AM

12 Lead + Comparison

MPHR:64% of 181

Speed: 2.7 kmph

Grade: 10.0%

Raw ECG

BRUCE

(1.0-100)Hz

Ex Time 03:00

BLC :On

Notch :On

Stage 1 (03:00

10.0 mm/mV

25 mm/Sec.

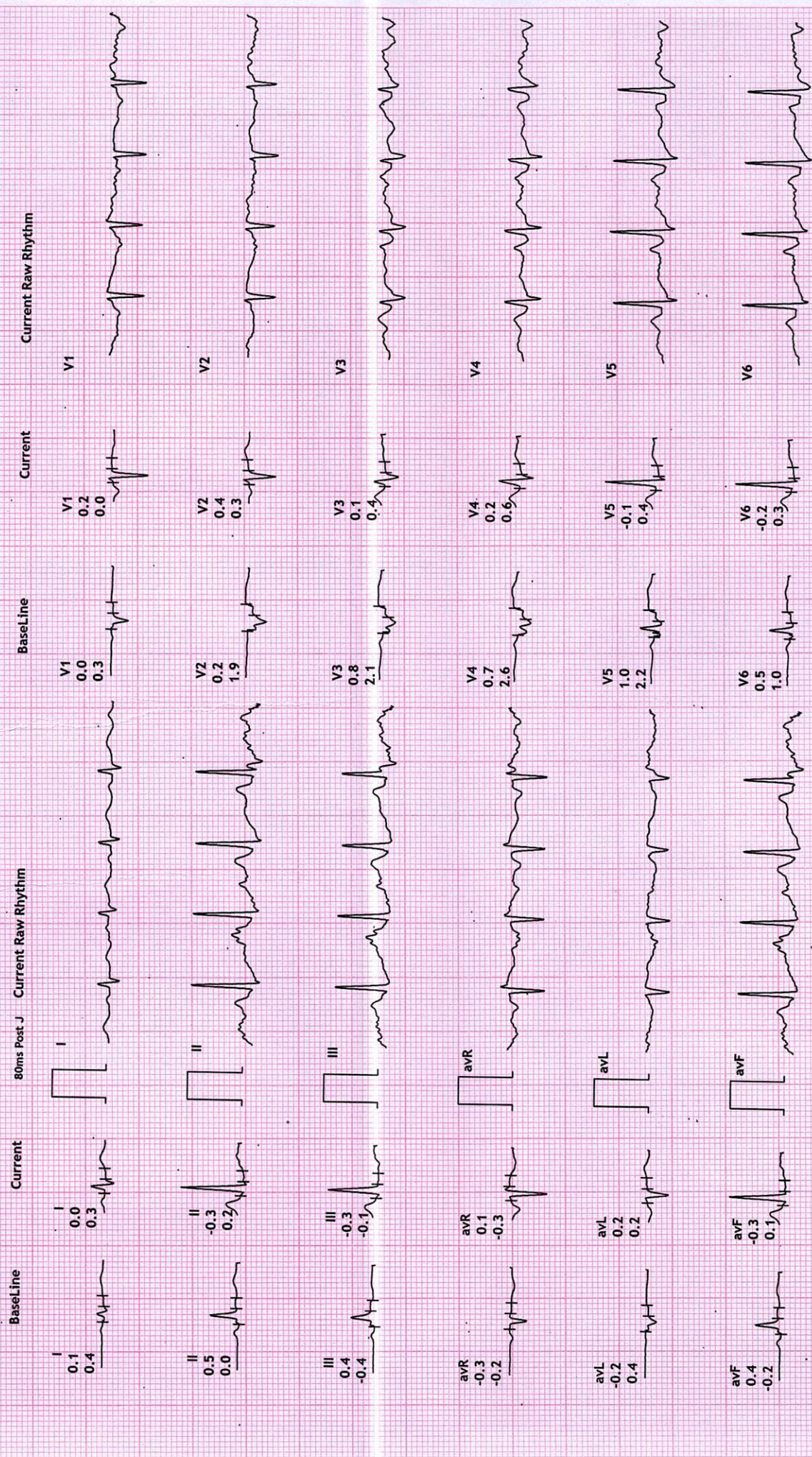

REVIVAL DIAGNOSTIC

4 TH FLOOR AQUA CORRIDORE, NEAR STAR BAZAR, ADAJAN ,SURAT

802/JANKI KUMARI
39 Yrs/Female
66 Kg/152 Cms

Date: 25-Feb-2024 10:17:27 AM

12 Lead + Comparison

MPHR: 77% of 181
Speed: 4.0 kmph
Grade: 12.0%

Raw ECG
BRUCE
(1.0-100)Hz

Ex Time 06:00
BLC :On
Notch :On

Stage 2 (03:00
10.0 mm/mV
25 mm/Sec.

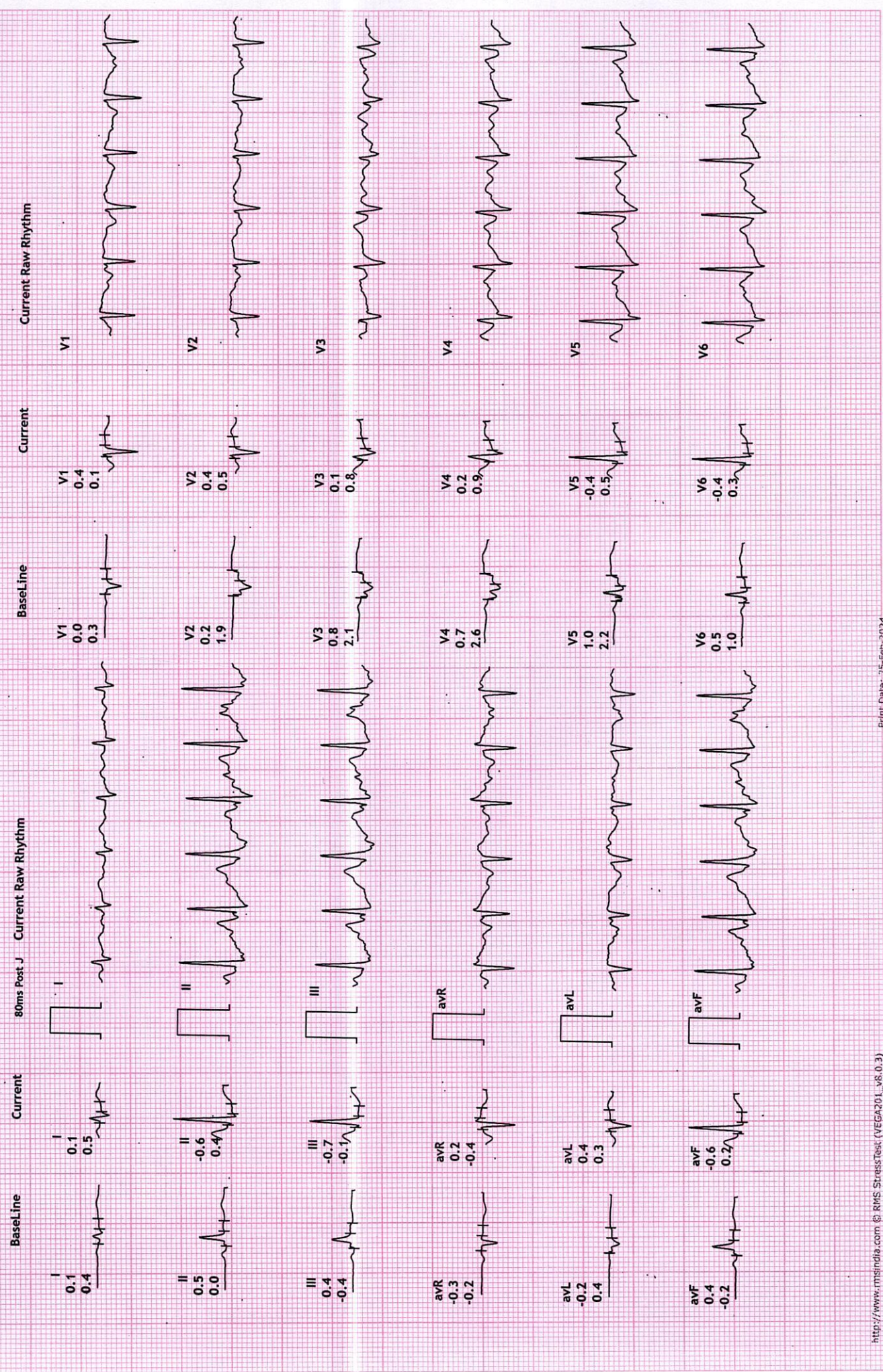

12 Lead + Comparison

REVIVAL DIAGNOSTIC
 4 TH FLOOR AQUA CORRIDORE, NEAR STAR BAZAR ,ADAJAN ,SURAT
 802/JANKI KUMARI
 39 Yrs/Female
 66 Kg/152 Cms
 Date: 25-Feb-2024 10:17:27 AM

MPHR: 88% of 181
 Speed: 5.5 kmph
 Grade: 14.0%

HR: 160 bpm
 METS: 7.7
 BP: 150/90

Raw ECG
 BRUCE
 (1.0-100)Hz

Ex Time 06:40
 BLC :On
 Notch :On

PeakEx
 10.0 mm/mV
 25 mm/Sec.

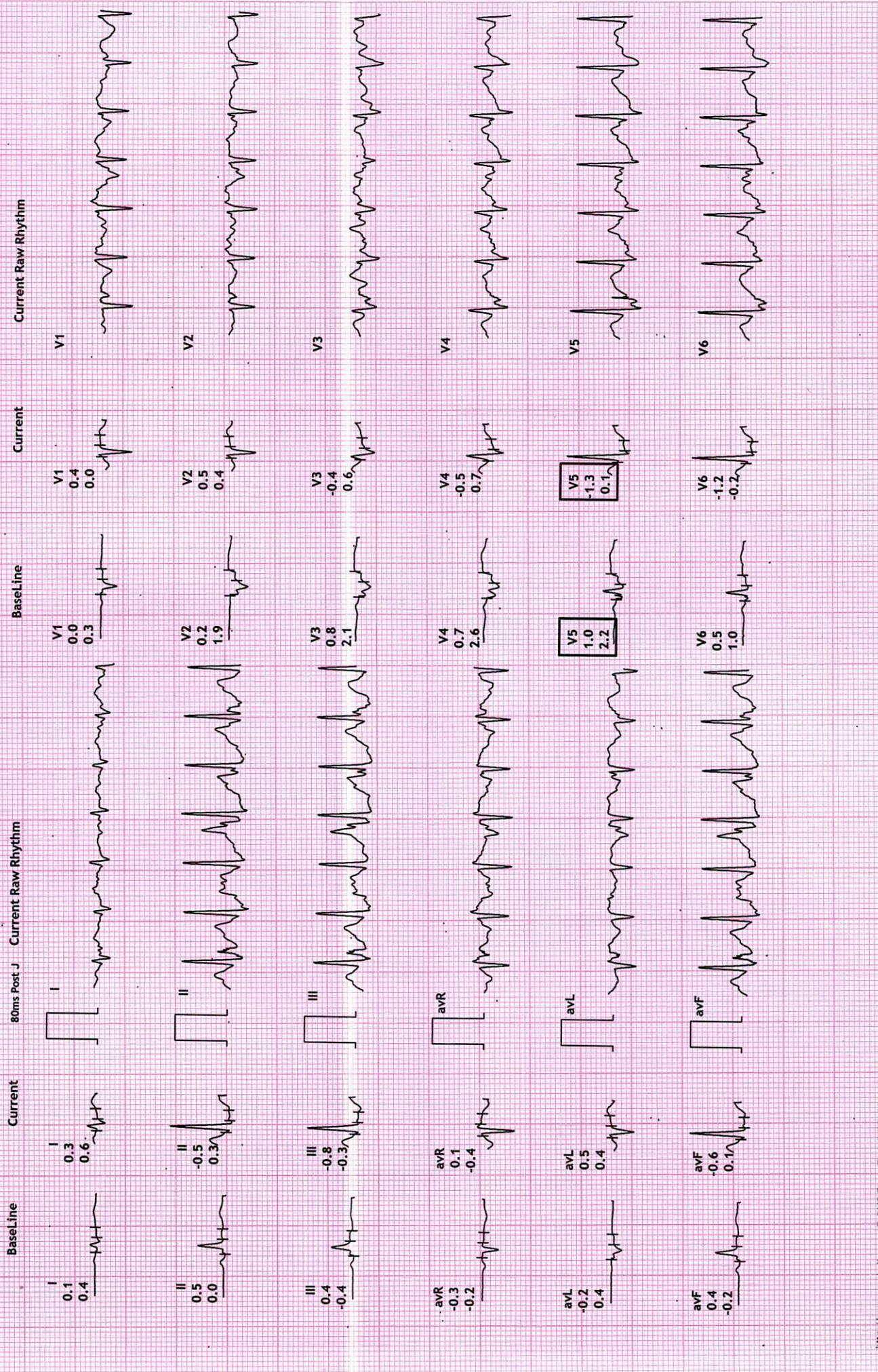

REVIVAL DIAGNOSTIC

4 TH FLOOR AQUA CORRIDORE, NEAR STAR BAZAR, ADAJAN, SURAT

802/JANKI KUMARI
39 Yrs/Female
66 Kg/152 Cms

Date: 25-Feb-2024 10:17:27 AM

12 Lead + Comparison

MPHR: 60% of 181
Speed: 0.0 kmph
Grade: 0.0%

Raw ECG
BRUCE
(1.0-100)Hz

Ex Time 06:40
BLC : On
Notch : On

Recovery : (01)
10.0 mm/mV
25 mm/Sec.

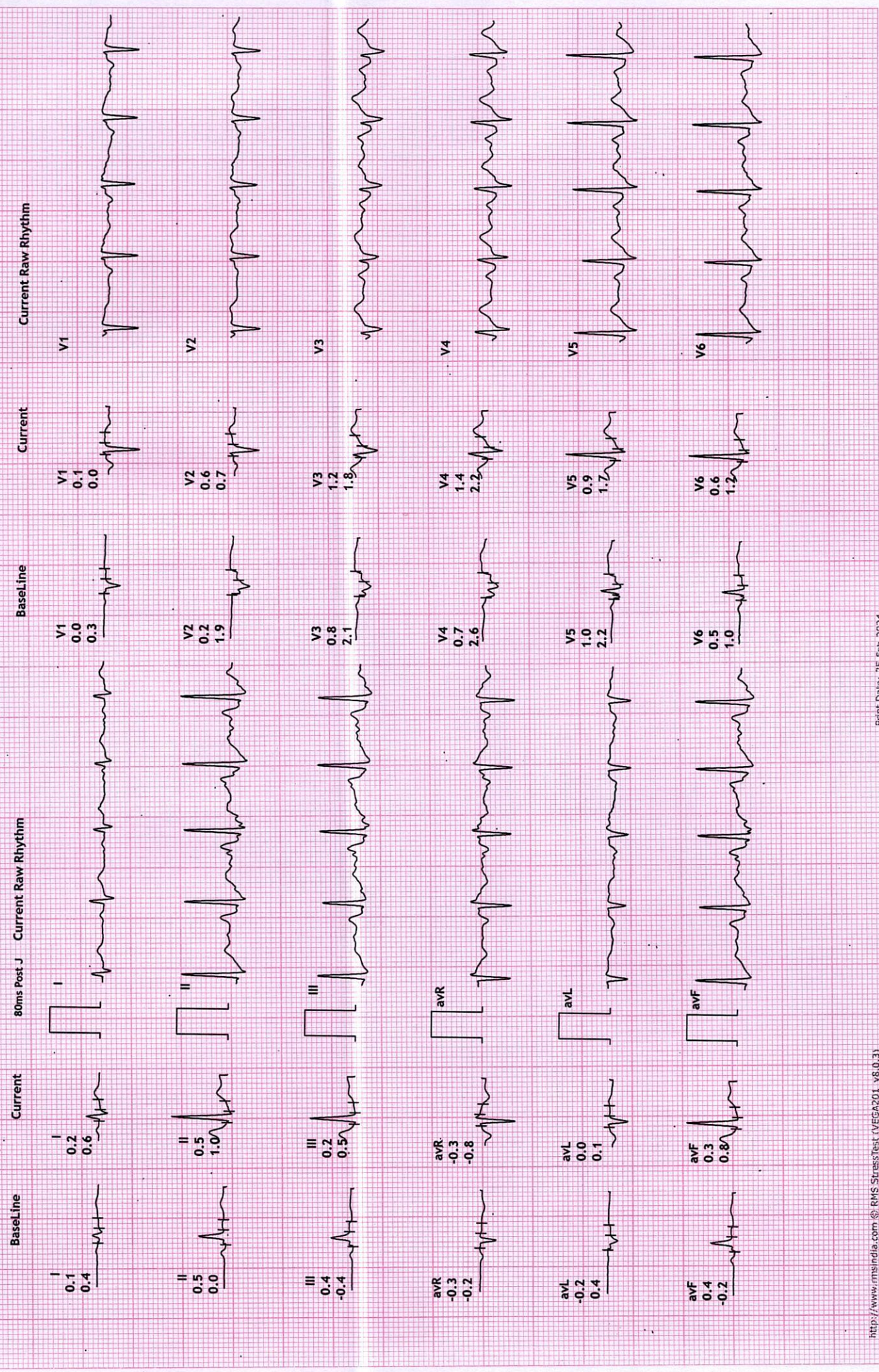

REVIVAL DIAGNOSTIC

4 TH FLOOR AQUA CORRIDORE, NEAR STAR BAZAR , ADAJAN , SURAT

802/ JANKI KUMARI

39 Yrs/Female

66 Kg/152 Cms

Date: 25-Feb-2024 10:17:27 AM

12 Lead + Comparison

MPHR: 38% of 181

Speed: 0.0 kmph

Grade: 0.0%

Raw ECG

BRUCE

(1.0-100)Hz

Ex Time 06:40

BLC :On

Notch :On

Recovery : (02)

10.0 mm/mv

25 mm/Sec.

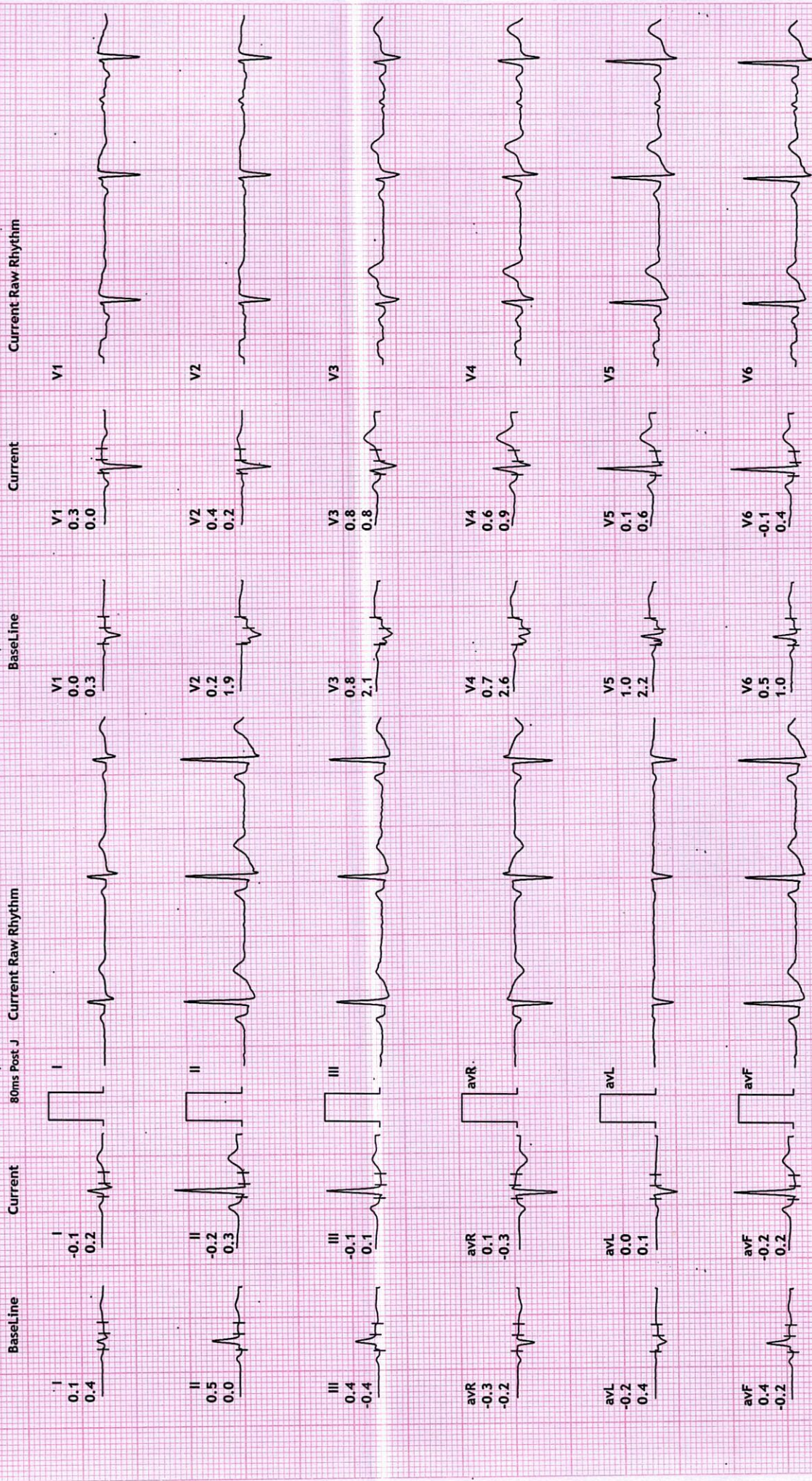

12 Lead + Comparison

REVIVAL DIAGNOSTIC
 4 TH FLOOR AQUA CORRIDORE, NEAR STAR BAZAR ,ADAJAN ,SURAT
 802/JANKI KUMARI
 39 Yrs/Female
 66 Kg/152 Cms

Date: 25-Feb-2024 10:17:27 AM
 HR: 78 bpm
 METS: 1.0
 BP: 160/90

MPHR: 43% of 181
 Speed: 0.0 kmph
 Grade: 0.0%

Raw ECG
 BRUCE
 (1.0-100)Hz

Ex Time 06:40
 BLC :On
 Notch :On

Recovery : (03)
 10.0 mm/mV
 25 mm/Sec.

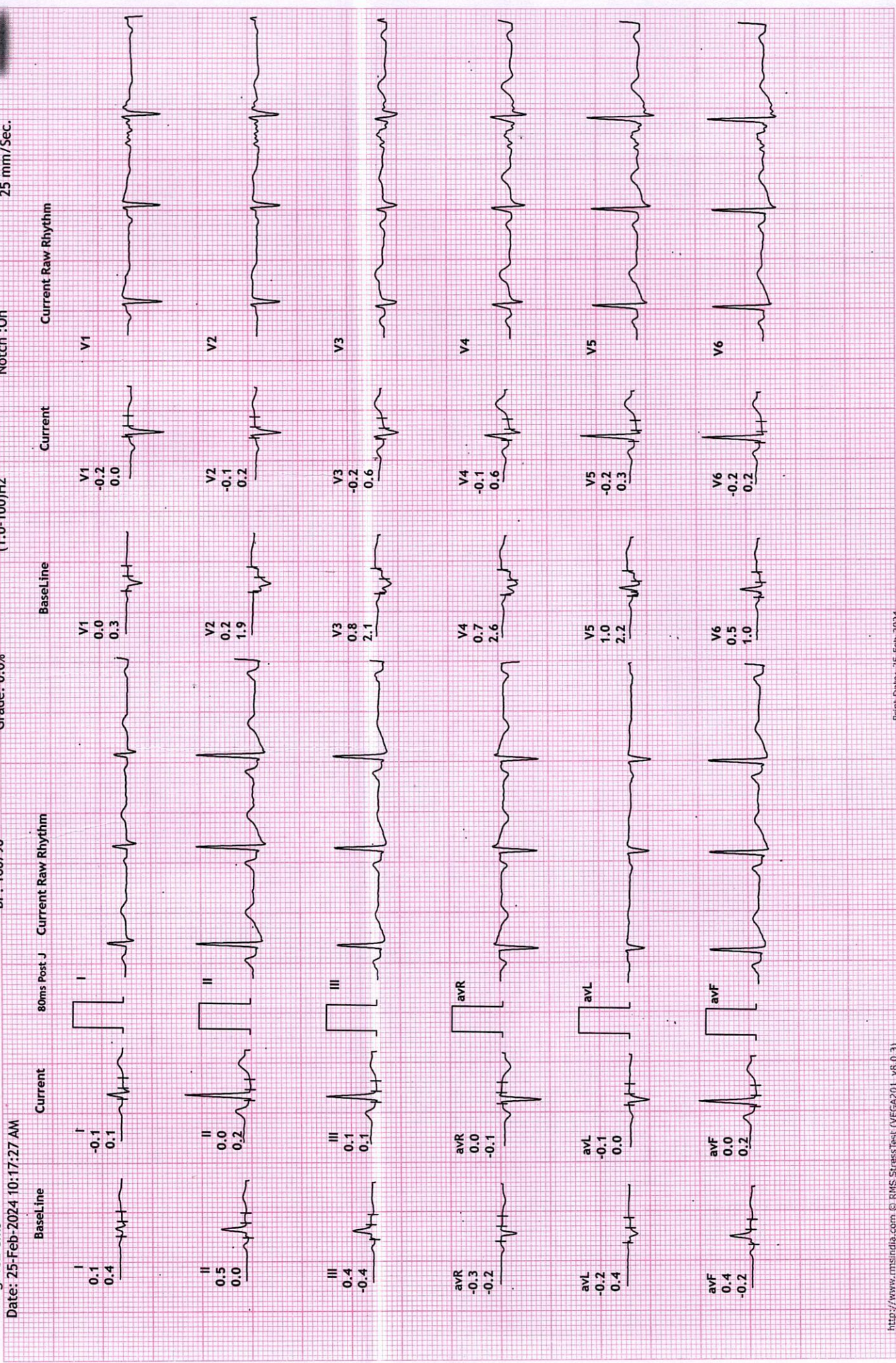

R

NAME : JANKI KUMARI
AGE: 39 YRS / FEMALE
REF BY: MEDI WHEEL





REVIVAL DIAGNOSTICS

Name	JANKI KUMARI	Age/Gender	39Yrs/Female
Reg No.	1851/24	Receipt No	17382
Referred By	Bank of Baroda (BOB) - MEDI WHEEL()	Mode of Payment	CREDIT
Collection Type	CENTER	Collection DateTime	25-Feb-2024 09:03 AM

CHEST RADIOGRAPH (PA VIEW)

- Hilar shadows are within normal limits.
- Pulmonary vasculature appears normal.
- Cardiac appears normal in size.
- Both domeh of the diaphragm are smooth.
- Both costophrenic recesses are clear.
- Both lung fields appear normal.
- Visualized bones and soft tissue shadows appear normal.

IMPRESSION: NORMAL STUDY.

DR.CHIRAG K PATEL
RADIOLOGIST

Dr. Chirag K. Patel
MBBS-DMPD
Reg. No. G-23509
Revival Diagnostic
4th Floor, Aqua Corridor
Signature
Nr. Star Bazar, Hazira Main Road,
Adajan, Surat-395009.
Mo. 97266 726683

 0261-2747788, 98259 47712

 4th Floor, Aqua Corridor, Hazira Road, Adajan Pal, Surat - 395009.

 revivaldiagnostics.surat@gmail.com

 www.revivaldiagnostics.com



Name	JANKI KUMARI	Age/Gender	39Yrs/Female
Reg No.	1851/24	Receipt No	17382
Referred By	Bank of Baroda (BOB) - MEDI WHEEL()	Mode of Payment	CREDIT
Collection Type	CENTER	Collection DateTime	25-Feb-2024 09:03 AM

USG OF ABDOMEN & PELVIS

LIVER:

Liver is normal in size, shape and echotexture.
No evidence of focal SOL or dilatation of IHBR seen.
Portahepatis appear normal.

GALLBLADDER:

Gallbladder is distended and appears normal.
No e/o calculus, mass lesion or changes of cholecystitis seen.

PANCREAS:

Pancreas appears normal in size, shape and echotexture.
No e/o focal lesion, mass or changes of pancreatitis seen.

SPLEEN:

Spleen appears normal in size, shape and echotexture.

PARAAORTIC REGION:

Aorta grossly appears normal. No e/o paraaortic lymphnodes seen.

KIDNEYS:

Both kidneys appear normal in size, shape, position and echotexture.
Cortex and collecting system of both kidneys appear normal.
No evidence of calculus or obstructive uropathy on either side.

URINARY BLADDER:

Bladder is distended and appears normal.
No calculus, mass lesion or changes of cystitis is seen.

UTERUS:

anteverted, Normal in size, shape and echotexture with empty central uterine cavity.
Cervix appears normal.

No e/o focal SOL. Endometrial thickness is normal.

OVARIES:

Both adnexal region appear normal.
No e/o adnexal mass lesion seen on either side.
No evidence of free fluid seen in pelvis.

COMMENTS: NORMAL USG ABDOMEN AND PELVIS.

Dr. Chirag K. Patel
MBBS-DMPD
Reg. No. G-23509
Revival Diagnostics
4th Floor, Aqua Corridor,
Nr. Star Bazar, Hazira Road,
Adajan, Surat-395009.
Mo. 97266 725683
Radiologist