

Rate 80

PR 136

QRSd 90

QT 360

QTc 416

--AXIS--

P 40

QRS 27

T -18

12 Lead; Standard Placement

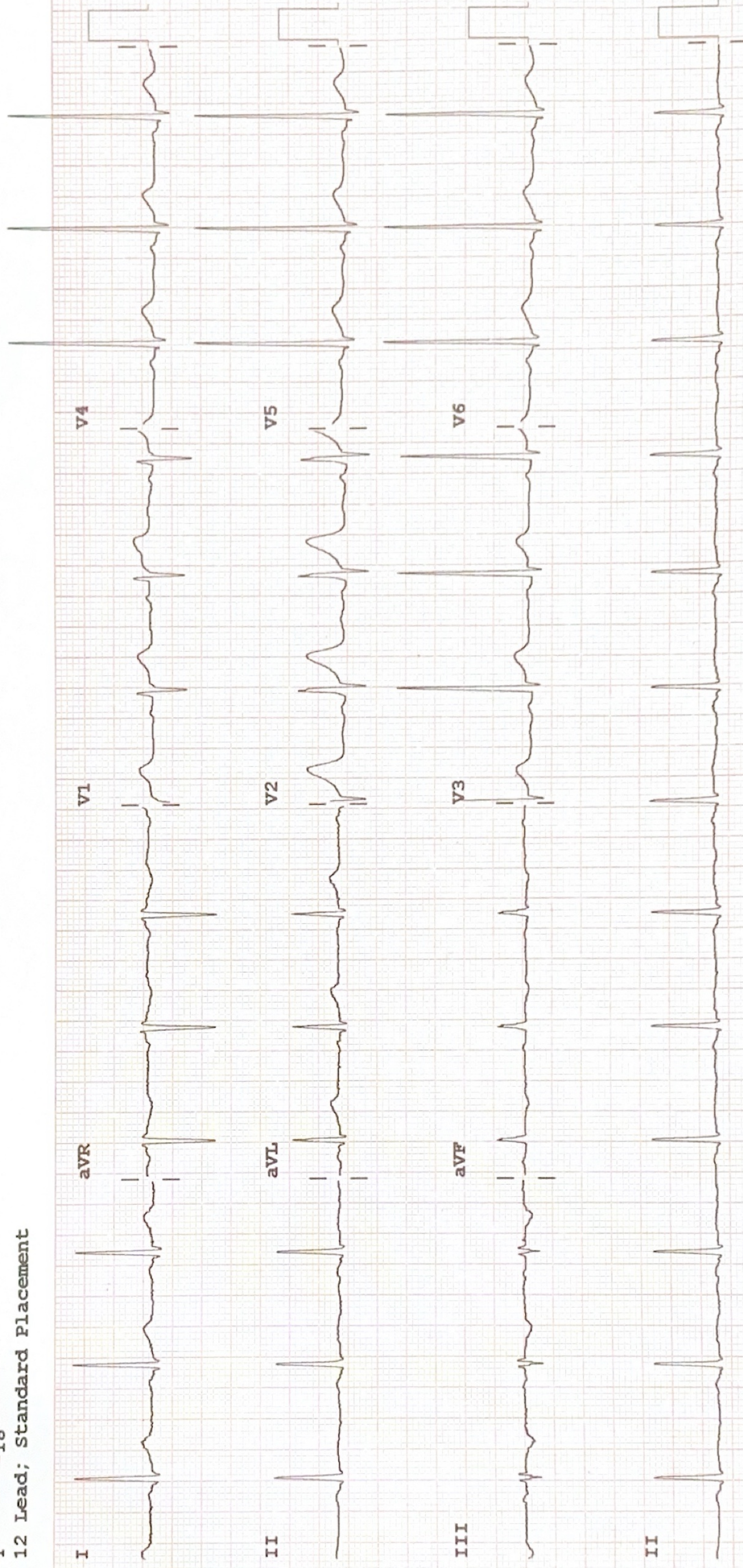

Device:

Speed: 25 mm/sec

Limb: 10 mm/mV

Chest: 10.0 mm/mV

F 50~ 0.50-150 Hz W

PH09

P?



2D-ECHOCARDIOGRAPHY AND COLOR DOPPLER REPORT

NAME: VIJAYBHAI WAGHELA

AGE/SEX:44 YRS/MALE

DATE: 13/04/2024

REF BY: DIRECT

OBSERVATION:

- NORMAL LV SIZE AND NORMAL LV SYSTOLIC FUNCTION. LVEF = 60% (VISUAL).
- NO RWMA AT REST.
- GRADE I LV DIASTOLIC DYSFUNCTION.
- TRIVIAL MR. NO MS.
- NO AR. NO AS.
- MILD TR. NO PAH. RVSP : 28 MMHG.
- NORMAL SIZED LA, RA & RV WITH NORMAL RV SYSTOLIC FUNCTION.
- NORMAL SIZED MPA, RPA & LPA.
- INTACT IAS & IVS.
- NO E/O INTRACARDIAC CLOT/VEGETATION/PE.
- NORMAL IVC.
- NORMAL PERICARDIUM.

LA: 33MM

AO: 28MM

IVS: 12/14MM

LVPW: 11/13MM

LVID: 45/26MM

CONCLUSION:

- NORMAL LV/RV SIZE AND SYSTOLIC FUNCTION.
- NO RWMA AT REST.
- LVEF = 60% (VISUAL).

DR.NIRAV BHALANI
[CARDIOLOGIST]

DR.ARVIND SHARMA
[CARDIOLOGIST]



PATIENT NAME: VIJAYBHAI B. WAGHELA

AGE/SEX: 44 YRS/M

DATE: Saturday, 13 April 2024

ULTRASOUND OF ABDOMEN & PELVIS

LIVER appears normal in size and shows normal parenchymal echogenicity. No evidence of focal lesion. No evidence of dilated IHBR or portal vein. CBD appears normal.

GALL BLADDER is distended. No e/o wall thickening, pericholecystic edema or calculus within.

VISUALIZED PART OF PANCREAS appears normal. MPD is WNL.

SPLEEN appears normal in size and shows normal parenchymal echogenicity. No evidence of focal lesion.

BOTH KIDNEYS appear normal in size and position.

Show normal cortical echogenicity. Corticomedullary differentiation is maintained. No calculus or hydronephrosis on either side.

URINARY BLADDER is full. Mucosal surface appears smooth with no e/o obvious wall thickening or calculus within.

PROSTATE appears normal in size (25.5 cc). No evidence of focal lesion noted.

BOWEL LOOPS appear normal and show normal peristalsis

No evidence of LYMPHADENOPATHY noted.

No evidence of ASCITES or PLEURAL EFFUSION noted.

IMPRESSION:

- NO SIGNIFICANT ABNORMALITY NOTED IN PRESENT SCAN.

DR SHARAD RUNGTA (MD & DNB)
CONSULTANT RADIOLOGIST

Not all pathologies can be detected on ultrasound in each scan. Further radiographic evaluation is suggested if required.



PATIENT NAME: VIJAYBHAI B. WAGHELA

AGE/SEX: 44 YEARS /MALE

DATE: Saturday, 13 April 2024

CHEST X-RAY (PA)

Both lung fields appear normal.

Both hila appear normal

Bilateral costo-phrenic angles appear grossly clear

Mediastinum and cardiac shadow appear normal

Bony thorax appears unremarkable

No evidence of free gas under domes of diaphragm

IMPRESSION:

- NO SIGNIFICANT ABNORMALITY NOTED IN LUNG FIELDS
- NORMAL CARDIAC SHADOW

DR SHARAD RUNGTA (MD & DNB)
CONSULTANT RADIOLOGIST

Not all pathologies can be detected on ultrasound in each scan. Further radiographic evaluation is suggested if required.



Patient Name : Vijaybhai B Waghela
Patient ID : 20240400324
Age / Sex : 44y/Male
Consultant : DR KANCHI DESAI
Ward : -

Sample No. : 20240400431
Visit No. : OPD20240401091
Call. Date : 13/04/2024 08:32
S. Coll. Date : 13/04/2024 12:16
Report Date : 13/04/2024 15:56

CBC, ESR

Investigation	Result	Normal Value
Hemoglobin :	14.4 gm/dl	13.5 to 18.0 gm/dl
P.C.V. :	43.9 %	42.0 to 52.0 %
M.C.V. :	81 fL	78 to 100 fL
M.C.H. :	26.6 pg [L]	27 to 31 pg
M.C.H.C. :	32.8 g/dl	32 to 36 g/dl
RDW :	12 %	11.5 to 14.0 %
RBC Count :	5.42 X 10 ⁶ / cumm	4.7 to 6.0 X 10 ⁶ / cumm
Polymorphs :	77 % [H]	38 to 70 %
Lymphocytes :	19 %	15 to 48 %
Eosinophils :	2 %	0 to 6 %
Monocytes :	2 % [L]	3 to 11 %
Total :	100	< 100 > 100
WBC Count :	7300 /cmm	4000 to 10000 /cmm
Platelets Count :	214000 /cmm	1,50,000 to 4,50,000 /cmm
ESR - After One Hour :	10 mm/hr	1 to 13 mm/hr

Dr. Mehul Desai
M.B.D.C.P
Reg.No.G-9521



Patient Name :	Vijaybhai B Waghela	Sample No. :	20240400431
Patient ID :	20240400324	Visit No. :	OPD20240401091
Age / Sex :	44y/Male	Call. Date :	13/04/2024 08:32
Consultant :	DR KANCHI DESAI	S. Coll. Date :	13/04/2024 12:17
Ward :	-	Report Date :	13/04/2024 15:56

Blood Group

Investigation	Result	Normal Value
BLOOD GROUP :		
ABO	O	
Rh	Positive	

FBS & PPBS

Investigation	Result	Normal Value
Blood Sugar (FBS) :	111 mg/dl [H]	74 - 100 mg/dl
Urine Sugar (FUS) :	Nil	
Blood Sugar (PP2BS) :	132 mg/dl [H]	70 to 120 mg/dl
Urine Sugar (PP2US) :	Nil	

HBA1C

Investigation	Result	Normal Value
Glycosylated Hb :	5.9 %	Near Normal Glycemia : 6 to 7 Excellent Control : 7 to 8 Good Control : 8 to 9 Fair Control : 9 to 10 Poor Control : > 10
Average Plasma Glucose of Last 3 Months :	122.63	

Dr. Mehul Desai
M.B.D.C.P
Reg.No.G-9521



Patient Name :	Vijaybhai B Waghela	Sample No. :	20240400431
Patient ID :	20240400324	Visit No. :	OPD20240401091
Age / Sex :	44y/Male	Call. Date :	13/04/2024 08:32
Consultant :	DR KANCHI DESAI	S. Coll. Date :	13/04/2024 12:17
Ward :	-	Report Date :	13/04/2024 15:56

Lipid Profile

Investigation	Result	Normal Value
Sample :	Fasting	
Sample Type :	Normal	
Cholesterol (Chol) :	186 mg/dl	Low risk : < 200 Moderate risk : 200 - 239 High risk : > or = 240
Triglyceride :	95 mg/dl	Normal : < 200.0 High : 200 - 499 Very High : > or = 500
HDL Cholesterol :	41 mg/dl	Low risk: >or = 60 mg/dL High risk : Up to 35 mg/dL
LDL :	126 mg/dl [L]	131.0 to 159.0(N) < 130.0(L) > 159.0(H)
VLDL :	19 mg/dl	Up to 0 to 34 mg/dl
LDL/HDL Ratio :	3.07	Low risk : 0.5 to 3.0 Moderate risk : 3.0 to 6.0 Elevted level high > 6.0
Total Chol / HDL Ratio :	4.54	Low Risk : 3.3 to 4.4 Average Risk : 4.4 to 7.1 Moderate Risk : 7.1 to 11.0 High Risk : > 11.0
Total Lipids :	622 mg/dl	400 to 700 mg/dl

Note :- Lipemic samples give high triglyceride value and falsely low LDL value.

Dr. Mehul Desai
M.B.D.C.P
Reg.No.G-9521



Patient Name : Vijaybhai B Waghela

Sample No. : 20240400431



Patient ID : 20240400324

Visit No. : OPD20240401091

Age / Sex : 44y/Male

Call. Date : 13/04/2024 08:32

Consultant : DR KANCHI DESAI

S. Coll. Date : 13/04/2024 12:17

Ward : -

Report Date : 13/04/2024 15:56

RENAL FUNCTION TEST

Investigation	Result	Normal Value
Creatinine :	1.3 mg/dl	0.6 - 1.4 mg/dl
Urea :	32 mg/ dl	13 - 45 mg/dl
Uric Acid :	7 mg/dl	3.5 - 7.2 mg/dl
Calcium :	9.2 mg/dl	8.5 - 10.5

Dr.Mehul Desai
M.B.D.C.P
Reg.No.G-9521



Patient Name :	Vijaybhai B Waghela	Sample No. :	20240400431
Patient ID :	20240400324	Visit No. :	OPD20240401091
Age / Sex :	44y/Male	Call. Date :	13/04/2024 08:32
Consultant :	DR KANCHI DESAI	S. Coll. Date :	13/04/2024 12:17
Ward :	-	Report Date :	13/04/2024 15:56

LFT (Liver Function Test)

Investigation	Result	Normal Value
Total Bilirubin :	1 mg/dl	0.2 to 1.0 mg/dl
Direct Bilirubin :	0.5 mg/dl	0.0 to 0.2 mg/dl
Indirect Bilirubin :	0.5 mg/dl	0.0 to 0.8 mg/dl
AST (SGOT) :	19 U/L	5 to 34 U/L
ALT (SGPT) :	26 U/L	0 to 55 U/L
Total Protein (TP) :	6.4 g/dL	6.4 to 8.3, g/dl
Albumin (ALB) :	4 g/dl	3.5 to 5.2 g/dl
Globulin :	2.4 g/dl	2.3 to 3.5 g/dl
A/G Ratio :	1.67	
Alkaline Phosphatase (ALP) :	95 U/L	40 to 150 U/L
GAMMA GT. :	17 U/L	7 to 35 U/L

Dr. Mehul Desai
M.B.D.C.P
Reg.No.G-9521



Unipath Specialty Laboratory (Baroda) LLP - Platinum Complex, Opp. HDFC Bank, Nr. Radha Krishna char rasta, Akota, Vadodra - 390020
 Phone: 0265-2354435 / 2326260 | Mobile: 7228800500 / 8155028222 | Email: info@unipathllp.in
 Home Visit / OPD Reception : 9998724579



TEST REPORT

Reg. No. : 40401006547 Reg. Date : 13-Apr-2024 12:59 Collected On : 13-Apr-2024 13:00
 Name : Mr. VIJAYBHAI WAGHELA Approved On : 13-Apr-2024 13:55
 Age : 44 Years Gender : Male Ref. No. : Dispatch At :
 Ref. By : Tele No. :
 Location : SAVITA SUPERSPECIALTY HOSPITAL @ WAGHODIYA ROAD

Test Name	Results	Units	Bio. Ref. Interval
THYROID FUNCTION TEST			
T3 (Triiodothyronine) <i>Method:CLIA</i>	0.89	ng/mL	0.6 - 1.81
T4 (Thyroxine) <i>Method:CLIA</i>	6.90	µg/dL	4.5 - 12.6
TSH (ultra sensitive) <i>Method:CLIA</i>	1.766	µIU/mL	0.55 - 4.78
Sample Type:Serum			

Comments:

Thyroid stimulating hormone (TSH) is synthesized and secreted by the anterior pituitary in response to a negative feedback mechanism involving concentrations of FT3 (free T3) and FT4 (free T4). Additionally, the hypothalamic tripeptide, thyrotropin-releasing hormone (TRH), directly stimulates TSH production. TSH stimulates thyroid cell production and hypertrophy, also stimulate the thyroid gland to synthesize and secrete T3 and T4. Quantification of TSH is significant to differentiate primary (thyroid) from secondary (pituitary) and tertiary (hypothalamus) hypothyroidism. In primary hypothyroidism, TSH levels are significantly elevated, while in secondary and tertiary hypothyroidism, TSH levels are low.

TSH levels During Pregnancy :

- First Trimester : 0.1 to 2.5 µIU/mL
- Second Trimester : 0.2 to 3.0 µIU/mL
- Third trimester : 0.3 to 3.0 µIU/mL

Reference : Carl A.Burtis,Edward R.Ashwood,David E.Bruns. Tietz Textbook of Clinical Chemistry and Molecular Diagnostics. 5th Eddition. Philadelphia: WB Saunders,2012:2170

This is an electronically authenticated report."Please verify the authenticity of this report by scanning the QR code to ensure data integrity."

Test done from collected sample.

Printed On: 13-Apr-2024 13:55

We are open 24 x 7 & 365 days

Dr. Vishal Jhaveri

Reg. G-13041
 LLP Identification Number: AAN-8932
 Page 1 of 2



Unipath Specialty Laboratory (Baroda) LLP - Platinum Complex, Opp. HDFC Bank, Nr. Radha Krishna charvasta, Akota, Vadodara - 390020
 Phone: 0265-2354435 / 2326260 | Mobile: 7228800500 / 8155028222 | Email: info@unipathlp.in
 Home Visit / OPD Reception : 9998724579



TEST REPORT

Reg. No. : 40401006547 Reg. Date : 13-Apr-2024 12:59 Collected On : 13-Apr-2024 13:00
 Name : Mr. VIJAYBHAI WAGHELA Approved On : 13-Apr-2024 13:55
 Age : 44 Years Gender : Male Ref. No. : Dispatch At :
 Ref. By : Tele No. :
 Location : SAVITA SUPERSPECIALTY HOSPITAL @ WAGHODIYA ROAD

Test Name	Results	Units	Bio. Ref. Interval
PSA	1.510	ng/mL	0 - 4

Method:CLIA

Sample Type:Serum

Useful For

- Evaluating patients with documented prostate problems in whom multiple prostate-specific antigen tests may be necessary per year
- Monitoring patients with a history of prostate cancer as an early indicator of recurrence and response to treatment.
- Prostate cancer screening.

Comments

-Prostate-specific antigen (PSA) is a glycoprotein that is produced by the prostate gland, the lining of the urethra, and the bulbourethral gland. Normally, very little PSA is secreted in the blood. Increases in glandular size and tissue damage caused by benign prostatic hypertrophy, prostatitis, or prostate cancer may increase circulating PSA levels.
 -Digital rectal examination generally does not increase normal prostate-specific antigen (PSA) values. However, cystoscopy, urethral instrumentation, and prostate biopsy may increase PSA levels.

----- End Of Report -----

This is an electronically authenticated report."Please verify the authenticity of this report by scanning the QR code to ensure data integrity."

Test done from collected sample.

Dr. Vishal Jhaveri

Reg. G-13041

LLP Identification Number: AAN-8932
Page 2 of 2

Printed On: 13-Apr-2024 13:55

We are open 24 x 7 & 365 days



Patient Name :	Vijaybhai B Waghela	Sample No. :	20240400431 
Patient ID :	20240400324	Visit No. :	OPD20240401091
Age / Sex :	44y/Male	Call. Date :	13/04/2024 08:32
Consultant :	DR KANCHI DESAI	S. Coll. Date :	13/04/2024 12:17
Ward :	-	Report Date :	13/04/2024 15:56

Urine R/M

Investigation	Result	Normal Value
Quantity - :	20 ml	
Colour - :	Pale Yellow	
Reaction (pH) :	5.0	4.6-8.0
Turbidity :	Clear	
Deposit :	Absent	Absent
Sp.Gravity :	1.030	1.005-1.010
Protein :	Absent	Absent
Glucose :	Absent	Absent
Bile Salts :	Absent	Absent
Bile pigments :	Absent	Absent
Ketones :	Absent	Absent
Urobilinogen :	Absent	
Blood :	Absent	Absent
Pus Cells :	Absent /hpf	0-5/hpf
Red Blood Cells :	Absent /hpf	Absent
Epithelial Cells :	0-1 /hpf	

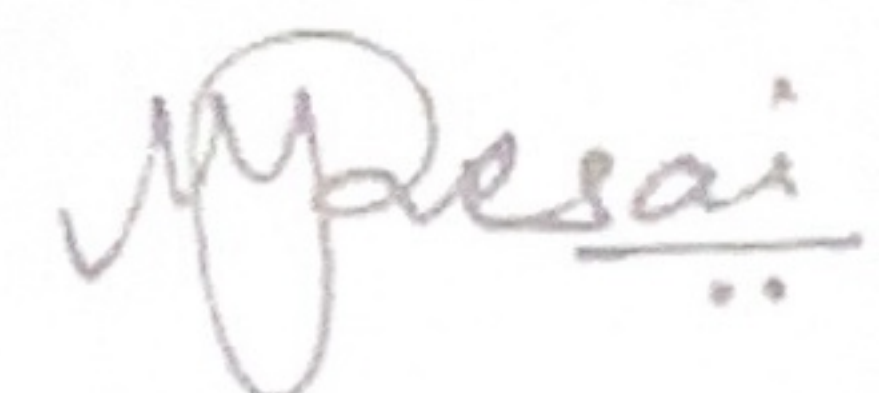

Dr.Mehul Desai
M.B.D.C.P
Reg.No.G-9521



Examination by Ophthalmologist

Name: VIJAYBHAI WAGHELA

Reg. No: 20240400324

Age/ Sex: 44/MALE

DOE: 13/04/2024

clo DV (near) x (BE)

Medical History:

Nil

Examination of Eye: Right LEFT

External Examination: _____

Anti seg Examination: WNL _____

Schiot Tonometry IOP: _____

Fundus: _____

Without Glass Distant Vision: _____

Near Vision: _____

With Glass Distant Vision: 6/6 6/6

Near Vision: N6 N6

Colour Vision (With Ishihara Chart): WNL

Impression: (BE) Presbyopia

Advice: (BE) Near add +2.0 D sph

Signature: _____





Examination by Physician

Name: VIJAYBHAI WAGHELA

Reg. No: 20240400324

Age/ Sex: 44/MALE

DOE: 13/04/2024

Physical Examination

Height: 169 cm Weight: 77 kg BMI: 26.95

Temperature: 37 Pulse: 87 BP: 169/105

170/100 SpO2 97%

Chief Complaints:

No fresh complaints

Past History:

Not significant

Examination:

General Examination:

NAD

Systemic Examination:

NAD

Investigation:

RBS _____

ECG _____

Others _____

Advice: T. Telma AM (40/15) 1-00

-SRD

Signature _____

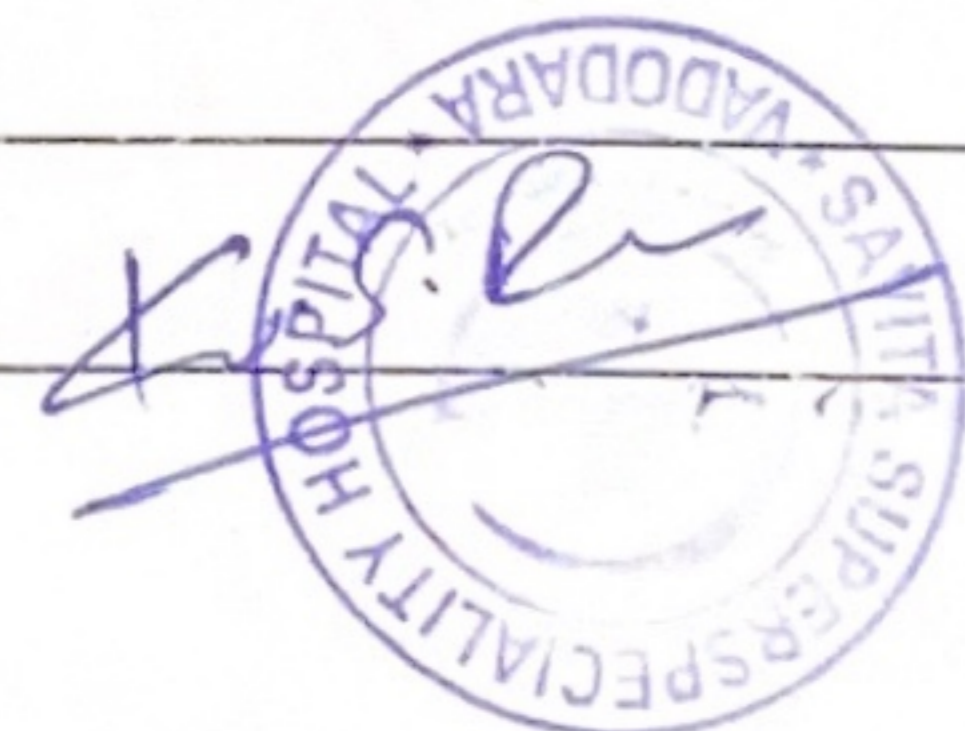



Examination by DENTAL

Name: VIJAYBHAI WAGHELA

Reg. No: 20240400324

Age/sex 44/FEMALE

DOE: 13/04/2024

Presenting Complaints:

Routine checkup

Medical History:

MAD

Examination:

Grade II module in
Calculus ++, stain + 21/12/1

Impression:

Advice:

Extraction in 21/12/1 Scaling and
Polishing

Signature



Fwd: Health Check up Booking Request(22E28386)

1 message

Vijay Waghela <vijaybwaghela423386@gmail.com>
To: "recpsavita@gmail.com" <recpsavita@gmail.com>

Sat, Apr 13, 2024 at 8:26 AM

----- Forwarded message -----

From: **Mediwheel** <wellness@mediwheel.in>
Date: Fri, 5 Apr, 2024, 12:47 pm
Subject: Health Check up Booking Request(22E28386)
To: <vijaybwaghela423386@gmail.com>
Cc: <customercare@mediwheel.in>



Mediwheel
...Your wellness partner

011-41195959

Dear MR. WAGHELA VIJAYBHAI B,

We have received your booking request for the following health checkup, please upload your approval letter as soon as possible to enable us to confirm your booking.

Upload HRM Letter

User Package Name : Mediwheel Full Body Health Checkup Male Above 40

Name of Diagnostic/Hospital : Savita Superspeciality Hospital

Address of Diagnostic/Hospital- : Parivar Char Rasta, Dabhoi - Waghodia Ring Rd, Sarthi Nagar 2, Kendranagar, Vadodara - 390019

Appointment Date : 13-04-2024

Preferred Time : 8:00am

Member Information		
Booked Member Name	Age	Gender
MR. WAGHELA VIJAYBHAI B	44 year	Male

Tests included in this Package

- Stool Test
- Thyroid Profile
- ESR
- Blood Glucose (Fasting)
- General Physician Consultation
- TMT OR 2D ECHO
- Blood Group
- Blood Glucose (Post Prandial)
- Chest X-ray



भारत सरकार



आधार

ભારતીય વિશિષ્ટ ઓળખાણ પ્રાધિકરણ

ભારત સરકાર

Unique Identification Authority of India

Government of India

નોંધણીની ઓળખ / Enrollment No 1187/52418/07741

To,
વાઘેલા વિજયકુમાર
Waghela Vijaykumar
S/O: Budhabhai
railway navapura
Dabhoi
Dabhoi R.s. Dabhoi Vadodara
Gujarat 391110

24/02/2014

Ref: 390 / 11C / 376517 / 377547 / P



SH984725187FT



તમારો આધાર નંબર / Your Aadhaar No. :

9249 1093 7710

આધાર - સામાન્ય માણસનો અધિકાર



ભારત સરકાર
Government of India



વાઘેલા વિજયકુમાર
Waghela Vijaykumar
જન્મ તારીખ / DOB : 09/05/1979
પુરુષ / Male



9249 1093 7710

આધાર - સામાન્ય માણસનો અધિકાર