

**CONCLUSION OF HEALTH CHECKUP**

ECU Number : 10846

Age : 33

Weight : 82

Date : 09/04/2024

MR Number : 23204859

Sex : Male

Ideal Weight : 66

Patient Name: SALIL CHANDRA MISHRA

Height : 170

BMI : 28.37

Dr. Manish Mittal

Internal Medicine

Note : General Physical Examination & routine Investigations included in the Health Checkup have certain limitations and may not be able to detect all the latent and asymptomatic diseases.

ECU Number : 10846      MR Number : 23204859      Patient Name : SALIL CHANDRA MISHRA  
Age : 33      Sex : Male      Height : 170  
Weight : 82      Ideal Weight : 66      BMI : 28.37  
Date : 09/04/2024

Past H/O : NO P/H/O ANY MAJOR ILLNESS

Present H/O : LOWER BACKACHE

Family H/O : NO F/H/O ANY MAJOR ILLNESS.

Habits : NO

Gen.Exam. : G.C.GOOD

B.P : 130/80

Pulse : 74/MIN REG

Others : SPO2 98 %

C.V.S : NAD

R.S. : NAD

Abdomen : NP

Spleen : NP

Skin : NAD

C.N.S : NAD

Advice :

ECU Number : 10846  
Age : 33  
Weight : 82  
Date : 09/04/2024

MR Number : 23204859  
Sex : Male  
Ideal Weight : 66

Patient Name: SALIL CHANDRA MISHRA  
Height : 170  
BMI : 28.37

**Ophthalmic Check Up :**

**Right**

**Left**

Ext Exam

NIL

Vision Without Glasses

Vision With Glasses

6/6 N.5

6/6 N.5

Final Correction

NORMAL

NORMAL

Fundus

NORMAL

Colour Vision

PARTIAL - RED, GREEN COLOUR BLINESS.

Advice

NIL

**Orthopedic Check Up :**

Ortho Consultation

Ortho Advice

**ENT Check Up :**

Ear

Nose

Throat

Hearing Test

ENT Advice

**General Surgery Check Up :**

General Surgery

Abdominal Lump

Hernia

External Genitals

PVR

Proctoscopy

Any Other

Surgical Advice



Patient Name : Mr. SALIL CHANDRA MISHRA  
 Gender / Age : Male / 34 Years 6 Months 16 Days  
 MR No / Bill No. : 23204859 / 251002335  
 Consultant : Dr. Manish Mittal  
 Location : OPD

Type : OPD  
 Request No. : 217372  
 Request Date : 09/04/2024 09:39 AM  
 Collection Date : 09/04/2024 09:47 AM  
 Approval Date : 09/04/2024 01:01 PM

**CBC + ESR**

Test	Result	Units	Biological Ref. Range
<b>Haemoglobin.</b>			
Haemoglobin	14.9	gm/dL	13 - 17
Red Blood Cell Count (T-RBC)	5.34	mill/cmm	4.5 - 5.5
Hematocrit (HCT)	46.4	%	40 - 50
Mean Corpuscular Volume (MCV)	86.9	fl	83 - 101
Mean Corpuscular Haemoglobin (MCH)	27.9	pg	27 - 32
MCH Concentration (MCHC)	32.1	%	31.5 - 34.5
Red Cell Distribution Width (RDW-CV)	13.4	%	11.6 - 14
Red Cell Distribution Width (RDW-SD)	42.5	fl	39 - 46
<b>Total Leucocyte Count (TLC)</b>			
Total Leucocyte Count (TLC)	7.18	thou/cmm	4 - 10
<b>Differential Leucocyte Count</b>			
Polymorphs	64	%	40 - 80
Lymphocytes	29	%	20 - 40
Eosinophils	02	%	1 - 6
Monocytes	05	%	2 - 10
Basophils	00	%	0 - 2
Polymorphs (Abs. Value)	4.55	thou/cmm	2 - 7
Lymphocytes (Abs. Value)	2.15	thou/cmm	1 - 3
Eosinophils (Abs. Value)	<b>0.09</b>	thou/cmm	0.2 - 0.5
Monocytes (Abs. Value)	0.36	thou/cmm	0.2 - 1
Basophils (Abs. Value)	0.03	thou/cmm	0.02 - 0.1
Immature Granulocytes	0.4	%	1 - 3 : Borderline > 3 : Significant
<b>Platelet Count</b>			
Platelet Count	220	thou/cmm	150 - 410
Remarks	This is cell counter generated CBC report, Smear review is not done		
ESR	<b>12</b>	mm/1 hr	0 - 10

Test Results are dependent on a number of variables & technical limitations. Hence, it is advised to correlate with clinical findings and other related investigations before any firm opinion is made. Recheck / retest may be requested.

365 Days / 24 Hours Laboratory Services

Home Collection Facility Available  
(Mon To Sat 8:00 am to 5:00 pm)



BHAILAL AMIN  
GENERAL HOSPITAL

ESTD. 1966

Bhaival Amin Marg, Gorwa, Vadodara, Gujarat 390003.

www.baghospital.com | 080 69 70 70 70 | Follow us : f @

DEPARTMENT OF LABORATORY MEDICINE

Patient Name : Mr. SALIL CHANDRA MISHRA  
Gender / Age : Male / 34 Years 6 Months 16 Days  
MR No / Bill No. : 23204859 / 251002335  
Consultant : Dr. Manish Mittal  
Location : OPD

Type : OPD  
Request No. : 217372  
Request Date : 09/04/2024 09:39 AM  
Collection Date : 09/04/2024 09:47 AM  
Approval Date : 09/04/2024 01:01 PM

**CBC + ESR**

Immature Granulocyte (IG) count is a useful early marker of infection or inflammation, even when other markers are normal. It is an early and rapid discrimination of bacterial from viral infections. It is also increased in patients on steroid therapy / chemotherapy or haematological malignancy. High IG is always pathological; except in pregnancy and neonates of < 7 days.

Method : HB by Non-Cyanide Hemoglobin analysis method. HCT by RBC pulse height detection method. RBC, TLC & PLC are by Particle Count by Electrical Impedance in Cell Counter by Fluorescent flow cytometry using a semi-conductor laser and hydrodynamic focusing in dedicated channels. Optical Platelets by Fluorescent + Laser Technology. MCV, MCH, MCHC, RDW (CV & SD) are calculated parameter. DLC by Flowcytometry method using semi-conductor Laser+Smear verification.

SR on ESL-30, comparable to Westergrens method and in accordance to ICSH reference method.

---- End of Report ----

Dr. Amee Soni  
MD (Path)

Test Results are dependent on a number of variables & technical limitations. Hence, it is advised to correlate with clinical findings and other related investigations before any firm opinion is made. Recheck / retest may be requested.

365 Days / 24 Hours Laboratory Services

Home Collection Facility Available  
(Mon To Sat 8:00 am to 5:00 pm)

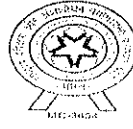

BHAILAL AMIN  
GENERAL HOSPITAL

Bhaikal Amin Marg, Gorwa, Vadodara, Gujarat 390003.

www.baghospital.com | 080 69 70 70 70 | Follow us : f @

DEPARTMENT OF LABORATORY MEDICINE

Patient Name : Mr. SALIL CHANDRA MISHRA  
Gender / Age : Male / 34 Years 6 Months 16 Days  
MR No / Bill No. : 23204859 / 251002335  
Consultant : Dr. Manish Mittal  
Location : OPD  
Type : OPD  
Request No. : 217372  
Request Date : 09/04/2024 09:39 AM  
Collection Date : 09/04/2024 09:47 AM  
Approval Date : 09/04/2024 03:09 PM

### Haematology

Test	Result	Units	Biological Ref. Range
<b>Blood Group</b>			
ABO system	O		
Rh system.	Positive		

By Gel Technology / Tube Agglutination Method

Note :

- This blood group has been done with new sensitive Gel Technology using both Forward and Reverse Grouping Card with Autocontrol
- This method check's group both on Red blood cells and in Serum for "ABO" group.

---- End of Report ----

Dr. Rakesh Vaidya  
MD (Path). DCP.

Test Results are dependent on a number of variables & technical limitations. Hence, it is advised to correlate with clinical findings and other related investigations before any firm opinion is made. Recheck / retest may be requested.

365 Days / 24 Hours Laboratory Services

Home Collection Facility Available  
(Mon To Sat 8:00 am to 5:00 pm)



BHAILAL AMIN  
GENERAL HOSPITAL

Bhailal Amin Marg, Gorwa, Vadodara, Gujarat 390003.

www.baghospital.com | 080 69 70 70 70 | Follow us : f @

DEPARTMENT OF LABORATORY MEDICINE

Patient Name : Mr. SALIL CHANDRA MISHRA  
Gender / Age : Male / 34 Years 6 Months 16 Days  
MR No / Bill No. : 23204859 / 251002335  
Consultant : Dr. Manish Mittal  
Location : OPD

Type : OPD  
Request No. : 217372  
Request Date : 09/04/2024 09:39 AM  
Collection Date : 09/04/2024 09:47 AM  
Approval Date : 09/04/2024 12:49 PM

**Fasting Plasma Glucose**

Test	Result	Units	Biological Ref. Range
<i>Fasting Plasma Glucose</i>			
Fasting Plasma Glucose	108	mg/dL	70 - 110
Post Prandial 2 Hr. Plasma Glucose	93	mg/dL	70 - 140

By Hexokinase method on EXL Dade Dimension

---- End of Report ----

Dr. Arnee Soni  
MD (Path)

Test results are dependent on a number of variables & technical limitations. Hence, it is advised to correlate with clinical findings and other related investigations before any firm opinion is made. Recheck / retest may be requested.



Patient Name : Mr. SALIL CHANDRA MISHRA Type : OPD  
 Gender / Age : Male / 34 Years 6 Months 16 Days Request No. : 217372  
 MR No / Bill No. : 23204859 / 251002335 Request Date : 09/04/2024 09:39 AM  
 Consultant : Dr. Manish Mittal Collection Date : 09/04/2024 09:47 AM  
 Location : OPD Approval Date : 09/04/2024 02:28 PM

**HbA1c (Glycosylated Hb)**

Test	Result	Units	Biological Ref. Range
<b>HbA1c (Glycosylated Hb)</b>			
Glycosylated Heamoglobin (HbA1c)	5.2	%	
estimated Average Glucose (e AG) *	102.54	mg/dL	

(Method:

By Automated HPLC analyser on D-10 Biorad. NGSP Certified, US-FDA approved, Traceable to IFCC reference method.

\* Calculated valued for past 60 days, derived from HbA1c %, based on formula recommended by the A1c - Derived Average Glucose study from ADA and EASD funded The ADAG trial.

Guidelines for Interpretation:

Indicated Glycemic control of previous 2-3 months

HbA1c%	e AG (mg/dl)	Glycemic control
> 8	> 183	Action suggested...High risk of developing long-term complications. Action suggested, depends on individual patient circumstances
7 - 8	154 - 183	Good
< 7	< 154	Goal...Some danger of hypoglycemic reaction in type I Diabetics. Some Glucose intolerant individuals and Sub-Clinical diabetics may demonstrate (elevated) HbA1c in this area.
6 - 7	126 - 154	Near Normal
< 6	< 126	Nondiabetic level)

---- End of Report ----

Dr. Ameer Soni  
MD (Path)





Bhalil Amin Marg, Gorwa, Vadodara, Gujarat 390003.

www.baghospital.com | 080 69 70 70 70 | Follow us : f @

Patient Name : Mr. SALIL CHANDRA MISHRA  
 Gender / Age : Male / 34 Years 6 Months 16 Days  
 MR No / Bill No. : 23204859 / 251002335  
 Consultant : Dr. Manish Mittal  
 Location : OPD

Type : OPD  
 Request No. : 217372  
 Request Date : 09/04/2024 09:39 AM  
 Collection Date : 09/04/2024 09:47 AM  
 Approval Date : 09/04/2024 12:50 PM

**Complete Lipid Profile**

Test	Result	Units	Biological Ref. Range
<b>Complete Lipid Profile</b>			
Appearance	Clear		
Triglycerides	<b>177</b>	mg/dL	1 - 150
<i>(Done by Lipase /Glycerol kinase on Vitros 5600)</i>			
<i>&lt; 150 Normal</i>			
<i>150-199 Borderline High</i>			
<i>200-499 High</i>			
<i>&gt; 499 Very High</i>			
Total Cholesterol	200	mg/dL	1 - 200
<i>(Done by Colorimetric - Cholesterol Oxidase, esterase, peroxidase on Vitros 5600.)</i>			
<i>&lt;200 mg/dL - Desirable</i>			
<i>200-239 mg/dL - Borderline High</i>			
<i>&gt; 239 mg/dL - High</i>			
HDL Cholesterol	47	mg/dL	40 - 60
<i>(Done by Colorimetric: non HDL precipitation method PTA/MgCl2 on Vitros 5600)</i>			
<i>&lt; 40 Low</i>			
<i>&gt; 60 High</i>			
Non HDL Cholesterol (calculated)	<b>153</b>	mg/dL	1 - 130
<i>(Non- HDL Cholesterol)</i>			
<i>&lt; 130 Desirable</i>			
<i>139-159 Borderline High</i>			
<i>160-189 High</i>			
<i>&gt; 191 Very High</i>			
LDL Cholesterol	<b>144</b>	mg/dL	1 - 100
<i>(Done by Enzymatic (Two Step CHE/CHO/POD ) on Vitros 5600)</i>			
<i>&lt; 100 Optimal</i>			
<i>100-129 Near / above optimal</i>			
<i>130-159 Borderline High</i>			
<i>160-189 High</i>			
<i>&gt; 189 Very High</i>			
VLDL Cholesterol (calculated)	<b>35.4</b>	mg/dL	12 - 30
LDL Ch. / HDL Ch. Ratio	3.06		2.1 - 3.5
T. Ch./HDL Ch. Ratio	4.26		3.5 - 5
<i>(Recent NECP / ATP III Guidelines / Classification (mg/dl) :)</i>			

--- End of Report ---

Dr. Amee Soni  
MD (Path)

365 Days / 24 Hours Laboratory Services

Home Collection Facility Available  
(Mon To Sat 8:00 am to 5:00 pm)



BHAILAL AMIN  
GENERAL HOSPITAL

Bhaillal Amin Marg, Gorwa, Vadodara, Gujarat 390003.

www.baghospital.com | 080 69 70 70 70 | Follow us : (f) (i)

DEPARTMENT OF LABORATORY MEDICINE

Patient Name : Mr. SALIL CHANDRA MISHRA  
Gender / Age : Male / 34 Years 6 Months 16 Days  
MR No / Bill No. : 23204859 / 251002335  
Consultant : Dr. Manish Mittal  
Location : OPD

Type : OPD  
Request No. : 217372  
Request Date : 09/04/2024 09:39 AM  
Collection Date : 09/04/2024 09:47 AM  
Approval Date : 09/04/2024 12:50 PM

**Liver Function Test (LFT)**

Test	Result	Units	Biological Ref. Range
<b>Bilirubin</b>			
Bilirubin - Total	0.80	mg/dL	0 - 1
Bilirubin - Direct	0.29	mg/dL	0 - 0.3
Bilirubin - Indirect	0.51	mg/dL	0 - 0.7
<i>(Done by Dual Wavelength - Reflectance Spectrophotometry on Vitros 5600)</i>			
Aspartate Aminotransferase (SGOT/AST)	<b>49</b>	U/L	15 - 40
<i>(Done by Multipoint Rate Colorimetric with P-5-P on Vitros 5600)</i>			
Alanine Aminotransferase (SGPT/ALT)	<b>95 R/C</b>	U/L	16 - 63
<i>(Done by Multipoint-Rate/Colorimetric with P-5-P (pyridoxa-5-phosphate) on Vitros 5600)</i>			
Alkaline Phosphatase	96	U/L	53 - 128
<i>(Done by Multipoint-Rate - p-nitrophenyl Phosphate, AMP buffer on Vitros 5600)</i>			
Gamma Glutamyl Transferase (GGT)	47	U/L	15 - 85
<i>(Done by Multipoint Rate - L-γ-glutamyl-p-nitroanilide on Vitros 5600)</i>			
<b>Total Protein</b>			
Total Proteins	7.52	gm/dL	6.4 - 8.2
Albumin	4.41	gm/dL	3.4 - 5
Globulin	3.11	gm/dL	3 - 3.2
A : G Ratio	1.42		1.1 - 1.6
<i>(Done by Biuret endpoint and Bromocresol green method on vitros 5600.)</i>			

Test Results are dependent on a number of variables & technical limitations. Hence, it is advised to correlate with clinical findings and other related investigations before any firm opinion is made. Recheck / retest may be requested.

---- End of Report ----

Dr. Ameer Soni  
MD (Path)

365 Days / 24 Hours Laboratory Services

Home Collection Facility Available  
(Mon To Sat 8:00 am to 5:00 pm)

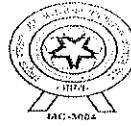

BHAILAL AMIN  
GENERAL HOSPITAL

Bhaialal Amin Marg, Gorwa, Vadodara, Gujarat 390003.

www.baghospital.com | 080 69 70 70 70 | Follow us : f @

DEPARTMENT OF LABORATORY MEDICINE

Patient Name : Mr. SALIL CHANDRA MISHRA  
Gender / Age : Male / 34 Years 6 Months 16 Days  
MR No / Bill No. : 23204859 / 251002335  
Consultant : Dr. Manish Mittal  
Location : OPD

Type : OPD  
Request No. : 217372  
Request Date : 09/04/2024 09:39 AM  
Collection Date : 09/04/2024 09:47 AM  
Approval Date : 09/04/2024 12:50 PM

Renal Function Test (RFT)

Test	Result	Units	Biological Ref. Range
Urea <i>(Done by Endpoint/Colorimetric - Urease on Vitros 5600)</i>	24	mg/dL	10 - 45
BUN	11.21	mg/dL	5 - 21
Creatinine <i>(By Modified Kinetic Jaffe Technique)</i>	0.85	mg/dL	0.9 - 1.3
Estimate Glomerular Filtration rate <i>(Ref. range : &gt; 60 ml/min for adults between age group of 18 to 70 yrs. EGFR Calculated by IDMS Traceable MDRD Study equation. Reporting of eGFR can help facilitate early detection of CKD. By Modified Kinetic Jaffe Technique)</i>	More than 60		
Uric acid <i>(Done by Colorimetric - Uricase, Peroxidase on Vitros 5600)</i>	6.7	mg/dL	3.4 - 7.2

---- End of Report ----

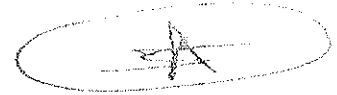

Dr. Ameer Soni  
MD (Path)

Test Results are dependent on a number of variables & technical limitations. Hence, it is advised to correlate with clinical findings and other related investigations before any firm opinion is made. Recheck / retest may be requested.

365 Days / 24 Hours Laboratory Services

Home Collection Facility Available  
(Mon To Sat 8:00 am to 5:00 pm)



BHAILAL AMIN  
GENERAL HOSPITAL  
ESTD. 1964

📍 Bhailal Amin Marg, Gorwa, Vadodara, Gujarat 390003.

🌐 www.baghospital.com | 📞 : 080 69 70 70 70 | Follow us : 📺 📷

DEPARTMENT OF LABORATORY MEDICINE

Patient Name : Mr. SALIL CHANDRA MISHRA  
Gender / Age : Male / 34 Years 6 Months 16 Days  
MR No / Bill No. : 23204859 / 251002335  
Consultant : Dr. Manish Mittal  
Location : OPD

Type : OPD  
Request No. : 217372  
Request Date : 09/04/2024 09:39 AM  
Collection Date : 09/04/2024 09:47 AM  
Approval Date : 09/04/2024 12:50 PM

**Thyroid Hormone Study**

Test	Result	Units	Biological Ref. Range
Triiodothyronine (T3) <i>(Done by CLIA based method on automated immunoassay Vitros 5600. Reference interval (ng/ml)</i> 1 - 3 days : 0.1 - 7.4 1-11 months : 0.1 - 2.45 1-5 years : 0.1 - 2.7 6-10 years : 0.9 - 2.4 11-15 years : 0.8 - 2.1 16-20 years : 0.8 - 2.1 Adults (20 - 99 years) : 1.07 - 1.85 Pregnancy (in last 5 months) : 1.2 - 2.5 <i>(Reference : Tietz - Clinical guide to laboratory test, 4th edition )</i>	1.64	ng/ml	
Thyroxine (T4) <i>(Done by CLIA based method on automated immunoassay Vitros 5600. Reference interval (mcg/dL)</i> 1 - 3 days : 11.8 - 22.6 1- 2 weeks : 9.8 - 16.6 1 - 4 months : 7.2 - 14.4 4 - 12 months : 7.8 - 16.5 1-5 years : 7.3 - 15.0 5 - 10 years : 6.4 - 13.3 10 - 20 years : 5.6 - 11.7 Adults (20-99 years) : 5.91 - 12.98 <i>(Reference : Tietz - Clinical guide to laboratory test, 4th edition )</i>	7.83	mcg/dL	
Thyroid Stimulating Hormone (US-TSH) <i>(Done by CLIA based method on automated immunoassay Vitros 5600. Reference interval (microIU/ml)</i> Infants (1-4 days) : 1.0 - 39 2-20 weeks : 1.7 - 9.1 5 months - 20 years : 0.7 - 6.4 Adults (20-99 years) : 0.4001 - 4.049 Pregnancy : 1st trimester : 0.3 - 4.5 2nd trimester : 0.5 - 4.6 3rd trimester : 0.8 - 5.2 <i>(Reference : Tietz - Clinical guide to laboratory test, 4th edition )</i>	1.49	microIU/ml	

Test Results are dependent on a number of variables & technical limitations. Hence, it is advised to correlate with clinical findings and other related investigations before any firm opinion is made. Recheck / retest may be requested.

---- End of Report ----

Dr. Ameer Soni  
MD (Path)



Patient Name : Mr. SALIL CHANDRA MISHRA Type : OPD  
 Gender / Age : Male / 34 Years 6 Months 16 Days Request No. : 217372  
 MR No / Bill No. : 23204859 / 251002335 Request Date : 09/04/2024 09:39 AM  
 Consultant : Dr. Manish Mittal Collection Date : 09/04/2024 09:47 AM  
 Location : OPD Approval Date : 09/04/2024 12:48 PM

**Urine routine analysis (Auto)**

Test	Result	Units	Biological Ref. Range
<b>Physical Examination</b>			
Quantity	10	mL	
Colour	Pale Yellow		
Appearance	Clear		
<b>Chemical Examination (By Reagent strip method)</b>			
pH	6.0		4.6 - 8.0
Specific Gravity	<b>1.004</b>		1.005 - 1.030
Protein	Negative		Negative
Glucose	Negative		Negative
Ketones	Negative		Negative
Bilirubin	Negative		Negative
Urobilinogen	Negative		Negative (upto 1)
Blood	Negative		Negative
Leucocytes	Negative		Negative
Nitrite	Negative		Negative
<b>Microscopic Examination (by Microscopy after Centrifugation at 2000 rpm for 10 min or on fully automated Sysmex urine sedimentation analyzer UF4000)</b>			
Red Blood Cells	0 - 1	/hpf	0 - 2
Leucocytes	0 - 1	/hpf	0 - 5
Epithelial Cells	0 - 1	/hpf	0 - 5
Casts	Nil	/lpf	Nil
Crystals	Nil	/hpf	Nil
Mucus	<b>Absent</b>	/hpf	Absent
Organism	Absent		

Reference : Wallach`s Interpretation to laboratory test, 10th edition

---- End of Report ----

Dr. Ameer Soni  
MD (Path)



**BHAILAL AMIN  
GENERAL HOSPITAL**

ESTD. 1964



**ADVANCED DIGITAL SOLUTIONS**

Computerized Radiography

Ultra Sensitive Colour Doppler

Ultra High Resolution Sonography

Multi-Detector CT Scan

Magnetic Resonance Imaging (MRI)

Mammography

Interventional Radiology

Digital Subtraction Angiography (DSA)

Foetal Echocardiography

Echocardiography

4D USG & Doppler

**DEPARTMENT OF DIAGNOSTIC RADIOLOGY**

Patient No. : 23204859 Report Date : 09/04/2024

Request No. : 190112382 09/04/2024 9.39 AM

Patient Name : **Mr. SALIL CHANDRA MISHRA**

Gender / Age : Male / 34 Years 6 Months 16 Days

**X-Ray Chest AP**

Both lung fields are clear.  
Both costophrenic sinuses appear clear.  
Heart size is normal.  
Hilar shadows show no obvious abnormality.  
Aorta is normal.

• ULTRA SONOGRAPHY CANNOT DETECT ALL ABNORMALITIES  
• NOT VALID FOR MEDICO-LEGAL PURPOSES  
• CLINICAL CORRELATION RECOMMENDED

**Dr. Priyanka Patel, MD.**

Consultant Radiologist





**BHAILAL AMIN  
GENERAL HOSPITAL**



**ADVANCED DIGITAL SOLUTIONS**

Computerized Radiography

Ultra Sensitive Colour Doppler

Ultra High Resolution Sonography

Multi-Detector CT Scan

Magnetic Resonance Imaging (MRI)

Mammography

Interventional Radiology

Digital Subtraction Angiography (DSA)

Foetal Echocardiography

Echocardiography

4D USG & Doppler

**DEPARTMENT OF DIAGNOSTIC RADIOLOGY**

Patient No. : 23204859      Report Date : 09/04/2024  
Request No. : 190112396      09/04/2024 9.39 AM  
Patient Name : **Mr. SALIL CHANDRA MISHRA**  
Gender / Age : Male / 34 Years 6 Months 16 Days

**USG : Screening for Abdomen (excluding Pelvis) Or Upper Abdomen**

Liver is normal in size(17.5CM) and shows raised echopattern. No mass lesion identified. The hepatic veins are clear and patent.

Gall bladder is well distended and shows no obvious abnormality. Common bile duct measures 3 mm in diameter.

Pancreas shows no obvious abnormality. Tail obscured.  
Spleen is normal in size and echopattern.

Both kidneys are normal in shape and position. Normal echogenicity and cortico medullary differentiation is noted. No hydronephrosis or mass lesion seen.

No ascites.

**COMMENT:**

- **Mild hepatomegaly with fatty liver.**

Kindly correlate clinically.

**Dr. Harsh Sanjay Vyas,**  
Consultant Radiologist



• ULTRA SONOGRAPHY CANNOT DETECT ALL ABNORMALITIES  
• NOT VALID FOR MEDICO-LEGAL PURPOSES  
• CLINICAL CORRELATION RECOMMENDED



Patient No. : 23204859      Report Date : 09/04/2024  
Request No. : 190112399      09/04/2024 9.39 AM  
Patient Name : **Mr. SALIL CHANDRA MISHRA**  
Gender / Age : Male / 34 Years 6 Months 16 Days

**Echo Doppler Screening**

MITRAL VALVE : NORMAL  
AORTIC VALVE : TRILEAFLET, NORMAL  
TRICUSPID VALVE : NORMAL, NO TR, NO PAH  
PULMONARY VALVE : NORMAL  
LEFT ATRIUM : NORMAL  
AORTA : NORMAL  
LEFT VENTRICLE : NORMAL, NO REGIONAL WALL MOTION ABNORMALITY,  
LVEF=60%  
RIGHT ATRIUM : NORMAL  
RIGHT VENTRICLE : NORMAL  
I.V.S. : INTACT  
I.A.S. : INTACT  
PULMONARY ARTERY : NORMAL  
PERICARDIUM : NORMAL  
  
COLOUR/DOPPLER FLOW MAPPING : NO AR, MR, TR, NO PAH

**FINAL CONCLUSION:**

1. ALL CARDIAC CHAMBERS ARE NORMAL IN DIMENSIONS
2. NO REGIONAL WALL MOTION ABNORMALITY AT REST
3. NORMAL LV SYSTOLIC FUNCTION, LVEF=60%
4. NORMAL VALVES
5. NO E/O LV DIASTOLIC DYSFUNCTION
6. NO AR, MR, TR, NO PULMONARY HYPERTENSION , ( IVC COLLAPSING )
7. NO PERICARDIAL EFFUSION, CLOT VEGETATION.

Dr. V C CHAUHAN  
Consultant Cardiologist



Name: Mr. Sajib C. Mishra  
Patient ID: Ecu/ 23204859

09.04.2024 10:17:20  
Standard 12-Lead

BHAJAL AMIN GENERAL HOSPITAL

Age: 034Y  
Gender: Male  
Ref. phys: Ref. phys

HR: 65 bpm  
RR: 929 ms  
P: 114 ms  
PR: 170 ms  
P axis: 40°  
QRS axis: 44°  
T axis: 35°  
QR5: 74 ms  
QTcB: 371 ms  
QTcB: 385 ms

Unconfirmed report

Pacemaker: Unknown

Remark:

PR

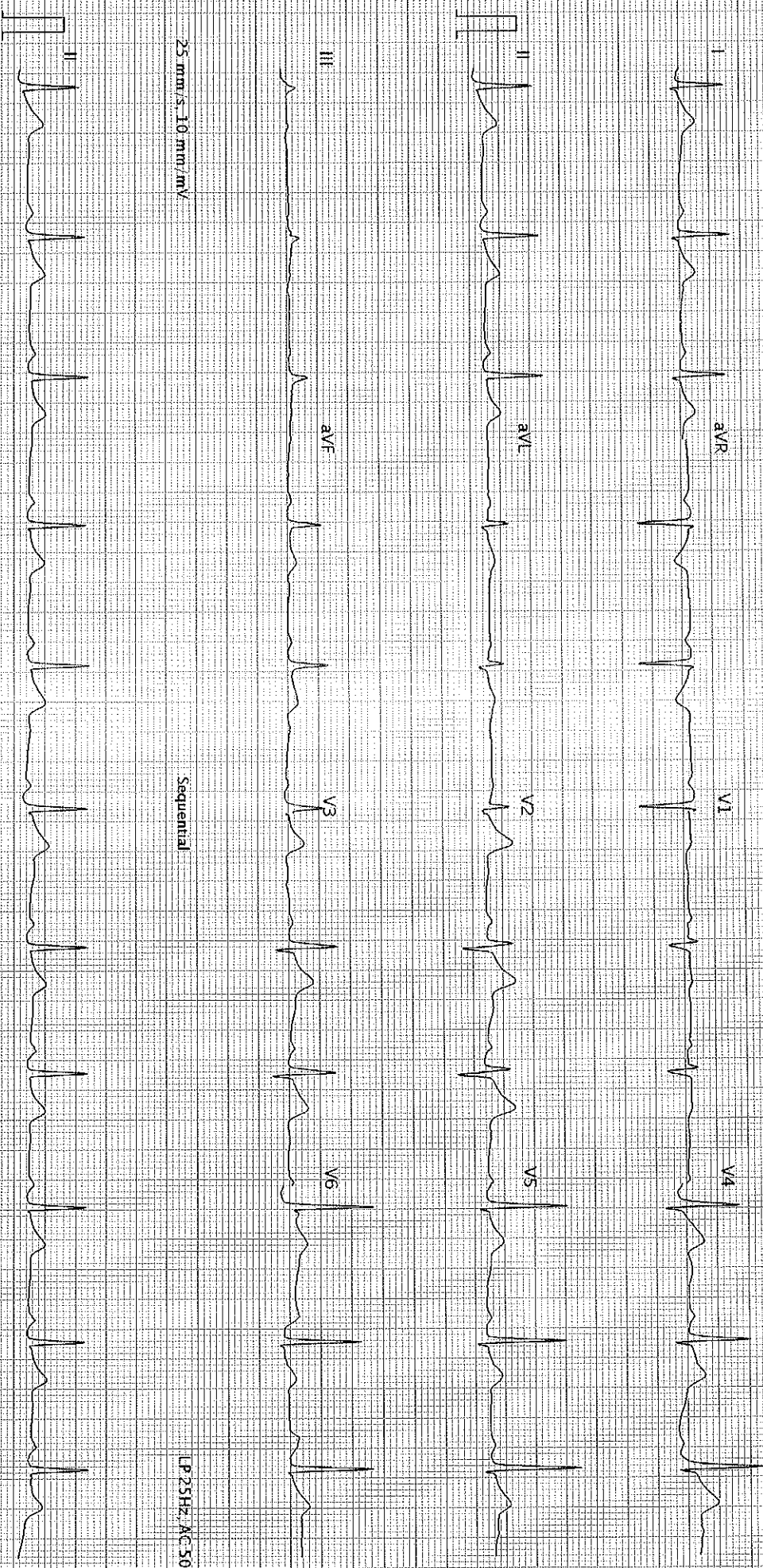

25 mm/s, 10 mm/mV

Sequential

LP 25Hz, AC 50Hz

25 mm/s, 10 mm/mV

LP 25Hz, AC 50Hz

AT-102 G2.1 2.0 (1080 011030)

BHAJAL AMIN GENERAL HOSPITAL - Printed on 09.04.2024 10:17:32

Page 1 of 1

SCHILLER

Part No. 2.157048M

CG 0123

SBD