

ID: 01000

Visit:

17-Apr-2024

10:33:20

89bpm

BP: 120/80

PRETEST
SUPINE
0:23

BRUCE
** *mph
** *%

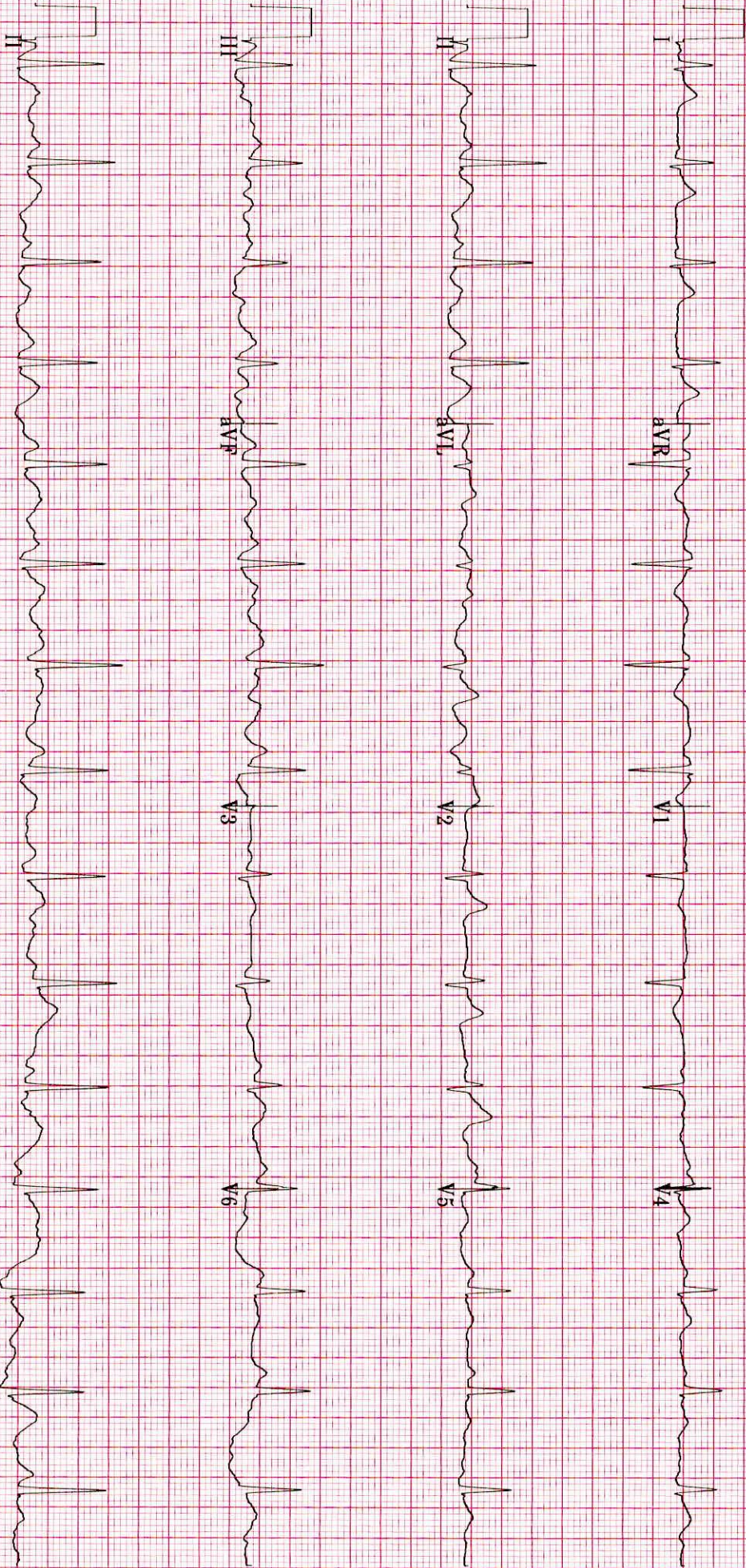

0.16-20 Hz ZPD 25.0 mm/s 10.0 mm/mV 50Hz A-H-S HR 46 4 by 2.5s + 1 rhythm Id

MAC55 010Bsp2

0

GAH

ID: 51000 EXERCISE STAGE 1 BRUCE 1.7mph 10.0%
 Visit: 2:06 119bpm ST @ 10mm/mV 80ms postJ
 17-Apr-2024 10:35:53

Lead ST'(mm) Slope(mV/s)

150 Hz



20 Hz



Raw Rhythm

20 Hz

25.0 mm/s

10.0 mm/mV

A-H-S-50Hz HR 46

* Computer Synthesized Rhythm



ID: 51000
Visit:

146bpm

EXERCISE
STAGE 2

BRUCE

17-Apr-2024
10:37:43

BP: 130/80

3:57

2.5mph
12.0%



ST @ 10mm/mV
80ms postd

Lead
ST(mm)
Slope(mV/s)

150 Hz

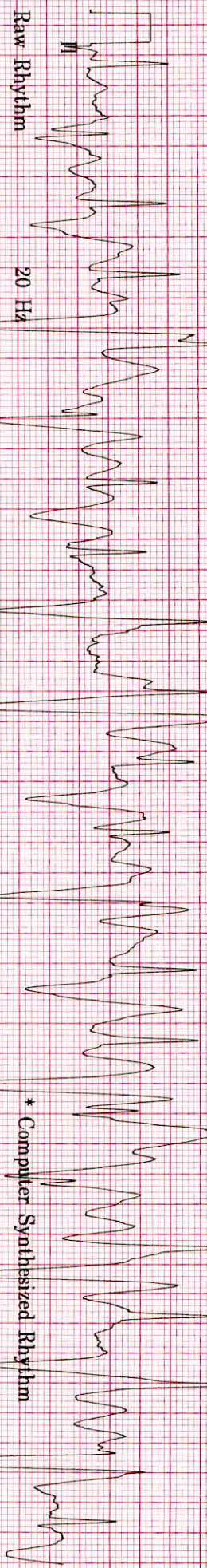
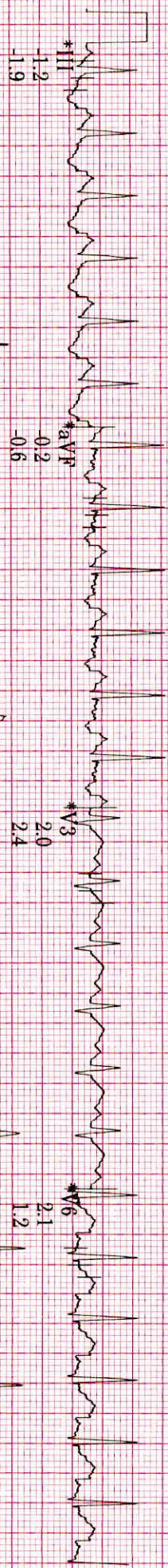
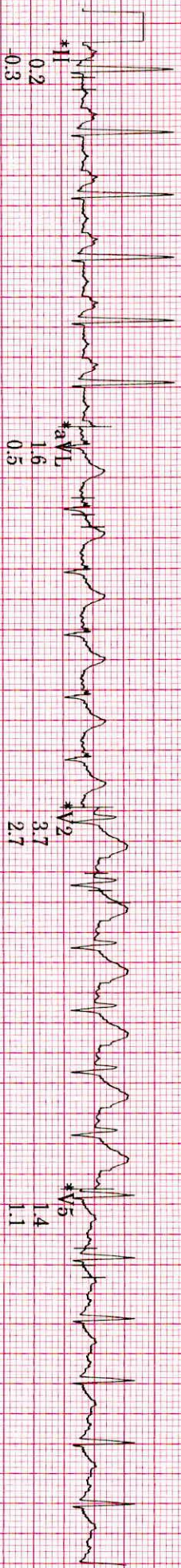

0.16 Hz ZPD

25.0 mm/s

10.0 mm/mV

A-H-S 50Hz HR 46

MAC55 010Bsp2

GAH



150 Hz



2.0
0.4

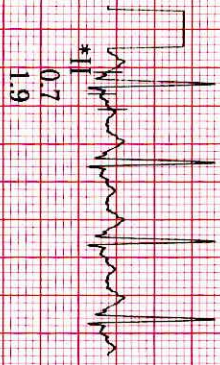

0.7
1.9

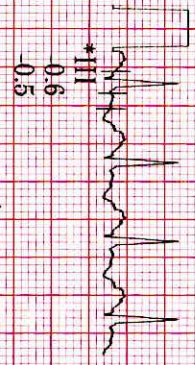

0.6
0.5

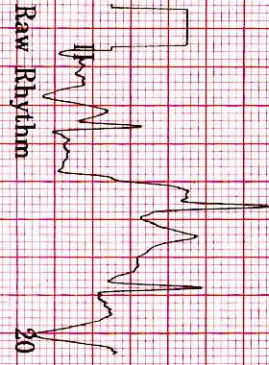

Raw Rhythm

0.16 Hz ZPPD

25.0 mm/
30

ID: 51000

Visit:

17-Apr-2024

10:38:56

142bpm

BP: 140/90

EXERCISE

STAGE 2

5:10

BRUCE

2.5mph

12.0%

ST @ 10mm/mV
80ms post.

Lead
ST(mm)
Slope(mV/s)

150 Hz

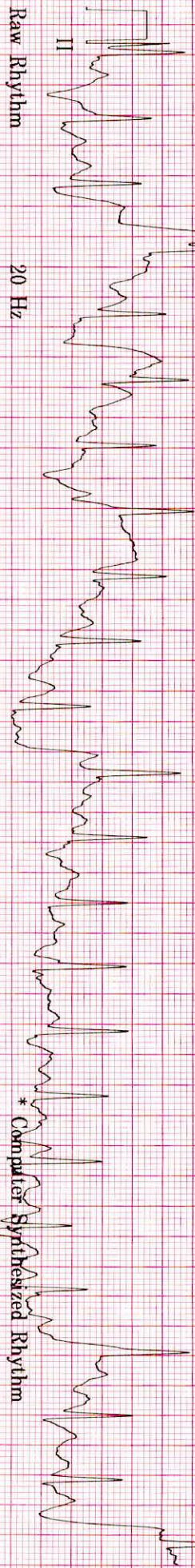

0.16 Hz ZPD

25.0 mm/s

10.0 mm/mV

A-H-S-50Hz HR 46

Raw Rhythm

20 Hz

* Computer Synthesized Rhythm

MAC55 010Bsp2

GAH

ID: 51000

Visit:

17-Apr-2024

10:40:00

153bpm

EXERCISE

STAGE 3

6:13

BRUCE

3.3mph

14.0%

ST @ 10mm/mV
80ms postJ

Lead
ST'(mm)
Slope(mV/s)

150 Hz

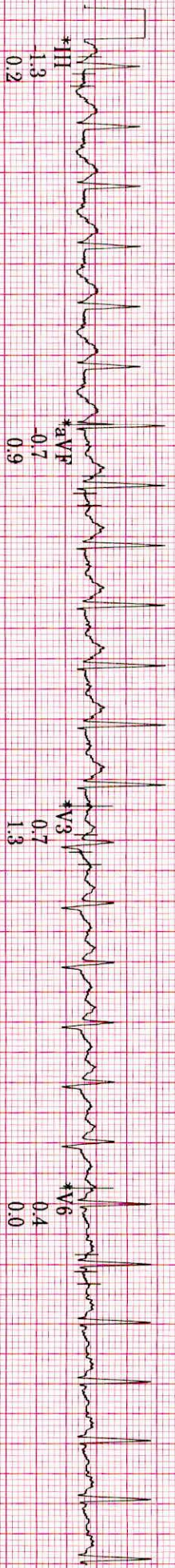
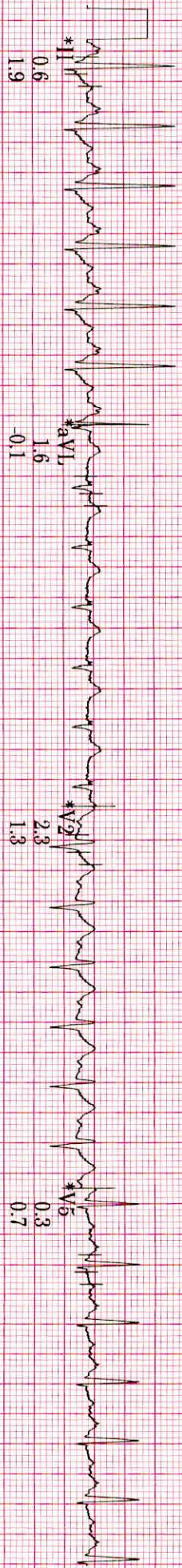
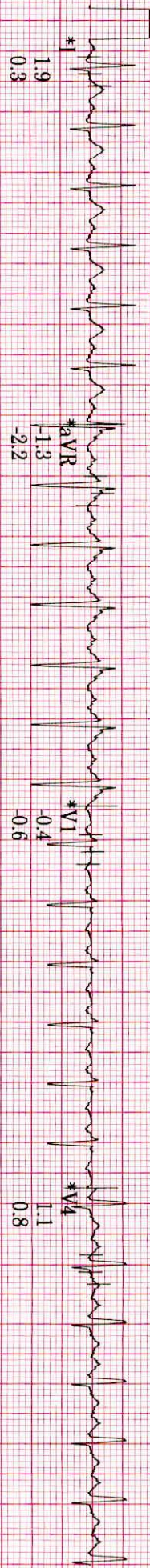

0.16 Hz ZPD

25.0 mm/s

10.0 mm/mV

A-H-S 50Hz HR 46

Computer Synthesized Rhythm

MAC55 010Bsp2

GAH

ID: 51000

Visit:

17-Apr-2024

10:40:15

143bpm

Bp: 137/87

EXERCISE

STAGE 3

6:27

BRUCE

** *mph

** **%

ST @ 10mm/mV
80ms postJ

Lead
ST(mm)
Slope(mV/s)

150 Hz

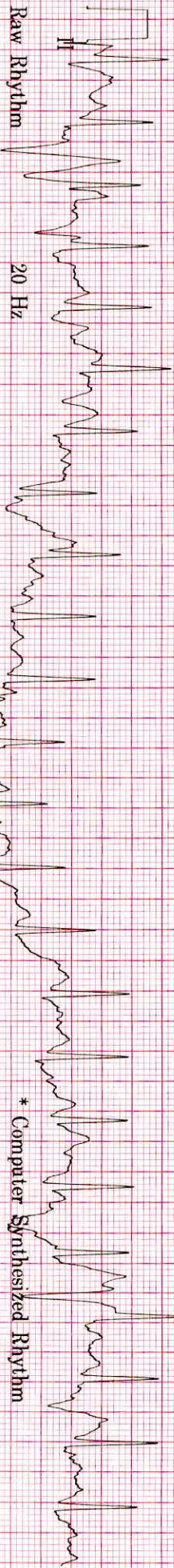
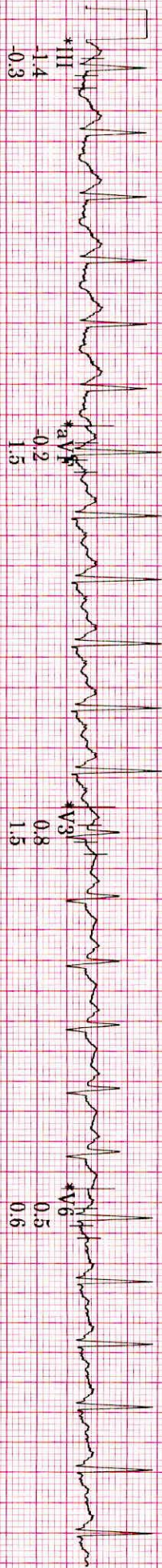
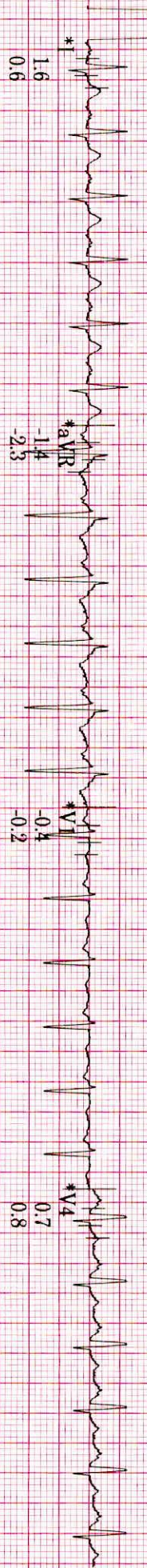

0.16 Hz ZPD

25.0 mm/s

10.0 mm/mV

A-H-S 50Hz HR 46

MAC55 010Bsp2

0

GAIH

ID: 51000

Visit:

17 Apr 2024

10:40:28

136bpm

BP: 137/87

RECOVERY

Post

0:15

BRUCE

** *mph

** *%

ST @ 10mm/mV
80ms postJ

Lead
ST(mV)
Slope(mV/s)

150 Hz

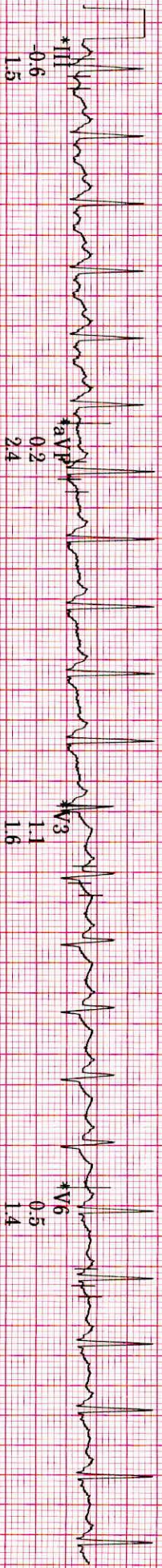
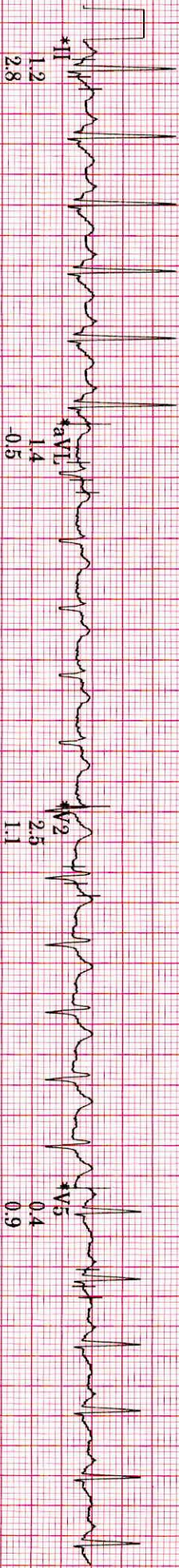

0.16 Hz ZPD 25.0 mm/s 20 Hz 10.0 mm/mV A-H-S 50Hz HR 46

* Computer Synthesized Rhythm

MAC55 010Bsp2

GAH

ID: 51000 RECOVERY BRUCE
 Visit. Post ** *mph
 17-Apr-2024 0:29 ** *%
 10:40:42 BP: 137/87 Lead
 ST @ 10mm/mV ST'(mm)
 80ms postJ Slope(mV/s)

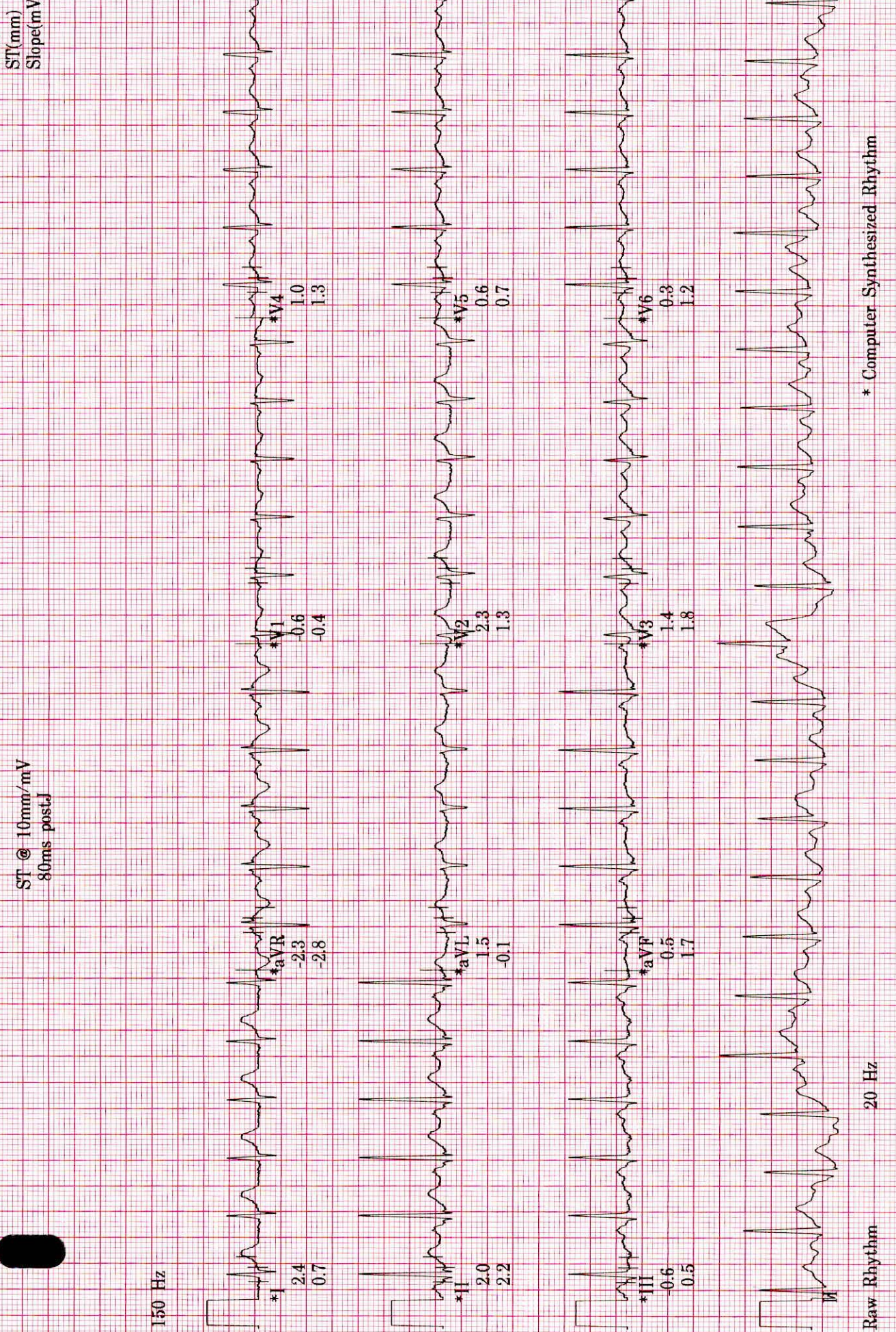

ID: 51000
Visit:
17-Apr-2024
10:41:14

131bpm

RECOVERY
Post
1:00

BRUCE
** *mph
** *%

Lead
ST(mm)
Slope(mV/s)

ST @ 10mm/mV
80ms postJ

150 Hz

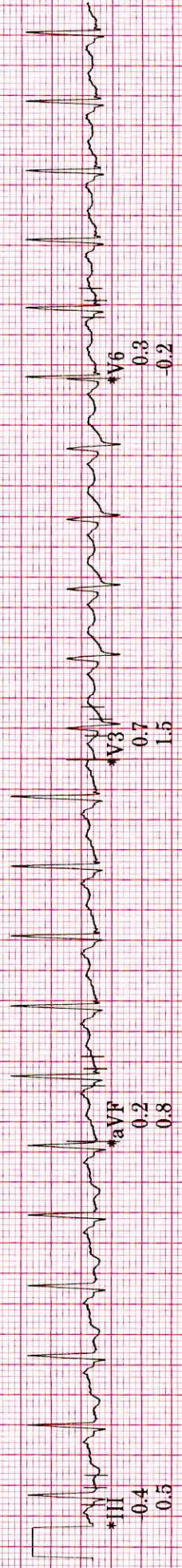
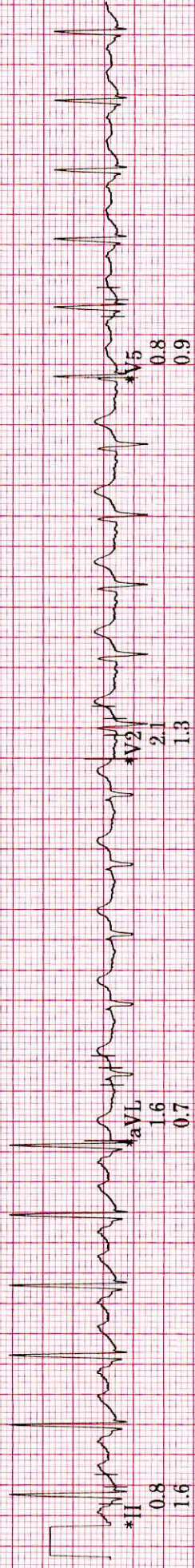
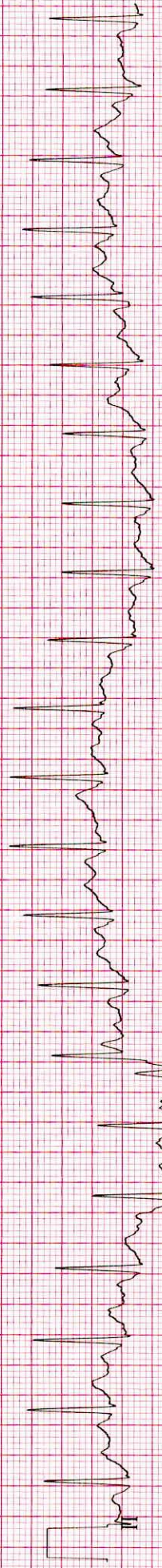
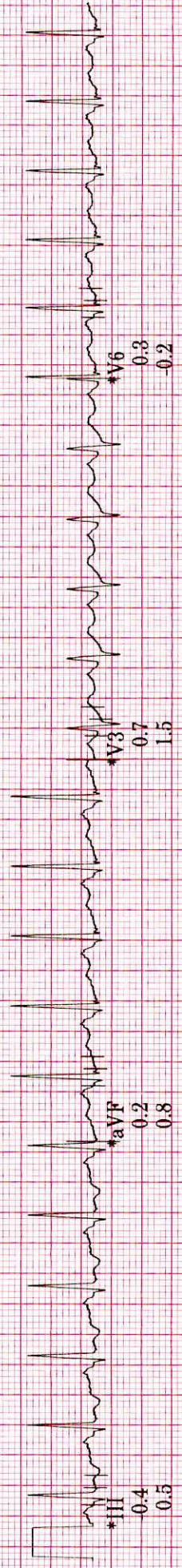
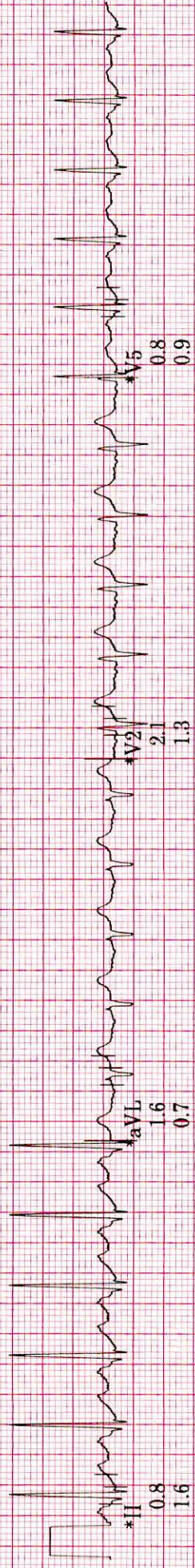
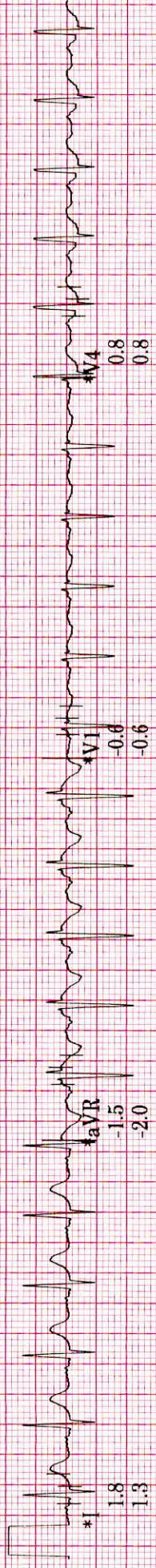

Raw Rhythm

20 Hz

0.16 Hz ZPD 25.0 mm/s 10.0 mm/mV

A-H-S-50Hz HR 46

MAC55 010Bsp2

G.A.H

* Computer Synthesized Rhythm

ID: 51000

Visit:

17-Apr-2024

10:41:28

124bpm

RECOVERY

Post

1:15

BRUCE

***mph

**%%

ST @ 10mm/mV
80ms postJ

Lead
ST(mm)
Slope(mV/s)

150 Hz

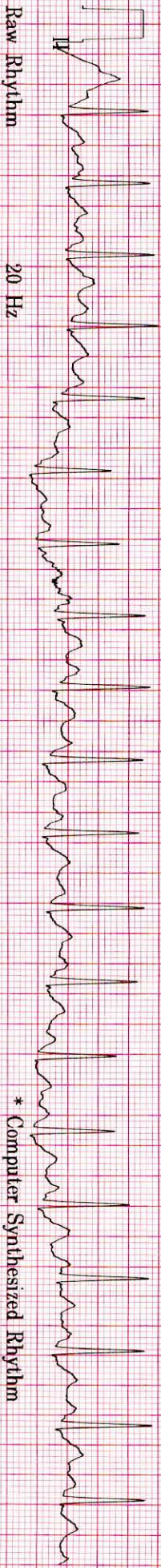
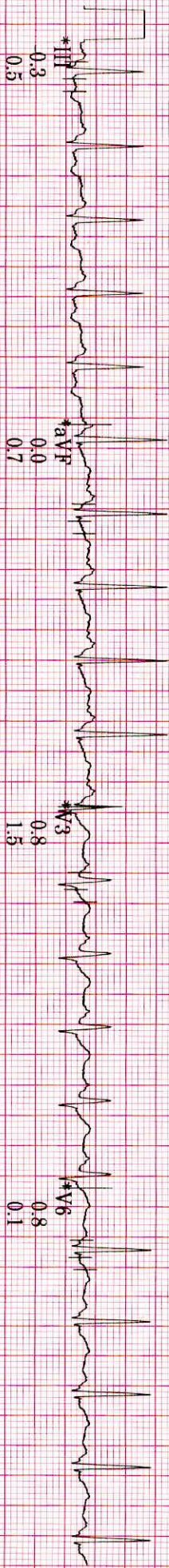
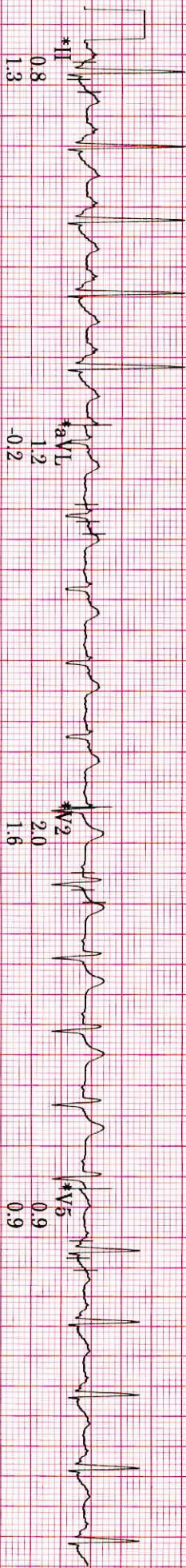

0.16 Hz ZPD

25.0 mm/s

10.0 mm/mV

A-H-S-50Hz HR 46

MAC55 010Bsp2

G.A.H

ID: 51000

Visit:

37years

Asian

Male

17-Apr-2024

10:32:58

Meds: NIL

Referred by: HC

Test ind: R/O IHD

BRUCE

Max HR: 174bpm 95% of max predicted 183bpm

Max BP: 140/90

Reason for Termination: Max HR attained

Comments: GOOD EFFORT TOLERANCE

ADEQUATE CHRONOTROPIC AND IONOTROPIC RESPONSE

NO ST T CHANGES DURING EXERCISE AND RECOVERY

NO ANGINA / ARRHYTHMIA

STRESS TEST NEGATIVE FOR EXERCISE INDUCED MYOCARDIAL ISCHEMIA

DR KESHAV KALE MD DNB CARDIOLOGY

Total Exercise time: 6:27

Maximum workload: 8.4METS

25.0 mm/s

10.0 mm/mV

0.16 Hz 150 Hz

50Hz

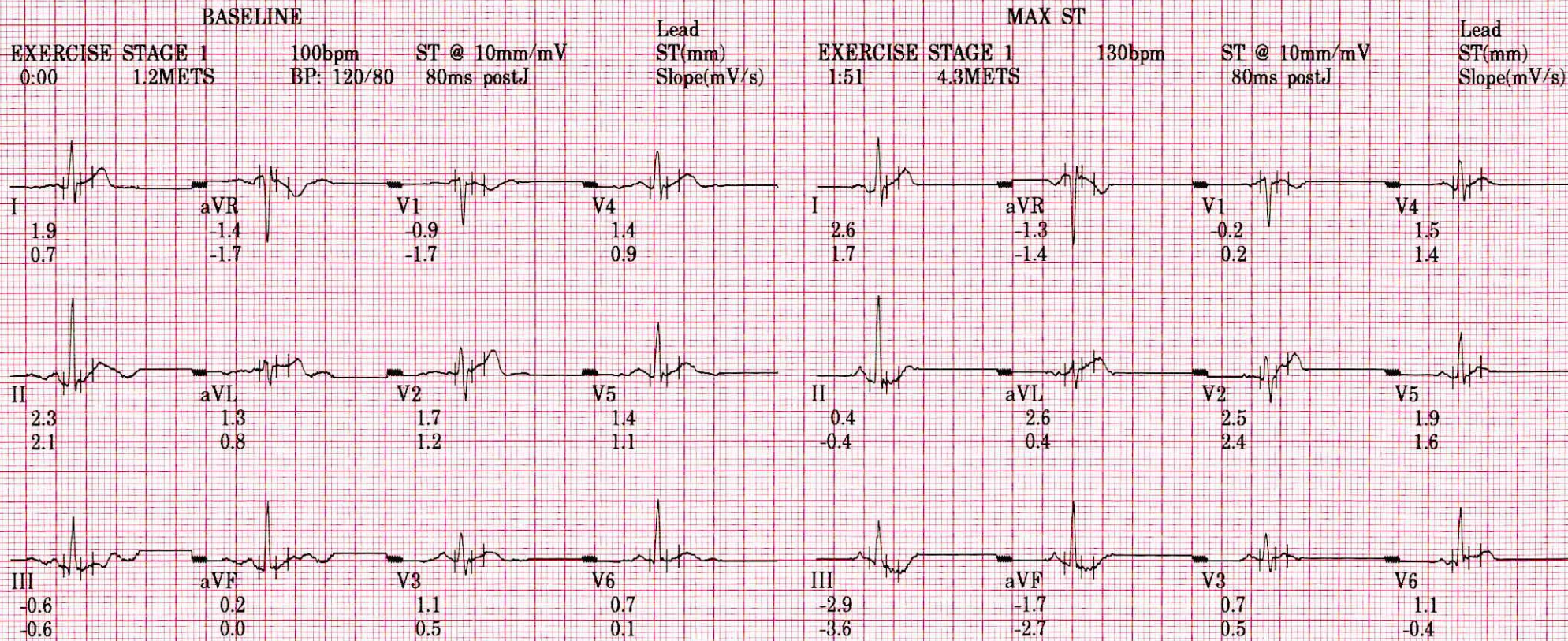

Technician:

BVP MEDICOVER HOSPITAL

Unconfirmed

MAC55 010Bsp2

ID: 51000

Visit:

37years

Asian

Male

17-Apr-2024

10:32:58

Meds: NIL

Referred by: HC

Test ind: R/O IHD

BRUCE

Max HR: 174bpm 95% of max predicted 183bpm

Max BP: 140/90

Reason for Termination: Max HR attained

Comments: GOOD EFFORT TOLERANCE

ADEQUATE CHRONOTROPIC AND IONOTROPIC RESPONSE

NO ST T CHANGES DURING EXERCISE AND RECOVERY

NO ANGINA / ARRHYTHMIA

STRESS TEST NEGATIVE FOR EXERCISE INDUCED MYOCARDIAL ISCHEMIA

DR KESHAV KALE MD DNB CARDIOLOGY

Total Exercise time: 6:27

25.0 mm/s

10.0 mm/mV

Maximum workload: 8.4METS

0.16 Hz 150 Hz

50Hz

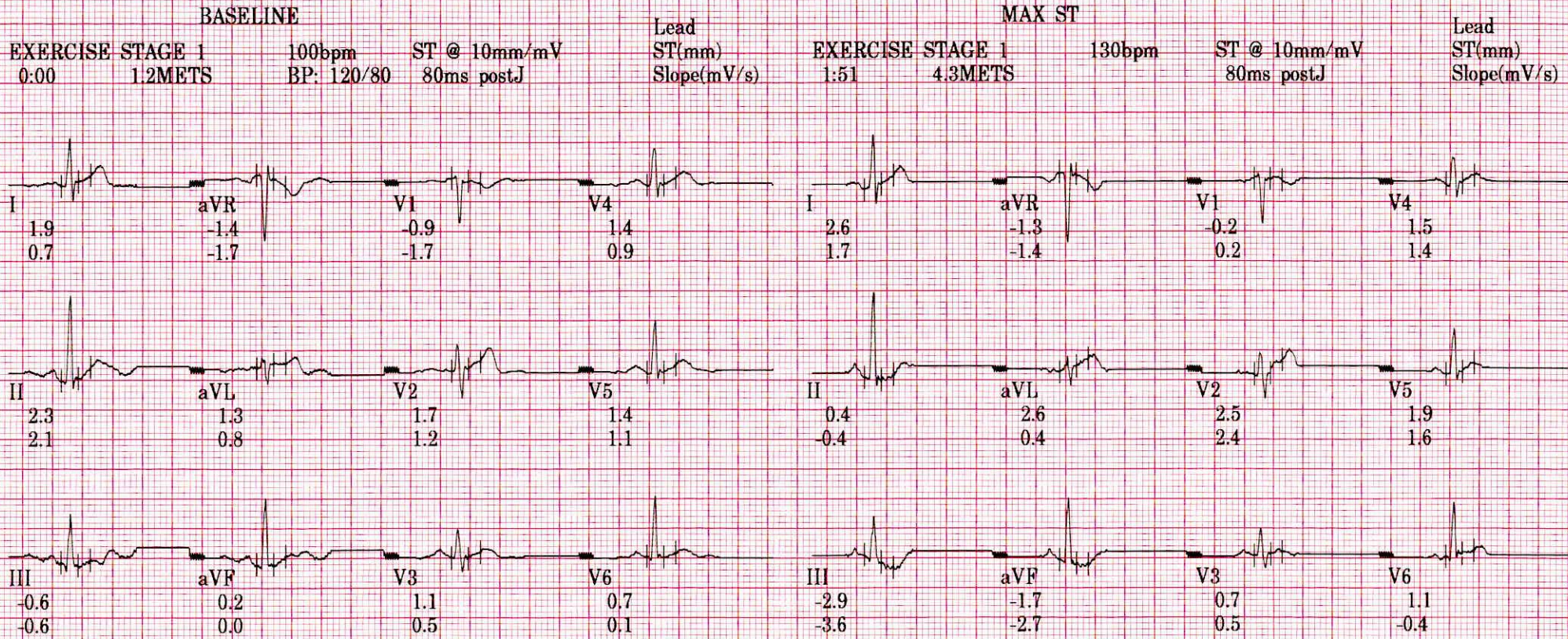

Technician:

BVP MEDICOVER HOSPITAL

Unconfirmed

MAC55 010Bsp2

ID: 51000
 Visit: 37years
 17-Apr-2024
 10:32:58
 Asian
 Male
 Total Exercise time: 6:27
 Max HR: 174bpm 95% of max predicted 183bpm
 Max BP: 140/90
 Maximum workload: 8.4METS
 Reason for Termination: Max HR attained
 Comments: GOOD EFFORT TOLERANCE
 ADEQUATE CHRONOTROPIC AND INOTROPIC RESPONSE
 NO ST T CHANGES DURING EXERCISE AND RECOVERY
 NO ANGINA / ARRHYTHMIA
 STRESS TEST NEGATIVE FOR EXERCISE INDUCED MYOCARDIAL ISCHEMIA
 DR KESHAV KALE MD DNB CARDIOLOGY

Referred by: HC
 Test ind: R/O IHD
 Meds: NIL
 25.0 mm/s
 10.0 mm/mV
 0.16 Hz 150 Hz
 50Hz

Phase Name	Stage Name	Time in Stage	Speed (mph)	Grade (%)	WorkLoad (METS)	HR (bpm)	BP (mmHg)	RPP (x100)
PRETEST	SUPINE	0:50	0.8	0.0	1.2	100	120/80	120
EXERCISE	STAGE 1	2:19	1.7	10.0	4.6	122	120/80	146
	STAGE 2	3:00	2.5	12.0	7.0	143	140/90	200
	STAGE 3	1:08	***	***	3.6	144	137/87	197
RECOVERY	Post	1:15	***	***	2.0	123		

Technician: Unconfirmed
 BVP MEDICOVER HOSPITAL
 MAC55 010Bsp2
 G.AH

MEDICAL HEALTH CHECK- UP ASSESMENT FORM

NAME : Mr / Mrs Ankit Pandey

DATE: 17/04/2024

AGE : 38 / male

SEX: Male / Female

NMU: NMU000S1000

DOCTOR'S NAME:

Health checkup

TEMP :	<u>96.4</u>	° f	BP :	<u>131 / 78</u>	mmHg
PULSE :	<u>80</u>	b/m	HEIGHT :	<u>181</u>	cm
RR :	<u>20</u>	b/m	WEIGHT :	<u>97.4</u>	kg
SPO2 :	<u>98</u> %		HGT:	<u>-</u>	

REMARK:

Mr Ankit Pandey



MEDICOVER
HOSPITALS

NAVI MUMBAI

17/04/24

Routine health check up
No ENT complaints

Ear

Nose

Throat



Hearing normal clinically

Dr. Rajendra Waghela
M.B.B.S, MS ENT
Consultant - ENT & Endoscopic Surgery
Regd. No.: MMC 2009/09/3178





DEPARTMENT OF OPHTHALMOLOGY

MEDICOVER HOSPITALS

DATE: 17/4/24

PATIENT NAME: Mr. Ankit Pandey

AGE / SEX:

37/m

NAVI MUMBAI

UMR NO: NNU 0051000

	RE	LE
VA (DISTANCE) (VA)	6/6	6/6
VA (NEAR) (VA)	NC	NC
COLOUR VISION	Normal	Normal

		SPHERE	CYLINDER	AXIS	VA
MRx	O D	plano		→	6/6 5/6
	O S	plano		→	6/6 5/6

HISTORY :

No h/o HT (pm) Thyroid.

No h/o Ocular Trauma/ surgery

No h/o spectacle use.

OCULAR FINDINGS :

(BE) - Ant seg WNL

(undilated) Disc (BE) - 0.4

ADVICE:

Refresh Tears e/d q/d 1777 X /month

AS
(DR. ANUSHREE VAN LAK).



Rate 77 . Sinus rhythm.....normal P axis, V-rate 50- 99
 . Abnormal R-wave progression, early transition.....QRS area>0 in V2
 PR 145 . Left ventricular hypertrophy.....multiple voltage criteria
 QRSD 85 . ST elevation, consider anterolateral injury.....ST >0.15mV, I aVL V2-V6
 QT 354 . Baseline wander in lead(s) V4,V5
 QTc 401

--AXIS--

P 62
 QRS 38
 T 3

- ABNORMAL ECG -

12 Lead; Standard Placement

Unconfirmed Diagnosis

W M
W M

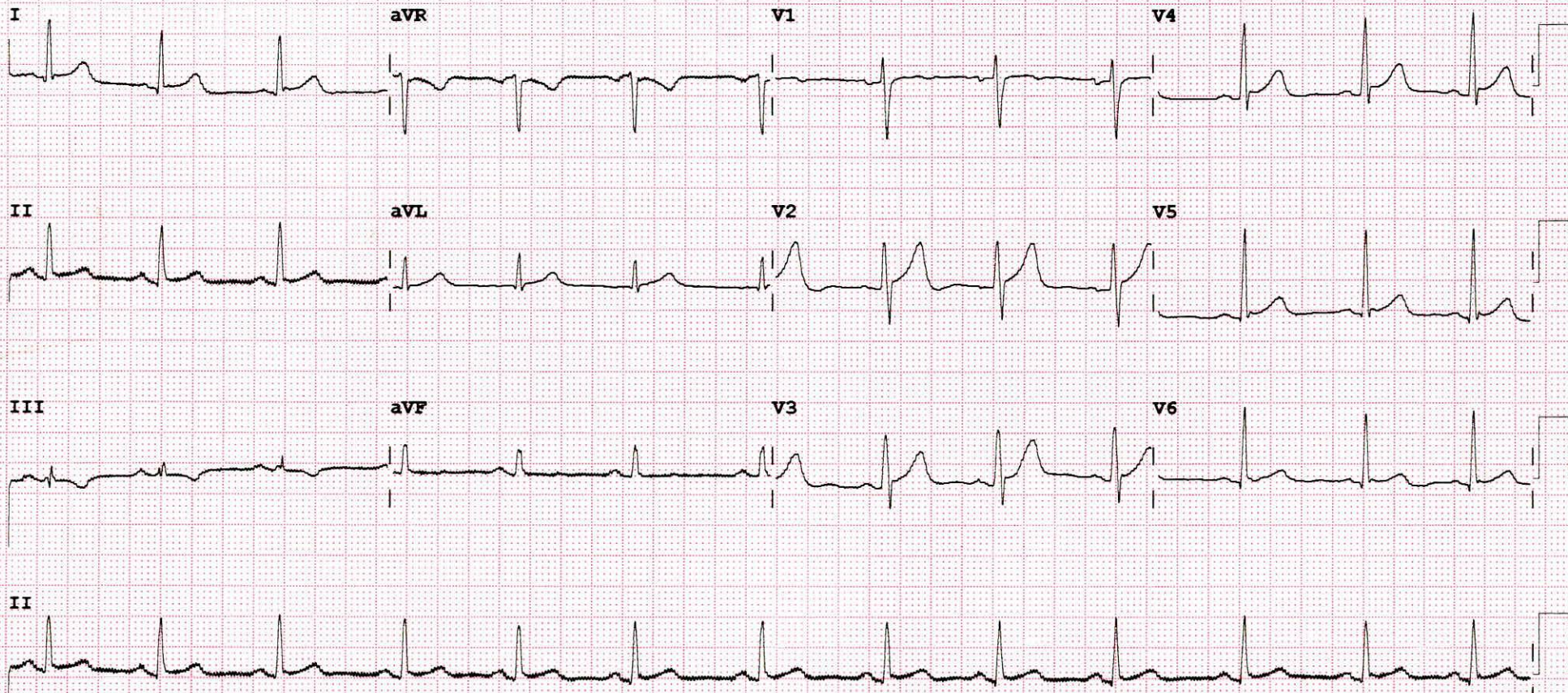



MEDICOVER
HOSPITALS

NAVI MUMBAI

M-MODE MEASUREMENTS:

LA	34	mm
AO root	28	mm
AO CUSP SEP	18	mm
LVID(s)	31	mm
LVID(d)	44	mm
IVS(d)	11	mm
LVPW(d)	10	mm
RVID(d)	29	mm
RA	31	mm
LVEF	60	%

	PEAK	MEAN	Vmax	Gradient of Regurgitation
MITRAL	N			Trivial
AORTIC	9			Nil
TRICUSPID	N			Nil
PULMONERY	4.4			Nil





MEDICOVER
HOSPITALS

NAVI MUMBAI

2D ECHO CARDIOGRAPHY WITH COLOR DOPPLER

<i>Name</i>	: Mr. Ankit Pandey	Date:- 17/042024
<i>Age / Sex</i>	: 37 Yrs / Male	UMR No. 0051000
<i>Referred By</i>	: Health Checkup	

FINDINGS:

- No left ventricle regional wall motion abnormality.
- Normal left ventricle systolic function. LVEF = 60%.
- No left ventricle diastolic dysfunction. No e/o raised LVEDP.
- Trivial mitral regurgitation.
- No aortic regurgitation. No aortic stenosis.
- No tricuspid regurgitation. No pulmonary hypertension.
- No left ventricle clot / vegetation / pericardial effusion.
- Intact IAS and IVS.
- Normal left atrium and left ventricle dimensions.
- Normal right atrium and right ventricle dimensions.
- Normal right ventricle systolic function. No hepatic congestion.

IMP:

- No RWMA.
- Trivial MR.
- Normal LV and RV systolic function.

DR. KESHAV KALE
DNB (Cardiology), MD (Medicine), MBBS
PhD (Cardiology), MNAMS, LL.B (Law)
FSCAI (USA), AFACC (USA), FESC (EU)
Consultant & Interventional Cardiologist



Patient ID:	NMU0051000	Patient Name:	ANKIT PANDEY
Age:	37 Years	Sex:	M
Accession Number:	NMBC66679	Modality:	US
Referring Physician:	DR.DMO	Study:	USG ABDOMEN WHOLE
Study Date:	17-Apr-2024		

ULTRASOUND EXAMINATION OF ABDOMEN & PELVIS

The Liver is normal in size (14.1 cm) and shows mild increase in parenchymal reflectivity. No focal lesion is seen. The Hepatic veins appear normal. There is no IHBR dilatation. The portal vein appears normal.

The gall bladder is physiologically distended with normal wall thickness. There is no evidence of gallstones. C.B.D. is of normal caliber.

The Pancreas is normal in size and shows homogeneous reflectivity.

The spleen is borderline enlarged size. It measures 12.7 cm in long axis. No focal lesion is seen.

Both kidneys are normal in position and size. They show normal cortical reflectivity and cortico-medullary distinction.

There is no evidence of renal calculi, hydronephrosis, or mass noted.

There is no evidence of ascites or para aortic lymphadenopathy.

The Urinary bladder is adequately distended and shows normal wall thickness. No evidence of any intraluminal mass or calculi.

The Prostate gland is normal in size.
It has smooth outlines and normal reflectivity.

IMPRESSION:

- Grade I fatty liver.
- Borderline splenomegaly.

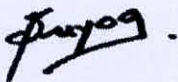

Dr. Suyog sangale
MBBS DMRE
Consultant Radiologist

Date: 17-Apr-2024 11:48:04

Patient ID:	NMU0051000	Patient Name:	ANKIT PANDEY
Age:	37 Years	Sex:	M
Accession Number:	NMBC66679	Modality:	DX
Referring Physician:	DR.DMO	Study:	CHEST
Study Date:	17-Apr-2024		

X RAY CHEST PA VIEW

Both lungs are clear.

The frontal cardiac dimensions are normal.

The pleural spaces are clear.

Both hilar shadows are normal in position and density.

No diaphragmatic abnormality is seen.

The soft tissues and bony thorax are normal.

Impression:

- No significant abnormality is seen.



Dr. Suyog sangale
MBBS DMRE
Consultant Radiologist

Date: 17-Apr-2024 12:50:16



MEDICOVER
HOSPITALS

DEPARTMENT OF LABORATORY

NAVI MUMBAI

Patient Name : Mr. ANKIT PANDEY **Age /Gender** : 37 Y(s)/Male
Bill No/ UMR No : NMBC66679/NMU0051000 **Referred By** : Dr. DMO
Received Dt : 17-Apr-24 11:48 am **Report Date** : 17-Apr-24 04:59 pm

Parameter Specimen Result Values Biological Reference Method

Lab Incharge

Dr. VISHAL MEHROTRA, MD Pathology
Head, Hematology Services

Verified By : : 026979

Test results related only to the item tested.

No part of the report can be reproduced without written permission of the laboratory.





DEPARTMENT OF LABORATORY

NAVI MUMBAI

Patient Name : Mr. ANKIT PANDEY	Age /Gender : 37 Y(s)/Male
Bill No/ UMR No : NMBC66679/NMU0051000	Referred By : Dr. DMO
Received Dt : 17-Apr-24 09:16 am	Report Date : 17-Apr-24 11:50 am

<u>Parameters</u>	<u>Specimen</u>	<u>Result</u>	<u>Biological Reference In</u>	<u>Method</u>
LIPID PROFILE				
TOTAL CHOLESTEROL		191	Desirable : : < 200 mg/dL Borderline High : : 200 - 239 mg/dL High risk : > 240 mg/dL	METHOD : Enzymatic colorimetric
HDL CHOLESTEROL		41	Low : : < 40 mg/dL High : : > 60 mg/dL	Homogeneous enzymatic colorimetric
LDL CHOLESTEROL		123	Optimal : - < 100 mg/dL Near Optimal : 100 - 129 mg/dL Borderline High : 130 - 159 mg/dL High : 160 - 189 mg/dL Very High : - > 190 mg/dL	Direct-Enzymatic colorimetric
VLDL		38		
SERUM TRYGLYCERIDES		190	< 150 mg/dL Borderline High : 150 - 199 mg/dL High : 200 - 499 mg/dL	METHOD: Enzymatic colorimetric
CHO/HDL RATIO		4.66	Normal : - < 3.5 High Risk : - > 5.0	
LDL/HDL RATIO		3		
SERUM URIC ACID		6.9	3.4 - 7.0 mg/dL	uricase
HBA1C (GLYCOSYLATED HAEMOGLOBIN)				
HBA1C		6.8	< 5.7 Normal Prediabetic 5.7 - 6.4 & >=6.5 Diabetic %	TINIA
MPG(Mean Plasma Glucose)		148	Excellent Control : 90 - 120 mg/dL Good Control : 121 - 150 mg/dL	
PLBS (POST LUNCH BLOOD SUGAR WITH URINE SUGAR)				
PLBS (POST LUNCH BLOOD GLUCOSE)		210	110 - 180 mg/dL	Hexokinase

*** End Of Report ***





DEPARTMENT OF LABORATORY

NAVI MUMBAI

Patient Name : Mr. ANKIT PANDEY	Age /Gender : 37 Y(s)/Male
Bill No/ UMR No : NMBC66679/NMU0051000	Referred By : Dr. DMO
Received Dt : 17-Apr-24 09:17 am	Report Date : 17-Apr-24 11:50 am

FINAL REPORT

<u>Parameter</u>	<u>Specimen</u>	<u>Result Values</u>	<u>Biological Reference</u>	<u>Method</u>
FBS (FASTING BLOOD GLUCOSE WITH URINE GLUCOSE)				
FASTING BLOOD GLUCOSE		140	Normal Range : 70 - 99 mg/dL	Hexokinase
T3,T4 AND TSH				
T3		96.84	70 - 204 ng/dL	Method : ECLIA
T4		5.38	5.1 - 14.1 ug/dL	Method : ECLIA
TSH(THYROID STIMULATING HORMONE)		2.87	0.270 - 4.20 uIU/mL	Method : ECLIA
SERUM CREATININE				
CREATININE		0.83	0.8 - 1.3 mg/dl	Method : jaffe
BUN / CREATININE RATIO				
BUN (Blood Urea Nitrogen.)		8	7.0 - 21.0 mg/dL	Calculated
SERUM CREATININE		0.83	0.8 - 1.3 mg/dL	
BUN / CREATININE RATIO		9.63	10 - 20	
LFT(LIVER FUNCTION TEST)				
TOTAL BILIRUBIN		0.9	< 1.2 mg/dL	Method : Diazo Method
DIRECT BILIRUBIN		0.3	<= 0.20 mg/dL	Method: Diazo Method
INDIRECT BILIRUBIN		0.6	<= 1.0 mg/dL	
SGPT (ALT)		49	<= 41 U/L	Method : UV without P5P
SGOT (AST)		29	<= 40 U/L	Method : UV without P5P
ALKALINE PHOSPHATASE (ALP)		84	40 - 129 U/L 35 - 105 U/L	Method : PNPP, AMP Buffer - IFCC Ref.
TOTAL PROTEINS		7.2	6.0 - 8.0 g/dL	Method : Biuret method
SERUM ALBUMIN		4.6	3.5 - 5.2 g/dL	Method : Bromcresol Green (BCG)
GLOBULINS		2.6	2.5 - 3.5 g/dL	
A/G RATIO		1.77	1.2 - 2.5	
GAMMA GLUTAMYL TRANSFERASE(GGT)		127	10 - 71 U/L	Method : G-glutamyl-carboxy-nitr oanilide - IFCC Ref.
BUN(BLOOD UREA NITROGEN)				
BUN (Blood Urea Nitrogen.)		8	7.0 - 21.0 mg/dL	Calculated
TOTAL PROTEIN				
TOTAL PROTEINS		7.2	6.0 - 8.0 g/dL	Method : Biuret method





DEPARTMENT OF LABORATORY

NAVI MUMBAI

Patient Name : Mr. ANKIT PANDEY	Age / Gender : 37 Y(s)/Male
Bill No/ UMR No : NMBC66679/NMU0051000	Referred By : Dr. DMO
Received Dt : 17-Apr-24 09:16 am	Report Date : 17-Apr-24 12:51 pm

FINAL REPORT

<u>Parameter</u>	<u>Specimen</u>	<u>Result Values</u>	<u>Biological Reference</u>	<u>Method</u>
COMPLETE BLOOD COUNT				
RBC				
R B C COUNT	EDTA Blood	5.38	4.5 - 5.5 $10^6/\mu\text{L}$	
HEMOGLOBIN		16.2	13.0 - 17.0 g/dl	
PCV/HCT		49.0	40 - 50 %	
MCV		91.0	83 - 101 fl	
MCH		30.0	27 - 32 pg	
MCHC		33.0	31.5 - 34.5 g/dL	
RDW(cv)		13.9	11.6 - 14.0 %	
PLATELETS				
PLATELET COUNT	EDTA Blood	161	150 - 400 $10^3/\mu\text{L}$	
MPV		10.3	7.5 - 11.5 fl	
WBC				
TC (TOTAL LEUCOCYTE COUNT)	EDTA Blood	6.45	4.0 - 11.0 $10^3/\mu\text{l}$	
DIFFERENTIAL COUNT				
NEUTROPHILS	EDTA Blood	67	40 - 80 %	
LYMPHOCYTES		23	20 - 40 %	
MONOCYTES		04	02 - 10 %	
EOSINOPHILS		06	00 - 06 %	
BASOPHILS		00	00 - 01 %	
ESR	CITRATED BLOOD	04	0 - 10 mm/1st hour	WESTERGREN'S METHOD

*** End Of Report ***





MEDICOVER HOSPITALS

LABORATORY REPORTS: CLINICAL PATHOLOGY

Patient Name : Mr. ANKIT PANDEY	Age / Gender : 37 Y(s)/Male
Bill No/ UMR No : NMBC66679/NMU0051000	Referred By : Dr. DMO
Received Dt : 17-Apr-24 09:16 am	Report Date : 18-Apr-24 09:53 am
	Service No : NMBC66679

NAVI MUMBAI

<u>Parameters</u>	<u>Specimen</u>	<u>Result</u>	<u>Biological ReferencMethod</u>
CASTS		NIL	NIL
BACTERIA		ABSENT	MICROSCOPIC EXAMINATION
YEAST		ABSENT	MICROSCOPIC EXAMINATION
AMORPHOUS DEPOSITS		ABSENT	MICROSCOPIC EXAMINATION
NOTE		Microscopic examination of urine is carried out on centrifuged urinary sediment.	

*** End Of Report ***

Lab Incharge

Dr. NEETA SHRIVASTAVA, MBBS, MD
MICROBIOLOGIST

Test results related only to the item tested.

No part of the report can be reproduced without written permission of the laboratory.





LABORATORY REPORTS: CLINICAL PATHOLOGY

Patient Name : Mr. ANKIT PANDEY	Age / Gender : 37 Y(s)/Male
Bill No/ UMR No : NMBC66679/NMU0051000	Referred By : Dr. DMO
Received Dt : 17-Apr-24 09:16 am	Report Date : 18-Apr-24 09:53 am
	Service No : NMBC66679

NAVI MUMBAI

FINAL REPORT

CUE (COMPLETE URINE EXAMINATION)

<u>Parameters</u>	<u>Specimen</u>	<u>Result</u>	<u>Biological Reference Intervals</u>	<u>Method</u>
<u>PHYSICAL EXAMINATION</u>				
VOLUME	Urine	30 ml		
COLOUR		PALE YELLOW	PALE YELLOW	
APPEARANCE		CLEAR	CLEAR	
DEPOSIT		ABSENT	ABSENT	
<u>CHEMICAL EXAMINATION</u>				
SPECIFIC GRAVITY		1.020	1.000 - 1.030	Dipstick
PH		5.0	5.0 - 8.0	Dipstick
PROTEIN		NEGATIVE	NEGATIVE	Dipstick/Heat coagulation test
GLUCOSE		ABSENT	ABSENT	Dipstick/Benedict's test
UROBILINOGEN		NORMAL	NORMAL	Dipstick
KETONE		NEGATIVE	NEGATIVE	Dipstick/Rothera's Nitroprusside test.
BILIRUBIN		NEGATIVE	NEGATIVE	Dipstick/Fouchet's test
BILE SALT		NEGATIVE	NEGATIVE	Hay's sulphur powder test
BILE PIGMENT		NEGATIVE	NEGATIVE	Fouchet test
NITRITE		NEGATIVE	NEGATIVE	Dipstick
LEUCOCYTE ESTERASE		NEGATIVE	NEGATIVE	
<u>MICROSCOPIC EXAMINATION</u>				
PUS CELLS		2-3	0 - 5 /hpf	
RBC		NIL	0 - 5 /hpf	
EPITHELIAL CELLS		1-2	0 - 5 /hpf	
CRYSTALS		NIL	NIL	

