

291

**Dr. Vandana G. Powar** M.B.B.S., D.C.P.  
Consultant Pathologist



**PARTH**  
PATHOLOGY LABORATORY  
(Computerised)

LAB - Shop No. 7, "Diwan Towers" Mangalwar Peth, Near Mirajkar Tikti, Opp. Nutan Marathi High School, Kolhapur. Mob. 9158529408, 9422047480, 9921285167

DATE – 13/04/2024

PATIENT NAME- SNEHLATA BORHADE

AGE – 35/FEMALE

HEIGHT – 157 cm

WEIGHT – 63/ kg

BLOOD PRESSURE - 114/ 75mmHg

PULES – 89 / Min

FIT TO PERFORM ALL DUTIES



**Dr. Vandana G. Powar**  
M.B.B.S., D.C.F.  
Reg. No. 68137

**PATHOLOGIST**

DR. VANDANA POWAR  
M.B.B.S., D.C.P.

All Biochemistry Tests Done By Computerised Auto Analyser

HAEMATOLOGY | CLINICAL PATHOLOGY | BIOCHEMISTRY | SEROLOGY | MICROBIOLOGY | HISTOPATHOLOGY

24 Hours Emergency Service

Home Service Available



Scanned with OKEN Scanner

आयकर विभाग  
INCOME TAX DEPARTMENT

भारत सरकार  
GOVT. OF INDIA

SNEHLATA MALHARI BORHADE  
MALHARI CHIMAN BORHADE  
01/08/1988

Permanent Account Number  
**BWHPB8548N**

  
Signature





**Dr. Vandana G. Powar**  
M.B.B.S., D.C.P.  
Reg. No. 68137

S Borhade



LAB - Shop No. 7, "Diwan Towers" Mangalwar Peth, Near Mirajkar Tikti, Opp. Nutan Marathi High School, Kolhapur. Mob. 9158529408, 9422047480, 9921285167

PT.NAME : - SNEHLATA BORHADE  
REF. BY : DR. MEDIWHEEL LIFE INS

DATE : 13/04/2024  
AGE : 35 Yrs. SEX : F  
PT.NO. : 201 130424

### BIOCHEMISTRY TEST REPORT

		Normal Range
Fasting Plasma Glucose	: 86.1 mg/dl	60-110 mg/dl
Fasting Urine Glucose	: Absent	Absent
2 Hrs. Plasma Glucose	: 98.3 mg/dl	90-140 mg/dl
2 Hrs. Urine Glucose	: Absent	Absent
S. Creatinine	: 0.80 mg/dl	0.6 - 1.4 mg/dl
Blood Urea	: 19.2 mg/dl	12-42 mg/dl
Blood Urea Nitrogen	: 8.97 mg/dl	5 - 21 mg/dl
S. Uric acid	: 2.64 mg/dl	2.6 -6.0 mg/dl
CHOLESTEROL	: 128.2 mg/dl	0-250 mg/dl
HDL Cholesterol	: 27.6 mg/dl	30 - 70 mg/dl
S. Triglycerides	: 113.1 mg/dl	0 - 190 mg/dl
LDL Cholesterol	: 78.0 mg/dl	60 - 150 mg/dl
TC/HDLC Ratio	: 4.6	0 - 5
LDLC/HDLC Ratio	: 2.8	



0 - 5  
Dr. Vandana G. Powar  
M.B.B.S., D.C.P.  
2.5 - 3 Reg. No. 68137

**PATHOLOGIST**

DR. VANDANA POWAR  
M.B.B.S., D.C.P.

All Biochemistry Tests Done By Computerised Auto Analyser

HAEMATOLOGY | CLINICAL PATHOLOGY | BIOCHEMISTRY | SEROLOGY | MICROBIOLOGY | HISTOPATHOLOGY

24 Hours Emergency Service

Home Service Available





LAB - Shop No. 7, "Diwan Towers" Mangalwar Peth, Near Mirajkar Tikti, Opp. Nutan Marathi High School, Kolhapur. Mob. 9158529408, 9422047480, 9921285167

PT.NAME : - SNEHLATA BORHADE  
REF. BY : DR. MEDIWHEEL LIFE INS

DATE : 13/04/2024  
AGE : 35 Yrs. SEX : F  
PT.NO. : 201 130424

### BIOCHEMISTRY TEST REPORT

			Normal Range
S. Bilirubin (Total)	: 0.26	mg/dl	0 - 1.0 mg/dl
S. Bilirubin (Direct)	: 0.22	mg/dl	0 - 0.25 mg/dl
S. Bilirubin (Indirect)	: 0.04	mg/dl	0 - 0.75 mg/dl
S.G.O.T	: 19.7	IU/L	0 - 42 IU/L
S.G.P.T	: 21.3	IU/L	0 - 42 IU/L
S. Alkaline Phosphatase	: 89.7	IU/L	37 - 147 IU/L
Total Proteins	: 7.6	g/dl	6.6 - 8.3 g/dl
S. Albumin	: 4.8	g/dl	3.5 - 5.0 g/dl
S. Globulin	: 2.8	g/dl	1.5 - 3 g/dl
A/G Ratio	: 1.7 : 1		0.90 - 2.00

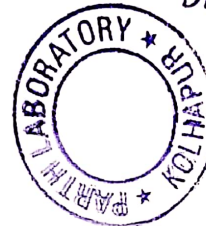

Dr. Vandana G. Powar  
M.B.B.S., D.C.P.  
Reg. No. 68137  
**PATHOLOGIST**  
  
DR. VANDANA POWAR  
M.B.B.S., D.C.P.

All Biochemistry Tests Done By Computerised Auto Analyser

HAEMATOLOGY | CLINICAL PATHOLOGY | BIOCHEMISTRY | SEROLOGY | MICROBIOLOGY | HISTOPATHOLOGY

24 Hours Emergency Service

Home Service Available



**Dr. Vandana G. Powar** M.B.B.S., D.C.P.  
Consultant Pathologist



**PARTH**  
PATHOLOGY LABORATORY  
(Computerised)

LAB - Shop No. 7, "Diwan Towers" Mangalwar Peth, Near Mirajkar Tikti, Opp. Nutan Marathi  
High School, Kolhapur. Mob. 9158529408, 9422047480, 9921285167

PT.NAME : - SNEHLATA BORHADE

DATE : 13/04/2024

REF. BY : DR. MEDIWHEEL LIFE INS

AGE : 35 Yrs. SEX : F

PT.NO. : 201 130424

**REPORT ON % GLYCOHAEMOGLOBIN OF BLOOD**

% Glycohaemoglobin of blood : 4.8 %

Estimated mean blood glucose : 91.5 mg/dl

(Reference For Guideline)

- < 6.0 - Normal
- 6.0 - 7.0 % - Good Control
- 7.0 - 8.0 % - Fair Control
- 8.0-10.0% - Unsatisfactory control
- >10.0% - Poor control



**Dr. Vandana G. Powar**  
M.B.B.S., D.C.P.  
Reg. No. 68137

**PATHOLOGIST**

*[Signature]*  
DR. VANDANA POWAR  
M.B.B.S., D.C.P.

All Biochemistry Tests Done By Computerised Auto Analyser

HAEMATOLOGY | CLINICAL PATHOLOGY | BIOCHEMISTRY | SEROLOGY | MICROBIOLOGY | HISTOPATHOLOGY

**24 Hours Emergency Service**

**Home Service Available**



Scanned with OKEN Scanner



PT.NAME : - SNEHLATA BORHADE  
REF. BY : DR. MEDIWHEEL LIFE INS

DATE : 13/04/2024  
AGE : 35 Yrs. SEX : F  
PT.NO. : 201 130424

**EXAMINATION OF URINE**

Normal Range

**PHYSICAL EXAMINATION**

Quantity : 05 ml  
Colour : Pale Yellow  
Appearance : Clear  
Deposit : Absent  
Reaction (pH) : Acidic  
Specific Gravity : 1.024

**CHEMICAL EXAMINATION**

Proteins : Absent  
Glucose : Absent  
Ketone Bodies : --  
Bile Salts : Absent Absent  
Bile Pigments : Absent Absent  
Urobilinogen : --  
Occult Blood : Absent

**MICROSCOPIC EXAMINATION**

Epithelial Cells : 1 - 2 /hpf  
Pus Cells : 2 - 3 /hpf  
Red Blood Cells : Absent /hpf  
Casts : Absent  
Crystals : Absent  
Amorphous Deposits : Absent

**OTHER FINDINGS**

Yeast Cells : Absent  
Trichomonas vaginalis : Absent  
Bacteria : Absent  
Mucus Threads : Absent  
Spermatozoa : Absent



Dr. Vandana G. Powar  
M.B.B.S., D.C.P.  
Reg. No. 68137

**PATHOLOGIST**

*[Signature]*  
DR. VANDANA POWAR  
M.B.B.S., D.C.P.

All Biochemistry Tests Done By Computerised Auto Analyser

HAEMATOLOGY | CLINICAL PATHOLOGY | BIOCHEMISTRY | SEROLOGY | MICROBIOLOGY | HISTOPATHOLOGY

**24 Hours Emergency Service**

**Home Service Available**



Dr. Vandana G. Powar M.B.B.S., D.C.P.  
Consultant Pathologist



**PARTH**  
PATHOLOGY LABORATORY  
(Computerised)

LAB - Shop No. 7, "Diwan Towers" Mangalwar Peth, Near Mirajkar Tikti, Opp. Nutan Marathi  
High School, Kolhapur. Mob. 9158529408, 9422047480, 9921285167

PATIENT NAME: - SNEHLATA BORHADE

AGE - 35/SEX-FEMALE

REFERANCE :- MEDWHEEL LIFE INS.

DATE - 13/04/2024

BIOCHEMISTRY

NORMAL VALUE

SRUM VLDL - 29.0 mmol/L

10-50 mmol / L

Dr. Vandana G. Powar  
M.B.B.S., D.C.P.  
Reg. No. 68137

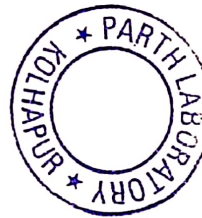

**PATHOLOGIST**

*[Signature]*  
DR. VANDANA POWAR  
M.B.B.S., D.C.P.

All Biochemistry Tests Done By Computerised Auto Analyser

HAEMATOLOGY | CLINICAL PATHOLOGY | BIOCHEMISTRY | SEROLOGY | MICROBIOLOGY | HISTOPATHOLOGY

24 Hours Emergency Service

Home Service Available



Scanned with OKEN Scanner

**Dr. Vandana G. Powar** M.B.B.S., D.C.P.  
Consultant Pathologist



**PARTH**  
PATHOLOGY LABORATORY  
(Computerised)

LAB - Shop No. 7, "Diwan Towers" Mangalwar Peth, Near Mirajkar Tikti, Opp. Nutan Marathi High School, Kolhapur. Mob. 9158529408, 9422047480, 9921285167

PATIENT NAME: - SNEHLATA BORHADE

AGE - 35/SEX - FEMALE

REFERANCE :- MEDWHEEL LIFE INS.

DATE - 13/04/2024

### BIOCHEMISTRY

S. GAMMA G.T : 42.2 mmol/L

NORMAL RENGE

10 -50 mmol/L

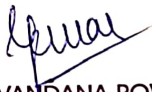
  
**Dr. Vandana G. Powar**  
M.B.B.S., D.C.P.  
PATHOLOGIST  
  
DR. VANDANA POWAR  
M.B.B.S., D.C.P.

All Biochemistry Tests Done By Computerised Auto Analyser

HAEMATOLOGY | CLINICAL PATHOLOGY | BIOCHEMISTRY | SEROLOGY | MICROBIOLOGY | HISTOPATHOLOGY

24 Hours Emergency Service

Home Service Available



Scanned with OKEN Scanner



Dr. Vandana G. Powar M.B.B.S., D.C.P.  
Consultant Pathologist



**PARTH**  
PATHOLOGY LABORATORY  
(Computerised)

LAB - Shop No. 7, "Diwan Towers" Mangalwar Peth, Near Mirajkar Tiktl, Opp. Nutan Marathi  
High School, Kolhapur. Mob. 9158529408, 9422047480, 9921285167

13/04/2024

**THE ECG OF THE CLIENT – SNEHLATA BORHADE  
IS WITHIN NORMAL LIMIT  
NO ABNORMAL FINDINGS ARE DETECTED .**



Dr. Vandana G. Powar  
M.B.B.S., D.C.P.  
Reg. No. 68137

**PATHOLOGIST**

DR. VANDANA POWAR  
M.B.B.S., D.C.P.

All Biochemistry Tests Done By Computerised Auto Analyser

HAEMATOLOGY | CLINICAL PATHOLOGY | BIOCHEMISTRY | SEROLOGY | MICROBIOLOGY | HISTOPATHOLOGY

**24 Hours Emergency Service**

**Home Service Available**



Scanned with OKEN Scanner

# KUSUM HEART CARE CLINIC, KOLHAPUR [+91 8411979955]

**SNEHLATA M BORHADE (35 F): 524**

Date: 13-04-2024

Time: 10:33

Chart Speed: 25 mm/sec

Filter: 35Hz

Mains Filter: ON

Amplitude: 10mm/mV



ISO = R - 60 ms, J = R + 60 ms, Post J = J + 80 ms

Lead	P(mV)	Q(mV)	R(mV)	S(mV)	T(mV)
I	-0.01	0.01	0.13	-0.05	0.03
II	0.08	-0.36	0.65	0.04	0.04
III	0.11	-0.36	0.53	0.11	0.03
aVR	-0.03	0.16	-0.47	0.04	-0.04
aVL	-0.05	0.19	-0.2	-0.08	0
aVF	0.09	-0.36	0.57	0.09	0.04
V1	0.01	0.12	-0.33	-0.19	-0.03
V2	-0.08	0.16	-0.29	-0.49	0.01
V3	-0.01	-0.19	0.28	-0.44	0.04
V4	0.01	-0.24	0.49	-0.13	0.04
V5	0.08	-0.36	0.65	0.04	0.04
V6	0.01	-0.25	0.47	0.09	0.03

Intervals (ms)

P-Q	Q-R-S	Q-T	Q-TC
78	48	300	419

Axis (deg)

P	QRS	T
90	73	63

**HR: 117 bpm**

BP: 120/80 mmHg

Interpretation: NORMAL

  
**DR. SHANTANU PALKAR**  
 Doctor: DR SHA MBBS PGDCC  
**CLINICAL CARDIOLOGIST**  
**KUSUM HEART CARE CLINIC.**

Patient Name : MRS. SNEHLATA BORHADE  
Referred By : Dr. VANDANA POWAR

Date : 13 Apr 2024  
Age : 35 YEARS Sex : F

Clinically –For Health Check UP.

### Abdomen Sonography

**LIVER** : is normal in size, shape, position and shows normal echogenicity. The contours are smooth. The parenchyma shows homogeneous echo texture. The intra – hepatic portal and venous system appears normal. The portal vein is normal and show hepatopetal flow. The intra-hepatic biliary radicals are not dilated. There is no focal mass lesion.

**GALL BLADDER**: is physiologically distended, normal in size and echotexture. There is no evidence of echoreflexive calculus in gall bladder. There is no abnormal biliary tree dilation noted. The portal vein & C.B.D appear normal. Wall thickness is normal. No e/o cholecystitis/calculus seen. PV measures -11 mm, CBD measures – 3 mm

**PANCREAS**: is normal size, position & echotexture. The contours are smooth. There is no focal mass lesion seen. No pancreatitis or calcification.

**SPLEEN**: is normal in size, shape and echopattern. The contours are smooth. The splenic vein and portal vein are normal in calibre.

**KIDNEYS**: Both the kidneys are normal in size, shape and position and contours. There is no echoreflexive obstructing calculus seen on either sides nor hydronephrosis. Both visualized ureters appear to be normal. Parenchymal thickness and cortical thickness is normal. Cortico-medullary differentiation is well maintained.

**Right kidney** measures 111 X 44 mm, **Left kidney** measures 106 X 52 mm.

**Urinary bladder** is physiologically distended, appears normal. No intraluminal abnormality.

Aorta and IVC are normal. No e/o free fluid in peritoneal cavity. No ascites. No significant lymphadenopathy. Bowel loops appear normal in size with good peristalsis.

**Appendix** is not appreciated in today's study. Terminal ileum is well seen. No probe tenderness in right iliac fossa or anywhere in abdomen.

**IMPRESSION** : < NO SIGNIFICANT ABNORMALITY SEEN.

ADVICE - Clinical correlation and follow up if clinically needed.  
THANKS FOR REFERRAL. FEEDBACK IS WELCOME.

*Neहा*

DR. NEHA S. GHORPADE  
MBBS DMRE Reg. No. 79916  
Consulting Radiologist

डॉ. नेहा घोरपडे  
एम. बी. बी. एस., डी.एम.आर.ई (रेडीओलॉजिस्ट)  
रजि.नं.79916

परत येताना सर्व जुने रिपोर्ट्स, सोनोग्राफी रिपोर्ट्स अथवा एक्स-रे असल्यास बरोबर घेऊन येणे.

Patient Name : MRS. SNEHLATA BORHADE  
Referred By : Dr. VANDANA POWAR

Date : 13 Apr 2024  
Age : 35 YEARS Sex : F

LMP : 29 MAR 2024  
CLINICALLY : For Health Check up.

### PELVIC SONOGRAPHY

UTERUS - has smooth outlines  
and normal echo-appearance  
The endometrial echo is 10 mm thick.  
Uterus ante- verted, Bulky measures are 88 x 58 x 71mm.

The ovaries are normal.  
Right ovary size is 32 x 30 mm. Right ovary shows follicle of size 18 mm.  
Left ovary size is 34 x 18 mm.

There is no abnormal adnexal mass.

There is minimal free fluid in cul de sac.

IMPRESSION : < BULKY UTERUS.

*Neha*

DR. NEHA S. GHORPADE  
MBBS DMRE Reg. No. 79916  
Consulting Radiologist

डॉ. नेहा घोरपडे

एम. बी. बी. एस., डी.एम.आर.ई (रेडीओलॉजिस्ट)  
रजि.नं.79916

परत येताना सर्व जुने रिपोर्ट्स, सोनोग्राफी रिपोर्ट्स अथवा एक्स-रे असल्यास बरोबर घेऊन येणे.

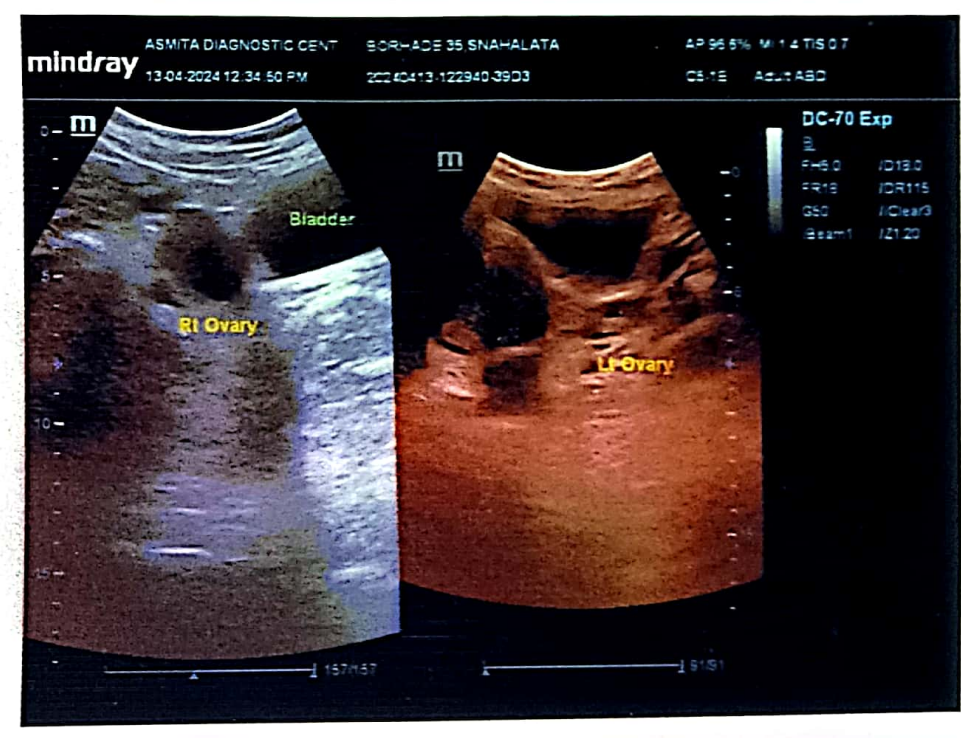
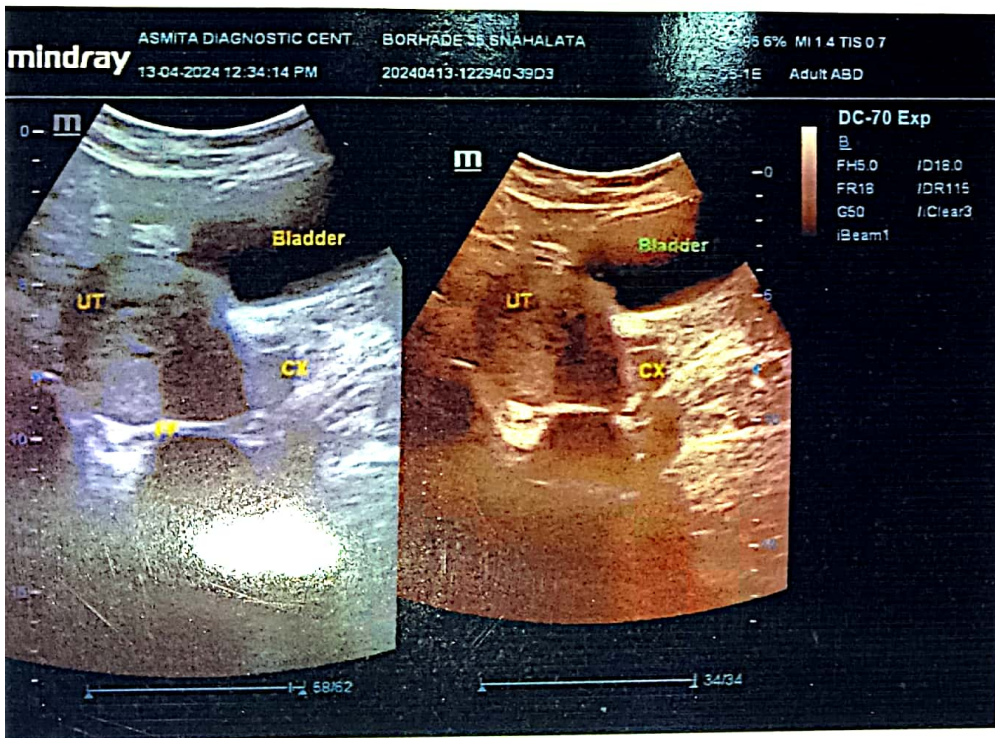
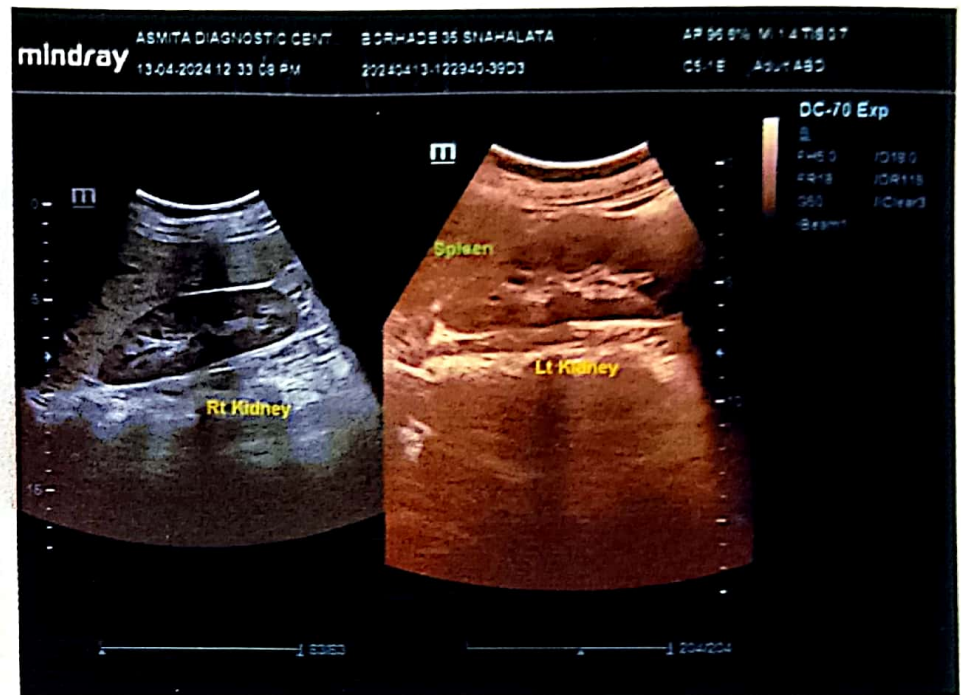
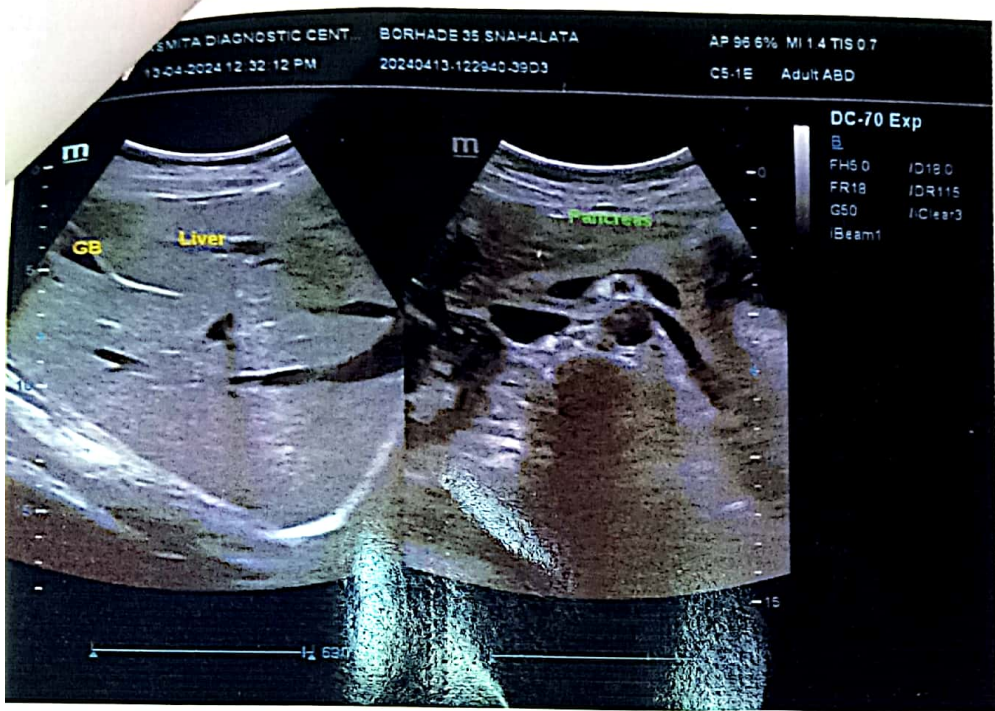

# KUSUM HEART CARE CLINIC, KOLHAPUR [+91 8411979955]

**Name:** SNEHLATA M BORHADE **Date:** 13-04-2024 **Time:** 10:34  
**Age:** 35 **Gender:** F **Height:** 157 cms **Weight:** 63 Kg **ID:** 524  
**Clinical History:** NO MAJOR ILLNESS  
**Medications:** NO MEDS

### Test Details:

**Protocol:** Bruce **Predicted Max HR:** 185 **Target HR:** 157 (85% of Pr. MHR)  
**Exercise Time:** 0:06:08 **Achieved Max HR:** 179 (97% of Pr. MHR)  
**Max BP:** 140/80 **Max BP x HR:** 25060 **Max Mets:** 7  
**Test Termination Criteria:**

### Protocol Details:

Stage Name	Stage Time	METS	Speed kmph	Grade %	Heart Rate bpm	BP mmHg	RPP	Max ST Level mm	Max ST Slope mV/s
Supine	00:09	1	0	0	113	120/80	13560	-0.4 V1	0.6 II
Standing	00:09	1	0	0	112	120/80	13440	-0.6 III	0.4 II
HyperVentilation	00:10	1	0	0	107	120/80	12840	-0.8 III	0.4 V3
PreTest	00:22	1	1.6	0	122	120/80	14640	0.9 V5	-0.9 V1
Stage: 1	03:00	4.7	2.7	10	168	130/80	21840	0.4 V3	1.3 V3
Stage: 2	03:00	7	4	12	179	130/70	23270	1 V3	1.7 V3
Peak Exercise	00:08	6.9	5.5	14	179	130/70	23270	1 V3	1.7 V3
Recovery1	01:00	1	0	0	162	140/80	22680	1.6 V3	1.9 V3
Recovery2	01:00	1	0	0	130	130/70	16900	2.2 V3	2.6 II
Recovery3	01:00	1	0	0	115	120/60	13800	1 V3	1.8 V3
Recovery4	00:02	1	0	0	115	120/60	13800	1.3 V3	2 V3

### Interpretation

The Patient Exercised according to Bruce Protocol for 0:06:08 achieving a work level of 7 METS.  
 Resting Heart Rate, initially 113 bpm rose to a max. heart rate of 179bpm (97% of Predicted Maximum Heart Rate).  
 Resting Blood Pressure of 120/80 mmHg, rose to a maximum Blood Pressure of 140/80 mmHg

GOOD EFFORT TOLERANCE  
 NORMAL INOTROPIC RESPONSE  
 NORMAL CHRONOTROPIC RESPONSE  
 THR ACHEIVED ; ADEQUATE METS ACHEIVED  
 NO SIGNIFICANT ST SEGMENT CHANGES NOTED IN EXERCISE AND RECOVERY  
 TMT IS NEGATIVE FOR STRESS INDUCIBLE ISCHAEMIA AT GIVEN WORKLOAD

Ref. Doctor: MEDWHEEL

  
**DR. SHANTANU PALKAR** DR. SHANTANU PALKAR  
(Summary Report created by User)  
**MBBS PGDCC**  
**CLINICAL CARDIOLOGIST**  
**KUSUM HEART CARE CLINIC.**

**SCHILLER**  
 The Art of Diagnostics

# KUSUM HEART CARE CLINIC, KOLHAPUR [+91 8411979955]

**SNEHLATA M BORHADE (35 F)**

Bruce Protocol

ID: 324

Date: 13-04-2024

Exec Time : 0:00:00

Stage Time: 00:09

**HR: 113 bpm**

STLevel(mm) STSlope(mV/s)

Stage: Supine

Speed: 0 km/h

Slope: 0%

THR: 157 bpm

BP: 120/80 mmHg

STLevel(mm) STSlope(mV/s)

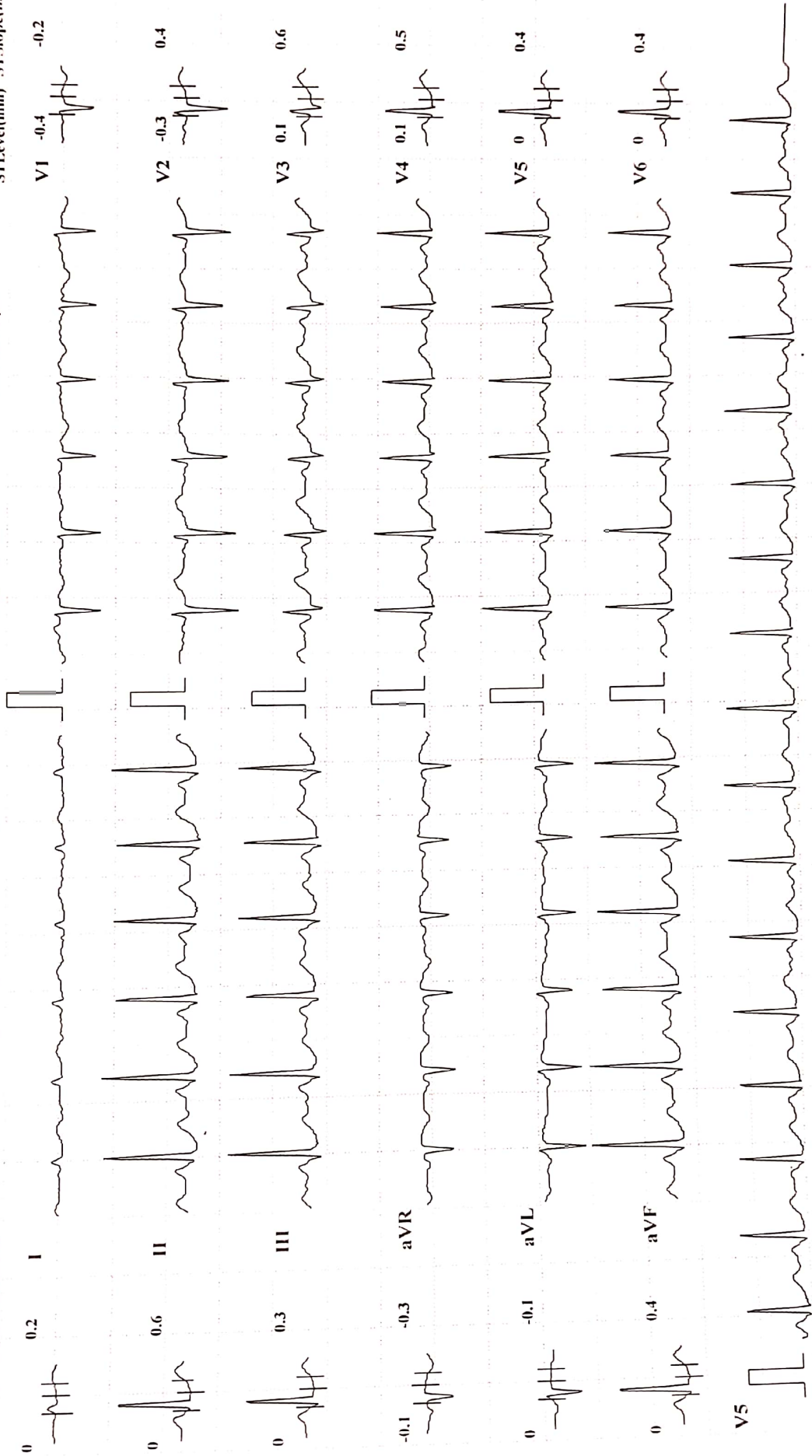

Chart Speed: 25 mm/sec

Amplitude: 10mm/mV Filter: 35 Hz Mains Filter: ON ISO = R - 60 ms, J = R + 60 ms, Post J = J + 80 ms

Schiller Cardioit CS-10 Version:3.4

**KUSUM HEART CARE CLINIC, KOLHAPUR [+91 8411979955]**

**SNEHLATA M BORHADE (35 F)**

Bruce Protocol

ID: 524

**HR: 112 bpm**

BP: 120/80 mmHg  
STLevel(mm) STSlope(mV/s)

Date: 13-04-2024

Exec Time : 0:00:00

Stage Time: 00:09

Speed: 0

Slope: 0 %

THR: 157 bpm

Stage: Standing

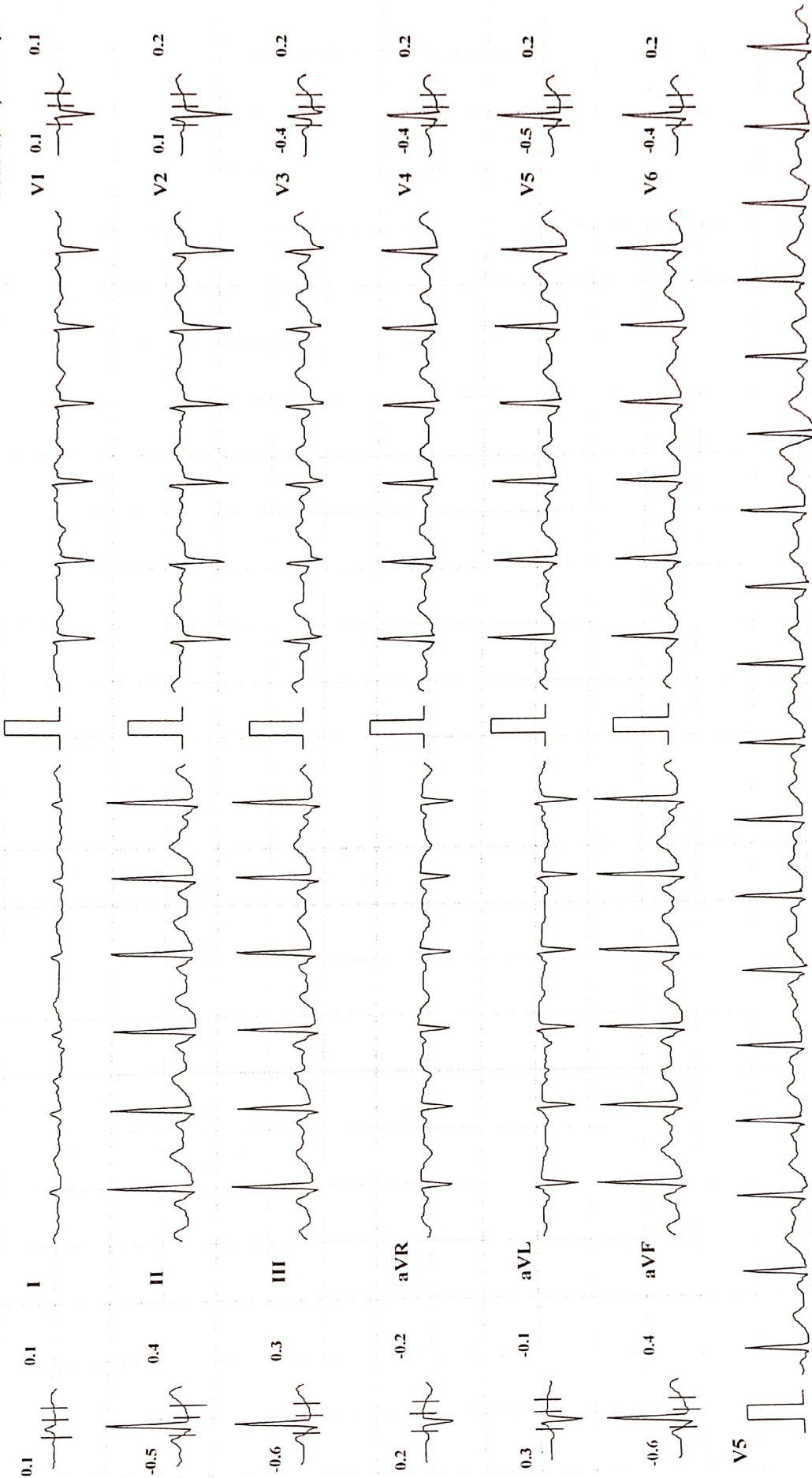

Chart Speed: 25 mm/sec

Amplitude: 10mm/mV Filter: 35 Hz Mains Filter: ON ISO = R - 60 ms, J = R + 60 ms, Post J = J + 80 ms

Schiller Cardioit CS-10 Version.3.4



# KUSUM HEART CARE CLINIC, KOLHAPUR [+91 8411979955]

**SNEHLATA M BORHADE (35 F)**  
ID: 524

Bruce Protocol

STLevel(mm) STSlope(mV/s)

Date: 13-04-2024

Exec Time : 0:00:00

Stage Time: 00:10

Stage: HyperVentilation

Slope: 0 %

THR: 157 bpm

**HR: 107 bpm**

BP: 120/80 mmHg

STLevel(mm) STSlope(mV/s)

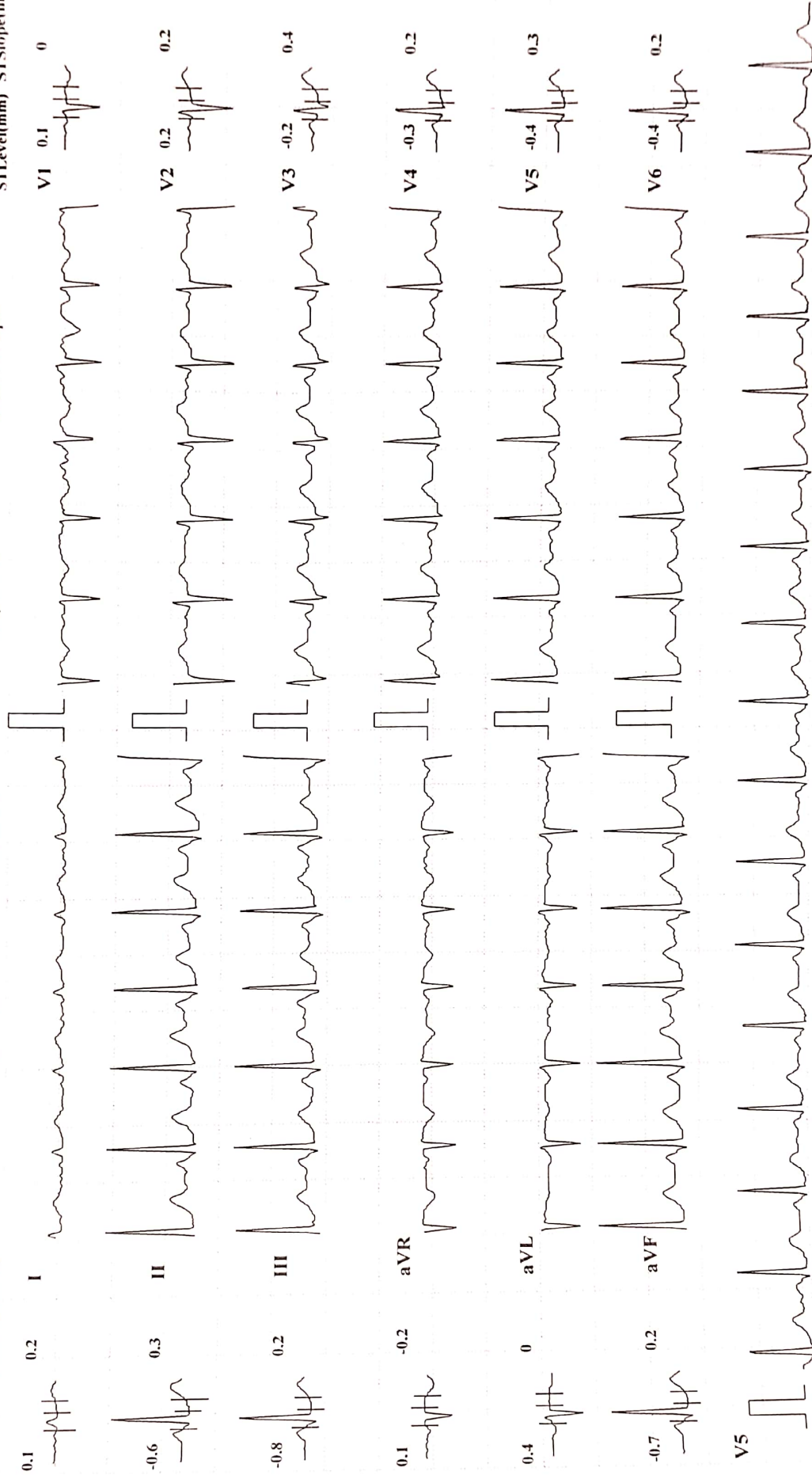

Chart Speed: 25 mm/sec

Amplitude: 10mm/mV

Filter: 35 Hz Mains Filter: ON

ISO = R - 60 ms, J = R + 60 ms, Post J = J + 80 ms

Schiller Cardiovit CS-10 Version 3.4



**KUSUM HEART CARE CLINIC, KOLHAPUR [+91 8411979955]**

**SNEHLATA M BORHADE (35 F)**  
ID: 524  
Bruce Protocol

**HR: 168 bpm**

BP: 130/80 mmHg  
STLevel(mm) STISlope(mV/s)

Date: 13-04-2024  
Exec Time : 0:03:00  
Stage Time: 03:00  
Slope: 10 %  
THR: 157 bpm

STLevel(mm) STISlope(mV/s)

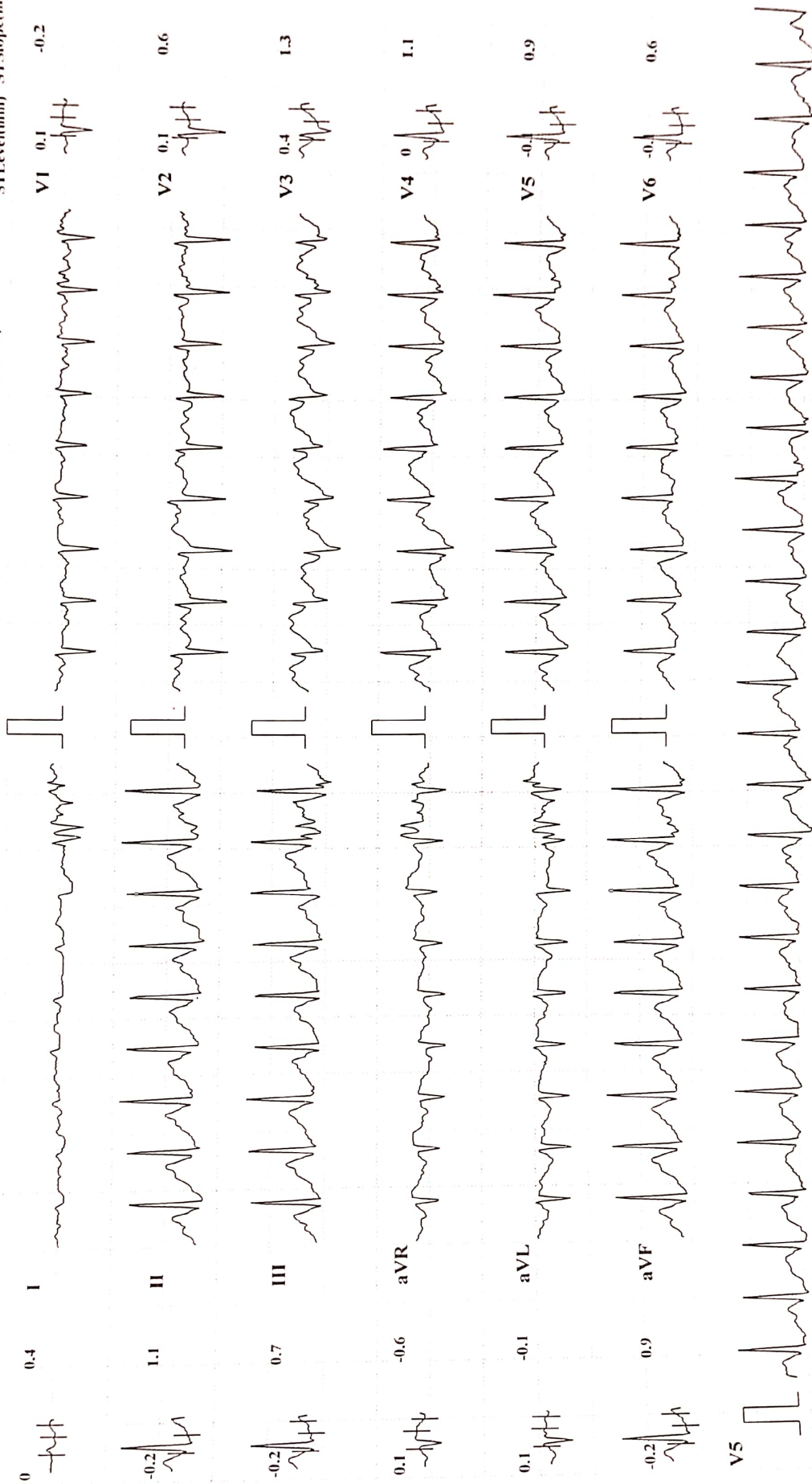

Chart Speed: 25 mm/sec

Amplitude: 10mm/mV Filter: 35 Hz Mains Filter: ON ISO = R - 60 ms, J = R + 60 ms, Post J = J + 80 ms

Schiller Cardiovit CS-10 Version.3.4

**KUSUM HEART CARE CLINIC, KOLHAPUR [+91 8411979955]**

**SNEHLATA M BORHADE (35 F)**

Bruce Protocol

ID: 524

Stage: 2

**HR: 179 bpm**

BP: 130/70 mmHg

STLevel(mm) STSlope(mV/s)

Exec Time : 0:06:00

Stage Time: 03:00

Date: 13-04-2024

Slope: 12 %

Speed: 4 kmph

THR: 157 bpm

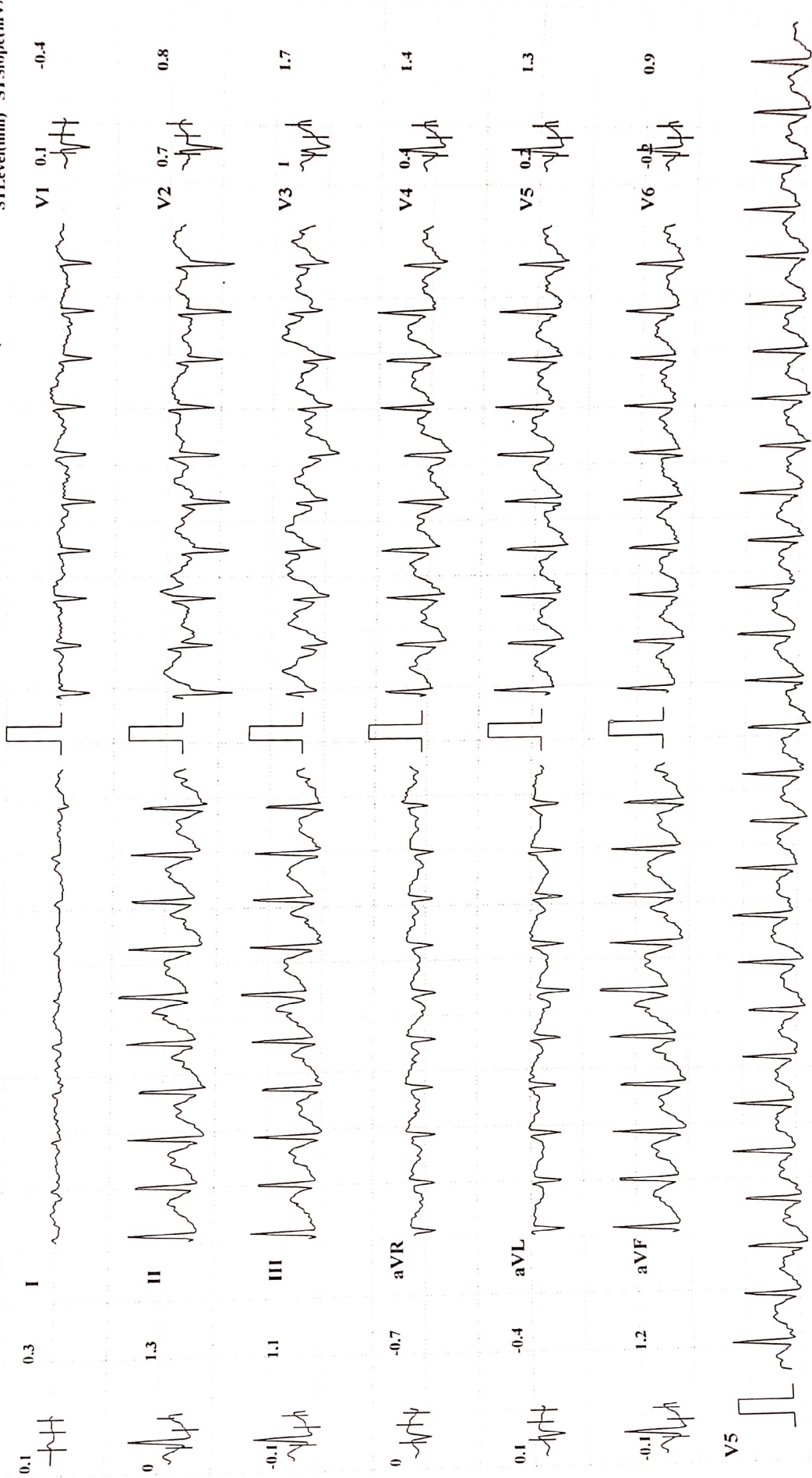

Chart Speed: 25 mm/sec    Amplitude: 10mm/mV    Filter: 35 Hz    Mains Filter: ON    ISO = R - 60 ms, J = R + 60 ms, Post J = J + 80 ms    Schiller Cardiovit CS-10 Version 3.4

**KUSUM HEART CARE CLINIC, KOLHAPUR [+91 8411979955]**

**SNEHLATA MBORHADE (35 F)**  
ID: 524  
Bruce Protocol

**HR: 179 bpm**

BP: 130/70 mmHg  
STLevel(mm) STSlope(mV/s)

Exec Time : 0:06:08  
Stage Time: 00:08  
Slope: 14 %  
THR: 157 bpm

Date: 13-04-2024  
Speed: 5.5 kmph  
Stage: 3 Peak Exercise

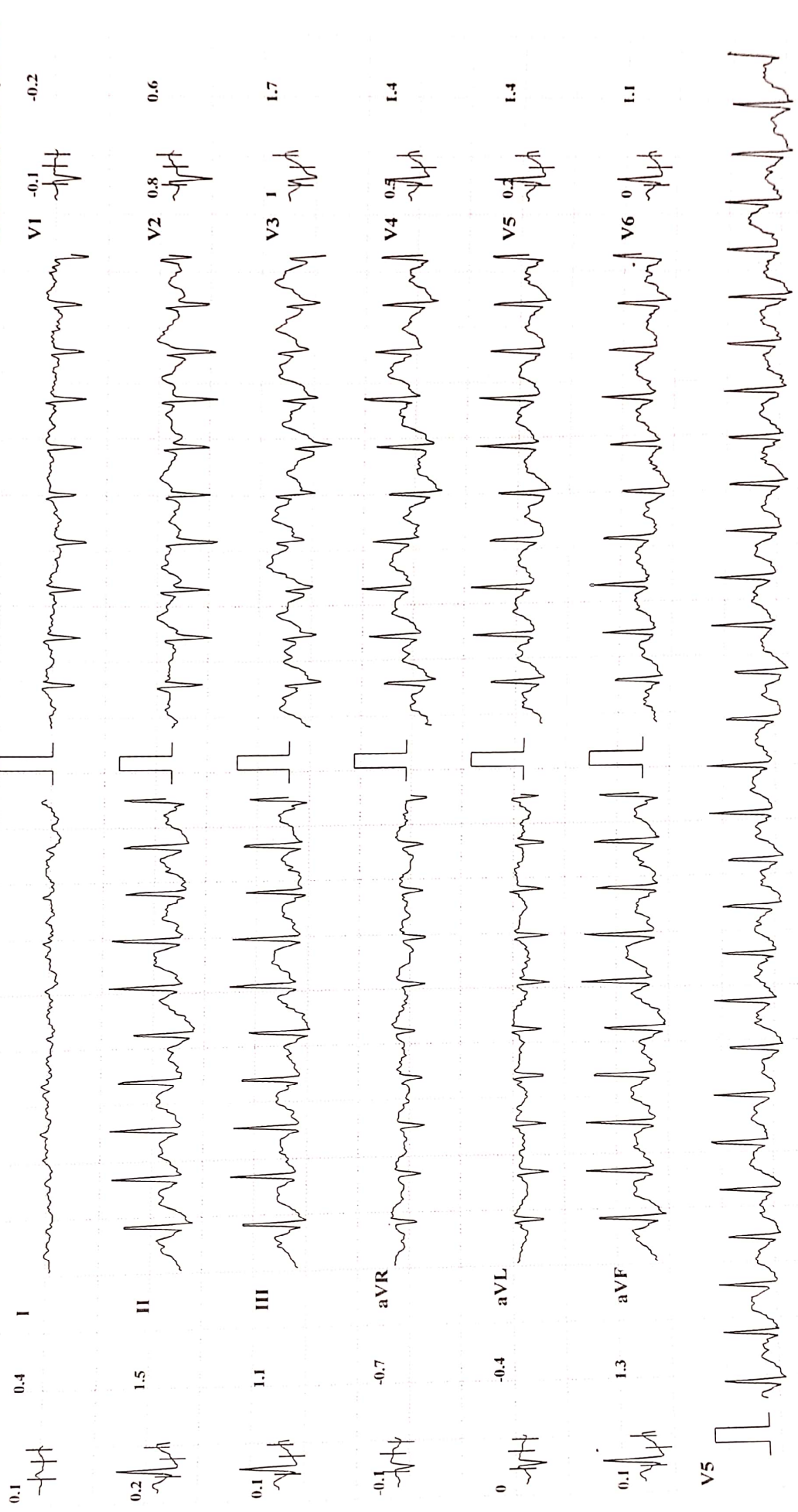

Chart Speed: 25 mm/sec

Amplitude: 10mm/mV Filter: 35 Hz Mains Filter: ON ISO = R - 60 ms, J = R + 60 ms, Post J = J + 80 ms

Schiller Cardiovit CS-10 Version\_3.4

**KUSUM HEART CARE CLINIC, KOLHAPUR [+91 8411979955]**

**SNEHLATA M BORHADE (35 F)**

Bruce Protocol

ID: 524

**HR: 162 bpm**

BP: 140/80 mmHg

STLevel(mm) STSlope(mV/s)

Date: 13-04-2024

Exec Time : 00:00

Stage Time: 01:00

Stage: Recovery1

Slope: 0 %

THR: 157 bpm

Speed: 0 kmph

V1 0 -0.2

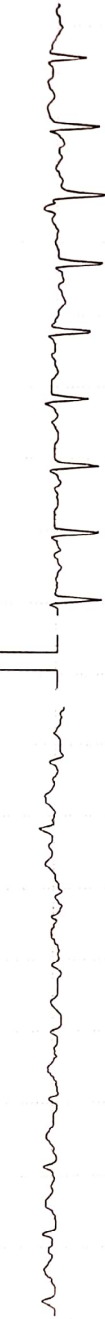

0.3 0.5 I



V2 1.2 1.3

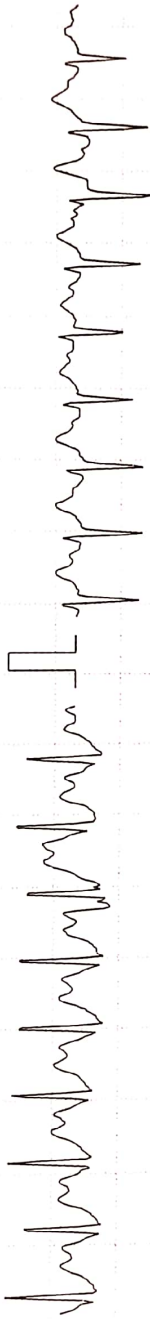

0.7 II



V3 1.6 1.9

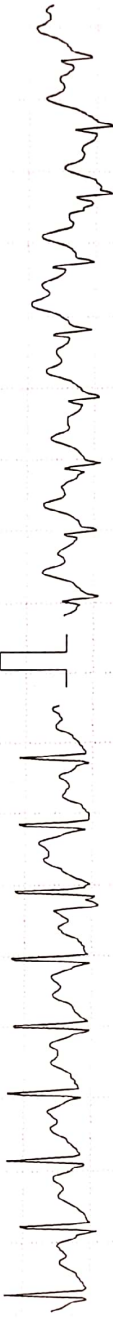

0.3 III



V4 0.9 1.6

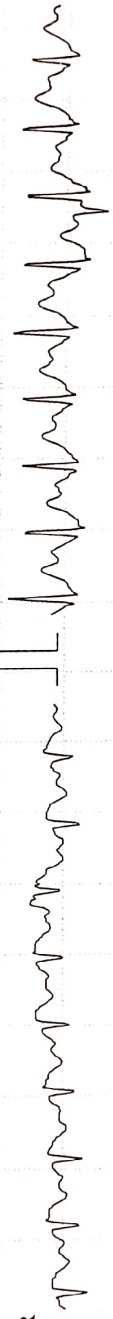

-0.4 -0.9 aVR



V5 0.6 1.3

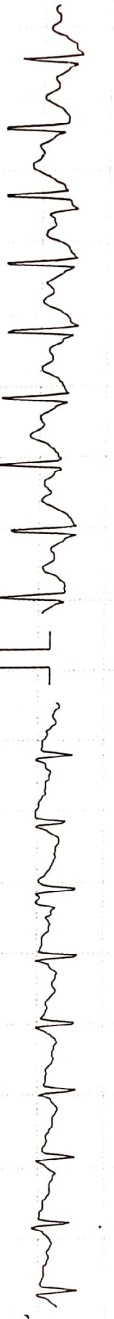

0 -0.3 aVL



V6 0.3 1.1

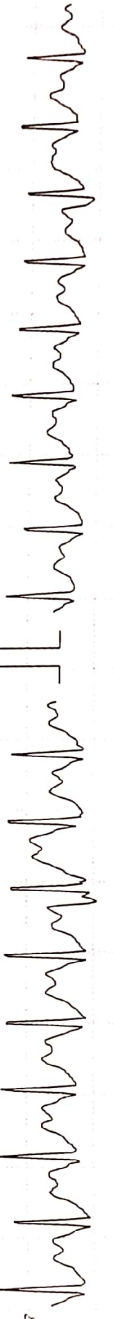

0.4 1.4 aVF



V5



Chart Speed: 25 mm/sec

Amplitude: 10mm/mV

Filter: 35 Hz Mains Filter: ON

ISO = R - 60 ms, J = R + 60 ms, Post J = J + 80 ms

Schiller Cardiovit CS-10 Version 3.4



**KUSUM HEART CARE CLINIC, KOLHAPUR [+91 8411979955]**

**SNEHLATA M BORHADE (35 F)**

Bruce Protocol ID: 524

STLevel(mm) STSlope(mV/s)

**HR: 130 bpm**

BP: 130/70 mmHg

STLevel(mm) STSlope(mV/s)

Date: 13-04-2024

Exec Time : 00:00

Stage: Recovery2

Speed: 0 kmph

Slope: 0 %

Stage Time: 01:00

THR: 157 bpm

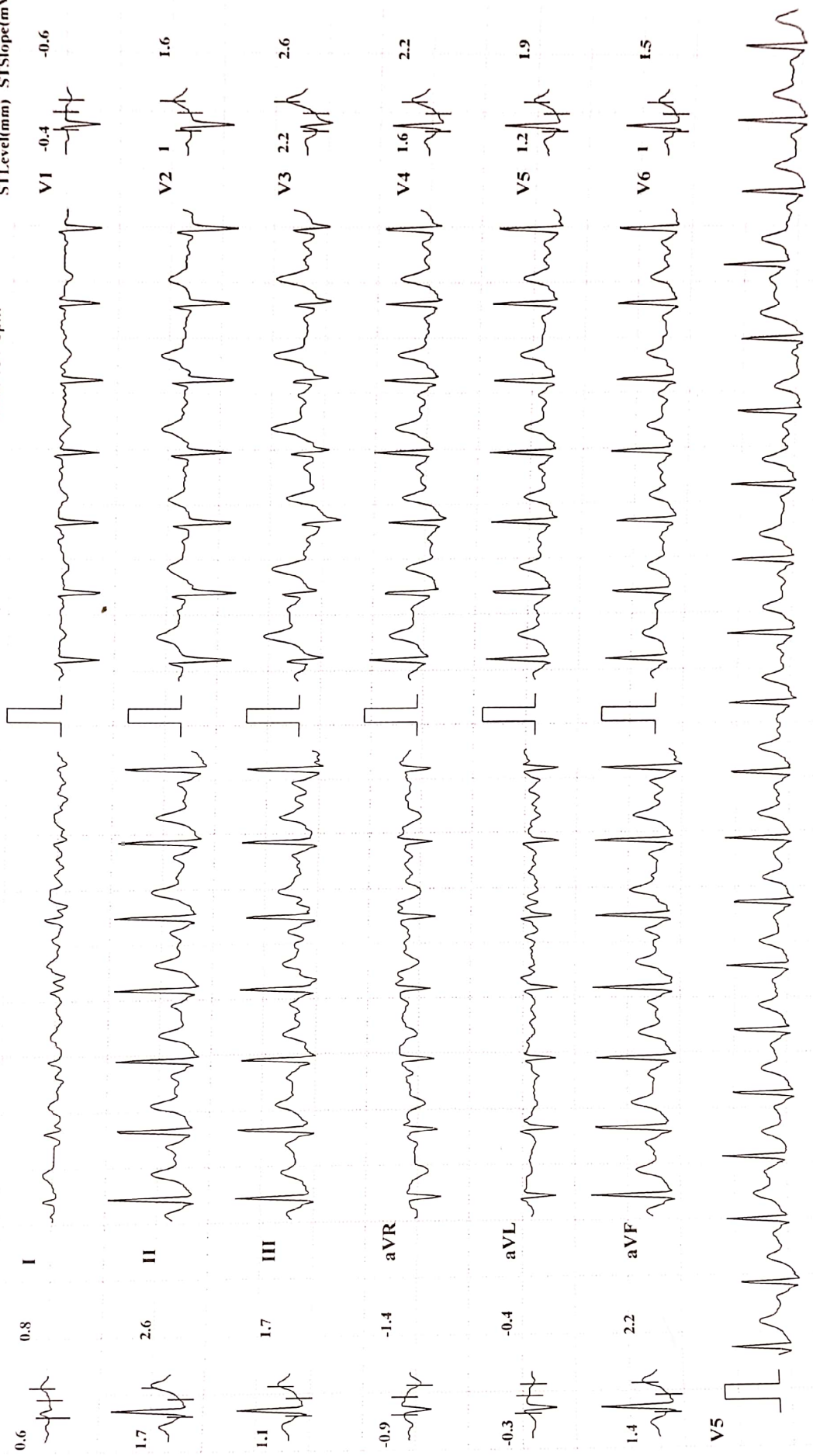

Chart Speed: 25 mm/sec

Amplitude: 10mm/mV

Filter: 35 Hz Mains Filter: ON

ISO = R - 60 ms, J = R + 60 ms, Post J = J + 80 ms

Schiller Cardioit CS-10 Version.3.4



**KUSUM HEART CARE CLINIC, KOLHAPUR [+91 8411979955]**

**SNEHLATA M BORHADE (35 F)**

Bruce Protocol

ID: 524

Stage: Recovery3

Date: 13-04-2024

Speed: 0 kmph

Exec Time : 00:00

Stage Time: 01:00

**HR: 115 bpm**

BP: 120/60 mmHg

STLevel(mm) STSlope(mV/s)

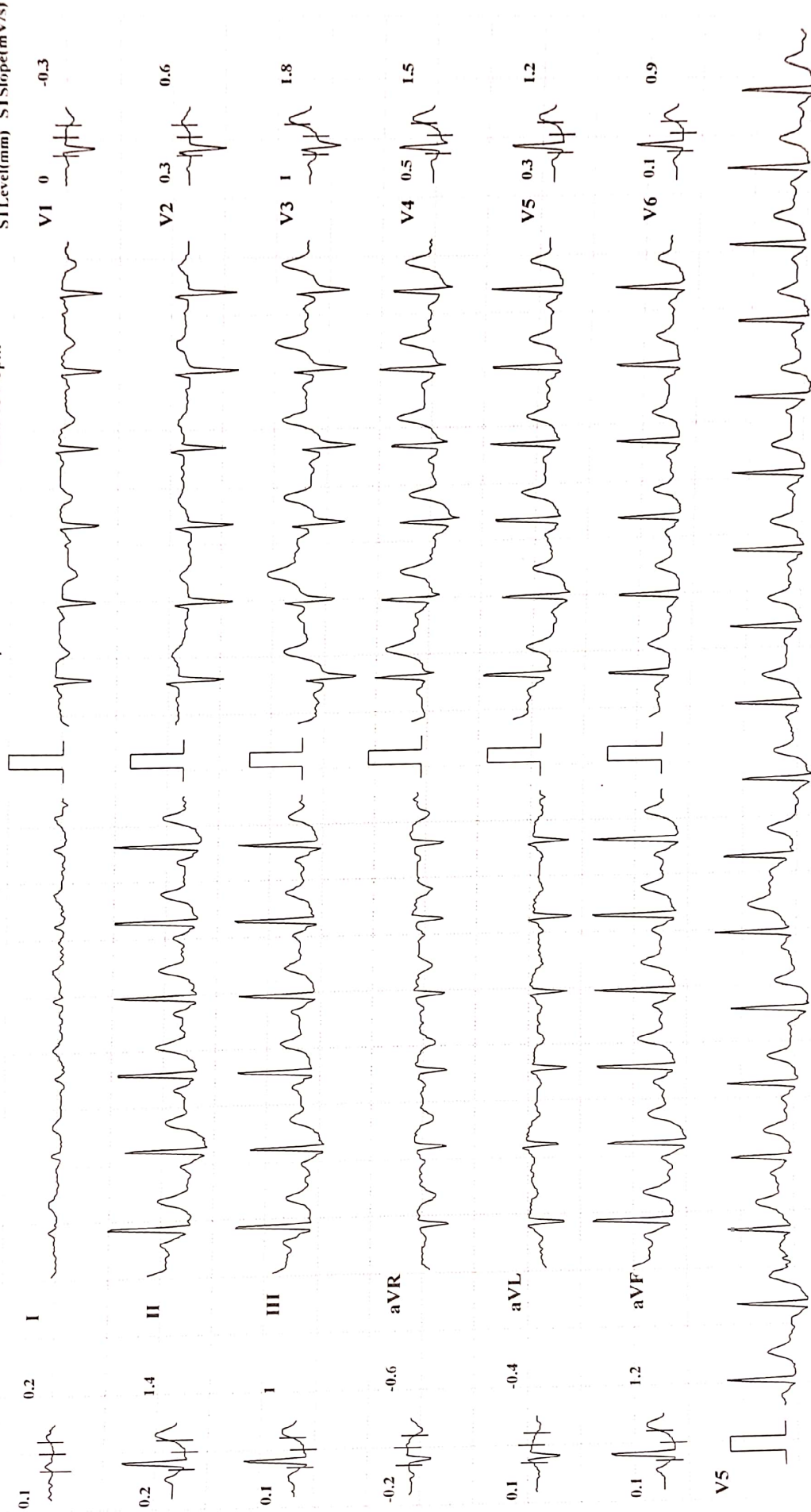

Chart Speed: 25 mm/sec

Amplitude: 10mm/mV

Filter: 35 Hz Mains Filter: ON

ISO = R - 60 ms, J = R + 60 ms, Post J = J + 80 ms

Schiller Cardiovit CS-10 Version 3.4



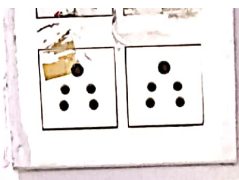

SERVICES		BACKSHEET	
TYPE	CHARGES	TYPE	CHARGES
REG.	100	REG. (2ND)	100
TRANSFER	100	REG. (3RD)	100
RENTAL	100	REG. (4TH)	100
...	...	...	...

N4

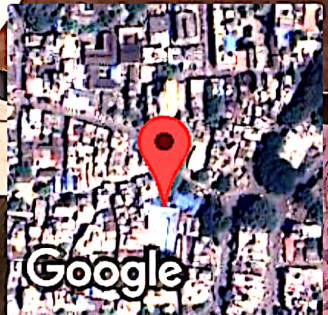
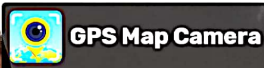

Kolhapur, Maharashtra, India  
 Rajghat Rd, Mangalwar Peth, C Ward, Kolhapur, Maharashtra 416002, India  
 Lat 16.69282°  
 Long 74.224302°  
 13/04/24 08:39 AM GMT +05:30



DATE : 13/04/2024

R

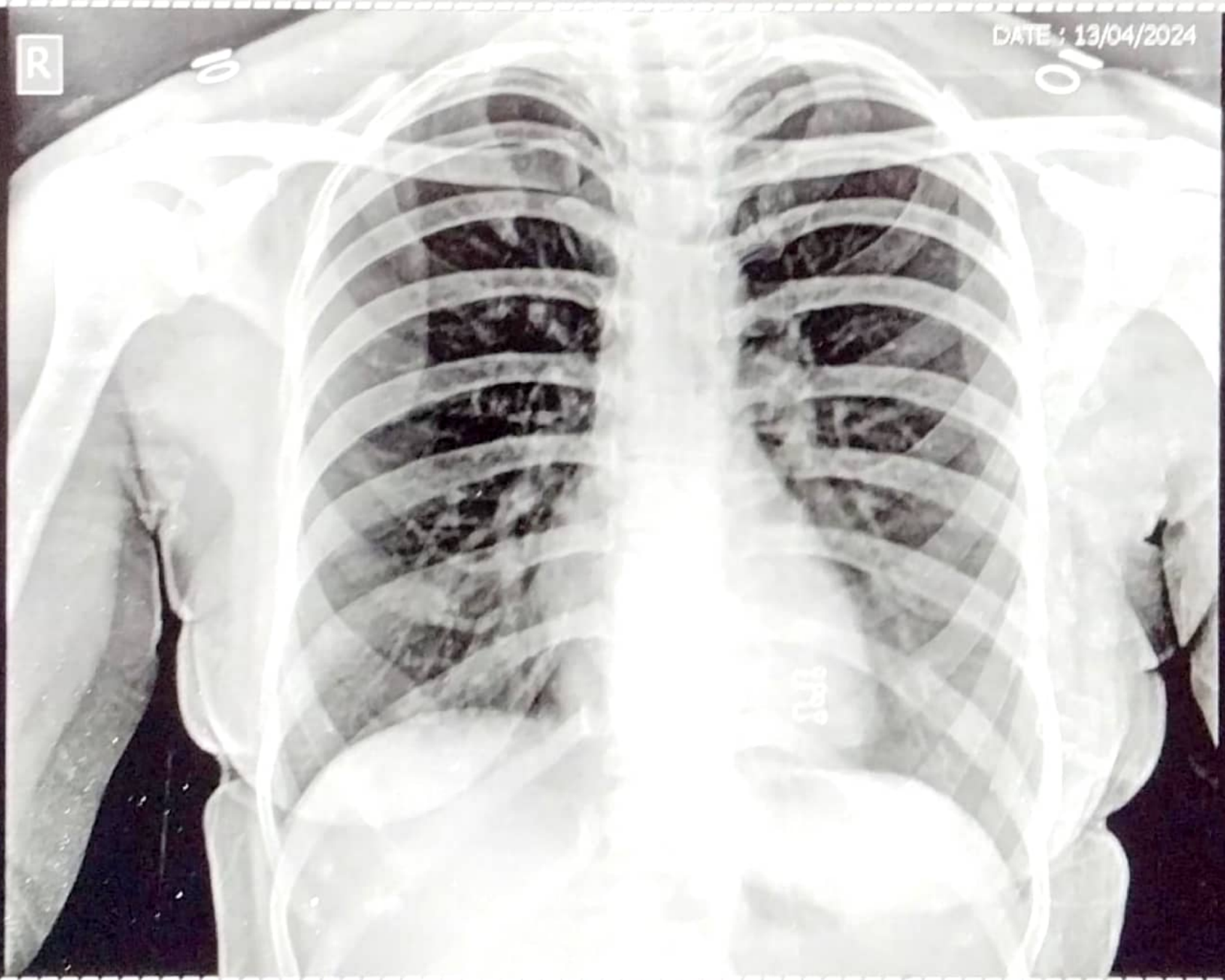

Name: MRS SNEHLATA BORHADE

Age/Sex: 35/ Female

Ref.Dr. PARTH LAB

Chest PA

SWARA DIGITAL X-RAY RAJARAMPURI 10TH LANE KOLHAPUR



# SWARA DIGITAL

## X- RAY

All Types Of Digital, Portable X-rays And Procedural X-rays

---

PATEINT NAME :	MRS SNEHLATA BORHADE	AGE/SEX :	35Y/FEMALE
REF BY :	PARTH LAB	DATE :	13/04/2024

---

### CHEST X-RAY PA

Both lungs fields are normal

Both costophrenic angles appear normal

The tracheal lucency is centrally placed

The mediastinal & diaphragmatic outlines appear normal.

The heart shadow is normal

IMPRESSION :           NORMAL CHEST X-RAY

ADV: Clinical correlated

  
DR SAKSHAM GUPTA  
MBBS,MD Radio diagnosis FMF UK  
Consultant Radiologist

**Mob. 9890185675**

Address : Bramhanand, Near Tawanappa Patne High School, Rajarampuri 10 Galli, Kolhapur.

Scanned with ACE Scanner



Scanned with OKEN Scanner



LAB - Shop No. 7, "Diwan Towers" Mangalwar Peth, Near Mirajkar Tikti, Opp. Nutan Marathi High School, Kolhapur. Mob. 9158529408, 9422047480, 9921285167

NAME : - SNEHLATA BORHADE  
REF BY : Dr. MEDIWHEEL LIFE INS

DATE : 13/04/2024 PT.NO. : 201 13042  
AGE : 35. Yrs. SEX : F

### HAEMOGRAM WITH INDICES

Test	Result	Units	Normal Range
<b>Haemoglobin</b>	5.9	g/dl	12-16
RBC Count	3.99	millions / cu-mm	4.5 - 6.5
PCV	27.1	%	40 - 54
MCV	67.9	fL	80 - 96
MCH	14.8	Pg	27 - 33
MCHC	21.8	gm/dl	33 - 36
RDW CV	17.8	%	11.0 - 14.5
<b>WBC Count</b>	3700	/cumm	4000 - 11000
Neutrophils	57	%	55 - 75
Lymphocytes	38	%	20 - 50
Eosinophils	03	%	1 - 6
Monocytes	02	%	2-10
Basophils	00	%	0 - 1
<b>Platelet Count</b>	219000	/ul	150000 - 450000
MPV	9.6	fL	7.4 - 10.4
PDW	17.1	%	8-12
P-LCR	25.5	%	15-35
<b>E.S.R.</b>	30	mm at 1hr	0-15
(By Wintrobe Method)			
RBC Morphology	Hypochromic+, Microcytic+, Anisopoikilocytosis +, Polychromasia,		
WBC Morphology	Leucopenia		
Platelets	Adequate		

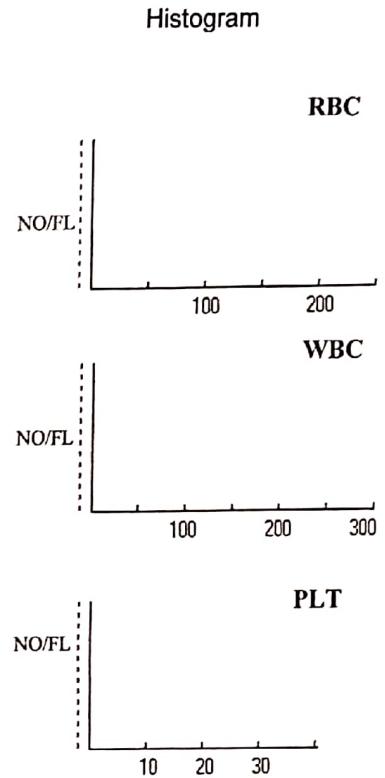

\* Blood group - 'B' Rh Positive

Dr. Vandana G. Powar  
M.B.B.S., D.C.P.  
Reg. No. 68137



**PATHOLOGIST**

DR. VANDANA POWAR  
M.B.B.S., D.C.P.

All Biochemistry Tests Done By Computerised Auto Analyser

HAEMATOLOGY | CLINICAL PATHOLOGY | BIOCHEMISTRY | SEROLOGY | MICROBIOLOGY | HISTOPATHOLOGY

24 Hours Emergency Service

Home Service Available





Corporate Office : HY PATHO LAB

CB 252, GROUND & FIRST FLOOR NARAINA, NEW DELHI 110028

7718962488

info@hyatholab.in

www.hyatholab.in

Toll Free No. : 18001030287

REPORT

PT Name : SNEHLATA BORHADE

Ref By : DR. VANDANA POWAR

Reg No : HL6400479096 / MH145

Barcode : B1474726

INV : THYROID PROFILE -3 (T3 T4 TSH)

Age : 35 Year | Sex : Female

Registered on : 13-04-2024 03:00 PM

Received on : 14-04-2024 09:17 AM

Reported on : 14-04-2024 10:15 AM

SAMPLE COLLECTED AT :



SAMPLE : Serum

THYROID PROFILE -3 (T3 T4 TSH)

TEST DESCRIPTION	RESULT	UNITS	BIOLOGICAL REFERENCE RANGE
TOTAL TRIIODOTHYRONINE (T3) Method: CLIA	1.35	ng/mL	0.80 - 2.00
TOTAL THYROXINE (T4) Method: CLIA	7.85	µg/dl	5.10 - 14.10
THYROID STIMULATING HORMONE (TSH) Method: CLIA	2.49	uIU/ml	0.35 - 5.50

Reference Range

Thyroid hormone status during pregnancy:

Pregnancy	T3	T4	TSH
1st Trimester	0.70-1.80	6-16.5	0.37 - 3.6
2nd & 3rd Trimester	0.80-2.00	6-18.5	0.38 - 4.04

Reference ranges by Age

0-5 days: 0.7-15.2

6 days-2 months: 0.7-11.0

3-11 months: 0.7-8.4

1-5 years: 0.7-6.0

6-10 years: 0.6-4.8

Interpretation

1. Patients having low T3 and T4 levels but high TSH levels suffer from primary hypothyroidism, cretinism, juvenile myxedema or autoimmune disorders.
2. Patients having high T3 and T4 levels but low TSH levels suffer from Grave's disease, toxic adenoma or sub-acute thyroiditis.
3. Patients having either low or normal T3 and T4 levels but low TSH values suffer from iodine deficiency or secondary hypothyroidism.
4. Patients having high T3 and T4 levels but normal TSH levels may suffer from toxic multinodular goiter. This condition is mostly a symptomatic and may cause transient hyperthyroidism but no persistent symptoms.
5. Patients with high or normal T3 and T4 levels and low or normal TSH levels suffer either from T3 toxicosis or T4 toxicosis respectively.
6. In patients with non thyroidal illness abnormal test results are not necessarily indicative of thyroidism but may be due to adaptation to the catabolic state and may revert to normal when the patient recovers.
7. There are many drugs for eg. Glucocorticoids, Dopamine, Lithium, Iodides, Oral radiographic dyes, etc. which may affect the thyroid function tests.
8. Generally when total T3 and total T4 results are indecisive then Free T3 and Free T4 tests are recommended for further confirmation along with TSH levels.

Please correlate with clinical conditions

--End of report--

*Pallavi*

Dr. PALLAVI SAXENA (MD PATH)  
Consultant Pathologist

