

Patient Name : PIYUSH GARG

Age / Gender : 35 years / Male

Endo ID : 181323

Organization : Goyal Diagnostics Profile

Referral : MEDIWHEEL



Collected Date & Time : Apr 08, 2024, 09:13 a.m.

Reported Date & Time : Apr 08, 2024, 10:41 a.m.

Sample ID :



240990005

Test Description	Value(s)	Unit(s)	Reference Range
HAEMATOLOGY			
Hemoglobin (HB)	12.8	gm/dl	13.5 - 18.0
Erythrocyte (RBC) Count	5.07	mil/cu.mm	4.7 - 6.0
Packed Cell Volume (PCV)	42.3	%	42 - 52
Mean Cell Volume (MCV)	83.3	FL	78 - 100
Mean Cell Haemoglobin (MCH)	25.3	Pg	27 - 31
Mean Corpuscular Hb Conc. (MCHC)	30.3	g/dl	32 - 36
Red Cell Distribution Width (RDW)	15.4	%	11.5 - 14.0
Total Leucocytes Count (WBC)	4630	Cell/cu.mm	4000 - 10000
Neutrophils	50	%	40 - 80
Lymphocytes	40	%	20 - 40
Monocytes	06	%	2 - 10
Eosinophils	04	%	1-6
Basophils	00	%	0-1
Mean Platelet Volume (MPV)	7.8	fL	7.2 - 11.7
PCT	0.21	%	0.2 - 0.5
Platelet Count	269	10 ³ /ul	150 - 450

END OF REPORT

Dr. Kusum Heda
M.D.(Patho.)

Dr. Nishi Prasad
M.D.(Patho.)

Consultant Radiologist & Sonologist

Dr. Roopa Goyal

MD (Radio-Diagnosis)

GOYAL
DIAGNOSTICS
4-D ULTRASOUND • COLOUR DOPPLER

SHOP NO. 16-17, 1ST FLOOR SHOPPING CENTRE, OPP. JLN HOSPITAL, AJMER -305 001 PHONE : 2428948

Patient Name : PIYUSH GARG

Age / Gender : 35 years / Male

Endo ID : 181323

Organization : Goyal Diagnostics Profile

Referral : MEDIWHEEL



Collected Date & Time : Apr 08, 2024, 09:13 a.m.

Reported Date & Time : Apr 08, 2024, 11:02 a.m.

Sample ID :



240990005

Test Description	Value(s)	Unit(s)	Reference Range
------------------	----------	---------	-----------------

HAEMATOLOGY

ESR	15	mm	0 - 20
-----	----	----	--------

END OF REPORT

Dr. Kusum Heda
M.D.(Patho.)

Dr. Nishi Prasad
M.D.(Patho.)

Patient Name : PIYUSH GARG

Age / Gender : 35 years / Male

Endo ID : 181323

Organization : Goyal Diagnostics Profile

Referral : MEDIWHEEL



Collected Date & Time : Apr 08, 2024, 09:13 a.m.

Reported Date & Time : Apr 08, 2024, 11:02 a.m.

Sample ID :



240990005

Test Description	Value(s)	Unit(s)	Reference Range
------------------	----------	---------	-----------------

CLINICAL PATHOLOGY

URINE ROUTINE

General Examination

Colour	Pale yellow		Pale Yellow
Transparency (Appearance)	Clear		Clear
Reaction (pH)	Acidic		Acidic / Alkaline
Specific gravity	1.010		1.005-1.030

Chemical Examination

Urine Protein (Albumin)	NIL		NIL
Urine Glucose (Sugar)	NIL		NIL

Microscopic Examination

Pus cells (WBCs)	1-2	/hpf	0-4
Epithelial cells	2-3	/hpf	0-5
Red blood cells	NIL	/hpf	NIL
Crystals	Absent		Absent
Cast	Absent		Absent
Amorphous deposits	Absent		Absent
Bacteria	Absent		Absent
Yeast cells	Absent		Absent
Other	Absent		Absent

END OF REPORT

Dr. Kusum Heda
M.D.(Patho.)

Dr. Nishi Prasad
M.D.(Patho.)

Consultant Radiologist & Sonologist

Dr. Roopa Goyal

MD (Radio-Diagnosis)

GOYAL
DIAGNOSTICS
4-D ULTRASOUND • COLOUR DOPPLER

SHOP NO. 16-17, 1ST FLOOR SHOPPING CENTRE, OPP. JLN HOSPITAL, AJMER -305 001 PHONE : 2428948

Patient Name : PIYUSH GARG

Age / Gender : 35 years / Male

Endo ID : 181323

Organization : Goyal Diagnostics Profile

Referral : MEDIWHEEL



Collected Date & Time : Apr 08, 2024, 09:13 a.m.

Reported Date & Time : Apr 08, 2024, 11:12 a.m.

Sample ID :



240990005

Test Description	Value(s)	Unit(s)	Reference Range
------------------	----------	---------	-----------------

HAEMATOLOGY

BLOOD GROUP ABO AND RHTYPE

Method : Gel Technique & Tube Agglutination

Medical Remark :

'A' POSITIVE

The blood group done is forward blood group only. In case of any discrepancy kindly contact the lab

****END OF REPORT****

Dr. Kusum Heda
M.D.(Patho.)

Dr. Nishi Prasad
M.D.(Patho.)

Patient Name : PIYUSH GARG

Age / Gender : 35 years / Male

Endo ID : 181323

Organization : Goyal Diagnostics Profile

Referral : MEDIWHEEL

Collected Date & Time : Apr 08, 2024, 09:13 a.m.

Reported Date & Time : Apr 08, 2024, 10:42 a.m.

Sample ID :



Test Description	Value(s)	Unit(s)	Reference Range
<u>BIOCHEMISTRY</u>			
<u>LIPID PROFILE</u>			
Cholesterol Total Method : ENZYMETIC COLORIMETRIC METHOD CHOD - POD	180.0	mg/dL	130 -250
Triglycerides Method : ENZYMETIC COLORIMETRIC	151.3	mg/dL	60 -170
HDL Cholesterol Method : PHOSPHOTUNGSTIC ACID	40.2	mg/dL	Normal: 40-60 Major Risk for Heart: > 60
VLDL Cholesterol Method : Calculated	30.26	mg/dL	6 - 38
LDL Cholesterol Method : Calculated	109.54	mg/dL	Optimal < 100 Near / Above Optimal 100-129 Borderline High 130-159 High 160-189 Very High >or = 190
CHOL/HDL Ratio Method : Calculated	4.48		2.6-4.9
LDL/HDL Ratio Method : Calculated	2.72		0.5-3.4

END OF REPORT

Dr. Kusum Heda
M.D.(Patho.)

Dr. Nishi Prasad
M.D.(Patho.)

Patient Name : PIYUSH GARG

Age / Gender : 35 years / Male

Endo ID : 181323

Organization : Goyal Diagnostics Profile

Referral : MEDIWHEEL



Collected Date & Time : Apr 08, 2024, 09:13 a.m.

Reported Date & Time : Apr 08, 2024, 10:42 a.m.

Sample ID :



240990005

Test Description	Value(s)	Unit(s)	Reference Range
------------------	----------	---------	-----------------

BIOCHEMISTRY

LIVER FUNCTION TEST

Bilirubin - Total	0.63	gm/dl	0.0 - 1.20
Bilirubin - Direct	0.19	mg/dL	0.00 - 0.30
Bilirubin - Indirect	0.44	mg/dL	0.1 - 1.0
Method : Calculated			
ASPARTATE AMINO TRANSFERASE (SGOT-AST)	38.4	U/L	5.0-40.0
Method : IFCC with Serum			
ALANINE AMINO TRANSFERASE (SGPT-ALT)	26.7	U/L	5.0 - 40.0
Method : IFCC with POD Serum			
Alkaline Phosphatase	37.0	U/L	MALE & FEMALE
Method : IFCC with Serum			
			4-19 YEAR: 54-369 U/L
			20-59 YEAR: 42-98 U/L
			>60 YEAR: 53-141 U/L
Total Protein	6.75	g/dL	6.00 - 8.00
Method : Biuret, with Serum			
Albumin	4.29	g/dL	3.40 - 5.50
Method : Tech; BCG with Serum			
Globulin	2.46	g/dL	1.5 - 3.5
Method : Calculated			
A/G Ratio	1.74		1.5 - 2.5
Method : Calculated			

END OF REPORT

Dr. Kusum Heda
M.D.(Patho.)

Dr. Nishi Prasad
M.D.(Patho.)

Patient Name : PIYUSH GARG

Age / Gender : 35 years / Male

Endo ID : 181323

Organization : Goyal Diagnostics Profile

Referral : MEDIWHEEL



Collected Date & Time : Apr 08, 2024, 09:13 a.m.

Reported Date & Time : Apr 08, 2024, 10:14 a.m.

Sample ID :



240990005

Test Description	Value(s)	Unit(s)	Reference Range
------------------	----------	---------	-----------------

HAEMATOLOGY

HbA1c (GLYCOSYLATED HEMOGLOBIN)

5.8

%

> 8% Action Suggested

BLOOD

7 - 8 % Good Control

Method : Nephelometry Methodology

6 - 7 % Near Normal Glycemia

< 6% Normal level

Instrument:Mispa i2

Clinical Information:

Glycated hemoglobin measurement is not appropriate where there has been a change in diet or treatment within 6 weeks. Hence, people with recent blood loss, hemolytic anemia, or genetic differences in the hemoglobin molecule (hemoglobinopathy and Hb variants viz: HbS,HbC,HbE, HbD,elevated HbF, as well as those that have donated blood recently, are not suitable for this test. Conditions associated with false increased HbA1C values: HbF, Uremia,Lead Poisoning, Hypertriglyceridemia, Alcoholism, Opiate addiction, Iron deficiency state,Postsplenectomy, Hyperbilirubinemia, Chronic aspirin therapy. Conditions associated with false low HbA1C values: HbS, HbC, Hemolytic anemia, Pregnancy, Acute or chronic blood loss

AVERAGE BLOOD GLUCOSE

119.76

90 - 120 Very Good Control

121 - 150 Adequate Control

151 - 180 Sub-optimal Control

181 - 210 Poor Control

> 211 Very Poor Control

****END OF REPORT****

Dr. Kusum Heda
M.D.(Patho.)

Dr. Nishi Prasad
M.D.(Patho.)

Patient Name : PIYUSH GARG

Age / Gender : 35 years / Male

Endo ID : 181323

Organization : Goyal Diagnostics Profile

Referral : MEDIWHEEL



Collected Date & Time : Apr 08, 2024, 09:13 a.m.

Reported Date & Time : Apr 08, 2024, 10:42 a.m.

Sample ID :



240990005

Test Description	Value(s)	Unit(s)	Reference Range
IMMUNOLOGY			
T3-Triiodothyronine Method : CHEMILUMINOSCECE	1.16	ng/mL	0.60-1.81
T4-Thyroxine Method : CHEMILUMINOSCECE	8.3	ug/dL	4.5 - 10.9
TSH -ULTRA SENSITIVE Method : CHEMILUMINOSCECE	5.68	uIU/mL	0.35 - 5.50

Interpretation:

TSH measurement is useful in screening and diagnosis for euthyroidism, hyperthyroidism and hypothyroidism. TSH levels may be affected by acute illness and drugs like doapmine and glucocorticoids. Low or undetectable TSH is suggestive of graves disease TSH between 5.5 to 15.0 with normal T3 T4 indicates impaired thyroid hormone or subclinical hypothyroidism or normal T3 T4 with slightly low TSH suggests subclinical Hyperthyroidism. TSH suppression does not reflect severity of hyperthyroidism therefore , measurement of FT3 FT4 is important. FreeT3 is first hormone to increase in early Hyperthyroidism. Only TSH level can prove to be misleading in patients on treatment. Therefore FreeT3 , FreeT4 along with TSH should be checked.

END OF REPORT

Dr. Kusum Heda
M.D.(Patho.)

Dr. Nishi Prasad
M.D.(Patho.)

Consultant Radiologist & Sonologist

Dr. Roopa Goyal

MD (Radio-Diagnosis)

GOYAL
DIAGNOSTICS
4-D ULTRASOUND • COLOUR DOPPLER

SHOP NO. 16-17, 1ST FLOOR SHOPPING CENTRE, OPP. JLN HOSPITAL, AJMER -305 001 PHONE : 2428948

Patient Name : PIYUSH GARG

Age / Gender : 35 years / Male

Endo ID : 181323

Organization : Goyal Diagnostics Profile

Referral : MEDIWHEEL



Collected Date & Time : Apr 08, 2024, 09:13 a.m.

Reported Date & Time : Apr 08, 2024, 10:41 a.m.

Sample ID :



240990005

Test Description	Value(s)	Unit(s)	Reference Range
BIOCHEMISTRY			
Urea	23.6	mg/dL	10.0 - 40.0
Method : Uricase			
CREATININE	0.87	mg/dL	0.60 - 1.40
Method : Serum, Jaffe			

END OF REPORT

Dr. Kusum Heda
M.D.(Patho.)

Dr. Nishi Prasad
M.D.(Patho.)

Consultant Radiologist & Sonologist

Dr. Roopa Goyal

MD (Radio-Diagnosis)

GOYAL
DIAGNOSTICS
4-D ULTRASOUND • COLOUR DOPPLER

SHOP NO. 16-17, 1ST FLOOR SHOPPING CENTRE, OPP. JLN HOSPITAL, AJMER -305 001 PHONE : 2428948

Patient Name : PIYUSH GARG

Age / Gender : 35 years / Male

Endo ID : 181323

Organization : Goyal Diagnostics Profile

Referral : MEDIWHEEL



Collected Date & Time : Apr 08, 2024, 09:13 a.m.

Reported Date & Time : Apr 08, 2024, 10:42 a.m.

Sample ID :



240990005

Test Description	Value(s)	Unit(s)	Reference Range
------------------	----------	---------	-----------------

BIOCHEMISTRY

Uric Acid

6.8

mg/dL

3.5-7.0

Method : Uricase, Colorimetric

END OF REPORT

Dr. Kusum Heda
M.D.(Patho.)

Dr. Nishi Prasad
M.D.(Patho.)

Consultant Radiologist & Sonologist

Dr. Roopa Goyal

MD (Radio-Diagnosis)

GOYAL
DIAGNOSTICS
4-D ULTRASOUND • COLOUR DOPPLER

SHOP NO. 16-17, 1ST FLOOR SHOPPING CENTRE, OPP. JLN HOSPITAL, AJMER -305 001 PHONE : 2428948

Patient Name : PIYUSH GARG

Age / Gender : 35 years / Male

Endo ID : 181323

Organization : Goyal Diagnostics Profile

Referral : MEDIWHEEL



Collected Date & Time : Apr 08, 2024, 09:13 a.m.

Reported Date & Time : Apr 08, 2024, 10:42 a.m.

Sample ID :



240990005

Test Description	Value(s)	Unit(s)	Reference Range
------------------	----------	---------	-----------------

BIOCHEMISTRY

Calcium

8.6

mg/dL

8.50 - 10.20

Method : Arsenazo III

END OF REPORT

Dr. Kusum Heda
M.D.(Patho.)

Dr. Nishi Prasad
M.D.(Patho.)

Consultant Radiologist & Sonologist

Dr. Roopa Goyal

MD (Radio-Diagnosis)



SHOP NO. 16-17, 1ST FLOOR SHOPPING CENTRE, OPP. JLN HOSPITAL, AJMER -305 001 PHONE : 2428948

Patient Name : PIYUSH GARG
Age / Gender : 35 years / Male
Endo ID : 181323
Organization : Goyal Diagnostics Profile
Referral : MEDIWHEEL



Collected Date & Time : Apr 08, 2024, 09:13 a.m.

Reported Date & Time : Apr 08, 2024, 10:43 a.m.

Sample ID :



Test Description	Value(s)	Unit(s)	Reference Range
------------------	----------	---------	-----------------

BIOCHEMISTRY

Gamma GT	36.1	U/L	8-61
----------	------	-----	------

Method : G-Glutamyl-Carboxy-Nitoanilide

Interpretation

A high GGT level can help rule out bone disease as the cause of an increased ALP level, but if GGT is low or normal, then an increased ALP is more likely due to bone disease. Even small amounts of alcohol within 24 hours of a GGT test may cause a temporary increase in the GGT.

END OF REPORT

Dr. Kusum Heda
M.D.(Patho.)

Dr. Nishi Prasad
M.D.(Patho.)

Consultant Radiologist & Sonologist

Dr. Roopa Goyal

MD (Radio-Diagnosis)

GOYAL
DIAGNOSTICS
4-D ULTRASOUND • COLOUR DOPPLER

SHOP NO. 16-17, 1ST FLOOR SHOPPING CENTRE, OPP. JLN HOSPITAL, AJMER -305 001 PHONE : 2428948

Patient Name : PIYUSH GARG

Age / Gender : 35 years / Male

Endo ID : 181323

Organization : Goyal Diagnostics Profile

Referral : MEDIWHEEL



Collected Date & Time : Apr 08, 2024, 09:13 a.m.

Reported Date & Time : Apr 08, 2024, 10:42 a.m.

Sample ID :



240990005

Test Description	Value(s)	Unit(s)	Reference Range
------------------	----------	---------	-----------------

BIOCHEMISTRY

Glucose fasting

114.7

mg/dL

70.0-110.0

Method : Fluoride Plasma-F, Hexokinase

END OF REPORT

Dr. Kusum Heda
M.D.(Patho.)

Dr. Nishi Prasad
M.D.(Patho.)

Consultant Radiologist & Sonologist

Dr. Roopa Goyal

MD (Radio-Diagnosis)

GOYAL
DIAGNOSTICS
4-D ULTRASOUND • COLOUR DOPPLER

SHOP NO. 16-17, 1ST FLOOR SHOPPING CENTRE, OPP. JLN HOSPITAL, AJMER -305 001 PHONE : 2428948

Patient Name : PIYUSH GARG

Age / Gender : 35 years / Male

Endo ID : 181323

Organization : Goyal Diagnostics Profile

Referral : MEDIWHEEL



Collected Date & Time : Apr 08, 2024, 12:48 p.m.

Reported Date & Time : Apr 08, 2024, 01:33 p.m.

Sample ID :



240990075

Test Description	Value(s)	Unit(s)	Reference Range
------------------	----------	---------	-----------------

BIOCHEMISTRY

Blood Glucose-Post Prandial

129.7

mg/dL

70 - 140

Method : Hexokinase

END OF REPORT

Dr. Kusum Heda
M.D.(Patho.)

Dr. Nishi Prasad
M.D.(Patho.)



भारत सरकार

GOVERNMENT OF INDIA

पियूष गर्ग

Piyush Garg

जन्म वर्ष / Year of Birth : 1989

पुरुष / Male



Dr. R. V. M. D. S. S.
Consultant Radiologist & Sonologist
RMC No. - 004507/15600



6353 3692 1101

आधार — आम आदमी का अधिकार

Dr. R. V. M. D. S. S.



भारतीय विशिष्ट पहचान प्राधिकरण
UNIQUE IDENTIFICATION AUTHORITY OF INDIA

पता: S/O: प्रकाश चंद गर्ग, 26/1, गदर
बाजार, रामलीला चौक, के पास,
नासिराबाद, नासिराबाद, अजमेर,
नासिराबाद, राजस्थान, 305601

Address: S/O: Prakash Chand
Garg, 26/1, sadar bazar, near
ramliila chowk, nasirabad,
Nasirabad, Ajmer, Nasirabad,
Rajasthan, 305601



1947
1800 180 1947



help@uidai.gov.in



www.uidai.gov.in

P.O. Box No. 1947
Bengaluru-560 001

Patient Name Mr. PIYUSH GARG 35/M

5 Seconds ECG Report

April 08, 2024

Time: 08:22:40

P-QRS-T Axis (53)-(12)-(185) deg

PR Interval: 0.12 sec

QRS Duration: 0.076 Sec

RR Interval: 0.88 sec

HR : 67 bpm

BP : 0 / 0 mmHg

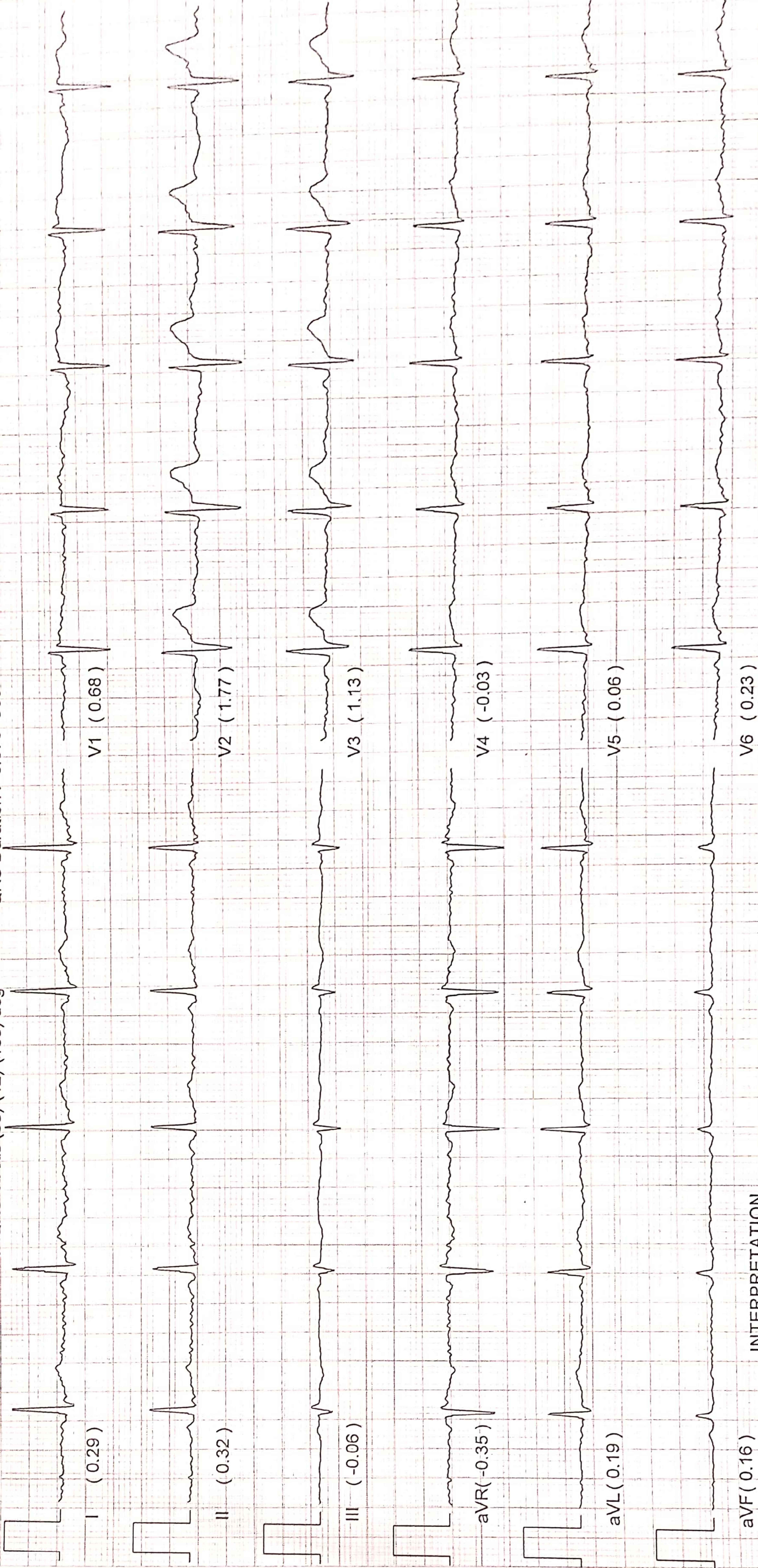

INTERPRETATION

Sinus Rhythm, Normal QRS Width, Normal QT interval, QRS Axis is normal,
PR is short, T wave inversion in Lead I, aVL, aVF, V4, V5,
ECG not normal

DR. ROOPAGUPTA AL (M.B.B.S., M.D.)
Consultant Radiologist & Sonologist
RNIC No.: 304307115600

DR
MD

*Unconfirmed Reporting, Refer to Clinician

NAME	: Mr Piyush Garg	DATE	: 09-Apr-24
AGE	: 35 yrs		
SEX	: Male	REF BY	: Medhiwheel

INTERPRETATION SUMMARY

- . NORMAL CHAMBER DIMENSIONS
- . DIASTOLIC DYSFUNCTION GRADE 1
- . INTACT IAS/ IVS
- . ALL VALVES ARE NORMAL.
- . MILD TR
- . RVSP 25 MM HG
- . NO RWMA : LVEF 65 %
- . NO CLOT, VEGITATION.
- . NO PERICARDIAL EFFUSION
- . NORMAL PERICARDIUM .
- . SIZE OF MAIN PULMONARY ARTERY 20 MM

M.MODE/2D MEASUREMENTS (MM) & CALCULATIONS (ML)

LVID d	45.3	LVEDV	
LVID s	29.1	LVESV	
RVID(d)	---	SV	-
IVS d	10.9	F.S	35%
IVS S	14.9	EF	65%
LVPW d	9.6	C.O	-
LVPWS	14.0	MITRAL VALVE	-
AORTIC ROOT	29.4	EF SLOPE	-
LEFT ATRIUM	36.9	OPENING AMPLITUDE	-
AORTIC CUSP OPENING	-	E.P.S.S	-

DOPPLER MEASUREMENTS & CALCULATIONS:

STRUCTURE	MORPHOLOGY	VELOCITY(cm/sec.)	GRADIENT P/M	REGURGITATION
MITRAL VALVE	NORMAL	E- 58 A- 62	-	NIL
TRICUSPID VALVE	NORMAL	195	-	MILD
PUL VALVE	NORMAL	116	-	NIL
AORTIC VALVE	NORMAL	181	-	NIL

PULMONARY ARTERY	MITRAL VALVE AREA (BY P 1/2 T)
PEAK ACCELERATION TIME	PRESSURE HALF TIME
SYSTOLIC PRESSURE 25 MM HG	MVA

Dr. ROOPA GOYAL (M.B.B.S., M.D.)
Consultant Radiologist & Sonologist
RMC No. - 004507/15600

भ्रूण निंग परिक्षण करवाना जघन्य अपराध है। इसकी शिकायत 104 टोल फ्री सेवा पर की जा सकती है।

ECG ECHOCARDIOGRAPHY SPIROMETRY DIGITAL X-RAY MAMMOGRAPHY CLINICAL LAB. PAP SMEAR FNAC
FINDING SHOULD ALWAYS BE CO-RELATED WITH THE CLINICAL AND OTHER INVESTIGATION FINDING WHERE APPLICABLE THIS REPORT IS NOT MEANT FOR MEDICO-LEGAL PURPOSE

USG ABDOMEN-PELVIS

NAME – Piyush Garg	AGE-- 35 Yrs	Date -- 09-Apr-24
REF BY – Mediwheel		

LIVER : is enlarged and bright 16.4 cm and shows homogeneous echotexture. No evidence of intrahepatic biliary radicles dilatation / focal space occupying lesion. The portal vein and common bile duct show normal caliber.

GALL BLADDER : distended and shows smooth walls. Wall thickness appears normal. No evidence of sludge/ calculus . No evidence of pericholecystic collection.

SPLEEN: normal in size and shows normal echopattern.

PANCREAS: Normal in size , shape and position. Parenchyma is homogenous.

RT.KIDNEY- Normal in size, shape and position . Measures :-- 10.1 x 4.5 cm Cortex is homogeneous. Corticomedullary differentiation is maintained pelvicalyceal system is not dilated. No evidence of any calculus is Seen

LT. KIDNEY- Normal in size, shape and position. Measures :-- 10.9 X 5.0 cm Cortex is homogeneous. Corticomedullary differentiation is maintained. pelvicalyceal system is not dilated. No evidence of any calculus is Seen

URINARY BLADDER : is distended with smooth walls . No evidence of diverticulum or calculus is Seen

PROSTATE: is Normal in size 12.8 gms and shows normal homogeneous echotexture

IMPRESSION:-

- Enlarged fatty liver
- Gas Filled Gut Loops are Seen.
- Rest of the abdominal organs are within normal limits.

(Adv- clinical correlation , further evaluation)

Please note :- This is professional opinion only and not the final diagnosis as science of radiology is based on interpretation of various shadows produced by both normal and abnormal structures . Dissimilar diverse diseases may produce similar shadows and vice versa , hence no us finding is path genomic . All findings are only S/O , hence advice These findings are observations at the time of study. Findings can change any time. In case of any disparity between clinical and sonography, X ray findings. Please send patient again for review Free of Cost This report is not valid for medico-legal purpose subject to Ajmer and jurisdiction only .

DR. ROOPA GOYAL (M.B.B.S., M.D.)
Consultant Radiologist & Sonologist
RMC No. -004507715600

लिंग परिक्षण करवाना जघन्य अपराध है । इसकी शिकायत 104 टोल फ्री सेवा पर की जा सकती है ।



 **GPS Map Camera**



Ajmer, Rajasthan, India
25, Jln Hospital Rd, Muslim Mochi Mohalla, Ajmer,
Rajasthan 305001, India
Lat 26.469905°
Long 74.633942°
08/04/24 08:37 AM GMT +05:30

Consultant Radiologist & Sonologist

Dr. Roopa Goyal

MD (Radio-Diagnosis)

GOYAL
DIAGNOSTICS
4-D ULTRASOUND • COLOUR DOPPLER

SHOP NO. 16-17, 1ST FLOOR SHOPPING CENTRE, OPP. JLN HOSPITAL, AJMER -305 001 PHONE : 2428948, 7976525010

NAME- Piyush Garg

AGE -- 35 YRS

DATE- 09-Apr-24

REF.BY—Mediwheel

SKIAGRAM CHEST PA VIEW

BOTH CP ANGLES ARE CLEAR
CARDIAC SIZE IS WITHIN NORMAL LIMITS
LUNG FIELDS ARE CLEAR

NAD IN HEART AND LUNGS

Dr. ROOPA GOYAL (M.B.B.S., M.D.)
Consultant Radiologist & Sonologist
RMC No 7004507/15600

भ्रूण लिंग परिक्षण करवाना जघन्य अपराध है। इसकी शिकायत 104 टोल फ्री सेवा पर की जा सकती है।

HOLTER TMT ECHOCARDIOGRAPHY SPIROMETRY DIGITAL X-RAY MAMMOGRAPHY CLINICAL LAB. PAP SMEAR FNAC
THE DIAGNOSIS, FINDING SHOULD ALWAYS BE CO-RELATED WITH THE CLINICAL AND OTHER INVESTIGATION FINDING WHERE APPLICABLE THIS REPORT IS NOT MEANT FOR MEDICO-LEGAL PURPOSE.