

Rate 69
PR 152
QRSD 90
QT 384
QTc 412
--AXIS--
P 27
QRS 38
T 51
12 Lead; Standard Placement

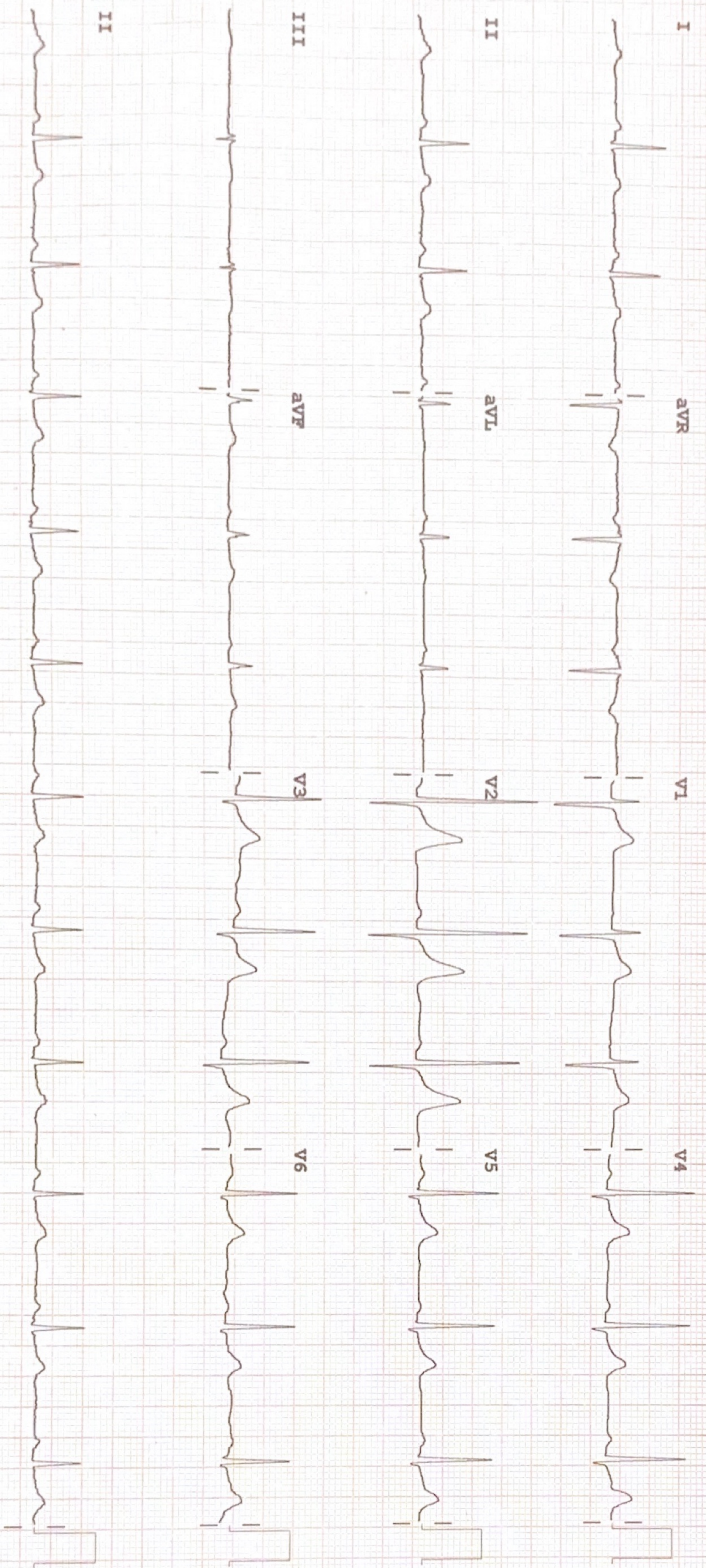

Device: Speed: 25 mm/sec Limb: 10 mm/mV Chest: 10.0 mm/mV
for PHILIPS

REORDER M2242B
F 50 ~ 0.50-150 Hz W
PH09
P?



2D-ECHOCARDIOGRAPHY AND COLOR DOPPLER REPORT

NAME: CHIRAGBHARATHI GOSAI

AGE/SEX: 42 YRS/MALE

DATE: 13/04/2024

REF BY: DIRECT

OBSERVATION:

- NORMAL LV SIZE AND NORMAL LV SYSTOLIC FUNCTION. LVEF = 60% (VISUAL).
- NO RWMA AT REST.
- CONCENTRIC LEFT VENTRICULAR HYPERTROPHY.
- GRADE I LV DIASTOLIC DYSFUNCTION.
- TRIVIAL MR. NO MS.
- NO AR. NO AS.
- TRIVIAL TR. NO PAH.
- NORMAL SIZED LA, RA & RV WITH NORMAL RV SYSTOLIC FUNCTION.
- NORMAL SIZED MPA, RPA & LPA.
- INTACT IAS & IVS.
- NO E/O INTRACARDIAC CLOT/VEGETATION/PE.
- NORMAL IVC.
- NORMAL PERICARDIUM.

LA: 33MM

AO: 28MM

IVS: 14/16MM

LVPW: 13/15MM

LVID: 45/26MM

CONCLUSION:

- CONCENTRIC LEFT VENTRICULAR HYPERTROPHY
- NORMAL LV/RV SIZE AND SYSTOLIC FUNCTION.
- NO RWMA AT REST.
- LVEF = 60% (VISUAL).

DR.NIRAV BHALANI
[CARDIOLOGIST]

DR.ARVIND SHARMA
[CARDIOLOGIST]



PATIENT NAME: CHIRAGBHARATHI A. GOSAI

AGE/SEX: 42 YRS/M

DATE: Saturday, 13 April 2024

ULTRASOUND OF ABDOMEN & PELVIS

LIVER appears normal in size and shows raised parenchymal echogenicity. No evidence of focal lesion. No evidence of dilated IHBR or portal vein. CBD appears normal.

GALL BLADDER is distended. No e/o wall thickening, pericholecystic edema or calculus within.

VISUALIZED PART OF PANCREAS appears normal. MPD is WNL.

SPLEEN appears normal in size and shows normal parenchymal echogenicity. No evidence of focal lesion.

BOTH KIDNEYS appear normal in size and position.

Show normal cortical echogenicity. Corticomedullary differentiation is maintained.

No calculus or hydronephrosis on either side.

URINARY BLADDER is full. Mucosal surface appears smooth with no e/o obvious wall thickening or calculus within.

PROSTATE appears normal in size (13.3 cc). No evidence of focal lesion noted.

BOWEL LOOPS appear normal and show normal peristalsis

No evidence of LYMPHADENOPATHY noted.

No evidence of ASCITES or PLEURAL EFFUSION noted.

IMPRESSION:

- Grade I Fatty Liver.

DR SHARAD RUNGTA (MD & DNB)
CONSULTANT RADIOLOGIST

Not all pathologies can be detected on ultrasound in each scan. Further radiographic evaluation is suggested if required.



PATIENT NAME: CHIRAGBHARATHI A. GOSAI

AGE/SEX: 42 YEARS /MALE

DATE: Saturday, 13 April 2024

CHEST X-RAY (PA)

Both lung fields appear normal.

Both hila appear normal

Bilateral costo-phrenic angles appear grossly clear

Mediastinum and cardiac shadow appear normal

Bony thorax appears unremarkable

No evidence of free gas under domes of diaphragm

IMPRESSION:

- NO SIGNIFICANT ABNORMALITY NOTED IN LUNG FIELDS
- NORMAL CARDIAC SHADOW

DR SHARAD RUNGTA (MD & DNB)
CONSULTANT RADIOLOGIST

Not all pathologies can be detected on ultrasound in each scan. Further radiographic evaluation is suggested if required.



Patient Name :	Chiragbharathi Aravindbharathi Gosai	Sample No. :	20240400422
Patient ID :	20240400326		
Age / Sex :	42y/Male	Visit No. :	OPD20240401093
Consultant :	DR KANCHI DESAI	Call. Date :	13/04/2024 08:40
Ward :	-	S. Coil. Date :	13/04/2024 10:46
		Report Date :	13/04/2024 15:57

CBC, ESR

Investigation	Result	Normal Value
Hemoglobin :	14 gm/dl	13.5 to 18.0 gm/dl
P.C.V. :	41.8 % [L]	42.0 to 52.0 %
M.C.V. :	75.3 fL [L]	78 to 100 fL
M.C.H. :	25.2 pg [L]	27 to 31 pg
M.C.H.C. :	33.5 g/dl	32 to 36 g/dl
RDW :	12.1 %	11.5 to 14.0 %
RBC Count :	5.55 X 10 ⁶ / cumm	4.7 to 6.0 X 10 ⁶ / cumm
Polymorphs :	70 %	38 to 70 %
Lymphocytes :	28 %	15 to 48 %
Eosinophils :	1 %	0 to 6 %
Monocytes :	1 % [L]	3 to 11 %
Basophils :	0 %	0.0 to 1.0 %
Total :	100	< 100 > 100
WBC Count :	6000 /cmm	4000 to 10000 /cmm
Platelets Count :	229000 /cmm	1,50,000 to 4,50,000 /cmm
ESR - After One Hour :	5 mm/hr	1 to 13 mm/hr

Dr. Mehul Desai
M.B.D.C.P
Reg.No.G-9521



Patient Name : Chiragbharathi Aravindbharathi Gosai	Sample No. : 20240400422
Patient ID : 20240400326	
Age / Sex : 42y/Male	Visit No. : OPD20240401093
Consultant : DR KANCHI DESAI	Call. Date : 13/04/2024 08:40
Ward : -	S. Coll. Date : 13/04/2024 10:46
	Report Date : 13/04/2024 15:57

Blood Group

Investigation	Result	Normal Value
BLOOD GROUP :		
ABO	B	
Rh	Positive	

FBS & PPBS

Investigation	Result	Normal Value
Blood Sugar (FBS) :	111 mg/dl [H]	74 - 100 mg/dl
Urine Sugar (FUS) :	Nil	
Blood Sugar (PP2BS) :	105 mg/dl	70 to 120 mg/dl
Urine Sugar (PP2US) :	Nil	

HBA1C

Investigation	Result	Normal Value
Glycosylated Hb :	5.9 %	Near Normal Glycemia : 6 to 7 Excellent Control : 7 to 8 Good Control : 8 to 9 Fair Control : 9 to 10 Poor Control : > 10
Average Plasma Glucose of Last 3 Months :	122.63	

Dr.Mehul Desai
M.B.D.C.P
Reg.No.G-9521



Patient Name :	Chiragbharathi Aravindbharathi Gosai	Sample No. :	20240400422
Patient ID :	20240400326	Visit No. :	OPD20240401093
Age / Sex :	42y/Male	Call. Date :	13/04/2024 08:40
Consultant :	DR KANCHI DESAI	S. Coll. Date :	13/04/2024 10:47
Ward :	-	Report Date :	13/04/2024 15:57

RENAL FUNCTION TEST

Investigation	Result	Normal Value
Creatinine :	1 mg/dl	0.6 - 1.4 mg/dl
Urea :	22 mg/ dl	13 - 45 mg/dl
Uric Acid :	5 mg/dl	3.5 - 7.2 mg/dl
Calcium :	9.5 mg/dl	8.5 - 10.5

Dr.Mehul Desai
M.B.D.C.P
Reg.No.G-9521



Patient Name : Chiragbharathi Aravindbharathi Gosai	Sample No. : 20240400422
Patient ID : 20240400326	
Age / Sex : 42y/Male	Visit No. : OPD20240401093
Consultant : DR KANCHI DESAI	Call. Date : 13/04/2024 08:40
Ward : -	S. Coll. Date : 13/04/2024 10:47
	Report Date : 13/04/2024 15:57

Lipid Profile

Investigation	Result	Normal Value
Sample :	Fasting	
Sample Type :	Normal	
Cholesterol (Chol) :	153 mg/dl	Low risk : < 200 Moderate risk : 200 - 239 High risk : > or = 240
Triglyceride :	90 mg/dl	Normal : < 200.0 High : 200 - 499 Very High : > or = 500
HDL Cholesterol :	40 mg/dl	Low risk: >or = 60 mg/dL High risk : Up to 35 mg/dL
LDL :	95 mg/dl [L]	131.0 to 159.0(N) < 130.0(L) > 159.0(H)
VLDL :	18 mg/dl	Up to 0 to 34 mg/dl
LDL/HDL Ratio :	2.38	Low risk : 0.5 to 3.0 Moderate risk : 3.0 to 6.0 Elevted level high > 6.0
Total Chol / HDL Ratio :	3.83	Low Risk : 3.3 to 4.4 Average Risk : 4.4 to 7.1 Moderate Risk : 7.1 to 11.0 High Risk : > 11.0
Total Lipids :	583 mg/dl	400 to 700 mg/dl

Note :- Lipemic samples give high triglyceride value and falsely low LDL value.

Dr. Mehul Desai
M.B.D.C.P
Reg.No.G-9521



Patient Name :	Chiragbharathi Aravindbharathi Gosai	Sample No. :	20240400422
Patient ID :	20240400326	Visit No. :	OPD20240401093
Age / Sex :	42y/Male	Call. Date :	13/04/2024 08:40
Consultant :	DR KANCHI DESAI	S. Coll. Date :	13/04/2024 10:47
Ward :	-	Report Date :	13/04/2024 15:57

LFT (Liver Function Test)

Investigation	Result	Normal Value
Total Bilirubin :	1 mg/dl	0.2 to 1.0 mg/dl
Direct Bilirubin :	0.4 mg/dl	0.0 to 0.2 mg/dl
Indirect Bilirubin :	0.6 mg/dl	0.0 to 0.8 mg/dl
AST (SGOT) :	23 U/L	5 to 34 U/L
ALT (SGPT) :	26 U/L	0 to 55 U/L
Total Protein (TP) :	6.5 g/dL	6.4 to 8.3, g/dl
Albumin (ALB) :	4.1 g/dl	3.5 to 5.2 g/dl
Globulin :	2.4 g/dl	2.3 to 3.5 g/dl
A/G Ratio :	1.71	
Alkaline Phosphatase (ALP) :	92 U/L	40 to 150 U/L
GAMMA GT. :	15 U/L	7 to 35 U/L

Dr. Mehul Desai
M.B.D.C.P
Reg.No.G-9521



Unipath Specialty Laboratory (Baroda) LLP - Platinum Complex, Opp. HDFC Bank, Nr. Radha Krishna char, rasta, Akoja, Vadodara - 390020
 Phone: 0265-2354435 / 2326260 | Mobile: 7228800500 / 8155028222 | Email: info.baroda@unipathllp.in
 Home Visit / OPD Reception : 9998724579



TEST REPORT

Reg. No. : 40401006549 Reg. Date : 13-Apr-2024 13:00 Collected On : 13-Apr-2024 13:00
 Name : Mr. CHIRAG BHARTI GOSAI Approved On : 13-Apr-2024 14:47
 Age : 42 Years Gender : Male Ref. No. : Dispatch At :
 Ref. By : Tele No. :
 Location : SAVITA SUPERSPECIALTY HOSPITAL @ WAGHODIYA ROAD

Test Name	Results	Units	Bio. Ref. Interval
THYROID FUNCTION TEST			
T3 (triiodothyronine) <i>Method:CLIA</i>	0.93	ng/mL	0.6 - 1.81
T4 (Thyroxine) <i>Method:CLIA</i>	8.90	µg/dL	4.5 - 12.6
TSH (ultra sensitive) <i>Method:CLIA</i>	1.185	µIU/mL	0.55 - 4.78
Sample Type:Serum			

Comments:

Thyroid stimulating hormone (TSH) is synthesized and secreted by the anterior pituitary in response to a negative feedback mechanism involving concentrations of FT3 (free T3) and FT4 (free T4). Additionally, the hypothalamic tripeptide, thyrotropin-releasing hormone (TRH), directly stimulates TSH production. TSH stimulates thyroid cell production and hypertrophy, also stimulate the thyroid gland to synthesize and secrete T3 and T4. Quantification of TSH is significant to differentiate primary (thyroid) from secondary (pituitary) and tertiary (hypothalamus) hypothyroidism. In primary hypothyroidism, TSH levels are significantly elevated, while in secondary and tertiary hypothyroidism, TSH levels are low.

TSH levels During Pregnancy :

- First Trimester : 0.1 to 2.5 µIU/mL
- Second Trimester : 0.2 to 3.0 µIU/mL
- Third trimester : 0.3 to 3.0 µIU/mL

Reference : Carl A.Burtis,Edward R.Ashwood,David E.Bruns. Tietz Textbook of Clinical Chemistry and Molecular Diagnostics. 5th Edition. Philadelphia: WB Saunders,2012:2170

This is an electronically authenticated report."Please verify the authenticity of this report by scanning the QR code to ensure data integrity."

Test done from collected sample.

Printed On: 13-Apr-2024 14:48

Dr. Vishal Jhaveri

We are open 24 x 7 & 365 days

Reg. G-13041
 LLP Identification Number: AAN-8932
 Page 1 of 2



TEST REPORT

Reg. No. : 40401006549 Reg. Date : 13-Apr-2024 13:00 Collected On : 13-Apr-2024 13:00
 Name : Mr. CHIRAG BHARTI GOSAI Approved On : 13-Apr-2024 14:47
 Age : 42 Years Gender : Male Ref. No. : Dispatch At :
 Ref. By : Tele No. :
 Location : SAVITA SUPERSPECIALTY HOSPITAL @ WAGHODIYA ROAD

Test Name	Results	Units	Bio. Ref. Interval
PSA	0.280	ng/mL	0 - 4
Method: CLIA			
Sample Type: Serum			

Useful For

- Evaluating patients with documented prostate problems in whom multiple prostate-specific antigen tests may be necessary per year
- Monitoring patients with a history of prostate cancer as an early indicator of recurrence and response to treatment.
- Prostate cancer screening.

Comments

-Prostate-specific antigen (PSA) is a glycoprotein that is produced by the prostate gland, the lining of the urethra, and the bulbourethral gland. Normally, very little PSA is secreted in the blood. Increases in glandular size and tissue damage caused by benign prostatic hypertrophy, prostatitis, or prostate cancer may increase circulating PSA levels.
 -Digital rectal examination generally does not increase normal prostate-specific antigen (PSA) values. However, cystoscopy, urethral instrumentation, and prostate biopsy may increase PSA levels.

----- End Of Report -----

This is an electronically authenticated report. "Please verify the authenticity of this report by scanning the QR code to ensure data integrity."
 Test done from collected sample.

Printed On: 13-Apr-2024 14:48

We are open 24 x 7 & 365 days

Mitesh
 Dr. Mitesh Rathwa
 Reg No.: G-24196
 LLP Identification Number: AAN-8932
 Page 2 of 2



Patient Name :	Chiragbharathi Aravindbharathi Gosai	Sample No. :	20240400422
Patient ID :	20240400326		
Age / Sex :	42y/Male	Visit No. :	OPD20240401093
Consultant :	DR KANCHI DESAI	Call. Date :	13/04/2024 08:40
Ward :	-	S. Coll. Date :	13/04/2024 10:46
		Report Date :	13/04/2024 15:57

Urine R/M

Investigation	Result	Normal Value
Quantity - :	20 ml	
Colour - :	Pale Yellow	
Reaction (pH) :	6.0	4.6-8.0
Turbidity :	Clear	
Deposit :	Absent	Absent
Sp.Gravity :	1.025	1.005-1.010
Protein :	Absent	Absent
Glucose :	Absent	Absent
Bile Salts :	Absent	Absent
Bile pigments :	Absent	Absent
Ketones :	Absent	Absent
Urobilinogen :	Absent	
Blood :	Absent	Absent
Pus Cells :	Absent /hpf	0-5/hpf
Red Blood Cells :	Absent /hpf	Absent
Epithelial Cells :	0-1 /hpf	

Dr.Mehul Desai
M.B.D.C.P
Reg.No.G-9521



Savita
Superspeciality Hospital
(A Unit of Solace Healthcare Pvt. Ltd.)

8866631456
Parivar Char Rasta, Waghodia-Dabhoi Ring Road, Vadodara-390019
0265-2578844 / 2578849 63596 88442
mh@savitahospital.com savitahospital.com



Examination by DENTAL:

Name: CHIRAGBHARATHI GOSAI

Reg. No: 20240400326

Age/sex 42/MALE

DOE: 13/04/2024

Presenting Complaints:

No relevant chief complaint (Regular checkup)

Medical History:

No relevant history,

Examination:

Calculus +

Stains +

Impression:

Advice:

Scaling

Signature: _____





Examination by Physician

Name: CHIRAGBHARATHI GOSAI

Reg. No: 20240400326

Age/ Sex: 42/MALE

DOE: 13/04/2024

Physical Examination

Height: 167 cm Weight: 79 kg BMI: 28.32
Temperature: 98 Pulse: 79 BP: 164/98 SpO2 98%

Chief Complaints:

No fresh Complaints

Past History:

Not significant

Examination:

General Examination:

NAD

Systemic Examination:

NAD

Investigation:

RBS _____

ECG _____

Others _____

Advice:

BP Monitoring
Salt restriction.

Signature _____





Examination by Ophthalmologist

Name: CHIRAGBHARATHI GOSAI

Reg. No: 20240400326

Age/ Sex: 42/MALE

DOE: 13/04/2024

Nil

Medical History:

Nil

Examination of Eye:

Right

LEFT

External Examination:

WNL

Anti seg Examination:

WNL

Schiot Tonometry IOP:

WNL

Fundus:

Without Glass Distant Vision:

WNL

Near Vision:

WNL

With Glass Distant Vision:

6/6 6/6

Near Vision:

N6 N6

Colour Vision (With Ishihara Chart):

WNL

Impression:

BE presbyopia

Advice:

Glasses use

Signature:





Bill of Supply (Interim Bill)



Patient ID : 20240400326
Age / Sex : 42y / M
Patient Name : CHIRAGBHARATHI ARAVINDBHARATHI GOSAI
Dr. Name : DR KANCHI DESAI
Referred By : self
City/Village : Vadodara
Class : Contract
PAN Card : AAQCS5566G

Visit No. : OPD20240401093(OPD)
Bill No. : OPD20240401093
Bill Date : N/A
Speciality : INTERNAL MEDICINE
Company Name : Mediwheel Health Check Up
GSTIN : 24AAQCS5566G2ZW
SAC : 999312 "Medical Service covered under healthcare service"
Mobile No. : 7990328478

Expense Details	Qty	Rate	Gross Amount	Waive	Net Amount
Visit Charge					
13/04/2024 Physician First Consultation OPD	1.0	0.0	0.00	0.0	0.00
Ophthalmologist First Consultation OPD	1.0	0.0	0.00	0.0	0.00
Dentist First Consultation OPD	1.0	0.0	0.00	0.0	0.00
Visit Charge (Subtotal)			0.0	0.0	0.00
PATHOLOGY					
13/04/2024 CBC, ESR	1.0			0.0	
Urine R/M	1.0			0.0	
STOOL EXAMINATION	1.0			0.0	
Blood Group	1.0			0.0	
FBS & PPBS	1.0			0.0	
TFT (Thyroid Function Test)	1.0			0.0	
Lipid Profile	1.0			0.0	
RENAL FUNCTION TEST	1.0			0.0	
LFT (Liver Function Test)	1.0			0.0	
PSA (Prostate Specific Antigen) Male	1.0			0.0	
HBA1C	1.0			0.0	
MediWheel Full Body Health Check-Up(Male Above 40)	1.0	2500.0	2500.00	0.0	2500.00
PATHOLOGY (Subtotal)			2500.0	0.0	2500.00
Radiology					
13/04/2024 X-RAY CHEST PA	1.0			0.0	
USG WHOLE ABDOMEN SCREENING	1.0			0.0	
X-RAY CHEST PA	1.0	0.0	0.00	0.0	0.00
USG WHOLE ABDOMEN SCREENING	1.0	0.0	0.00	0.0	0.00
Radiology (Subtotal)			0.0	0.0	0.00
Non Invasive Cardiology					
13/04/2024 ECG Charge(OPD Base)	1.0			0.0	
ECHO COLOUR DOPPLER SCREENING	1.0			0.0	
ECG Charge(OPD Base)	1.0	0.0	0.00	0.0	0.00
ECHO COLOUR DOPPLER SCREENING	1.0	0.0	0.00	0.0	0.00
Non Invasive Cardiology (Subtotal)			0.0	0.0	0.00
Total Bill Amount					2500.00
Net payable amount					2500.00
Bill Outstanding					2500.00

Received With Thanks From CHIRAGBHARATHI ARAVINDBHARATHI GOSAI of Rs 0.0 /- (Rs Zero Only)

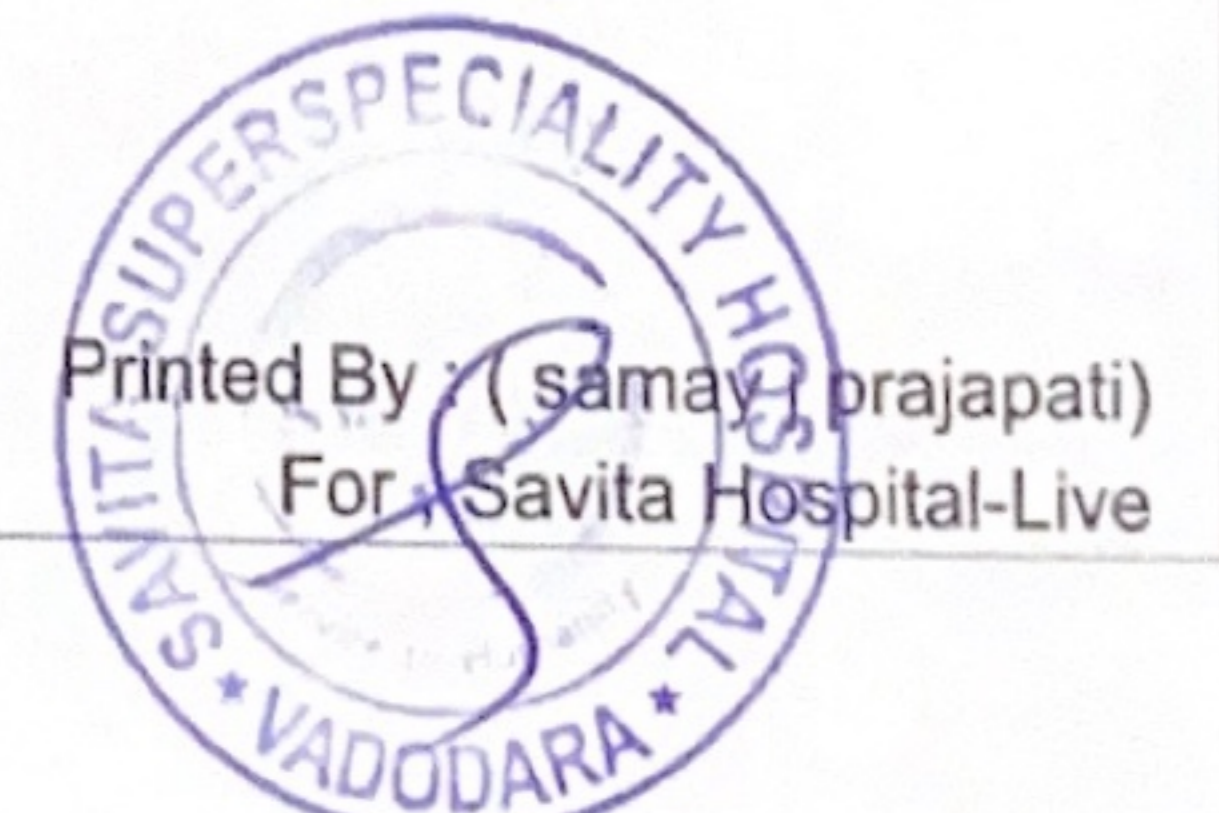

**Fwd: Health Check up Booking Confirmed Request(22E28596),Package Code-
PKG10000476, Beneficiary Code-288566**

1 message

trading26 charts82 <trading2682@gmail.com>
To: recpsavita@gmail.com

Sat, Apr 13, 2024 at 8:36 AM

----- Forwarded message -----

From: **Mediwheel** <wellness@mediwheel.in>
Date: Thu, 11 Apr, 2024, 3:11 pm
Subject: Health Check up Booking Confirmed Request(22E28596),Package Code-PKG10000476, Beneficiary Code-288566
To: <trading2682@gmail.com>
Cc: <customercare@mediwheel.in>



Mediwheel
...Your wellness partner

011-41195959

Dear **Chirag Bharti Gusai**,

We are pleased to confirm your health checkup booking request with the following details.

Hospital Package Name : Mediwheel Full Body Health Checkup Male Above 40

Patient Package Name : Mediwheel Full Body Health Checkup Male Above 40

Name of Diagnostic/Hospital : Savita Superspeciality Hospital

Address of Diagnostic/Hospital- : Parivar Char Rasta, Dabhoi - Waghodia Ring Rd, Sarthi Nagar 2, Kendranagar, Vadodara - 390019

City : Vadodara

State : Gujarat

Pincode : 390019

Appointment Date : 13-04-2024

Confirmation Status : Booking Confirmed

Preferred Time : 8:30am

Booking Status : Booking Confirmed

Member Information		
Booked Member Name	Age	Gender
MR. GOSAI CHIRAGBHARATHI ARAVINDBHARATHI	42 year	Male

Note - Please note to not pay any amount at the center.

Instructions to undergo Health Check:

- Please ensure you are on complete fasting for 10-To-12-Hours prior to check.