

Health Check up Booking Request(22E28618)

Mediwheel <wellness@mediwheel.in>
To: insurancedckc234@gmail.com
Cc: customercare@mediwheel.in

8 April 2024 at 11:19



Mediwheel
...Your wellness partner

011-41195959

Dear Dr. Charu Kohli Clinic

We have received a booking request with the following details. Provide your confirmation by clicking on the Yes button.

You confirm this booking? Yes No

Name : MR. SINGH KUNAL
Contact Details : 9004864565
Hospital Package Name : Mediwheel Full Body Annual Plus
Location : A C-234, Block C, Defence Colony,
Appointment Date : 11-04-2024

Member Information		
Booked Member Name	Age	Gender
MR. SINGH KUNAL	35 year	Male

Tests included in this Package -

- Bmi Check
- ✓ Ent Consultation
- Dietician Consultation
- Thyroid Profile
- ESR
- ✓ Blood Glucose (Fasting)
- General Physician Consultation
- TMT OR 2D ECHO
- Blood Group
- Blood Glucose (Post Prandial)
- ✓ Chest X-ray
- ECG
- ✓ USG Whole Abdomen
- Eye Check-up consultation
- ✓ Urine Sugar Fasting
- Urine Sugar PP
- ✓ Dental Consultation
- Urine analysis
- CBC
- HbA1c
- Lipid Profile
- Kidney Profile
- Liver profile



भारत सरकार
Government of India

भारतीय विशिष्ट ओळख प्राधिकरण
Unique Identification Authority of India

नोंदणी क्रमांक:/ Enrolment No.: 2906/46243/01411

To
कुनाल सिंह
Kunal Singh
C/O: Sushil Kumar Dhanka
Nil Block-35A,GF
Malviya Nagar
South Delhi Delhi - 110017
9004864565

Signature Not Verified
Digitally signed by
UNIQUE IDENTIFICATION
AUTHORITY OF INDIA
Date: 2022.12.04 12:51
UTC

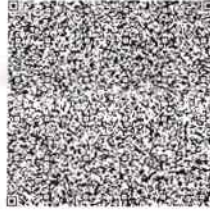

आपला आधार क्रमांक / Your Aadhaar No. :

6048 2410 1436
VID : 9167 0717 6927 8464

माझे आधार, माझी ओळख



भारत सरकार
Government of India



कुनाल सिंह
Kunal Singh
जन्म तारीख/DOB: 30/10/1988
पुरुष/ MALE

6048 2410 1436
VID : 9167 0717 6927 8464

माझे आधार, माझी ओळख



Government of India



माहिती

- आधार ओळखीचा पुरावा आहे नागरिकत्वाचा नाही
- सुरक्षित QR कोड / ऑफलाइन XML / ऑनलाइन प्रमाणीकरण वापरून ओळख सत्यापित करा.
- हे इलेक्ट्रॉनिक प्रक्रिये द्वारा तयार झालेले एक पत्र आहे.

INFORMATION

- Aadhaar is a proof of identity, not of citizenship.
- Verify identity using Secure QR Code/ Offline XML/ Online Authentication.
- This is electronically generated letter.

- आधार देशभरात वैध आहे
- आधार आपल्याला विविध सरकारी आणि खाजगी सेवा सुलभतेने घेण्यास मदत करते
- आपला मोबाइल नंबर आणि ईमेल आयडी आधारमध्ये अद्ययावत ठेवा
- आपल्या स्मार्ट फोनमध्ये आधार घ्या - mAadhaar App वापरा

- Aadhaar is valid throughout the country.
- Aadhaar helps you avail various Government and non-Government services easily.
- Keep your mobile number & email ID updated in Aadhaar.
- Carry Aadhaar in your smart phone – use mAadhaar App.



भारतीय विशिष्ट ओळख प्राधिकरण
Unique Identification Authority of India



पत्ता:

द्वारा: सुशील कुमार धानका, निल ब्लॉक-35ए, जीएफ,
मालविया नगर, साउथ डेली,
देली - 110017

Address:

C/O: Sushil Kumar Dhanka, Nil Block-35A,GF,
Malviya Nagar, South Delhi,
Delhi - 110017

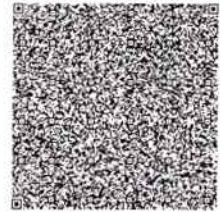

6048 2410 1436

VID : 9167 0717 6927 8464



1947



help@uidai.gov.in



www.uidai.gov.in

(Handwritten signature)

NAME : KUNAL SINGH

AGE/SEX : 35Y/M

DATE : 11.04.2024

Height	Weight	BP	BMI
155	62 kg	110/70 mmHg	25.8
<u>HABITS</u>	SMOKING : OCC. ALCOHOL : OCC. DRUGS ; NO		

Family History: -

- Asthma : NO
- Diabetes : FATHER HAS DM
- TB : NO
- Cancer : NO
- Heart Disease : NO
- HTN : NO
- BP : MOTHER HAS HTN
- Thyroid : NO

Personal History:

- Pleurisy : NO
- Rheumatic : NO
- Acquired deformity : NO
- Operated for : NO
- Accidents : NO
- Psychosomatic history : NO
- Diabetes : NO
- Thyroid : NO
- BP : NO

Eye / Vision	DISTANCE VISION		NEAR VISION		COLOUR VISION	GLASSES
	RT Eye	LT Eye	RT Eye	LT Eye		
	6/6	6/6	N/6	N/6		

Signature of Medical Examiner:

Charu Kohli
DR. CHARU KOHLI
CONSULTANT MBBS
DMC-8388

AUDIOLOGICAL EVALUATION

1. NAME Kunal Singh AGE 35 Y SEX M
 2. ADDRESS.....
 OCCUPATION.....
 3. DIAGNOSIS..... DT. OF AUDIOMETRY 11/04/2004

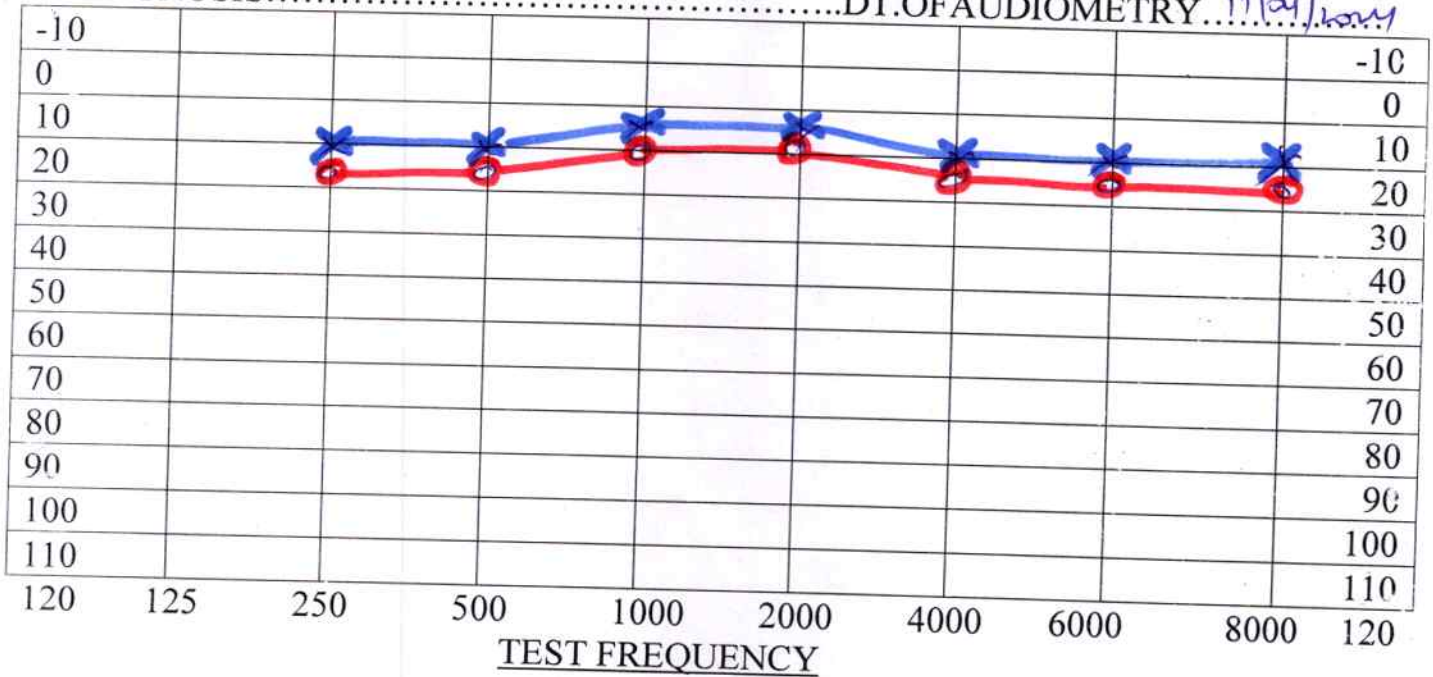

AIR X = LEFT EAR --- Rinne ----- Hearing Loss for Speech R L _____
 O = RIGHT EAR -----

BONE < = LEFT EAR --- weber ----- DISCRIMINATION SCORE R L _____

No Response
 Audiologists remarks



0dB-20dB....normal hearing
 20dB-40dB....mild hearing loss
 40dB-55dB....moderate hearing loss
 55dB-70dB....moderately severe hearing loss
 70dB-90dB....sever hearing loss
 >90dB.....profound hearing loss



Dr. Charu Kohli's Clinic

C-234 Defence Colony, New Delhi-110024

Ph 41550792, 24336960, 24332759

E-mail: drcharukohli@yahoo.com

Name : KUNAL SINGH

Date: Thursday, April 11, 2024

WHOLE ABDOMEN SCAN

Liver is normal in size (13.1cm) and **shows grade I fatty changes**. Normal intrahepatic biliary radicles and normal appearing venous channels noted. No focal lesion in either lobes. Portal vein is normal. No sub-diaphragmatic collection or pleural effusion.

Gall bladder is normal distended and shows echofree lumen.
CBD: not dilated ; apparently echofree.

Both the kidneys are normal in size, position and echopattern with normal corticomedullary differentiation.

RK: 10.1 x 4.2 cm

LK: 11.3 x 5.5 cm.

Pancreas is of normal size & echopattern. No focal lesion or peri-pancreatic collection.

Spleen is of normal size and echopattern. No focal lesion or calcification. Splenic vein is not dilated.

Aorta and IVC are normal. No retroperitoneal lymphadenopathy.

Urinary bladder shows normal distension and shows normal wall-thickness. No calculus or mass.

Prostate is normal in size, echopattern is homogenous .

Bowel loops are normal.

No free fluid is seen in abdomen.

IMPRESSION:

GRADE -I FATTY LIVER.

DR KOMAL JAIN
MBBS MD
DMC 29939

DR. KOMAL JAIN
M D RADIODIAGNOSIS
DMC-29939

IMPORTANT: Owing to technical limitations ,in case of any error in the study ,the Doctor cannot be held responsible for claim of damages of any nature, and this report is not valid for any Medico-legal aspect.

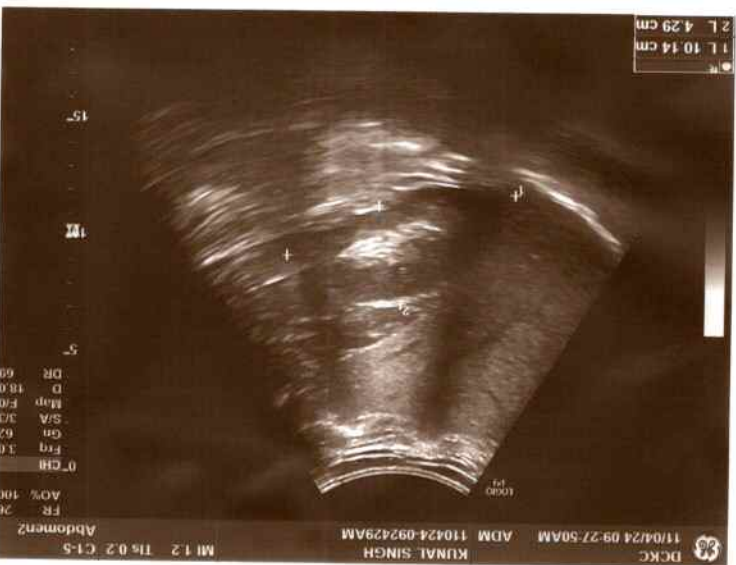

Mr. KUNAL SINGH
I.D. : 266
AGE/SEX : 35/M
RECORDED : 11-4-2024 11:14

RATE : 83 BPM
B.P. : 110/70 mmHg

DR. CHARU KOHLI CLINIC

SUPINE
PRETEST

Kunal Singh
Dr. R. RAJIV
MBBS, MD
DINC-46748
CONSULTANT CARDIOLOGIST

ST @ 10mm/mv
80ms PostJ
RAW E.C.G.

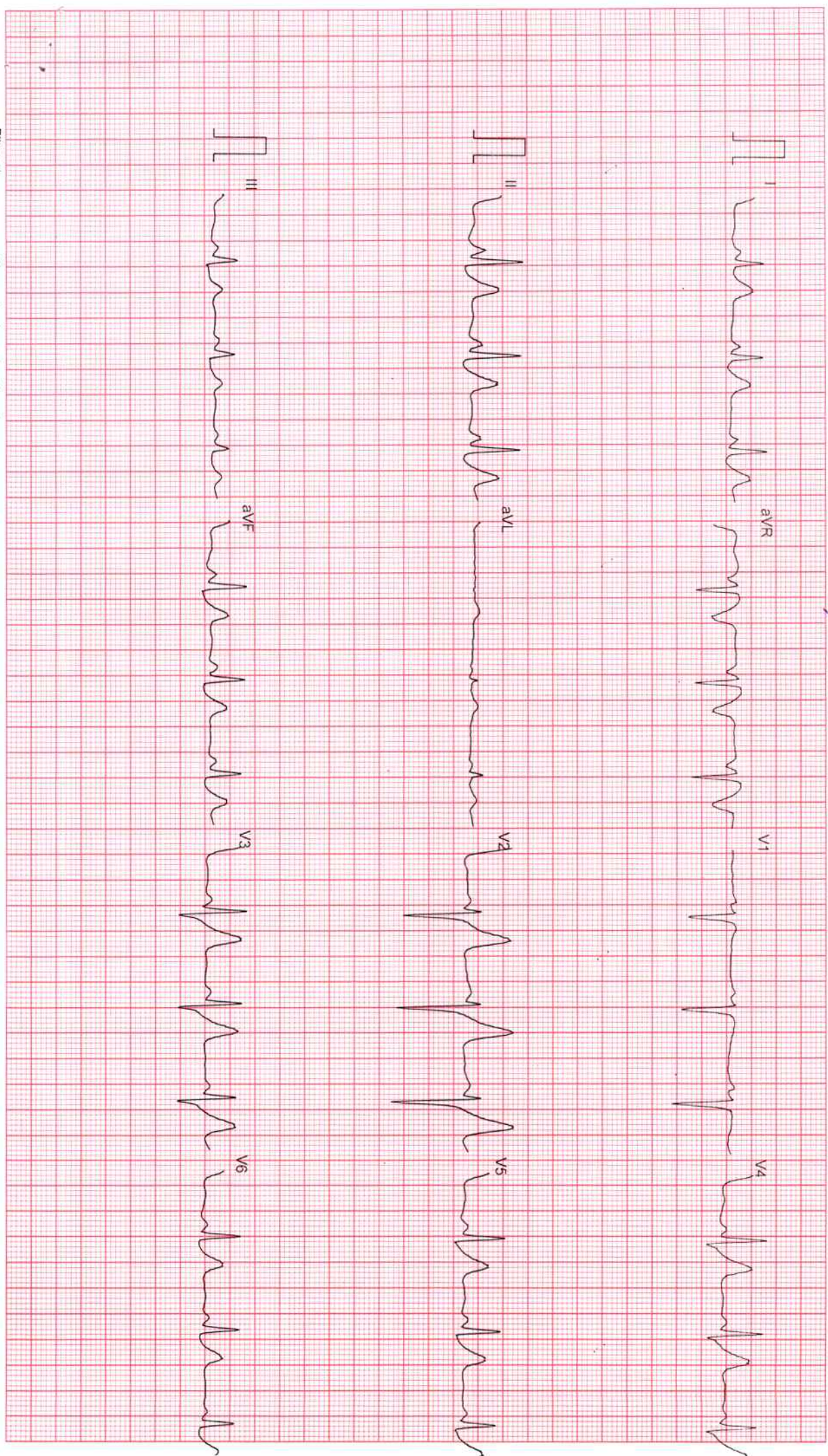

DR. CHARU KOHLI CLINIC

C-234, Defence Colony, New Delhi

Mr. KUNAL SINGH

Age/Sex : 35/M

Recorded : 11-4-2024 11:14

Ref by :

Indication :

ID : 266

HWWT : /

TREADMILL TEST SUMMARY REPORT

Protocol: BRUCE

History:

Medication :



PHASE	PHASE TIME	STAGE TIME	SPEED (Km/Hr.)	GRADE (%)	H.R. (BPM)	B.P. (mmHg)	RPP X100	II	ST LEVEL (mm)	V2	V5	METS
SUPINE	0:06	0:06			83	110/70	91	0.7		5.8	1.3	
HYPERVENT					89	110/70	97	0.8		5.8	1.4	
VALSALVA					86	110/70	94	0.8		6.1	1.4	
STANDING					100	110/70	110	0.8		6.9	1.4	
STAGE 1	2:59	2:59	2.70	10.00	111	120/72	133	1.4	7.9	7.9	2.2	4.80
STAGE 2	5:59	2:59	4.00	12.00	120	130/74	156	1.0	8.2	8.2	1.8	7.10
STAGE 3	8:59	2:59	5.40	14.00	146	140/76	204	-0.3	7.1	7.1	1.0	10.00
STAGE 4	9:59	0:59	6.70	16.00	172	140/76	240	2.1	7.1	7.1	1.7	11.32
PEAK EXERCISE	10:00	1:00			172	140/76	240	2.1	7.1	7.1	1.7	11.34
RECOVERY	2:59	2:59	0.00	0.00	106	130/74	137	0.1	5.1	5.1	0.7	
RECOVERY	5:59	5:59	0.00	0.00	97	110/70	106	-0.5	4.8	4.8	0.4	

RESULTS

Exercise Duration : 10:00 Minutes
 Max Heart Rate : 172 bpm 92% of target heart rate 185 bpm
 Max Blood Pressure : 140/76 mmHg
 Max Work Load : 11.34 METS
 Reason of Termination :

IMPRESSIONS

Negative for ECG with abnormality of exercise

by
DR. O. R. RAJIV
 MBBS, MD
 CONSULTANT CARDIOLOGIST
 Cardiologist

DR. CHARU KOHLI CLINIC

SUPINE
PRETEST

ST @ 10mm/mV
80ms PostJ

Mr. KUNAL SINGH
ID : 266
AGE/SEX : 35/M

RATE : 83 BPM
B.P. : 110/70 mmHg

LINKED MEDIAN

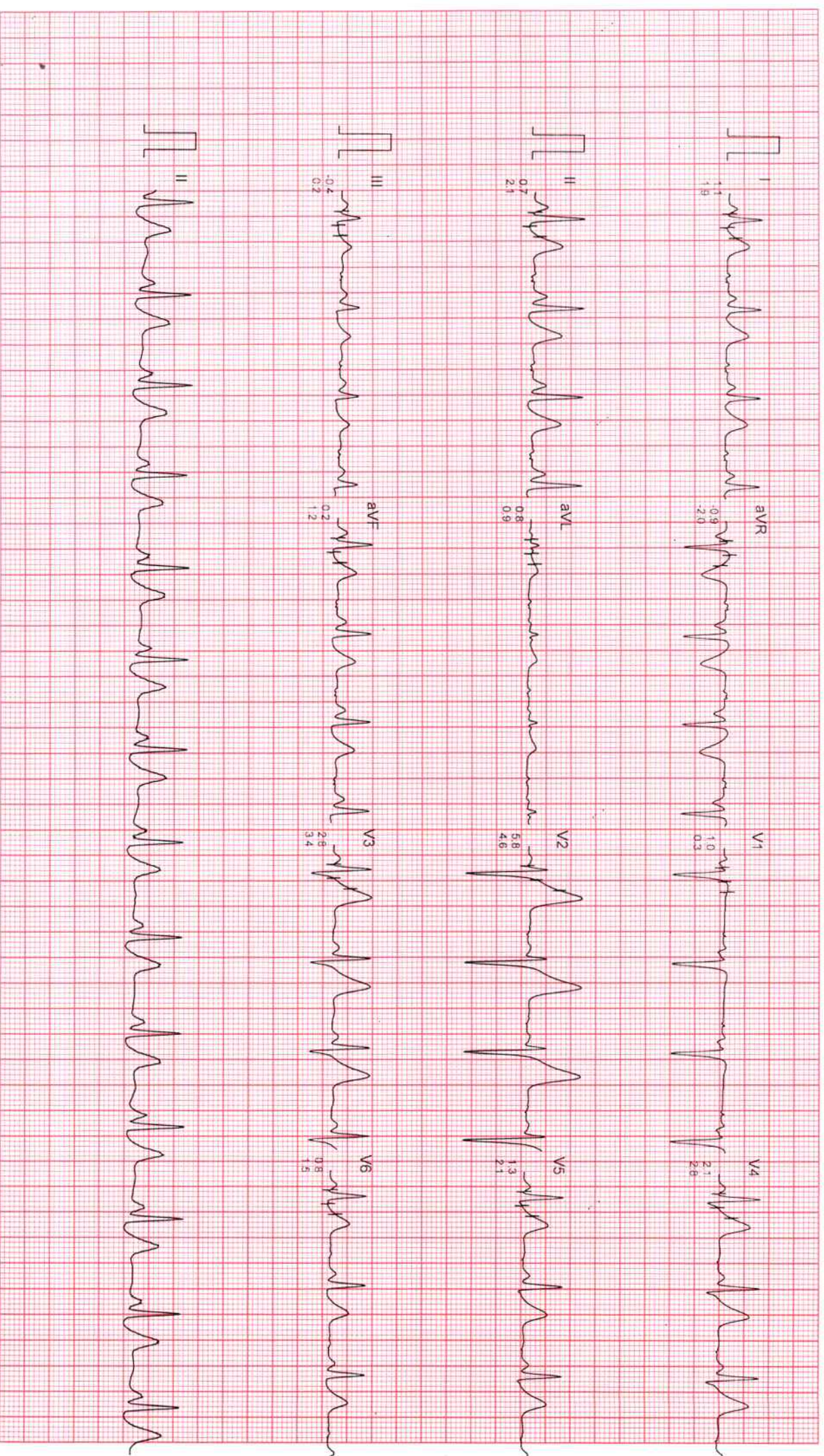

Filtered

Computer Corrected Baseline

25mm/sec 10mm/mV

CardiCom, INDIA Ph.:091-731-2620740 TeleFax:091-731-2431214

Mr. KUNAL SINGH
ID : 266
AGE/SEX : 35/M
RECORDED : 11-4-2024 11:14

RATE : 89 BPM
B.P. : 110/70 mmHg

DR. CHARU KOHLI CLINIC

HYPERVENTILATION
PRETEST

STAGE TIME : 0:06

ST @ 10mm/mV
80ms PostJ

LINKED MEDIAN



Filtered

Computer Corrected Baseline

25mm/Sec 10mm/mV

CardCom INDIA Ph. 091-731-2620740 TeleFax:091-731-2431214

Mr. KUNAL SINGH
I.D. : 266
AGE/SEX : 35/M
RECORDED : 11-4-2024 11:14

DR. CHARU KOHLI CLINIC
VALSALVA
PRETEST

ST @ 10mm/mV
80ms PostJ

LINKED MEDIAN



Filtered
Computer Corrected Baseline

25mm/sec 10mm/mV

CardiCom, INDIA Ph.:091-731-2620740 TeleFax:091-731-2431214

Mr. KUNAL SINGH
I.D. : 266
AGE/SEX : 35/M
RECORDED : 11-4-2024 11:14

RATE : 100 BPM
B.P. : 110/70 mmHg

DR. CHARU KOHLI CLINIC

STANDING
PRETEST

ST @ 10mm/mV
80ms PostJ

LINKED MEDIAN



Filtered
Computer Corrected Baseline

25mm/sec 10mm/mV

CardiCom, INDIA Ph. 091-731-2620740, TeleFax: 091-731-2431214

DR. CHARU KOHLI CLINIC

Mr. KUNAL SINGH

ID : 266

AGE/SEX : 35/M

RECORDED : 11-4-2024 11:14

RATE : 111 BPM

B.P. : 120/72 mmHg

BRUCE

EXERCISE 1

PHASE TIME : 2:59

STAGE TIME : 2:59

ST @ 10mm/mV

80ms PostJ

SPEED : 2.7 Km./Hr.

GRADE : 10.0 %

LINKED MEDIAN



Filtered

Computer Corrected Baseline

25mm/sec 10mm/mV

CardiCom, INDIA Ph.:091-731-2620740 TeleFax:091-731-2431214

DR. CHARU KOHLI CLINIC

Mr. KUNAL SINGH

ID : 266

AGE/SEX : 35/M

RECORDED : 11-4-2024 11:14

RATE : 120 BPM

B.P. : 130/74 mmHg

BRUCE

EXERCISE 2

PHASE TIME : 5:59

STAGE TIME : 2:59

ST @ 10mm/mV

80ms PostJ

SPEED : 4.0 Km/Hr.

GRADE : 12.0 %

LINKED MEDIAN



Filtered

Computer Corrected Baseline

25mm/sec 10mm/mV

CardiCom, INDIA Ph.:091-731-2620740 TeleFax:091-731-2431214

DR. CHARU KOHLI CLINIC

Mr. KUNAL SINGH

ID : 266

AGE/SEX : 35/M

RECORDED : 11-4-2024 11:14

RATE : 146 BPM
B.P. : 140/76 mmHg

BRUCE

EXERCISE 3

PHASE TIME : 8:59

STAGE TIME : 2:59

ST @ 10mm/mV
80ms PostJ

SPEED : 5.4 Km./Hr.

GRADE : 14.0 %

LINKED MEDIAN

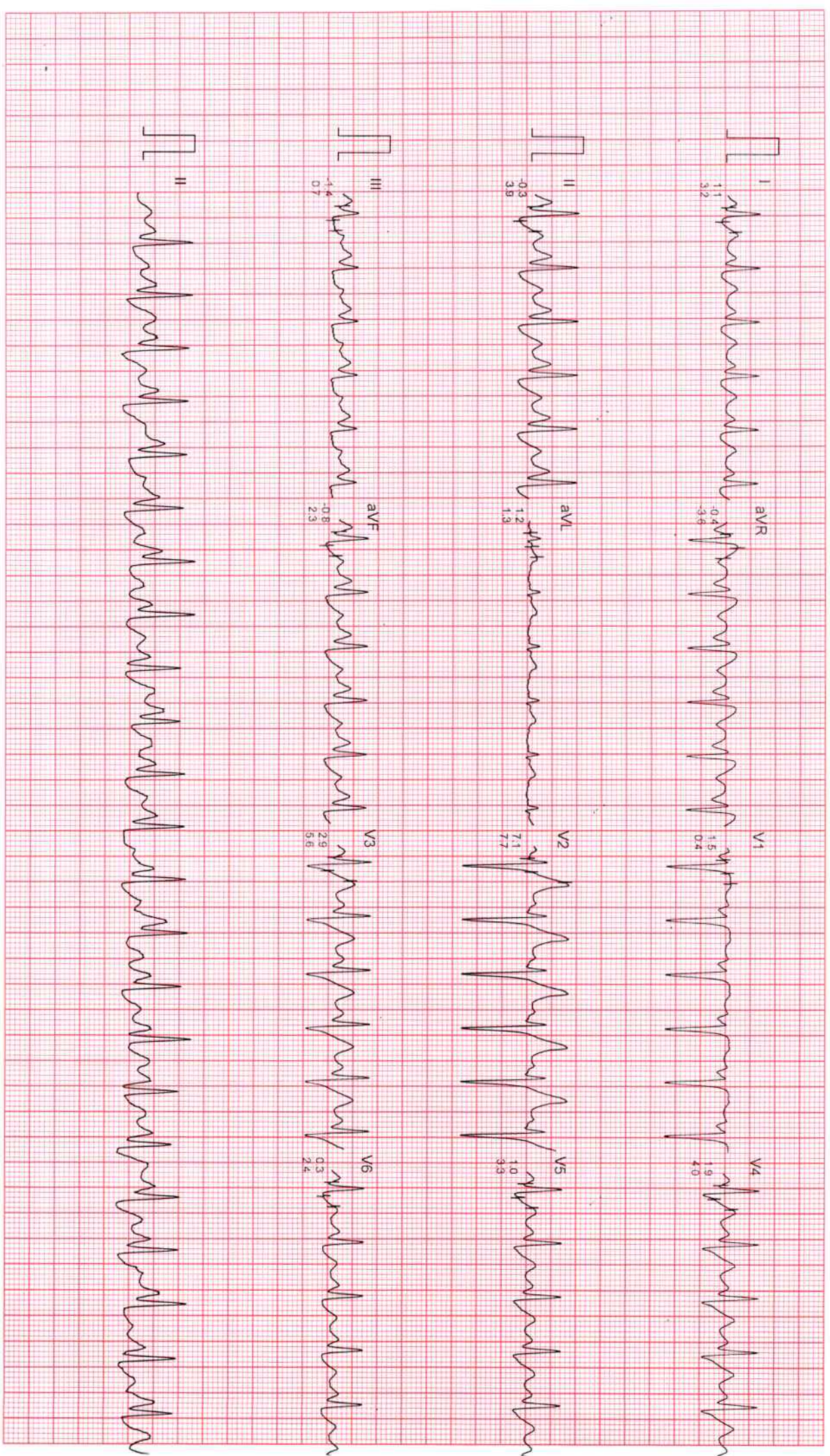

Filtered

Computer Corrected Baseline

25mm/sec 10mm/mV

CardiCom, INDIA Ph.:091-731-2620740, TeleFax:091-731-2431214

DR. CHARU KOHLI CLINIC

Mr. KUNAL SINGH

I.D. : 266

AGE/SEX : 35/M

RECORDED : 11-4-2024 11:14

RATE : 172 BPM
B.P. : 140/76 mmHg

BRUCE

EXERCISE 4

PHASE TIME : 9:59

STAGE TIME : 0:59

ST @ 10mm/mV
80ms PostJ

SPEED : 6.7 Km./Hr.

GRADE : 16.0 %

LINKED MEDIAN

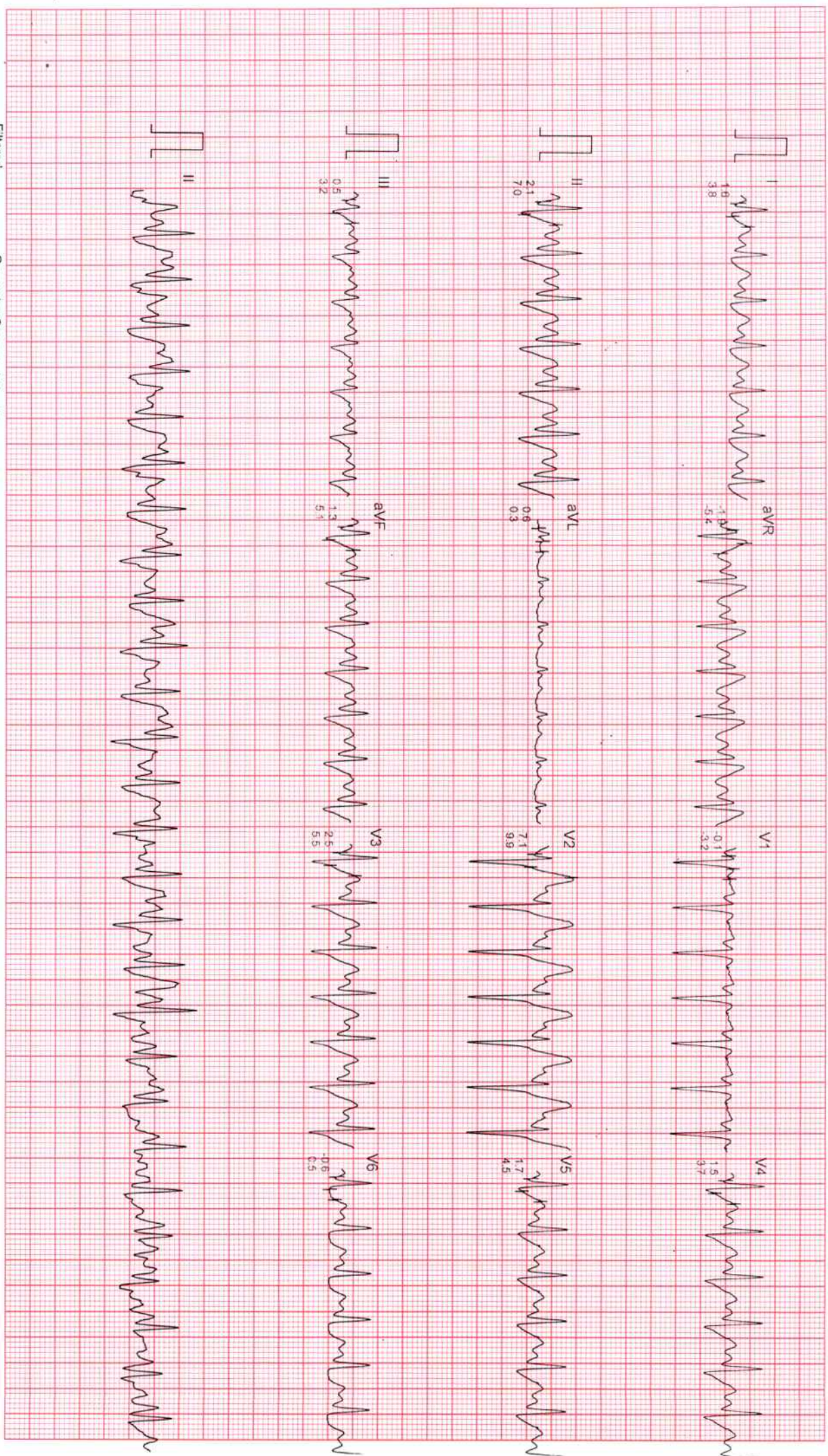

Filtered

Computer Corrected Baseline

25mm/Sec 10mm/mV

CardiCom, INDIA Ph.:091-731-2620740, TeleFax:091-731-2431214

DR. CHARU KOHLI CLINIC

Mr. KUNAL SINGH

ID : 266

AGE/SEX : 35/M

RECORDED : 11-4-2024 11:14

BRUCE

PEAK EXERCISE

PHASE TIME : 10:00

STAGE TIME : 1:00

ST @ 10mm/mV

80ms PostJ

SPEED : 6.7 Km./Hr.

GRADE : 16.0 %

LINKED MEDIAN



Filtered

Computer Corrected Baseline

25mm/sec 10mm/mV

CardiCom, INDIA Ph.:091-731-2620740, TeleFax:091-731-2431214

DR. CHARU KOHLI CLINIC

BRUCE

RECOVERY

PHASE TIME : 0:59

ST @ 10mm/mV

80ms PostJ

SPEED : 0.0 Km./Hr.

GRADE : 0.0 %

LINKED MEDIAN

Mr. KUNAL SINGH
I.D. : 266
AGE/SEX : 35/M
RECORDED : 11-4-2024 11:14

RATE : 128 BPM
B.P. : 140/76 mmHg



Filtered

Computer Corrected Baseline

25mm/sec 10mm/mV

CardiCom, INDIA Ph.:091-731-2620740, TeleFax:091-731-2431214

Mr. KUNAL SINGH
I.D. : 266
AGE/SEX : 35/M
RECORDED : 11-4-2024 11:14

RATE : 106 BPM
B.P. : 130/74 mmHg

DR. CHARU KOHLI CLINIC

BRUCE
RECOVERY
PHASE TIME : 2:59

ST @ 10mm/mV
80ms PostJ
SPEED : 0.0 Km./Hr.
GRADE : 0.0 %

LINKED MEDIAN

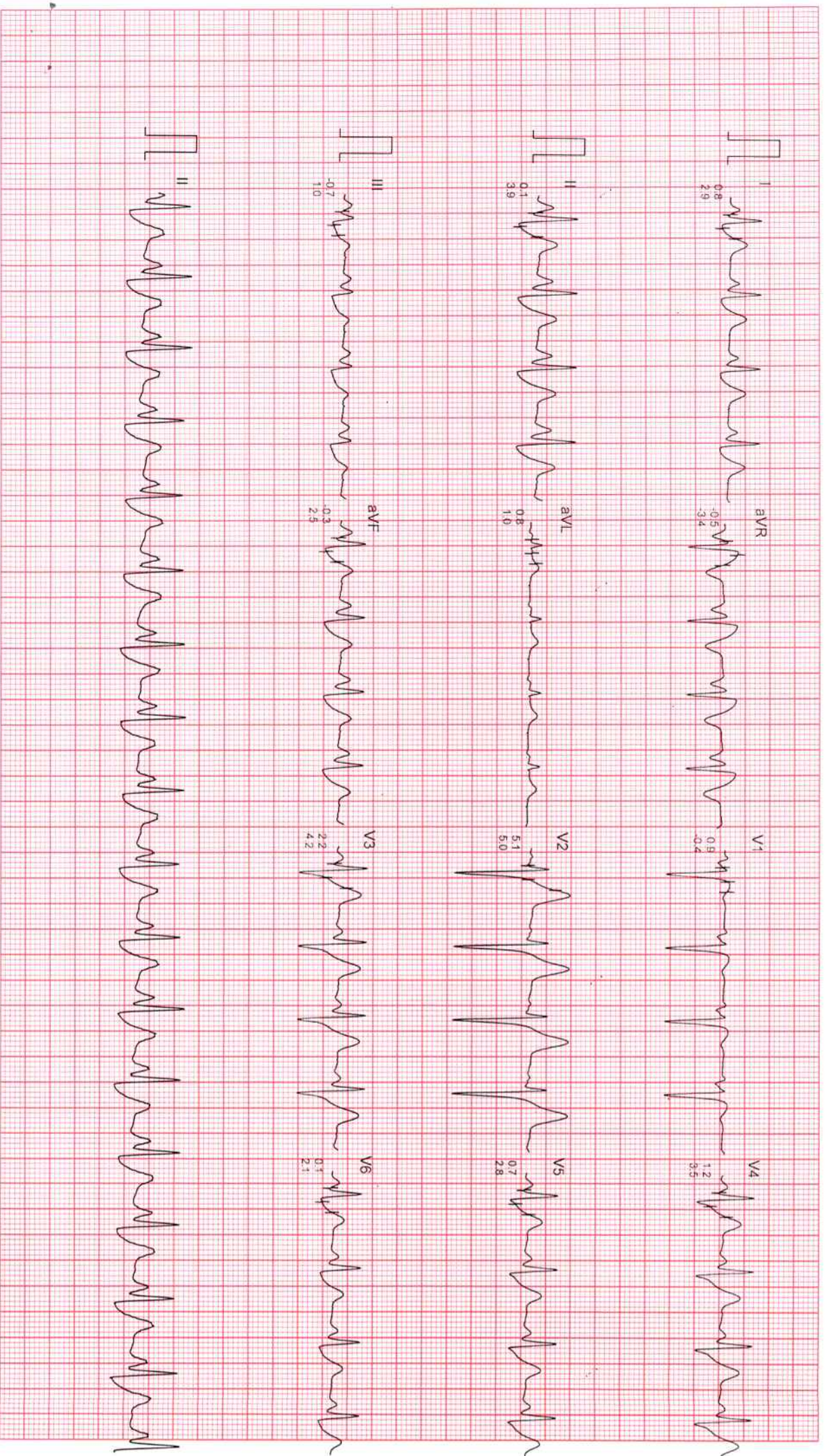

Filtered Computer Corrected Baseline

25mm/sec 10mm/mV

CardiCom, INDIA Ph.:091-731-2620740 TeleFax:091-731-2431214

MR. KUNAL SINGH

I.D. : 266

AGE/SEX : 35/M

RECORDED : 11-4-2024 11:14

RATE : 97 BPM

B.P. : 110/70 mmHg

DR. CHARU KOHLI CLINIC

BRUCE

RECOVERY

PHASE TIME : 5:59

ST @ 10mm/mV

80ms PostJ

SPEED : 0.0 Km./Hr.

GRADE : 0.0 %

LINKED MEDIAN





Dr. Charu Kohli's Clinic
C-234 Defence Colony, New Delhi-1 10024
Ph 41550792, 24336960, 24332759
E-mail: drcharukohli@yahoo.com

NAME : KUNAL SINGH

AGE/SEX : 35Y/M

DATE : 11.04.2024

X - RAY CHEST PA VIEW :

Cardiac shadow is normal.
Aorta is normal.
Bilateral lung fields are clear.
Both costophrenic angles are clear.
Bilateral domes of diaphragm are normal.
No bony injury noted.

IMPRESSION: Normal chest skiagram

Charu Kohli

DR. CHARU KOHLI
MBBS, DMRD
Consultant Radiologist

IMPORTANT: Owing to technical limitations in case of any error in the study, the Doctor cannot be held responsible for claim of damages of any nature and this report is not valid for any Medico-legal aspect.

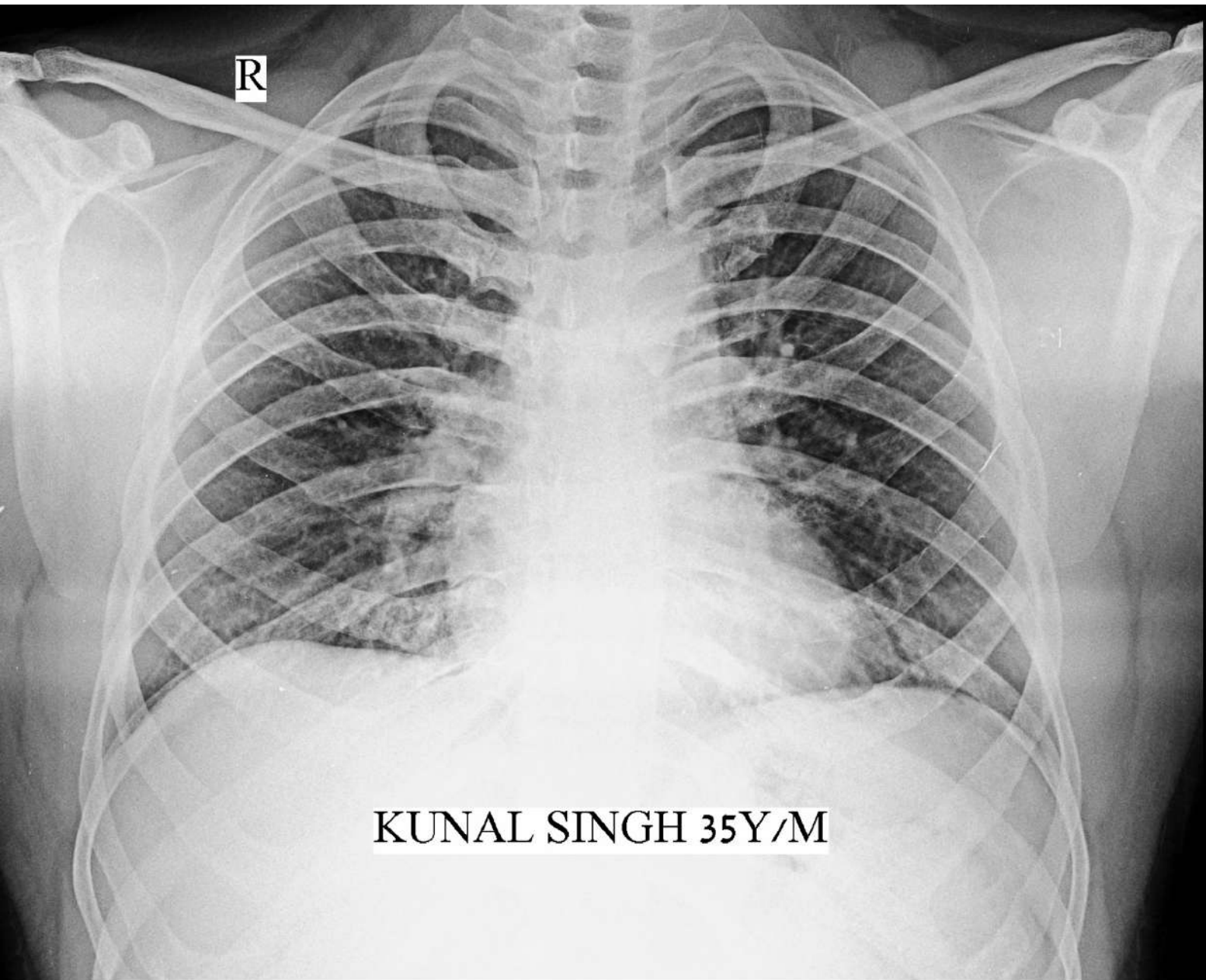

R

KUNAL SINGH 35Y/M



 **GPS Map Camera**

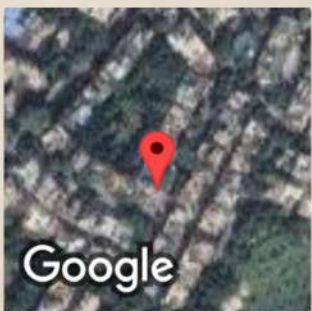

New Delhi, Delhi, India
C-234, Chakrabarti Vithi Rd, Block C, Defence Colony, New Delhi, Delhi
110049, India
Lat 28.570729°
Long 77.229934°
11/04/24 09:31 AM GMT +05:30



Registration No.	1024617	Mobile No.	9004864565
Patient Name	Mr. KUNAL SINGH	Registration Date/Time	11/04/2024 09:23:15
Age / Sex	35 Yrs 5 Mths 12 Days	Sample Collected Date/Time	11/04/2024 12:36:23
Ref By / Hospital	MEDIWHEEL	Report Date/Time	11/04/2024 18:08:30
Collected At	DCKC	Printed Date/Time	11/04/2024 18:12:12

Test Name	Value	Unit	Biological Ref Interval
-----------	-------	------	-------------------------

HAEMATOLOGY

Complete Blood Count (CBC)

Haemoglobin (Hb) ,EDTA <i>Method : Colorimetric</i>	15.6	g/dL	13.0 - 17.0
Total Leucocyte Count (TLC) ,EDTA <i>Method : Electric impedance</i>	07.3	10 ⁹ /L	04.0 - 11.0
Red Blood Cell (RBC) ,EDTA <i>Method : Electric impedance</i>	5.88	10 ⁶ /uL	4.50 - 5.50
Hematocrit (HCT /PCV) ,EDTA <i>Method : Pulse height detection</i>	48.3	%	40.0 - 50.0
Mean Corp Volume (MCV) ,EDTA <i>Method : Calculated</i>	82.1	fL	83.0 - 101.0
Mean Corp Hb (MCH) ,EDTA <i>Method : Calculated</i>	26.5	pg	27.0 - 32.0
Mean Corp Hb Conc (MCHC) ,EDTA <i>Method : Calculated</i>	32.2	g/dL	31.5 - 34.5
Platelet Count(PLT) ,EDTA <i>Method : Electric impedance/Microscopy</i>	155.00	10 ³ /uL	150.00 - 410.00
RDW- CV% ,EDTA	12.9	%	11.6 - 14.0
Differential Leucocyte Count <i>Method : Microscopy</i>			
Neutrophil ,EDTA	45.0	%	40.0 - 80.0
Lymphocyte ,EDTA	48.0	%	20.0 - 45.0
Eosinophil ,EDTA	2.0	%	1.0 - 6.0
Monocyte ,EDTA	5.0	%	2.0 - 10.0
Basophil ,EDTA	0.0	%	0.0 - 2.0
ESR ,EDTA <i>Method : Westergreen</i>	10	mm/1st hr.	00 - 15

Page No: 1 of 9

Checked By :- DRNEELU, POOJA



DR. NEELU CHHABRA
MD. PATHOLOGIST

At Your Home: Collection of Blood Samples, ECG, Digital X-Ray

Occupational Health Service ■ Diagnostic & Preventive ■ Health Assessment ■ Periodic Preventive Health Camps ■ Corporate Health Checks

Ultrasound | Digital X Ray | DEXA | Mammography | Path Lab | ECHO | TMT | Healthchecks | PFT | Holter | Audiometry



Registration No.	1024617	Mobile No.	9004864565
Patient Name	Mr. KUNAL SINGH	Registration Date/Time	11/04/2024 09:23:15
Age / Sex	35 Yrs 5 Months 12 Days	Sample Collected Date/Time	11/04/2024 12:36:23
Ref By / Hospital	MEDIWHEEL	Report Date/Time	11/04/2024 17:38:43
Collected At	DCKC	Printed Date/Time	11/04/2024 18:12:12

Test Name	Value	Unit	Biological Ref Interval
-----------	-------	------	-------------------------

Blood Group ABO ,EDTA

Method : Forward Grouping

"B"

Rh Typing ,EDTA

Method : Forward Grouping

POSITIVE

HbA1c ,EDTA

Method : Photometric method

5.8 %

INTERPRETATIONS:-

NORMAL RANGE **4.00 - 5.60** %

Pre Diabetic/ Higher chance of getting diabetes	5.70	- 6.20	%
Good Diabetic Control	6.20	- 6.80	%
Fair Diabetic Control	6.80	- 7.60	%
Uncontrolled Diabetes -action suggested	>7.6		%

Note:-

Glycosylated Haemoglobin is a specific component of HBA1C and is the blood glucose bound to it. This test is an index of carbohydrate in balance during the preceding two months. The estimation is of greater importance for specific group of patient. This result are not affected by time, meal intake exercise, diabetic drugs, emotional Stress etc. HbA1c should be routinely monitored ideally at least every 3 months.





Registration No.	1024617	Mobile No.	9004864565
Patient Name	Mr. KUNAL SINGH	Registration Date/Time	11/04/2024 09:23:15
Age / Sex	35 Yrs 5 Months 12 Days	Sample Collected Date/Time	11/04/2024 12:36:23
Ref By / Hospital	MEDIWHEEL	Report Date/Time	11/04/2024 17:46:51
Collected At	DCKC	Printed Date/Time	11/04/2024 18:12:12

Test Name	Value	Unit	Biological Ref Interval
-----------	-------	------	-------------------------

BIOCHEMISTRY

LIPID PROFILE

Total Lipids ,Serum Plain	578	mg/dl	400 - 700
Serum Cholesterol ,Serum Plain Method : CHOD-POD	233	mg/dl	0 - 200
Serum Triglycerides ,Serum Plain Method : GPO-POD	112	mg/dl	60 - 165
Serum HDL Cholesterol ,Serum Plain Method : Direct Method	48	mg/dl	40 - 70
Serum LDL Cholesterol ,Serum Plain Method : Calculated	162.6	mg/dl	30.0 - 100.0
Serum VLDL Cholesterol ,Serum Plain Method : Calculated	22.4	mg/dl	24.0 - 45.0
Total CHO/HDL Cholesterol Ratio ,Serum Plain Method : Calculated	4.85		
LDL/HDL Cholesterol Ratio ,Serum Plain Method : Calculated	3.39		

Guidelines for Total Blood Cholesterol Levels on 11 to 12 hour fasting samples.

Desirable : Less than 200 mg/dl

Borderline High Risk : 200 to 239 mg/dl

High Risk : 240 mg/dl and over, on repeated values

Optimal Level for Cardiac Patients : Less than 200 mg/dl

HDL-C : High HDL has generally been found to be protective, decreasing the risk of coronary Artery disease (CAD) in most people. However, some recent studies have shown that in some people with high HDL, the HDL is not protective and may, in fact result in higher risk for CAD than in people with normal HDL levels. In one study it was shown that people with CAD and high HDL had underlying genetic anomalies in enzymes important in lipid turnover. Another study showed that high levels of abnormally large HDL particles were associated with increased risk of CAD. Factors that elevate HDL concentrations include chronic alcoholism, treatment with oral estrogen replacement therapy, extensive aerobic exercise, and treatment with niacin, statins, or fibrates. Smoking reduces levels of HDL cholesterol, while quitting smoking leads to a rise in the plasma HDL level.

Triglycerides
Female 40 - 140
Male 60 - 165

Adult levels:

Optimal <100 mg/dL
Near Optimal/ above optimal 100 -129 mg/dL
Borderline high 130 - 159 mg/dL
High 160 - 189 mg/dL
Very High ≥190 mg/dL

KIDNEY FUNCTION TEST (KFT)

Blood Urea ,Serum Plain Method : Urease -UV	24.1	mg/dl	15.0 - 45.0
Serum Creatinine ,Serum Plain Method : Modified Jaffe's	1.03	mg/dl	0.40 - 1.50

Checked By :- POOJA



DR. NEELU CHHABRA
MD. PATHOLOGIST

At Your Home: Collection of Blood Samples, ECG, Digital X-Ray

Occupational Health Service ■ Diagnostic & Preventive ■ Health Assessment ■ Periodic Preventive Health Camps ■ Corporate Health Checks

Ultrasound | Digital X Ray | DEXA | Mammography | Path Lab | ECHO | TMT | Healthchecks | PFT | Holter | Audiometry



Registration No.	1024617	Mobile No.	9004864565
Patient Name	Mr. KUNAL SINGH	Registration Date/Time	11/04/2024 09:23:15
Age / Sex	35 Yrs 5 Months 12 Days	Sample Collected Date/Time	11/04/2024 12:36:23
Ref By / Hospital	MEDIWHEEL	Report Date/Time	11/04/2024 17:28:42
Collected At	DCKC	Printed Date/Time	11/04/2024 18:12:12

Test Name	Value	Unit	Biological Ref Interval
-----------	-------	------	-------------------------

Serum Uric Acid ,Serum Plain <i>Method : Uricase- POD</i>	5.62	mg/dl	3.40 - 7.00
Serum Sodium ,Serum Plain <i>Method : ISE Direct</i>	141.0	mmol/L	135.0 - 148.0
Serum Potassium ,Serum Plain <i>Method : ISE Direct</i>	4.30	mmol/L	3.50 - 5.00
Serum Chloride ,Serum Plain <i>Method : ISE DIRECT</i>	98.00	mmol/L	97.00 - 107.00
Serum Calcium ,Serum Plain <i>Method : Arsenazo III</i>	10.00	mg/dl	New Born : 7.8 - 11.2 mg/dl Adult : 8.2 - 10.6 mg/dl



Registration No.	1024617	Mobile No.	9004864565
Patient Name	Mr. KUNAL SINGH	Registration Date/Time	11/04/2024 09:23:15
Age / Sex	35 Yrs 5 Months 12 Days	Sample Collected Date/Time	11/04/2024 12:36:23
Ref By / Hospital	MEDIWHEEL	Report Date/Time	11/04/2024 17:46:51
Collected At	DCKC	Printed Date/Time	11/04/2024 18:12:12

Test Name	Value	Unit	Biological Ref Interval
-----------	-------	------	-------------------------

LIVER PROFILE / LFT

Serum Bilirubin (Total) ,Serum Plain <i>Method : DSA Method</i>	0.82	mg/dl	0.00 - 1.20
Serum Bilirubin (Direct) ,Serum Plain <i>Method : DSA Method</i>	0.23	mg/dl	0.00 - 0.30
Serum Bilirubin (Indirect) ,Serum Plain <i>Method : Calculated Parameter</i>	0.59	mg/dl	0.00 - 0.60
SGOT ,Serum Plain <i>Method : IFCC/KINETIC</i>	35.1	IU/l	Males : Upto 46 IU/l Females : Upto 40 IU/l
SGPT ,Serum Plain <i>Method : IFCC/KINETIC</i>	48.0	IU/l	Upto 49 IU/l
Serum Alkaline Phosphatase ,Serum Plain <i>Method : DEA Method</i>	71.0	IU/l	30.0 - 120.0
Serum Total Protein ,Serum Plain <i>Method : Biuret Method</i>	8.29	gm/dl	6.00 - 8.50
Serum Albumin ,Serum Plain <i>Method : BCG Method</i>	4.70	gm/dl	3.20 - 5.50
Globulin ,Serum Plain <i>Method : Calculated</i>	3.59	gm/dl	2.00 - 4.10
A/G Ratio ,Serum Plain <i>Method : Calculated</i>	1.31		1.00 - 2.10
Serum GGTP ,Serum Plain <i>Method : G-Glutamyl Transferase</i>	27.0	U/L	0.0 - 50.0



Registration No.	1024617	Mobile No.	9004864565
Patient Name	Mr. KUNAL SINGH	Registration Date/Time	11/04/2024 09:23:15
Age / Sex	35 Yrs 5 Months 12 Days	Sample Collected Date/Time	11/04/2024 12:36:23
Ref By / Hospital	MEDIWHEEL	Report Date/Time	11/04/2024 16:04:42
Collected At	DCKC	Printed Date/Time	11/04/2024 18:12:12

Test Name	Value	Unit	Biological Ref Interval
-----------	-------	------	-------------------------

Blood Sugar (Fasting) ,Plasma F 100.9 mg/dl 70.0 - 110.0
Method : GOD POD





Registration No.	1024617	Mobile No.	9004864565
Patient Name	Mr. KUNAL SINGH	Registration Date/Time	11/04/2024 09:23:15
Age / Sex	35 Yrs 5 Months 12 Days	Sample Collected Date/Time	11/04/2024 12:36:23
Ref By / Hospital	MEDIWHEEL	Report Date/Time	11/04/2024 17:40:49
Collected At	DCKC	Printed Date/Time	11/04/2024 18:12:12

Test Name	Value	Unit	Biological Ref Interval
-----------	-------	------	-------------------------

IMMUNOASSAY

TOTAL THYROID PROFILE

Total T3 ,Serum Plain	1.53	ng/mL	0.69 - 2.15
Total T4 ,Serum Plain	12.40	ug/dl	5.20 - 12.70
TSH	1.27	uIU/ml	0.30 - 4.50

Comment :

Age Group	Biological Reference Range
1-2 Days	3.2-3.43 uIU/ml
3-4 Days	0.7-15.4 uIU/ml
15 Days - 5 Months	1.7-9.1 uIU/ml
5 Months - 2 Years	0.7-6.4 uIU/ml
2 Years - 12 Years	0.64-6.27 uIU/ml
12 Years - 18 Years	0.51-4.94 uIU/ml
> 18 Years	0.35-5.50 uIU/ml

Adults

Note: TSH levels are subject to circadian variation, rising several hours before the onset of sleep, reaching peak levels between 11 pm to 6 am. Nadir concentrations are observed during the afternoon. Diurnal variation in TSH level approximates + 50 %, hence time of the day has influence on the measured serum TSH concentration. Although elevated TSH levels are nearly always indicative of primary hypothyroidism, and may be seen in secondary thyrotoxicosis.

Newborn

In a very low birth weight baby (particularly premature neonates) immaturity of the hypothalamic-pituitary - thyroid axis may mask primary congenital hypothyroidism. It is recommended that the test be repeated two weeks after birth in babies 1000-1500 gm and at four weeks in those <1000 gm. Specimen collection prior to 24 hours of age, after blood transfusion and prematurity can affect this screening.

Nearly 90% of CH cases are detected by newborn screening. A small number of children may test normal on the newborn screen but later develop hypothyroidism.





Registration No.	1024617	Mobile No.	9004864565
Patient Name	Mr. KUNAL SINGH	Registration Date/Time	11/04/2024 09:23:15
Age / Sex	35 Yrs 5 Months 12 Days	Sample Collected Date/Time	11/04/2024 12:36:23
Ref By / Hospital	MEDIWHEEL	Report Date/Time	11/04/2024 18:08:30
Collected At	DCKC	Printed Date/Time	11/04/2024 18:12:12

Test Name	Value	Unit	Biological Ref Interval
-----------	-------	------	-------------------------

CLINICAL PATHOLOGY

URINE ROUTINE EXAMINATION

URE PHYSICAL EXAMINATION

Colour ,URINE	Yellow		Pale Yellow
Volume ,URINE	40	mL	
Appearance ,URINE	Clear		Clear

URE CHEMICAL EXAMINATION

Reaction ,URINE	Acidic		Acidic
Ph (Strip Method) ,URINE	6.5		5.0
Specific Gravity ,URINE	1.025		1.000
Protein (Strip Method) ,URINE	Nil		Nil
Glucose (Strip Method) ,URINE	Nil		Nil

URE MICROSCOPY EXAMINATION

Pus Cells ,URINE	1 - 2	/HPF	0 - 1
Epithelial Cells ,URINE	1 - 2	/HPF	0 - 1
RBC's ,URINE	Nil	/HPF	Nil
Casts ,URINE	Nil		
Crystals ,URINE	Nil		
Bacteria ,URINE	Absent		Absent
Mucus Thread ,URINE	Nil		Nil
Other ,URINE	Nil		

Page No: 8 of 9

Checked By :- DRNEELU, POOJA



DR. NEELU CHHABRA
MD. PATHOLOGIST

At Your Home: Collection of Blood Samples, ECG, Digital X-Ray

Occupational Health Service ■ Diagnostic & Preventive ■ Health Assessment ■ Periodic Preventive Health Camps ■ Corporate Health Checks

Ultrasound | Digital X Ray | DEXA | Mammography | Path Lab | ECHO | TMT | Healthchecks | PFT | Holter | Audiometry



Registration No.	1024617	Mobile No.	9004864565
Patient Name	Mr. KUNAL SINGH	Registration Date/Time	11/04/2024 09:23:15
Age / Sex	35 Yrs 5 Mths 12 Days	Sample Collected Date/Time	11/04/2024 12:36:23
Ref By / Hospital	MEDIWHEEL	Report Date/Time	11/04/2024 17:46:42
Collected At	DCKC	Printed Date/Time	11/04/2024 18:12:12

Test Name	Value	Unit	Biological Ref Interval
-----------	-------	------	-------------------------

URE SUGAR (FASTING) , URINE

NIL

*** End of Report ***



11-04-2024 10:19:26

12.20 s
78.00 kV
8.00 mA



11-04-2024 10:19:26

12.20 s
78.00 kV
8.00 mA

